



PCX150 (WW150EX)

PCX150(WW150EXF)

PARTS CATALOG

1

DAFTAR ISI

PETUNJUK PEMAKAIAN

1

KELOMPOK MESIN

2

KELOMPOK RANGKA

3

INDEKS NOMOR PART

4

INDEKS NAMA PART

5

Instruksi penggunaan parts catalog

- **Parts catalog ini telah dibuat pertanggal 01 Mei 2014.**
 - Setelah tanggal ini, mungkin terjadi perubahan pada parts di dalam catalog ini, dan parts tertentu diganti dengan parts lain atau dihapus (tidak dijual lagi).
 - Bacalah parts catalog news untuk revisi yang dilakukan setelah 01 Mei 2014.
- **Selalu beritahu nomor part sewaktu memesan part.**
 - Periksa model, tipe, nomor seri, warna, pabrik pembuat, dan ukuran seperlunya sebelum memesan part.
 - Perhatikan bahwa ilustrasi (gambar part) dapat berbeda dalam bentuknya dari part sebenarnya. Ilustrasi hanya diberikan untuk membantu anda mencari part-part tersebut.
- **Sewaktu terjadi modifikasi atau penambahan pada parts catalog ini, maka akan diterbitkan edisi yang direvisi pada waktu yang sesuai, yang memuat nomor revisi yang berurutan pada sampulnya. Kami menganjurkan agar anda mendapatkan revisi-revisi tersebut supaya parts catalog anda tetap mengikuti perkembangan mutakhir setiap waktu. Untuk mengetahui apakah revisi parts catalog telah diterbitkan, hubungi Main Dealer Anda.**

Versi penerbitan pertama
tanggal 01 Mei 2014
Honda Motor Co., Ltd.

DAFTAR ISI

	Halaman
• Instruksi penggunaan parts catalog	1
• Cara mencari informasi part	2
• Struktur parts catalog	3
• Apabila ada part yang direvisi	5
• Singkatan-singkatan yang dipakai di dalam parts catalog	5
• Blok part dan pengecekan nomor seri	6
• Model, kode parts catalog dan nomor seri yang berlaku	7
• Tabel warna	8
• Selang bahan bakar, selang untuk keperluan umum dan selang vinyl	10
• FLAT RATE SERVICE TIME	14
• Indeks gambar	19
• KELOMPOK MESIN	25
• KELOMPOK RANGKA	45
• INDEKS NOMOR PART	83
• INDEKS NAMA PART	87

Cara mencari informasi part





B Mencari parts dengan "Indeks nomor part"

INDEKS NOMOR PART					
Nomor Part	No. Blok	Ref	Nomor Part	No. Blok	Ref
13011-KVY-700	E-20	2	16015-KVY-901	E-21	4
13011-KW-740	E-20	2	16016-KBP-981	E-21	5
13012-KVY-700	E-20	2	16016-KVB-551	E-22	1
13013-KVY-700	E-20	2	16028-KVB-901	E-21	6
13014-KVY-700	E-20	2	16037-KCB-800	E-21	7
13015-KVY-700	E-20	2	16046-KZL-A01	E-21	8
13021-KW-740	E-20	2	16050-KVY-901	E-21	9
13031-KW-740	E-20	2	16075-GB-640	E-21	10
13041-KW-740	E-20	2	16075-KVB-551	E-22	2
13051-KW-740	E-20	2	16081-KPH-701	E-22	3
13101-KVY-700	E-20	3	16100-KZL-A01	E-21	11
13101-KZL-C30	E-20	3	16107-GC-000	E-21	12
13102-KVY-700	E-20	3	16111-KVB-902	E-21	13
13102-KZL-305	E-20	3	16119-KZL-A01	E-21	14
13103-KVY-700	E-20	3	16133-ZMB-801	E-21	15
13103-KZL-305	E-20	3	16140-GFC-901	E-21	16
13104-KVY-700	E-20	3	16155-KJ9-F51	E-21	17
13104-KZL-305	E-20	3	16163-KGF-911	E-21	18
13105-KVY-700	E-20	3	16165-KVB-901	E-21	19
13105-KZL-305	E-20	3	16169-KVB-551	E-22	4
13111-DB7-001	E-20	4	16180-KGB-971	E-21	20
13115-SMS-911	E-20	4	16190-GE-003	E-21	21
14100-KZL-A00	E-4	2	16199-KZL-A01	E-21	22
14100-KZL-C00	E-4	18	16201-KVY-900	E-3	5
14125-KVY-900	E-4	3	16222-MW-300	E-3	6
14126-KPH-901	E-4	4	16236-KVG-900	E-15	7
14321-KVY-900	E-4	5	16400-KZL-C51	E-22	5
14321-KZL-ED0	E-4	5	16410-KZL-C31	E-22	6
14401-KVB-901	E-4	5	16423-KGB-901	E-21	23
1443A-KVB-C30	E-4	6	16450-KVB-551	E-22	7
1443A-KVY-960	E-4	6	16472-KPC-950	E-22	8
1444A-KVB-C30	E-4	7	16480-KVB-551	E-22	9
1444A-KVY-960	E-4	7	16485-KVB-551	E-22	10
14461-KVB-900	E-4	8	16700-KZL-951	F-26-1	1
14510-KVB-901	E-5	2	16706-GGL-J01	F-26-1	2

C Mencari parts dengan "Indeks nama part"

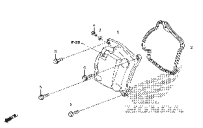
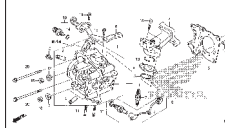
INDEKS NAMA PART			
Nama Part	No. Kel	Ref	Nama Part
BOLT, FLANGE, 5X14	E-8	6	BOLT, SETTING, 6X16
BOLT, FLANGE, 6MM	F-40	5	BOLT, SIDE STAND PIVOT
	F-24	16	BOLT, SOCKET, 5X8
BOLT, FLANGE, 6X10	E-3	13	
BOLT, FLANGE, 6X100	E-3	21	BOLT, SOCKET, 8MM (HT)
	E-3-1	16	
BOLT, FLANGE, 6X115	E-16	16	BOLT, SOCKET, 8X30 (HT)
BOLT, FLANGE, 6X12	F-24	20	BOLT, SPECIAL, 6MM
	F-41	20	
	F-41-1	25	BOLT, SPECIAL, 6X18
	F-26	18	
	F-26-1	20	BOLT, STUD, 6X12
	F-26-10	22	
BOLT, FLANGE, 6X14	F-41-1	26	BOLT, STUD, 6X28
	E-16	20	BOLT, STUD, 6X40
	E-16	18	BOLT, SWITZER SETTING
BOLT, FLANGE, 6X16	E-8	9	BOLT, TORX, 8X25
BOLT, FLANGE, 6X18	F-30	8	BOLT-WASHER, 6X10
BOLT, FLANGE, 6X20	F-28-10	23	BOLT-WASHER, 6X12
	F-41	21	
	E-22	21	BOLT-WASHER, 6X13
BOLT, FLANGE, 6X22	E-8	11	BOLT-WASHER, 6X18
	E-16	12	BOLT-WASHER, 6X18
	E-22	20	BOLT-WASHER, 6X20
	E-5	10	
	E-8	11	
	F-5	22	
BOLT, FLANGE, 6X25	E-1	9	BOLT-WASHER, 6X30
	E-1-1	11	BOLT-WASHER, 6X40
BOLT, FLANGE, 6X30	E-1-1	10	
	F-12	17	
	E-16	19	BOOT B
BOLT, FLANGE, 6X32	F-22-10	12	BOOT COMP.
	F-22-30	9	BOOT, PIN BUSH(N1)
BOLT, FLANGE, 6X35	E-12	12	BOSS, DRIVE FACE

A Mencari parts dengan "Indeks gambar"

KELOMPOK MESIN		
E-2 CYLINDER HEAD COVER 	E-3 CYLINDER HEAD 	E-4 CAMSHAFT/VALVE 
E-5 CAM CHAIN/TENSIONER 	E-6 CYLINDER 	E-9 WATER PUMP 

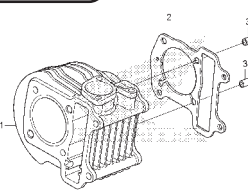
CYLINDER					
No. Ref.	L.O.N.	(Nomor ref. relatif)	Deskripsi	F.R.T.	
<div style="display: flex; justify-content: space-between;"> <div style="border: 1px solid black; padding: 5px;">No. Blok</div> <div style="border: 1px solid black; padding: 5px;">No. Ref</div> </div> 					
No. Ref.	No. Part	Deskripsi	Jumlah BEAT PGM-FI	No. Seri	Kode Parts Catalog
			CW CBS SPOKE		
1	12100-KZL-930	CYLINDER COMP.	1	1	1
2	12191-GGC-900	GASKET, CYLINDER	1	1	1
3	90701-KFM-900	DOWEL PIN, SPECIAL, 8X14	2	2	2

No. Hal

20.08.2012



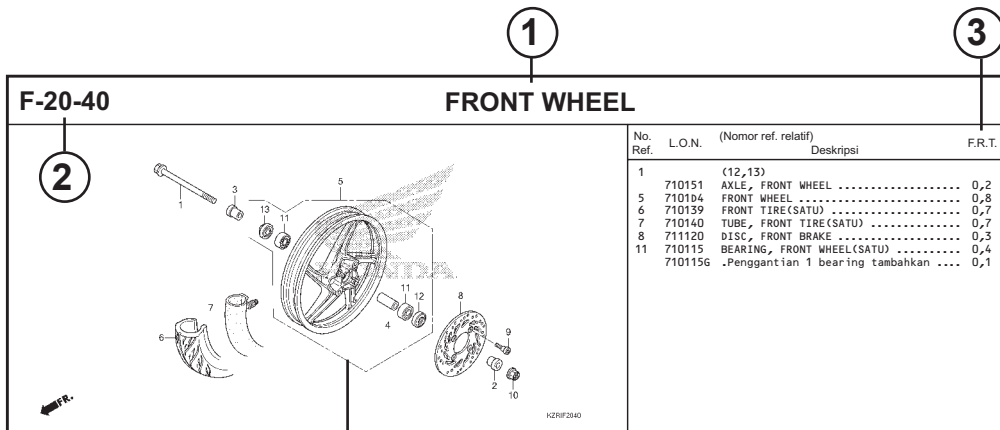



Struktur Parts Catalog

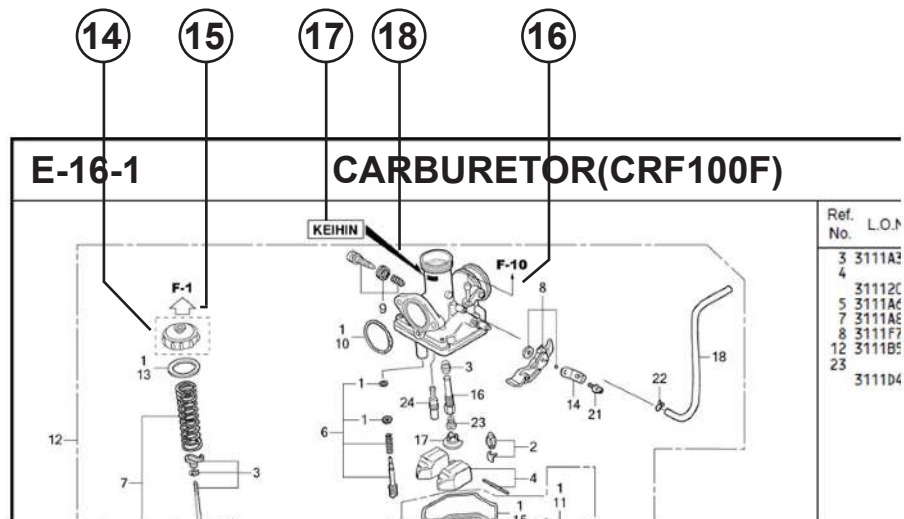

No. Ref.	No. Part	Deskripsi	Jumlah		No. Seri	Kode Parts Catalog
			STD	CBS		
1	44301-KVG-950	AXLE, FR. WHEEL	1	1		
2	44311-KVB-910	COLLAR, FR. WHEEL SIDE	1	1		
3	44312-KZR-600	COLLAR, FR. WHEEL SIDE	1	1		
4	44620-KVB-910	COLLAR, FR. DISTANCE	1	1		
5	44650-KZR-600ZC	WHEEL SUB ASSY., FR. *NH503M*	1	1		
6	44711-KVB-931	TIRE, FR. (SRI) (80/90-14 M/C 40P)	1	1		
7	44712-KZT-901	TUBE, TIRE (SRI)	1	1		
8	45551-KVB-931	DISK, FR. BRAKE (YUTAKA)	1	1		
	45551-KVB-502	DISK, FR. BRAKE (SUNSTAR)	1	1		
9	90105-KGH-900	BOLT, BRAKE DISK, 8X26	4	4		
10	90306-KGH-901	NUT, U, 12MM	1	1		
11	91052-KVB-901	BEARING, RADIAL BALL, 6201(U) .. (FUJIKOSHI)	2	2		
	91052-KVB-551	BEARING, RADIAL BALL, 6201U	2	2		
	91052-KMB-601	BEARING, RADIAL BALL, 6201U	2	2		
12	01251-KPH-901	DIST SEAL 21X37X7 (AR41)	1	1		

- 1 Nama Blok** **2 Nomor Blok**
- 3 Bagian yang diservis/Flat Rate Time (F.R.T.)**
- 4 Nomor referensi**
 - Nomor referensi yang diberikan tanda kurung menunjukkan bahwa ia dilanjutkan dari halaman sebelumnya.
- 5 Nomor part** **6 Kode warna Honda**
- 7 Deskripsi**
- 8 Assembly (Susunan/rakitan)**
 - Bagian-bagian yang diberikan bingkai dengan garis-garis patah pada gambar terurai tersedia dalam rakitan lengkap. (tersedia pula dalam satuan terpisah).
- 9 Deskripsi warna**
- 10 Catatan**
 - Catatan ditulis dalam tanda kurung di kolom nama part.
- 11 Jumlah**
 - Jumlah yang ditulis dalam tanda kurung menunjukkan part pilihan (optional part).
 - Jumlah yang ditandai dengan "N" menunjukkan part pilihan yang harus dipilih sebanyak yang diperlukan.
 - Jumlah yang diperlukan menunjukkan jumlah part yang dipakai di blok ini.
- 12 Nomor seri**
- 13 Kode parts catalog**
 - Jika kolom kode parts catalog kosong, berarti bahwa part berlaku untuk semua kode.



- 14** 
- Part yang dikelilingi dengan garis titik-titik  dijelaskan pada blok lain.
- 15** 
- Panah yang kosong di dalamnya  menunjuk ke No. blok untuk part yang dikelilingi dengan garis titik-titik .
- 16** 
- Panah yang padat  menunjuk ke No. blok dimana part yang bersangkutan terhubung.
- 17** Informasi Identifikasi Penggantian Untuk No. Part Yang Ditunjuk
- 18** Lokasi Informasi Identifikasi Penggantian Untuk No. Part Yang Ditunjuk
- Jika tanda panah menunjuk ke 18, part ini tidak sesuai dengan No. Part yang berbeda.
 - Pastikan untuk memesan part dari pabrik yang sama, termasuk komponen part.
 - Untuk pemesanan, indikasi No. Part termasuk simbol yang ditampilkan pada bagian yang berlaku pada part yang akan diganti.

Apabila ada part yang direvisi



Singkatan-singkatan yang dipakai di dalam parts catalog

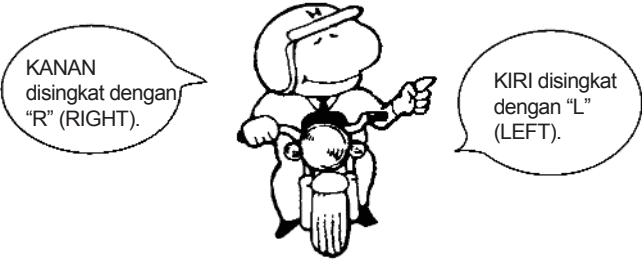

No. Ref.	No. Part	Deskripsi	Jumlah		No. Seri
			CBR250R STD B	ABS B	
1	45156-MCE-000	CLAMPER, R. FR. BRAKE HOSE ..	1	1	
2	45157-MCE-000	CLAMPER, L. FR. BRAKE HOSE ..	1	1	
3	61100-MCE-000ZA	FENDER COMP., FR. *NH411M*FORCE SILVER METALLIC	1	-	-----3J,4J
	61100-MCE-000ZB	*PB284C*...CANDY PHOENIX BLUE	1	-	-----J,2J
4	61101-MCE-000	PLATE, FR. FENDER (###).....	2	2	-----1008000
	61101-MCE-010	2	2	-----1008001
5	61102-MCE-300	CUSHION, FR. FENDER (BLACK)	2	2	
6	61105-MCE-000	STAY, FR. FENDER MOUNTING ...	2	2	
7	61107-MR7-000	COLLAR (6.5)	4	4	
8	96001-06020-00	BOLT, FLANGE, 6X20	4	4	

Nomor telah dipakai sejak dari model pertama tanpa revisi. Jika diperlihatkan pada sisi kiri, maka berlaku untuk model-model dari No. 1008001 dan nomor- nomor berikutnya. Jika diperlihatkan pada sisi kanan, maka berlaku untuk model-model sampai No. 1008000.

- Part yang tercantum dengan "###" pada ujung nama part mempunyai jangka waktu pemasokan terbatas (part tidak dijual).

- "L." atau "R." pada uraian dari sebuah part merupakan singkatan dari sisi kiri (LEFT) atau sisi kanan (RIGHT). Kiri atau kanan ditentukan seakan-akan anda sedang duduk di tempat duduk sepeda motor/skuter.

Singkatan-singkatan sebagai berikut dipakai di dalam parts catalog ini.

- | | |
|----------------------------------|-----------------------------------|
| A Ampere | L. Left |
| ABS Anti-lock brake system | L (100L).. Link (100 Links) |
| A.C Alternating current | L.E.D Light emitted diode |
| A.M Attaching mark | MM Millimeter |
| ASSY..... Assembly | MPH Miles per hour |
| C.D.I. Capacitive discharge | R. Right |
| COMP. ... Complete | RR. Rear |
| D.C. Direct current | STD. Standard |
| EX. Exhaust | T (22T) ... Tooth (22 Teeth) |
| FR. Front | TCS Traction control system |
| G Gram | T.M. Transcript mark |
| HEX. Hexagonal | V Volt |
| IN. Inlet | W Watt |
| KPH..... Kilometers per hour | WL With labelling |
| | WOL Without labelling |

Blok part dan pengecekan nomor seri

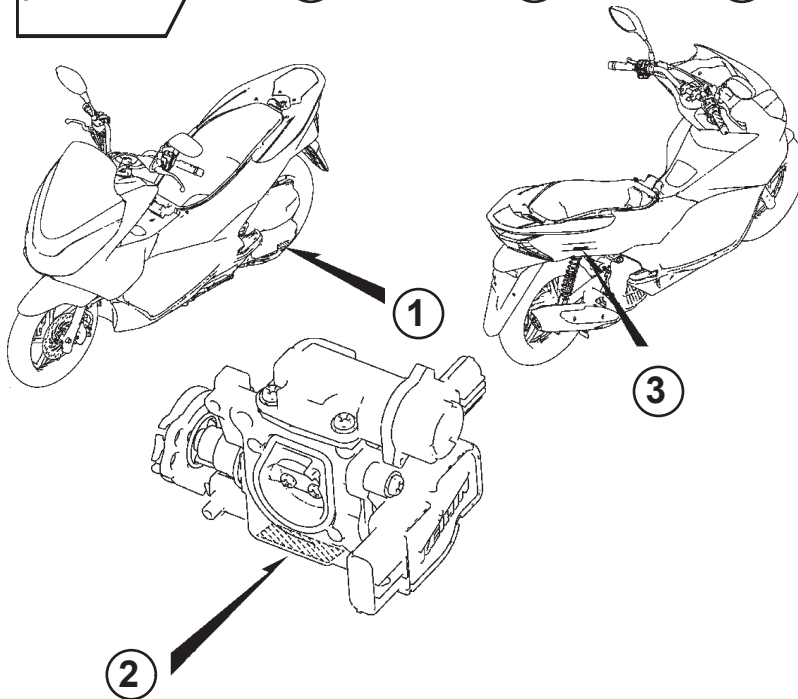
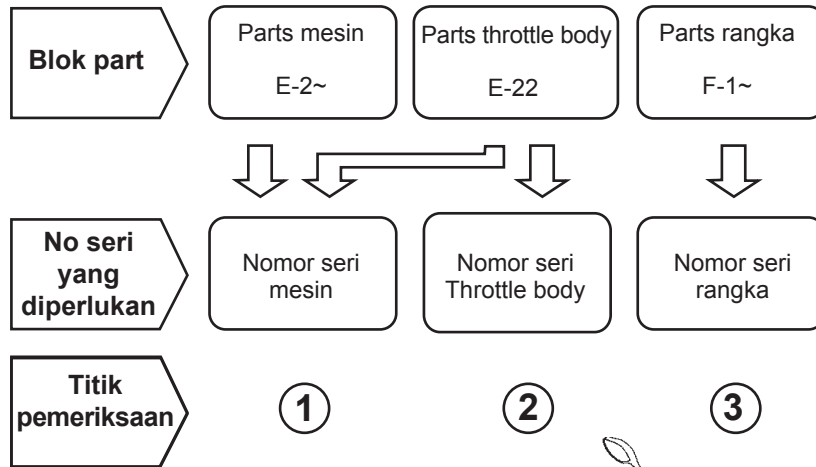

Warna label

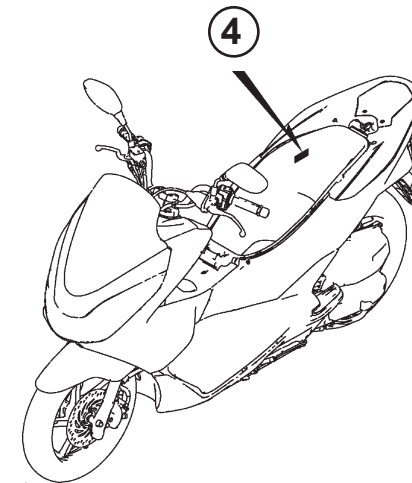
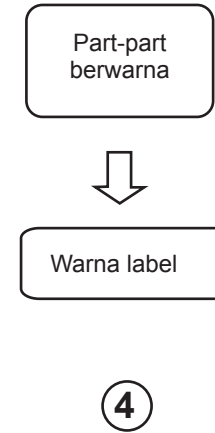

Model, kode parts catalog dan nomor seri yang berlaku

Model, kode parts catalog dan No. seri yang berlaku yang diberikan di dalam parts catalog ini dapat diidentifikasi sebagai berikut.

Model	No. Seri Mesin yang berlaku	No. Seri Rangka yang berlaku	No. identifikasi throttle body yang berlaku
PCX 150 (WW150EXF)	KF18E5100001~	RLHKF183*EY000001~	GQMNA A

* Dari nomor identifikasi karburator/throttle body, hanya bagian yang digaris bawahi di bawah ini yang dipakai untuk registrasi.

GQMNA A KC ア

Tabel warna

- Ketika memesan part berwarna, bacalah tabel di bawah ini dan gunakan nomor part yang terdiri dari nomor part dasar yang bersangkutan yang telah ditambahkan kode warna part.

No.	MODEL		PCX 150 (WW150EXF)						
	WARNA		Poseidon black metallic NHB25M	Pearl jasmine white NHB35P	Candy noble red R350C	Model yang berlaku		No blok yang berlaku	No Ref.
	Nama part-part berwarna	No. dasar part				Model pertama yang berlaku	Model akhir yang berlaku		
1	SET, ILLUSTR. L. BODY	83650-K35-V00	ZD	ZC	ZB			F-15	7
2	COVER SET, LICENSE LIGHT	80110-K35-V00	ZA	ZA	ZA			F-39	5
3	SET, ILLUSTR. R. BODY	83550-K35-V00	ZD	ZC	ZB			F-15	6
4	COVER, CENTER	64410-K35-V00	ZA	ZA	ZA			F-15	2
5	COVER, FR. CENTER	64503-K35-V00	ZD	ZC	ZB			F-12	6
6	COVER, FR. LOWER	64521-K35-V00	ZA	ZA	ZA			F-12	8
7	COVER, GRAB RAIL	84151-K35-V00	ZD	ZC	ZB			F-24	11
8	COVER, INNER	81131-K35-V00	ZA	ZA	ZA			F-13	1
9	COVER, L. FR.	64502-K35-V00	ZD	ZC	ZB			F-12	5
10	COVER, L. SIDE	64432-K35-V00	ZD	ZC	ZB			F-14	6
11	COVER, R. FR.	64501-K35-V00	ZD	ZC	ZB			F-12	4
12	COVER, R. SIDE	64431-K35-V00	ZD	ZC	ZB			F-14	5
13	FENDER, FR.	61100-K35-V00	ZD	ZC	ZB			F-11	2
14	GRILL, FR.	64305-K35-V00	ZD	ZC	ZB			F-12	1
15	LID, FUEL	64405-K35-V00	ZA	ZA	ZA			F-15	1
16	LID, GRAB RAIL COVER	84152-K35-V00	ZD	ZC	ZB			F-24	12
17	LID, INNER POCKET	81141-K35-V00	ZD	ZC	ZB			F-13	7
18	LID, PLUG MAINTENANCE	64434-K35-V00	ZA	ZA	ZA			F-14	7
19	MARK, FI IDLING STOP	86644-KZR-770	ZA	ZA	ZA			F-48	7
20	MARK, HONDA	86101-K35-V00	ZA	ZA	ZA			F-48	1

No.	MODEL		PCX 150 (WW150EXF)						
	WARNA		Poseidon black metallic NHB25M	Pearl jasmine white NHB35P	Candy noble red R350C	Model yang berlaku		No blok yang berlaku	No Ref.
	Nama part-part berwarna	No. dasar part				Model pertama yang berlaku	Model akhir yang berlaku		
21	MARK, HONDA	86102-K35-V00	ZA	ZA	ZA			F-48	2
22	OUTER, L. INNER COVER	81139-K35-V00	ZD	ZC	ZB			F-13	6
23	OUTER, R. INNER COVER	81138-K35-V00	ZD	ZC	ZB			F-13	5
24	PANEL, FR. METER	64336-K35-V00	ZA	ZA	ZA			F-12	2
25	PANEL, RR. METER	64337-K35-V00	ZA	ZA	ZA			F-12	3
26	SEAT COMP., DOUBLE	77200-K35-V00	ZB	ZB	ZB			F-24	2
27	STEP, L. FLOOR	64321-K35-V00	ZA	ZA	ZA			F-14	2
28	STEP, R. FLOOR	64311-K35-V00	ZA	ZA	ZA			F-14	1
29	SET, ILLUSTR METER	67100-K36-N10	ZA	ZA	ZA			F-12	9
30	WHEEL SUB ASSY., FR.	44650-K35-V00	ZA	ZA	ZA			F-20-40	5
31	WHEEL SUB ASSY., RR.	42650-K35-V00	ZA	ZA	ZA			F-22-30	5

Selang bahan bakar, selang untuk keperluan umum dan selang vinyl

- Selang bahan bakar, selang pemakaian umum dan selang vinyl yang standard dapat diganti dengan part borongan yang dijual dalam bentuk gulungan.
- Sewaktu memesan part pengganti untuk selang bahan bakar, selang pemakaian umum dan selang vinyl yang standard, pakailah nomor part borongan yang dicantumkan pada parts catalog dalam tanda kurung () di bawah nama part, atau pakailah catalog di bawah.
(Panjang standard part borongan adalah 1 m, akan tetapi, yang dicantumkan di dalam catalog dengan < > tersedia dalam panjang 3 m dan 8 m)
- Sewaktu akan memasang selang borongan pengganti, potong dalam panjang yang sama seperti pada part standard.
(Untuk cara pemotongan part borongan, dan cara pemesanan dsb., bacalah manual servis dan instruksi yang diberikan pada part borongan)
- Daftar di bawah adalah catalog dari nomor part standard dan nomor part borongan. Perhatikan bahwa nomor-nomor itu hanya berlaku untuk part pengganti yang terdaftar saja.

Selang/Pipa bahan bakar			
No part standard	No. part borongan	Part borongan	
		Diameter dalam (mm)	Panjang (m)
95001-30xxx-2x	95001-30001-20M	3,0	1
95001-30xxx-3x	95001-30001-30M	3,0	1
95001-30xxx-4x	95001-30001-40M	3,0	1
95001-35xxx-2x	95001-35001-50M <95001-35003-50M>	3,5	1 3
95001-35xxx-3x	95001-35001-60M <95001-35003-60M>	3,5	1
95001-35xxx-4x	95001-35001-60M <95001-35003-60M>	3,5	1 3
95001-35xxx-5x	95001-35001-50M <95001-35003-50M>	3,5	1 3
95001-35xxx-6x	95001-35001-60M <95001-35003-60M>	3,5	1 3
95001-45xxx-2x	95001-45001-50M <95001-45003-50M>	4,5	1 3
95001-45xxx-3x	95001-45001-60M <95001-45003-60M> <95001-45008-60M>	4,5	1 3 8
95001-45xxx-4x	95001-45001-60M <95001-45003-60M> <95001-45008-60M>	4,5	1 3 8
95001-45xxx-5x	95001-45001-50M <95001-45003-50M>	4,5	1 3
95001-45xxx-6x	95001-45001-60M <95001-45003-60M> <95001-45008-60M>	4,5	1 3 8
95001-55xxx-2x	95001-55001-50M <95001-55003-50M> <95001-55008-50M>	5,5	1 3 8

Selang/Pipa bahan bakar			
No part standard	No. part borongan	Part borongan	
		Diameter dalam (mm)	Panjang (m)
95001-55xxx-3x	95001-55001-60M <95001-55003-60M> <95001-55008-60M>	5,5	1 3 8
95001-55xxx-4x	95001-55001-60M <95001-55003-60M> <95001-55008-60M>	5,5	1 3 8
95001-55xxx-5x	95001-55001-50M <95001-55003-50M> <95001-55008-50M>	5,5	1 3 8
95001-55xxx-6x	95001-55001-60M <95001-55003-60M> <95001-55008-60M>	5,5	1 3 8
95001-75xxx-2x	95001-75001-50M <95001-75003-50M>	7,5	1 3
95001-75xxx-3x	95001-75001-60M <95001-75003-60M> <95001-75008-60M>	7,5	1 3 8
95001-75xxx-4x	95001-75001-60M <95001-75003-60M> <95001-75008-60M>	7,5	1 3 8
95001-75xxx-5x	95001-75001-50M <95001-75003-50M>	7,5	1 3
95001-75xxx-6x	95001-75001-60M <95001-75003-60M> <95001-75008-60M>	7,5	1 3 8
95001-80xxx-2x	95001-80001-50M	8,0	1
95001-80xxx-3x	95001-80001-60M	8,0	1
95001-80xxx-4x	95001-80001-60M	8,0	1
95001-80xxx-5x	95001-80001-50M	8,0	1
95001-80xxx-6x	95001-80001-60M	8,0	1

Pipa vinyl				
No part standard	No. part borongan	Part borongan		
		Diameter dalam (mm)	Diameter dalam (mm)	Panjang (m)
95003-01xxx-3x	95003-01001-60M <95003-01003-60M>	2,9	6,8	1 3
95003-01xxx-60	95003-01001-60M <95003-01003-60M>	2,9	6,8	1 3
95003-03xxx-3x	95003-03001-60M <95003-03003-60M>	3,0	6,0	1 3
95003-03xxx-60	95003-03001-60M <95003-03003-60M>	3,0	6,0	1 3
95003-05xxx-3x	95003-05001-60M <95003-05003-60M> <95003-05008-60M>	3,5	6,5	1 3 8
95003-05xxx-60	95003-05001-60M <95003-05003-60M> <95003-05008-60M>	3,5	6,5	1 3 8
95003-07xxx-1x	95003-07001-10M <95003-07003-10M> <95003-07008-10M>	4,0	7,0	1 3 8
95003-07xxx-20	95003-07001-10M <95003-07003-10M> <95003-07008-10M>	4,0	7,0	1 3 8
95003-07xxx-3x	95003-07001-60M <95003-07003-60M> <95003-07008-60M>	4,0	7,0	1 3 8
95003-07xxx-60	95003-07001-60M <95003-07003-60M> <95003-07008-60M>	4,0	7,0	1 3 8
95003-07xxx-7x	95003-07001-70M <95003-07003-70M> <95003-07008-70M>	4,0	7,0	1 3 8
95003-08xxx-1x	95003-08001-10M <95003-08003-10M> <95003-08008-10M>	4,5	6,5	1 3 8
95003-09xxx-3x	95003-09001-60M <95003-09003-60M>	4,5	8,0	1 3
95003-09xxx-60	95003-09001-60M <95003-09003-60M>	4,5	8,0	1 3
95003-10xxx-1x	95003-10001-10M <95003-10003-10M>	5,0	8,0	1 3
95003-10xxx-20	95003-10001-10M <95003-10003-10M>	5,0	8,0	1
95003-10xxx-3x	95003-10001-60M <95003-10003-60M>	5,0	8,0	1 3
95003-10xxx-60	95003-10001-60M <95003-10003-60M>	5,0	8,0	1 3
95003-11xxx-3x	95003-11001-60M <95003-11003-60M> <95003-11008-60M>	5,0	9,0	1 3 8
95003-11xxx-60	95003-11001-60M <95003-11003-60M> <95003-11008-60M>	5,0	9,0	1 3 8
95003-12xxx-1x	95003-12001-10M <95003-12003-10M> <95003-12008-10M>	5,0	7,0	1 3 8
95003-12xxx-20	95003-12001-10M <95003-12003-10M> <95003-12008-10M>	5,0	7,0	1 3 8

Pipa vinyl				
No part standard	No. part borongan	Part borongan		
		Diameter dalam (mm)	Diameter dalam (mm)	Panjang (m)
95003-14xxx-1x	95003-14001-10M <95003-14003-10M>	6,0	9,0	1 3
95003-14xxx-20	95003-14001-10M <95003-14003-10M>	6,0	9,0	1 3
95003-14xxx-3x	95003-14001-60M <95003-14003-60M>	6,0	9,0	1 3
95003-17xxx-1x	95003-17001-10M <95003-17003-10M>	7,0	9,0	1 3
95003-19xxx-1x	95003-19001-10M <95003-19003-10M> <95003-19008-10M>	7,0	11,0	1 3 8
95003-19xxx-20	95003-19001-10M <95003-19003-10M> <95003-19008-10M>	7,0	11,0	1 3 8
95003-19xxx-3x	95003-19001-60M <95003-19003-60M> <95003-19008-60M>	7,0	11,0	1 3 8
95003-19xxx-60	95003-19001-60M <95003-19003-60M> <95003-19008-60M>	7,0	11,0	1 3 8
95003-21xxx-1x	95003-21001-10M <95003-21003-10M>	8,0	9,0	1
95003-21xxx-20	95003-21001-10M <95003-21003-10M>	6,0	9,0	1 3
95003-23xxx-1x	95003-23001-10M <95003-23003-10M>	8,0	12,0	1 3
95003-23xxx-20	95003-23001-10M <95003-23003-10M>	8,0	12,0	1 3
95003-23xxx-3x	95003-23001-60M <95003-23003-60M> <95003-23008-60M>	8,0	12,0	1 3 8
95003-23xxx-60	95003-23001-60M <95003-23003-60M> <95003-23008-60M>	8,0	12,0	1 3 8
95003-25xxx-1x	95003-25001-10M <95003-25003-10M>	9,0	11,0	1 3
95003-25xxx-20	95003-25001-10M <95003-25003-10M>	9,0	11,0	1 3
95003-25xxx-3x	95003-25001-60M <95003-25003-60M>	9,0	11,0	1 3
95003-25xxx-7x	95003-25001-70M <95003-25003-70M>	9,0	11,0	1 3
95003-27xxx-1x	95003-27001-10M <95003-27003-10M>	9,0	13,0	1 3
95003-27xxx-20	95003-27001-10M <95003-27003-10M>	9,0	13,0	1 3
95003-27xxx-3x	95003-27001-60M <95003-27003-60M>	9,0	13,0	1 3
95003-27xxx-60	95003-27001-60M <95003-27003-60M>	9,0	13,0	1 3
95003-33xxx-1x	95003-33001-10M <95003-33003-10M>	10,0	14,0	1 3
95003-33xxx-20	95003-33001-10M <95003-33003-10M>	10,0	14,0	1 3

Pipa vinyl				
No part standard	No. part borongan	Part borongan		
		Diameter dalam (mm)	Diameter dalam (mm)	Panjang (m)
95003-36xxx-1x	95003-36001-10M <95003-36003-10M> <95003-36008-10M>	11,0	13,0	1 3 8
95003-36xxx-20	95003-36001-10M <95003-36003-10M> <95003-36008-10M>	11,0	13,0	1 3 8
95003-37xxx-3x	95003-37001-60M <95003-37003-60M>	11,0	15,0	1 3
95003-37xxx-60	95003-37001-60M <95003-37003-60M>	11,0	15,0	1 3
95003-38xxx-1x	95003-38001-10M <95003-38003-10M>	12,0	13,0	1 3
95003-38xxx-20	95003-38001-10M <95003-38003-10M>	12,0	13,0	1 3
95003-39xxx-1x	95003-39001-10M <95003-39003-10M>	12,0	14,0	1 3
95003-39xxx-20	95003-39001-10M <95003-39003-10M>	12,0	14,0	1 3
95003-40xxx-20	95003-40001-10M <95003-40003-10M>	12,0	16,0	1 3
95003-40xxx-3x	95003-40001-60M <95003-40003-60M>	12,0	16,0	1 3
95003-40xxx-60	95003-40001-60M <95003-40003-60M>	12,0	16,0	1 3
95003-43xxx-1x	95003-43001-10M <95003-43003-10M> <95003-43008-10M>	13,0	15,0	1 3 8
95003-43xxx-20	95003-43001-10M <95003-43003-10M> <95003-43008-10M>	13,0	15,0	1 3 8
95003-45xxx-1x	95003-45001-10M <95003-45003-10M> <95003-45008-10M>	14,0	18,0	1 3 8
95003-45xxx-20	95003-45001-10M <95003-45003-10M> <95003-45008-10M>	14,0	18,0	1 3 8
95003-50xxx-1x	95003-50001-10M <95003-50003-10M>	16,0	19,0	1 3
95003-50xxx-20	95003-50001-10M <95003-50003-10M>	16,0	19,0	1 3
95003-50xxx-3x	95003-50001-60M <95003-50003-60M>	16,0	19,0	1 3
95003-55xxx-1x	95003-55001-10M <95003-55003-10M>	17,5	20,5	1 3
95003-55xxx-20	95003-55001-10M <95003-55003-10M>	17,5	20,5	1 3
95003-60xxx-1x	95003-60001-10M <95003-60003-10M>	22,0	27,0	1 3
95003-60xxx-20	95003-60001-10M <95003-60003-10M>	22,0	27,0	1 3
95003-60xxx-3x	95003-60001-60M <95003-60003-60M>	22,0	27,0	1 3
95003-60xxx-60	95003-60001-60M <95003-60003-60M>	22,0	27,0	1 3

Selang pemakaian umum			
No part standard	No. part borongan	Part borongan	
		Diameter dalam (mm)	Panjang (m)
95005-11xxx-3x	95005-11001-30M	11,0	1
95005-11xxx-5x	95005-11001-50M	11,0	1
95005-12xxx-1x	95005-12001-10M <95005-12003-10M>	12,0	1 3
95005-12xxx-2x	95005-12001-20M	12,0	1
95005-12xxx-3x	95005-12001-30M	12,0	1
95005-12xxx-5x	95005-12001-50M	12,0	1
95005-14xxx-1x	95005-14001-10M	14,0	1
95005-14xxx-2x	95005-14001-20M <95005-14003-20M>	14,0	1 3
95005-14xxx-3x	95005-14001-30M	14,0	1
95005-14xxx-5x	95005-14001-50M	14,0	1
95005-17xxx-1x	95005-17001-10M	17,0	1
95005-17xxx-2x	95005-17001-20M	17,0	1
95005-17xxx-3x	95005-17001-30M	17,0	1
95005-17xxx-5x	95005-17001-50M	17,0	1
95005-30xxx-3x	95005-30001-30M	3,0	1
95005-30xxx-5x	95005-30001-50M	3,0	1
95005-35xxx-1x	95005-35001-10M <95005-35003-10M> <95005-35008-10M>	3,5	1 3 8
95005-35xxx-2x	95005-35001-20M	3,5	1
95005-35xxx-3x	95005-35001-30M	3,5	1
95005-35xxx-4x	95005-35001-10M <95005-35003-10M> <95005-35008-10M>	3,5	1 3 8
95005-35xxx-5x	95005-35001-50M	3,5	1
95005-45xxx-1x	95005-45001-10M <95005-45003-10M> <95005-45008-10M>	4,5	1 3 8
95005-45xxx-2x	95005-45001-20M	4,5	1
95005-45xxx-3x	95005-45001-30M	4,5	1

Selang pemakaian umum			
No part standard	No. part borongan	Part borongan	
		Diameter dalam (mm)	Panjang (m)
95005-45xxx-4x	95005-45001-10M <95005-45003-10M> <95005-45008-10M>	4,5	1 3 8
95005-45xxx-5x	95005-45001-50M	4,5	1
95005-50xxx-3x	95005-50001-30M <95005-50003-30M>	5,0	1 3
95005-50xxx-5x	95005-50001-50M	5,0	1
95005-55xxx-1x	95005-55001-10M <95005-55003-10M> <95005-55008-10M>	5,3	1 3 8
95005-55xxx-2x	95005-55001-20M <95005-55003-20M>	5,3	1 3
95005-55xxx-4x	95005-55001-10M <95005-55003-10M> <95005-55008-10M>	5,3	1 3 8
95005-65xxx-1x	95005-65001-10M <95005-65003-10M>	6,5	1 3
95005-65xxx-2x	95005-65001-20M	6,5	1
95005-70xxx-3x	95005-70001-30M <95005-70003-30M>	7,0	1 3
95005-70xxx-5x	95005-70001-50M	7,0	1
95005-75xxx-1x	95005-75001-10M <95005-75003-10M>	7,3	1 3
95005-75xxx-2x	95005-75001-20M	7,3	1
95005-80xxx-1x	95005-80001-10M <95005-80003-10M>	8,0	1 3
95005-80xxx-2x	95005-80001-20M	8,0	1
95005-80xxx-3x	95005-80001-30M	8,0	1
95005-80xxx-5x	95005-80001-50M	8,0	1
95005-91xxx-3x	95005-91001-30M	12,0	1
95005-91xxx-5x	95005-91001-50M	12,0	1
95005-92xxx-3x	95005-92001-30M	12,0	1
95005-92xxx-5x	95005-92001-50M	12,0	1

CATATAN: X ditampilkan untuk mewakili angka yang dihilangkan dan huruf-huruf alfabet romawi.

HATI-HATI : BERBAHAYA sekali apabila selang bahan bakar tertukar dengan selang pemakaian umum atau selang vinyl.

Jangan sekali-kali menggunakan selang pemakaian umum atau selang vinyl sebagai pengganti selang bahan bakar atau sebaliknya. Selalu pakai nomor part borongan yang tepat pada parts catalog, mengikuti service manual atau instruksi-instruksi yang menyertai part borongan.

• **Nomor part borongan untuk selang bahan bakar, selang pemakaian umum dan selang vinyl.**

(Contoh)

9 5 0 0 1- 7 5 0 0 1- 5 0 M

Nomor part borongan: Menunjuk ke part borongan.

Kode penandaan (tipe selang): (selang bahan bakar dan selang pemakaian umum).

Ubah kode (untuk selang tambahan): (Selang vinyl)

• Menunjukkan tanda nomor atau urutan perubahan, namun, kode untuk part borongan harus benar- benar 0 (nol).

Tipe kode:

Selang bahan bakar 2: Kepangan merah di luar (dia. dalam 3 mm saja)
 5: Kepangan hitam di dalam
 3: Merah (dia. dalam 3 mm saja)
 4: Abu-abu dengan garis merah (dia. dalam 3 mm saja)
 6: Hitam

Selang vinyl 1: Tembus pandang
 2: Hitam
 3: Merah muda
 6: Merah muda
 7: Hitam pucat

Selang umum 1: Abu-abu
 2: Abu-abu
 3: Hitam
 5: Hitam

Panjang: 001: 1 m (standard)
 003: 3 m
 008: 8 m

Kode D.D.: (selang bahan bakar dan selang pemakaian umum)

30: 3,0 mm	11: 11 mm
35: 3,5 mm	91: 12 mm (dia. luar 15) mm
45: 4,5 mm	92: 12 mm (dia. luar 16) mm
50: 5,0 mm	12: 12 mm (dia. luar 17) mm
55: 5,3 mm, 5,5 mm	14: 14 mm
65: 6,5 mm	17: 17 mm
70: 7,0 mm	
75: 7,3 mm, 7,5 mm	
80: 8,0 mm	

Kode DD./DL.: (selang vinyl)

01: ID. 2,9 OD. 6,8 mm	14: ID. 6,0 OD. 9,0 mm	37: ID. 11,0 OD. 15,0 mm
03: ID. 3,0 OD. 6,0 mm	17: ID. 7,0 OD. 9,0 mm	38: ID. 12,0 OD. 13,0 mm
05: ID. 3,5 OD. 6,5 mm	19: ID. 7,0 OD. 11,0 mm	39: ID. 12,0 OD. 14,0 mm
07: ID. 4,0 OD. 7,0 mm	21: ID. 8,0 OD. 9,0 mm	40: ID. 12,0 OD. 16,0 mm
08: ID. 4,5 OD. 6,5 mm	23: ID. 8,0 OD. 12,0 mm	43: ID. 13,0 OD. 15,0 mm
09: ID. 4,5 OD. 8,0 mm	25: ID. 9,0 OD. 11,0 mm	45: ID. 14,0 OD. 18,0 mm
12: ID. 5,0 OD. 7,0 mm	27: ID. 9,0 OD. 13,0 mm	50: ID. 16,0 OD. 19,0 mm
10: ID. 5,0 OD. 8,0 mm	33: ID. 10,0 OD. 14,0 mm	55: ID. 17,5 OD. 20,5 mm
11: ID. 5,0 OD. 9,0 mm	36: ID. 11,0 OD. 13,0 mm	60: ID. 22,0 OD. 27,0 mm

Tipe selang: 1: Selang bahan bakar
 3: Selang vinyl
 5: Selang umum

FLAT RATE SERVICE TIME

Flat rate service time (FRT) adalah waktu standard yang diperlukan untuk menyervis sebuah sepeda motor/skuter, yang terdaftar di dalam parts catalog ini untuk membantu AHASS mengontrol proses kerja yang sesungguhnya dan menghitung biaya servis dengan memakai FRT sebagai patokan.

Sistem penentuan FRT

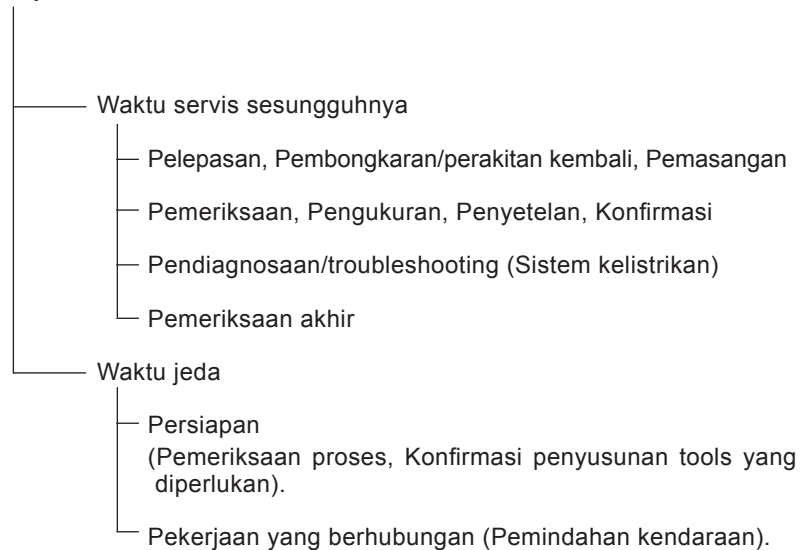

* Waktu jeda ditentukan dengan mengalikan waktu servis sesungguhnya dengan koefisien tertentu.

Metode Penulisan

Bagian-bagian yang diservis yang diperlihatkan di dalam teks yang tercantum dengan waktu pekerjaan part-part yang diganti sebagai subyeknya. Bagian-bagian lain yang diservis yang tidak menggunakan penggantian parts (pelepasan/pemasangan, penyetelan, pemeriksaan/pengukuran, dan pekerjaan lain) tercantum secara bersama pada bagian pendahuluan yang digolongkan menurut jenis pekerjaan.

Standard penentuan FRT

- Sistem desimal (dalam satuan 0,1) dipakai untuk menentukan FRT oleh karena mudah untuk menghitung upah.
Contoh: (0,1) → 6 menit, (0,2) → 12 menit
[Ongkos jasa per jam] x [FRT] = [Upah]
- FRT ditentukan dengan tool (perkakas) tangan.
- Bagian-bagian yang diservis dan FRT dapat berubah tergantung pada pengembangan tools dan peralatan servis serta perbaikan pada prosedur servis.

Prosedur kerja

- Oleh karena prosedur kerja ditentukan berdasarkan waktu kerja dengan metode kerja yang diuraikan di dalam Buku Pedoman Reparasi, pakailah Buku ini sebagai pegangan.
- Pekerjaan servis yang memerlukan waktu singkat harus tetap memperhatikan keamanan pekerjaan dan garansi dari sepeda motor/skuter dalam penentuan bagian-bagian yang diservis yang tidak dimuat di dalam Buku Pedoman Reparasi.
- Pada dasarnya pekerjaan dilakukan oleh satu orang, dan apabila diperlukan dua atau lebih orang untuk mengerjakannya, penentuan waktu kerja dilakukan sebagai waktu total untuk sejumlah orang tersebut.
- Nilai yang ditentukan untuk tingkat kemampuan seorang pekerja adalah tiga tahun pengalaman dalam perbaikan kendaraan-kendaraan Honda sebagai standard.
- Special tools dan peralatan servis yang dipakai dalam penentuan FRT adalah yang ditentukan atau dianjurkan di dalam Buku Pedoman Reparasi.

Bagian yang diservis yang tidak ada FRTnya

- Aksesori dan parts yang diservis yang tidak terdaftar di dalam parts catalog ini.
- Lokasi-lokasi yang mengalami sedikit sekali pemburukan kondisi atau kerusakan dalam pemakaian normal.
- Pekerjaan servis yang dapat diselesaikan dengan sekali sentuh.
- Pekerjaan servis yang jarang sekali dilakukan (yaitu yang jarang sekali mengalami masalah dan frekuensi servis).
- * Jika FRT tidak tercantum, hitunglah upah kerja berdasarkan perkiraan waktu kerja sesungguhnya.

Pekerjaan yang tidak ada FRTnya

- Pembuangan oli dan cairan coolant, Waktu tunggu untuk pemanasan mesin dan sebagainya.
- Pekerjaan tambahan yang meliputi pelepasan/pemasangan perlengkapan luar yang standard.
- Waktu tidak langsung untuk melakukan servis dengan mendatangi pembeli sepeda motor/skuter, tukar tambah, dan pengiriman sepeda motor/skuter.
- Waktu tidak langsung yang diperlukan untuk pemesanan dan penyerahan parts.
- Ongkos untuk bahan perekat, grease, dsb. yang dipakai untuk pekerjaan servis.

Penjelasan FRT dengan menggunakan contoh
(Contoh mungkin berbeda dari item yang tercantum)

No. Ref.	L.O.N.	(Nomor ref. relatif) Deskripsi	F.R.T.
①	111118	(1, 3, 4, 7) CAMSHAFT 4.5	②
③	111118A	⑥ • Termasuk: Penyetelan renggang klep Ganti rocker arm tambahkan 1.0	⑤

- ① No. Referensi dari gambar part yang menunjukkan lokasi kerja untuk penggantian.
- ② FRT adalah singkatan dari Flat Rate Time menunjukkan waktu servis standard yang dibutuhkan untuk penggantian.
- ③ LON adalah singkatan dari Labor Operation Number, yaitu klasifikasi dari item servis dengan kode unit kerja.
Kode kerja yang sama digunakan tidak tergantung dari model.
Pengerjaan standard ditandai dengan kode 6 digit, dan pengerjaan tambahan ditandai dengan kode 7 digit.
- ④ Menyatakan penggantian camshaft dan FRT4,5.
- ⑤ Menyatakan bahwa FRT1,0 akan ditambahkan jika pekerjaan tambahan (penggantian rocker arm) dilakukan sehubungan dengan penggantian camshaft.

- ⑥ Menyatakan isi pekerjaan yang termasuk di dalam bagian yang diservis.
- ⑦ Menyatakan No. referensi yang pekerjaan dan waktunya adalah sama dengan FRT4,5 untuk camshaft.

(Daerah jangkauan aplikasi terbatas pada bagian-bagian yang diservis tanpa penentuan LON di dalam blok yang sama)

Cara mencari bagian yang diservis dengan memakai contoh
 (penggantian camshaft)

Buka ke halaman blok dimana gambar spare part camshaft diperlihatkan.

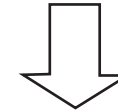

Carilah gambar camshaft, dan carilah bagian yang diservis dan FRT yang sesuai dengan No. referensi.

Tanda penunjuk untuk pencantuman bagian-bagian yang diservis yang terdapat lanjutan pada halaman berikutnya

No.	L.O.N.	(Nomor ref. relatif)	F.R.T.
Ref.		Deskripsi	
2	111118	CAMSHAFT	4,5
	.	.	.
	.	.	.

+

Tanda yang diperlihatkan pada baris terakhir.

Blok yang tidak ada penentuan FRT

No.	L.O.N.	(Nomor ref. relatif)	F.R.T.
Ref.		Deskripsi	
TIDAK ADA INFORMASI			

• Sistem kode LON

1 **11** **1** **18** **A**
a b c d e

- a) Kode golongan Mesin
- b) Kode lokasi/fungsi Bagian atas mesin
- c) Kode pekerjaan Ganti
- d) Nomor urutan pekerjaan (Kode unit dapat diperlihatkan dengan abjad) camshaft
(Tidak ada aturan kode tetap)
- e) Kode tambahan Ganti rocker arm
(Tidak ada aturan kode tetap)

1 **11** **1** **18** **A**
a c

a) Kode kategori dan klasifikasi

Kode	Kategori
1	Mesin
2	Transmisi
3	Bahan bakar & Pembuangan gas
4	Rangka & Badan
5	Kemudi/Suspensi
6	Kelistrikan
7	Roda/Rem
8	Alat pengontrol/instrumen
9	-
0	-

c) Kode pekerjaan dan klasifikasi

Kode	Kategori pekerjaan
1	Ganti, Pelepasan/Pemasangan, Ganti
2	Overhaul
3	Setel, Balans
4	(Pekerjaan yang berhubungan dengan pengecatan: Lapisan-atas)
5	Test, Pemeriksaan/diagnosa, Pengukuran, Pemeriksaan
6	(Pekerjaan yang berhubungan dengan overhaul: Rebore = korter)
7	(Pekerjaan yang berhubungan dengan overhaul: Reseal = perapatan kembali)
8	(Resurface = Pembentukan kembali permukaan)
9	(Pekerjaan yang berhubungan dengan pengecatan: Refinish = perhalus permukaan)
0	Perbaikan, Pembersihan, Pembuangan angin palsu

Bagian utama yang diservis tanpa memakai spare parts

- (1) Pelepasan/Pemasangan, (2) Penyetelan,
(3) Pemeriksaan/Pengukuran, (5) Pekerjaan lain
{E: Mesin, F: Rangka}

*** PEKERJAAN LAIN SELAIN PENGGANTIAN PARTS**

• **Pelepasan dan Pemasangan**

Set untuk konfigurasi dengan parts dilepaskan dari kendaraan.

	LON	DESKRIPSI	FRT
E	1101E5	MEMIRINGKAN ASSY., MESIN-PELEPASAN/PEMASANGAN TERMASUK: Semua penyetelan yang diperlukan	3,0
	3111D5	ASSY., THROTTLE BODY-PELEPASAN/PEMASANGAN	1,2
	1101E6	PEMISAHAN CRANKCASE TERMASUK: Penurunan dan pemasangan mesin	5,4
	1151E6	RADIATOR ASSEMBLY-REMOVAL/INSTALLATION	0,6

• **Penyetelan**

	LON	DESKRIPSI	FRT
E	6143A1	BUSI-PENYETELAN/PEMBERSIHAN	0,1
	1113A0	JARAK RENGANG KLEP-PENYETELAN CATATAN: Untuk 1 kendaraan	1,8
F	6163A0	LAMPU DEPAN- MENGARAHKAN	0,1
	7113A1	REM BELAKANG- PENYETELAN TIDAK TERMASUK : Penyetelan kampas rem belakang	0,1
	7113A1B	Setel equalizer hidrolik tambahan	1,5
	3113A3	CARA KERJA GAS- PENYETELAN	0,1

• **Pemeriksaan, Pengukuran**

	LON	DESKRIPSI	FRT
E	1115A0	TEKANAN KOMPRESI-PENGUKURAN	0,1
	6145A0	WAKTU PENGAPIAN- PEMERIKSAAN	0,4
F	6105A0	BATTERY- PEMERIKSAAN TINGGI PERMUKAAN ELECTROLYTE & PENGISIAN MUATAN LISTRIK	0,2

• **Pekerjaan lain**

	LON	DESKRIPSI	FRT
E	1130A1	SARINGAN KASA OLI- PEMBERSIHAN	0,2
F	7110A0	REM DEPAN-PEMBUANGAN ANGIN PALSU	0,2
	7110A4	REM CBS-PEMBUANGAN ANGIN PALSU	1,3
	1151E7	PENGGANTIAN-COOLANT RADIATOR	0,4
	6155A1	REGISTRASI REMOTE ATAU KUNCI KONTAK TERINTEGRASI	0,1

KELOMPOK MESIN

E-2 CYLINDER HEAD COVER

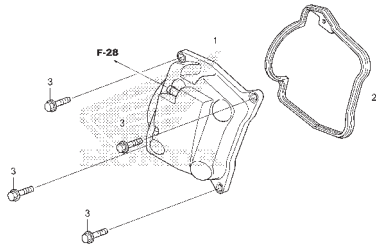

FR.

K363C030

E-3 CYLINDER HEAD

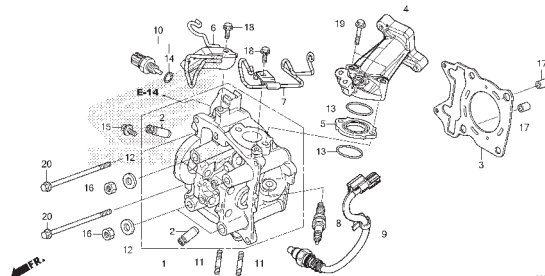

FR.

K363L000

E-4 CAMSHAFT/VALVE

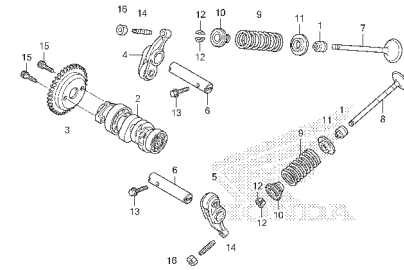

FR.

K363F040

E-5 CAM CHAIN/TENSIONER

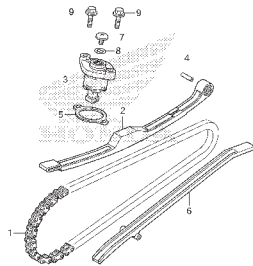

FR.

K363L050

E-6 CYLINDER

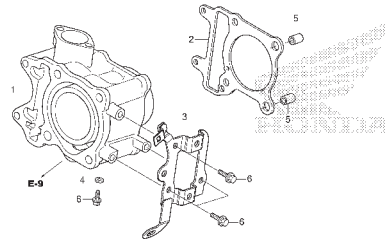

FR.

K363F060

E-9 WATER PUMP

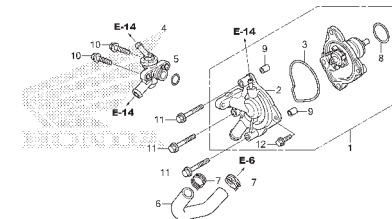

FR.

E-10 A.C.G. STARTER

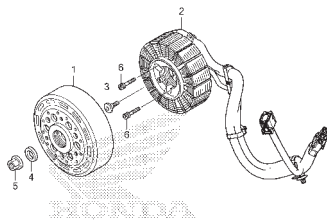

FR.

K363C100

E-11 OIL PUMP

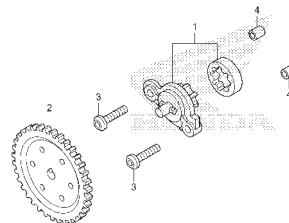

FR.

K363E1100

E-13 LEFT SIDE COVER

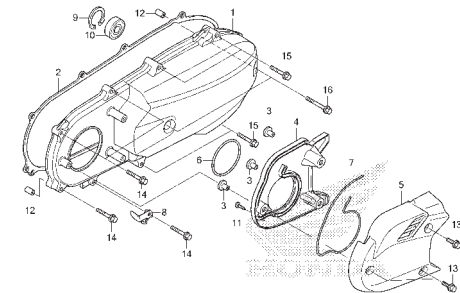

FR.

K364-1330

2

KELOMPOK MESIN

E-14

RADIATOR

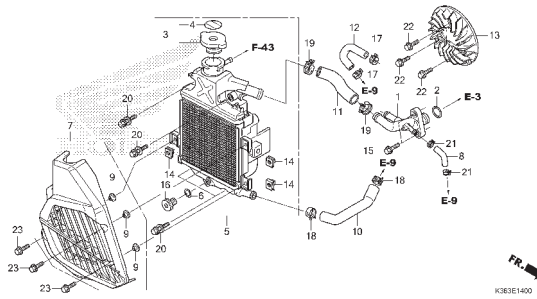

E-16

DRIVE FACE

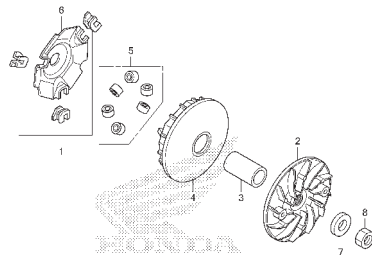

E-17

DRIVEN FACE

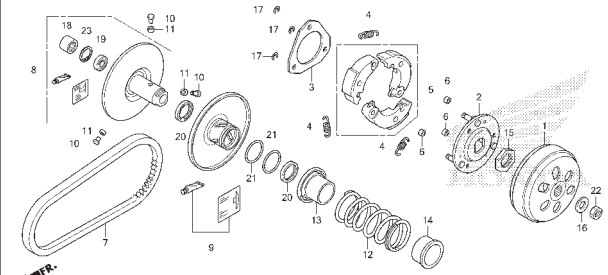

E-17-10

TRANSMISSION

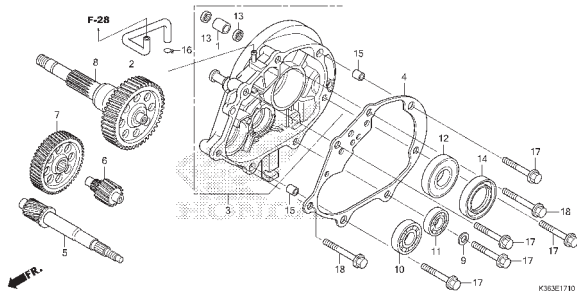

E-19-10

RIGHT CRANKCASE

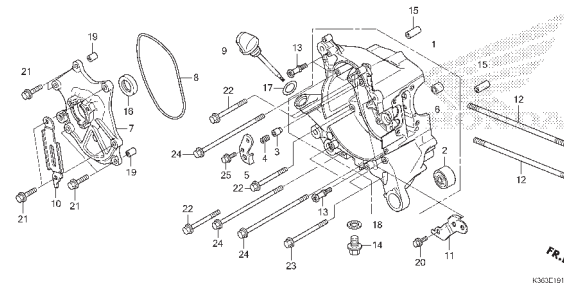

E-19-20

LEFT CRANKCASE

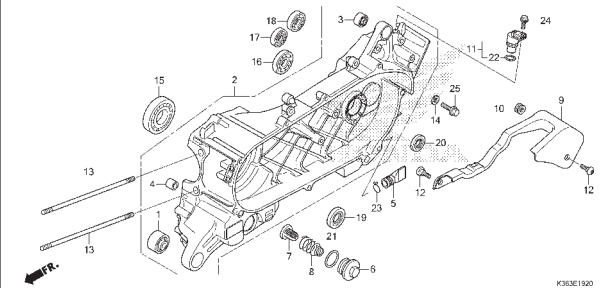

E-20

CRANKSHAFT/PISTON

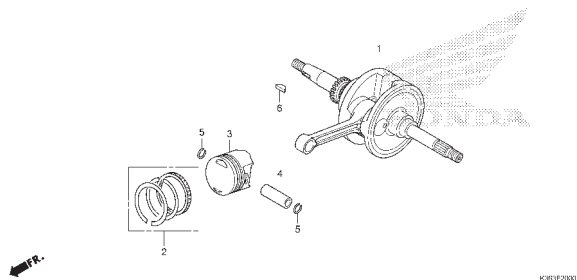

E-22

THROTTLE BODY/FUEL INJECTOR

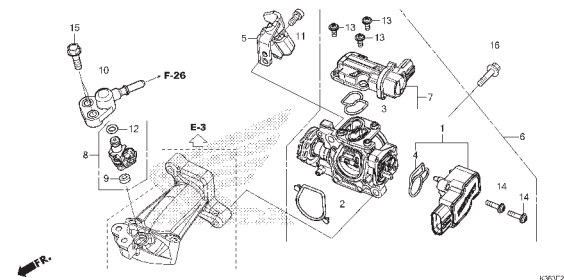

KELOMPOK RANGKA

F-1

HEADLIGHT

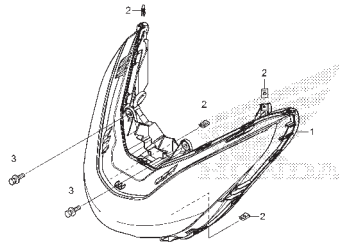

K363F0100

F-2

METER

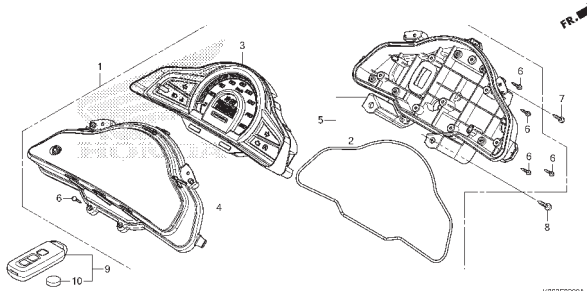

K363F0200A

F-3

MIRROR

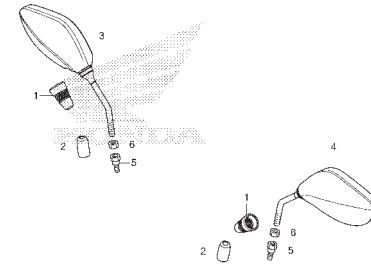

K363F0300

F-4

HANDLE LEVER/SWITCH/CABLE

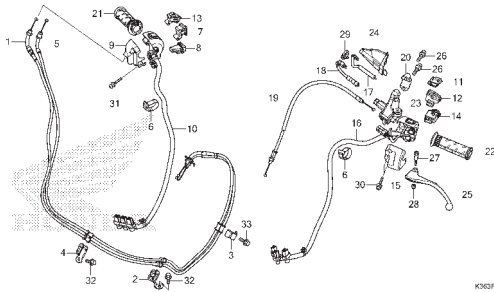

K363F0400

F-5

FRONT BRAKE MASTER CYLINDER

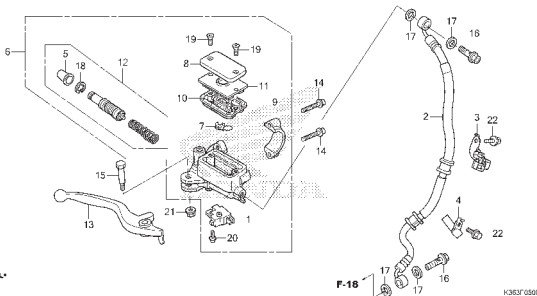

K363F0500

F-5-10

BRAKE MASTER CYLINDER

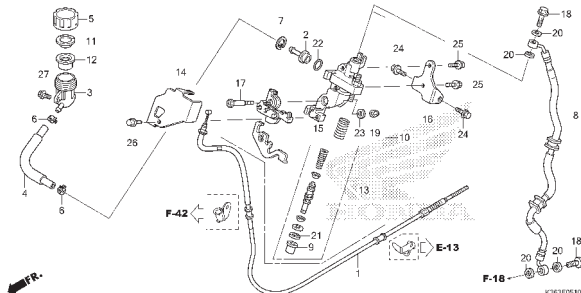

K363F0510

F-9

HANDLE PIPE/HANDLE COVER

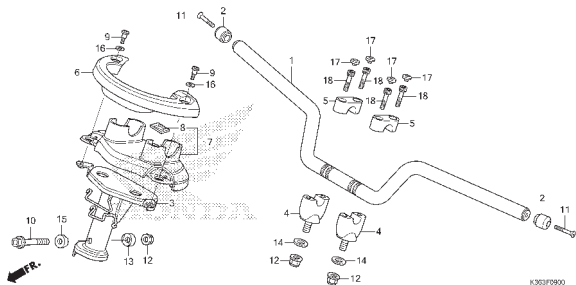

K363F0900

F-10

STEERING STEM

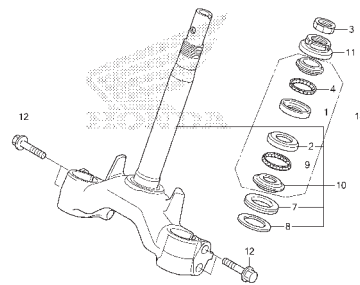

K363F1000

F-11

FRONT FENDER

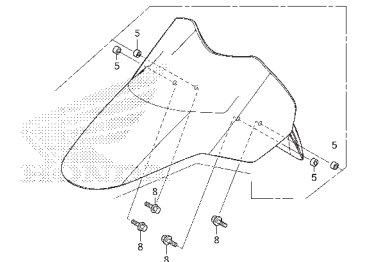

K363F1100A

3

KELOMPOK RANGKA

F-12 FRONT COVER

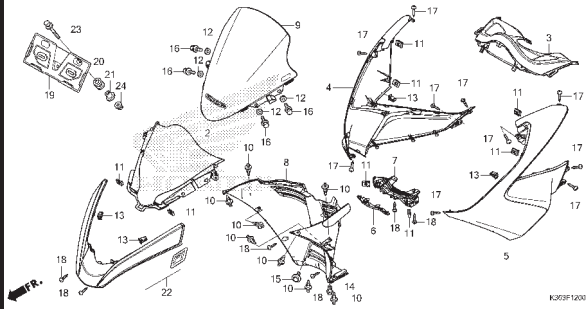

K363F1200A

F-13 INNER COVER

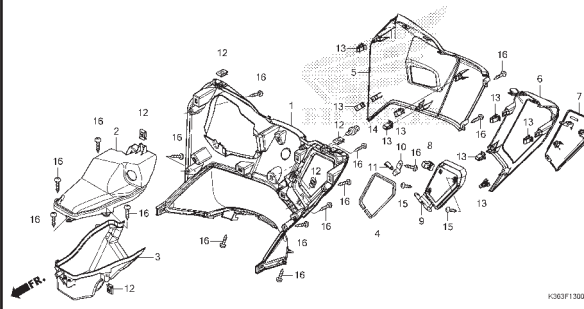

K363F1300

F-14 FLOOR STEP

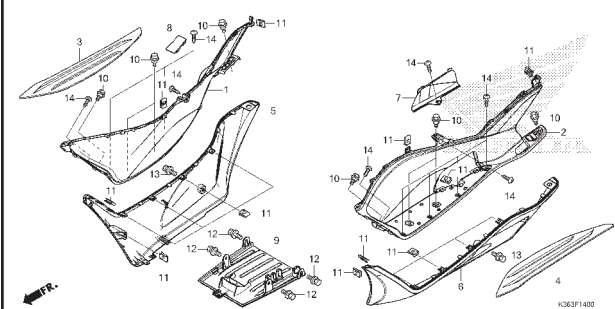

K363F1400

F-14-10 PILLION STEP

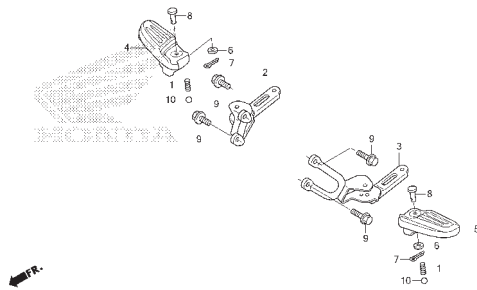

K363F1410

F-15 BODY COVER

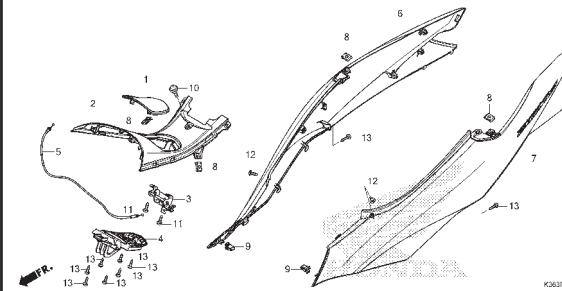

K363F1500

F-16 LUGGAGE BOX

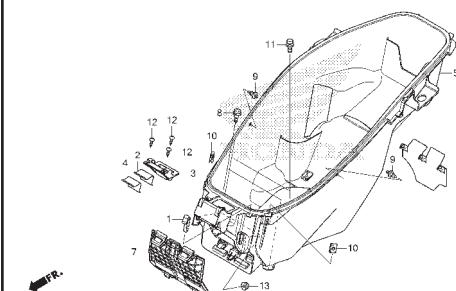

K363F1600

F-17 FRONT FORK

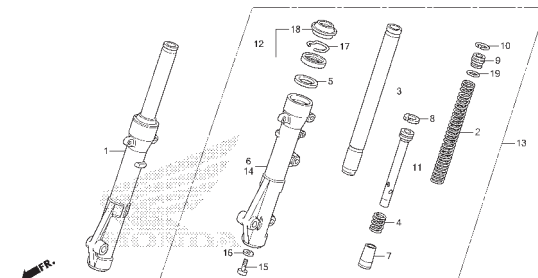

K363F1700

F-18 FRONT BRAKE CALIPER

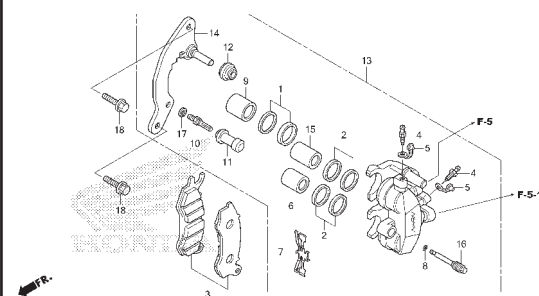

K363F1800

F-20-40 FRONT WHEEL

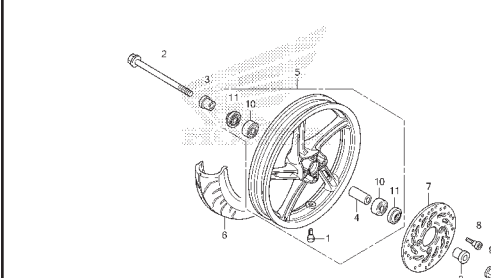

K363F20-40

KELOMPOK RANGKA

F-22-30 REAR WHEEL/SWINGARM

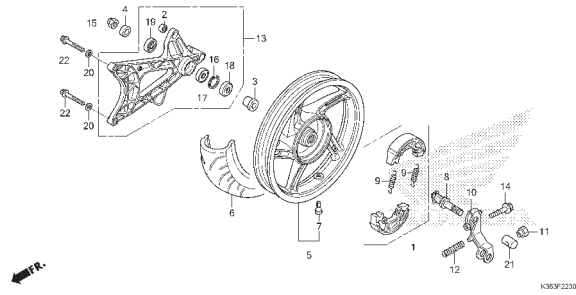

F-24 SEAT

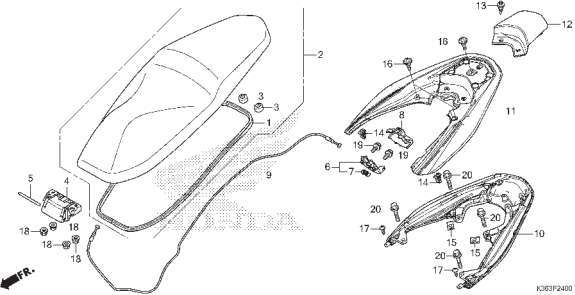

F-26 FUEL TANK

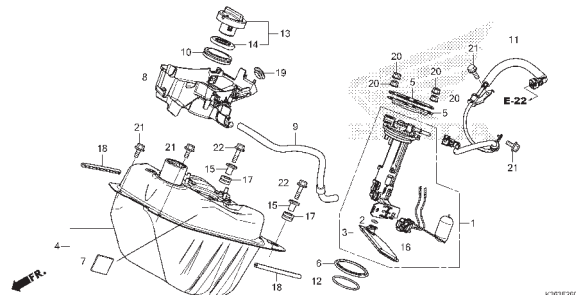

F-28 AIR CLEANER

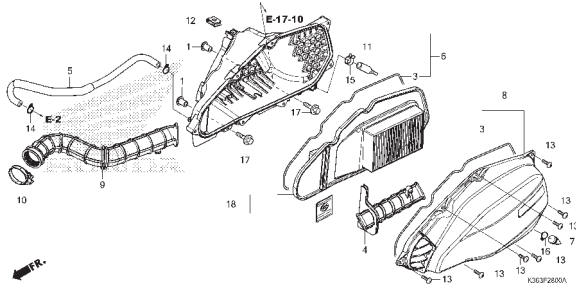

F-30 EXHAUST MUFFLER

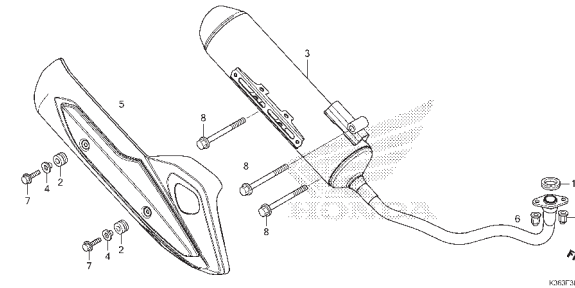

F-35 STAND

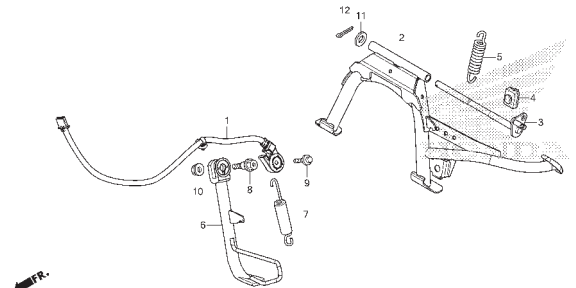

F-36 REAR CUSHION

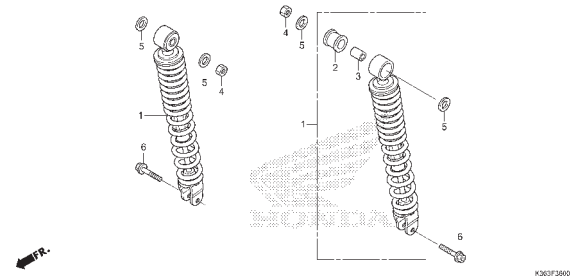

F-38-10 REAR COMBINATION LIGHT/ LICENSE LIGHT

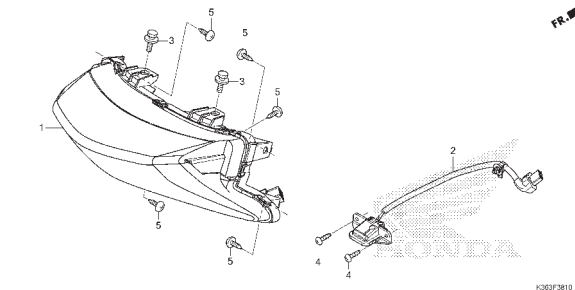

F-39 REAR FENDER

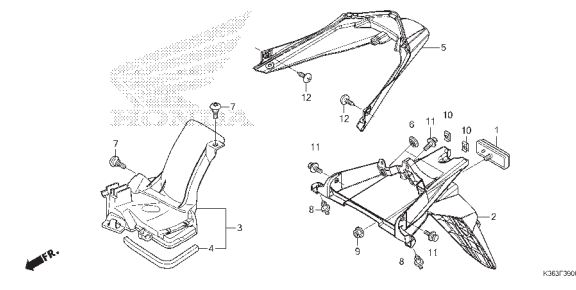

KELOMPOK RANGKA

F-40

BATTERY

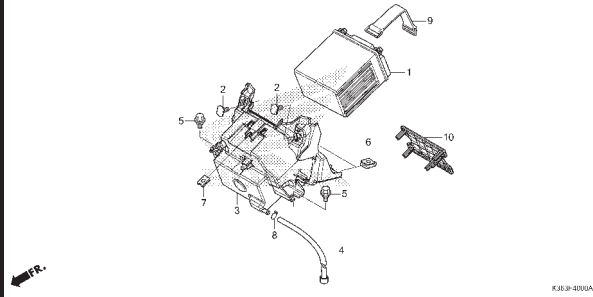

K3K3-400A

F-41

WIRE HARNESS

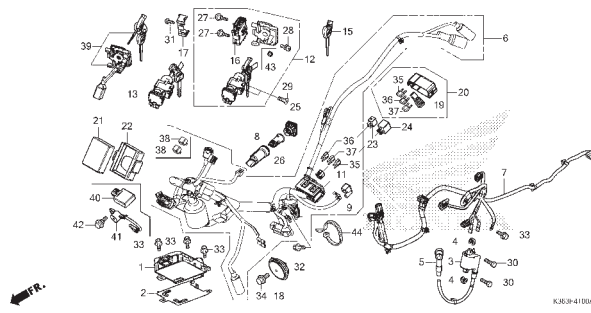

K3K3-410A

F-42

FRAME BODY

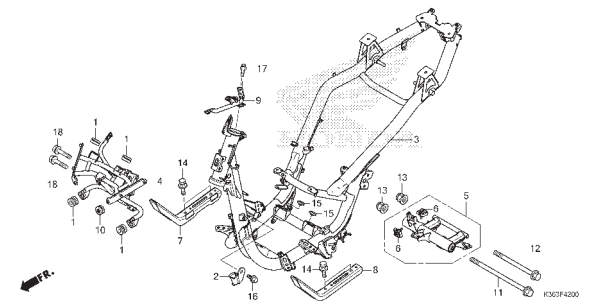

K3C3F4200

F-43

RESERVE TANK

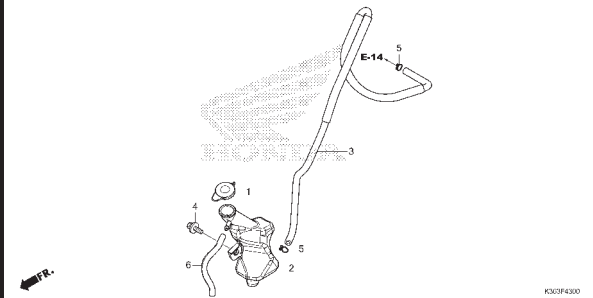

K3C3F4300

F-46

TOOLS

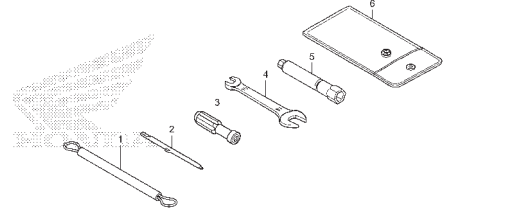

K3C3F4600

F-47

CAUTION LABEL

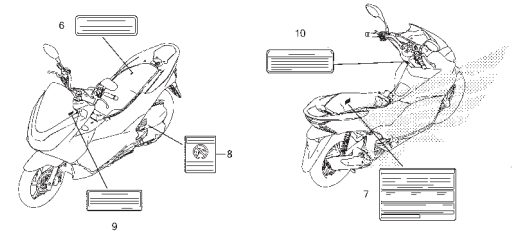

K3K3F4700A

F-48

MARK/EMBLEM

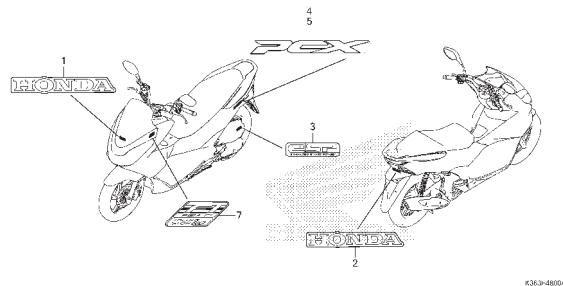

K3K3-4800A

E-2

CYLINDER HEAD COVER

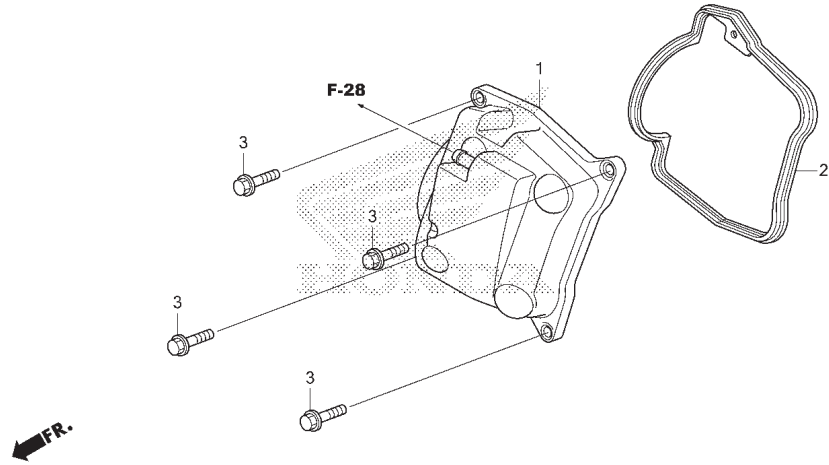

No. Ref.	L.O.N.	(Nomor ref. relatif) Deskripsi	F.R.T.
1	1111C4	COVER, CYLINDER HEAD	1,3
2	1111D2	GASKET, CYLINDER HEAD COVER	1,3

No. Ref.	No. Part	Deskripsi	Jumlah PCX150 EX F	No. Seri	Kode Parts Catalog
1	12310-KZR-700	COVER COMP., CYLINDER HEAD	1		
2	12391-KZR-600	GASKET, CYLINDER HEAD COVER	1		
3	95701-06022-07	BOLT, FLANGE, 6X22	4		

2

E-3

CYLINDER HEAD

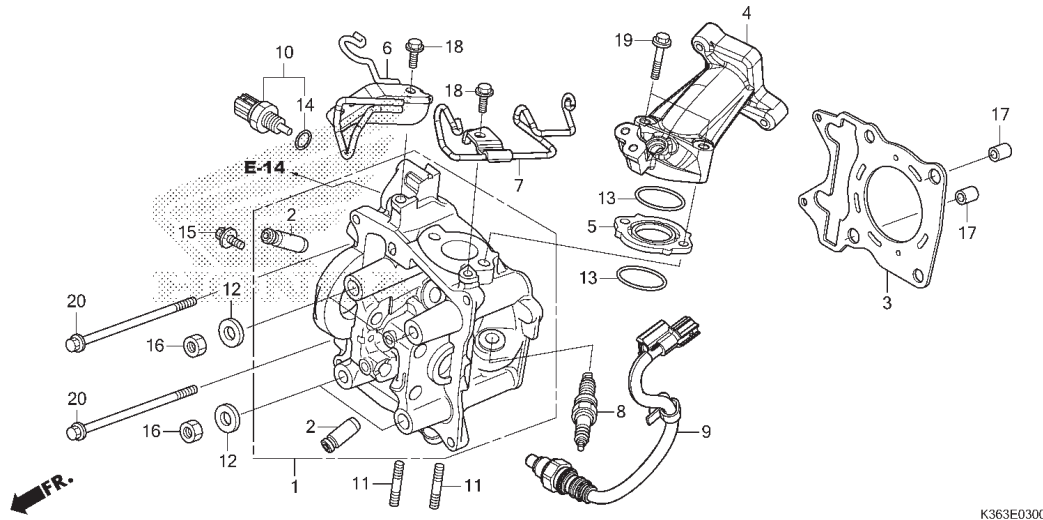

No. Ref.	L.O.N.	(Nomor ref. relatif) Deskripsi	F.R.T.
1	111106	HEAD, CYLINDERTERMASUK: Penurunan dan pemasangan mesin .TERMASUK: Penyetelan dan skir klep	5,1
2	1111L9	GUIDE, INTAKE VALVE(SATU)TERMASUK: Penurunan dan pemasangan mesin .TERMASUK: Reaming .TERMASUK: Penyetelan dan skir klep	5,1
	1111M0	GUIDE, EXHAUST VALVE(SATU)TERMASUK: Penurunan dan pemasangan mesin .TERMASUK: Reaming .TERMASUK: Penyetelan dan skir klep	5,1
	1111M9	GUIDE, VALVE :UNTUK 1 KENDARAANTERMASUK: Penurunan dan pemasangan mesin .TERMASUK: Reaming .TERMASUK: Penyetelan dan skir klep	5,4
3	111115	GASKET, CYLINDER HEADTERMASUK: Penurunan dan pemasangan mesin	4,3

K363E0300

No. Ref.	No. Part	Deskripsi	Jumlah PCX150 EX F	No. Seri	Kode Parts Catalog
1	12010-KZY-702	HEAD ASSY., CYLINDER	1		
2	12204-KWN-P00	GUIDE, VALVE(O.S.)	2		
3	12251-KZY-701	GASKET, CYLINDER HEAD	1		
4	17111-K36-J00	PIPE, IN.	1		
5	17119-KZY-700	INSULATOR, IN. PIPE	1		
6	17120-K36-J00	STAY COMP., HOSE CLAMPER	1		
7	17219-K35-V00	CLAMPER, BREATHER TUBE	1		
8	31917-KPH-902	PLUG, SPARK(CPR7EA-9)	1		
9	36532-K35-V01	SENSOR, OXYGEN	1		
10	37870-KZR-601	SENSOR ASSY., WATER TEMP	1		
11	90004-KGF-910	BOLT, STUD, 7X17	2		
12	90483-KWN-900	WASHER, 8MM	4		
13	91301-KRJ-902	O-RING, 29X2	2		
14	91307-PLC-004	O-RING, 9.5X1.9	1		
15	93404-06012-00	BOLT-WASHER, 6X12	1		
16	94030-08280	NUT, HEX., 8MM	4		
17	94301-10161	DOWEL PIN, 10X16	2		
18	95701-06014-0	BOLT, FLANGE, 6X14	2		
19	95701-06040-00	BOLT, FLANGE, 6X40	2		
20	95701-06095-00	BOLT, FLANGE, 6X95	2		

2

E-3

CYLINDER HEAD

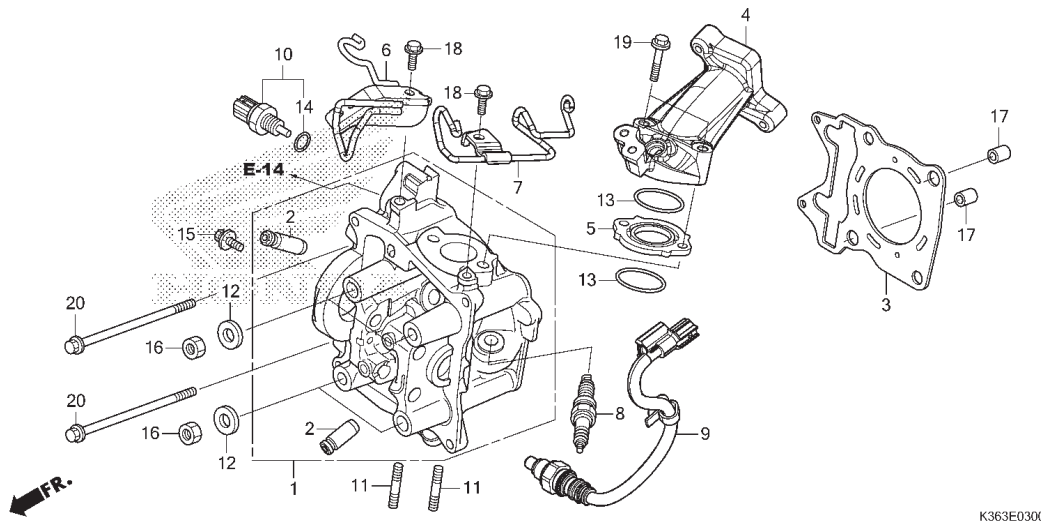

No. Ref.	L.O.N.	(Nomor ref. relatif) Deskripsi	F.R.T.
4		(5,13)	
	111107	MANIFOLD, INTAKE	1,2
8	614130	PLUG, SPARK	0,1
9	617121	SENSOR, OXYGEN	0,4
10		(14)	
	6171A9	SENSOR, WATER TEMP	0,7

E-4

CAMSHAFT/VALVE

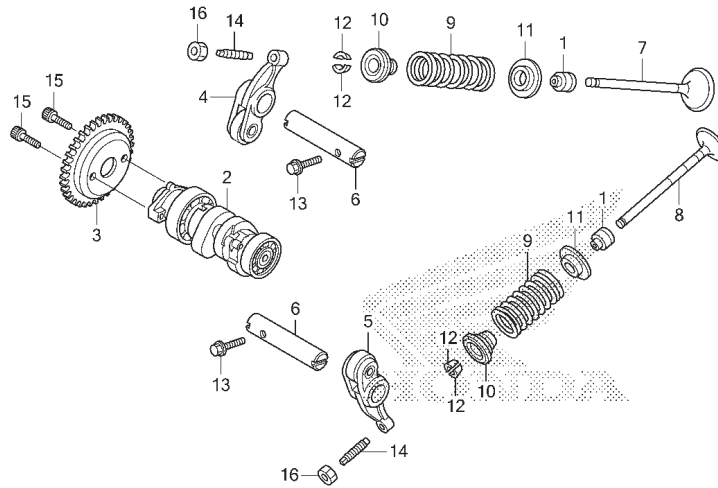

K363E040

No. Ref.	L.O.N.	(Nomor ref. relatif) Deskripsi	F.R.T.
2	111118	CAMSHAFTTERMASUK: Penyetelan klep	4,6
3	1111Q4	SPROCKET, CAM (6)	3,6
4	1111K8	ARM, INTAKE VALVE ROCKER(SATU)TERMASUK: Penyetelan klep (6)	4,5
5	1111K9	ARM, EXHAUST VALVE ROCKER(SATU)TERMASUK: Penyetelan klep	4,5
	1111L8	ARM, VALVE ROCKER :UNTUK 1 KENDARAANTERMASUK: Penyetelan klep	4,5
7	1111N0	VALVE, INTAKE(SATU)TERMASUK: Penurunan dan pemasangan mesin .TERMASUK: Skir klep	4,7
+8	1111N1	VALVE, EXHAUST(SATU)TERMASUK: Penurunan dan pemasangan mesin .TERMASUK: Skir klep	4,7

No. Ref.	No. Part	Deskripsi	Jumlah PCX150 EX F	No. Seri	Kode Parts Catalog
1	12209-GB4-681	SEAL, VALVE STEM(NO)	2		
	12209-GB4-682	SEAL, VALVE STEM(AR)	2		
2	14100-K35-J00	CAMSHAFT COMP.	1		
3	14321-KWN-901	SPROCKET, CAM(34T)	1		
4	14430-KZR-600	ARM COMP., IN. VALVE ROCKER	1		
5	14440-KZR-600	ARM COMP., EX. VALVE ROCKER	1		
6	14451-KZR-600	SHAFT, ROCKER ARM	2		
7	14711-KZY-700	VALVE, IN.	1		
8	14721-KZY-700	VALVE, EX.	1		
9	14751-KWN-900	SPRING, VALVE	2		
10	14771-KWN-900	RETAINER, VALVE SPRING	2		
11	14775-KZR-600	SEAT, VALVE SPRING	2		
12	14781-MA6-000	COTTER, VALVE	4		
13	90002-KWB-600	BOLT, FLANGE, 5X12	2		
14	90012-KWB-600	SCREW, TAPPET ADJUSTING	2		
15	90083-KVB-900	BOLT, SOCKET KNOCK, 5MM	2		
16	90206-001-000	NUT, TAPPET ADJUSTING	2		

E-4

CAMSHAFT/VALVE

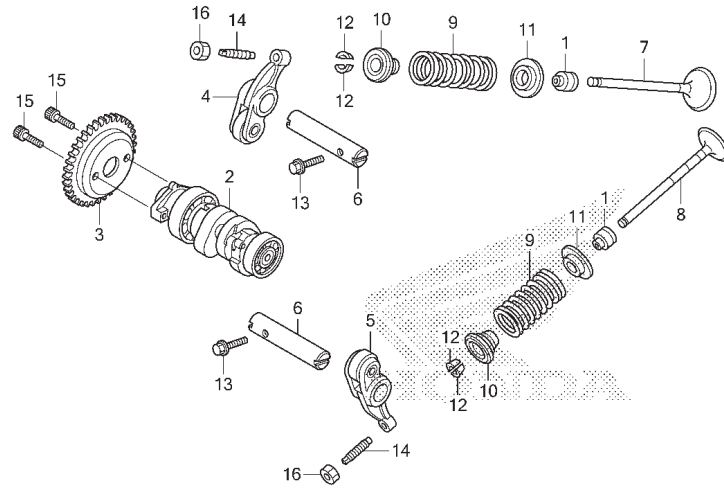

K363E0400

No. Ref.	L.O.N.	(Nomor ref. relatif) Deskripsi	F.R.T.
+8	1111P0	VALVE :UNTUK 1 KENDARAANTERMASUK: Penurunan dan pemasangan mesin	4,9
9	1111P2	INTAKE VALVE SPRING DAN/ATAU STEM SEAL(SATU)TERMASUK: Penurunan dan pemasangan mesin	4,5
	1111P3	EXHAUST VALVE SPRING DAN/ATAU STEM SEAL(SATU)TERMASUK: Penurunan dan pemasangan mesin	4,5
	1111Q2	VALVE SPRING DAN/ATAU STEM SEAL :UNTUK 1 KENDARAANTERMASUK: Penurunan dan pemasangan mesin	4,6

E-5

CAM CHAIN/TENSIONER

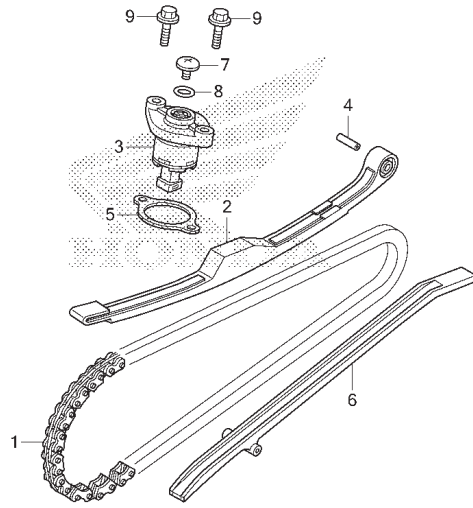

K363E0500

No. Ref.	L.O.N.	(Nomor ref. relatif) Deskripsi	F.R.T.
1	110140	CHAIN, CAMTERMASUK: Penurunan dan pemasangan mesin	4,8
2	111130	TENSIONER, CAM CHAINTERMASUK: Penurunan dan pemasangan mesin	4,8
3	111133	LIFTER, TENSIONER (5)	1,2
6	111139	GUIDE, CAM CHAINTERMASUK: Penurunan dan pemasangan mesin	4,3

No. Ref.	No. Part	Deskripsi	Jumlah PCX150 EX F	No. Seri	Kode Parts Catalog
1	14401-KSS-932	CHAIN, CAM(92L)	1		
2	14510-KZR-600	TENSIONER ASSY., CAM CHAIN	1		
3	14520-KZR-602	LIFTER ASSY., TENSIONER	1		
4	14531-KZR-600	PIVOT, CAM CHAIN TENSIONER	1		
5	14560-KZR-600	GASKET, TENSIONER LIFTER	1		
6	14611-K01-900	GUIDE, CAM CHAIN	1		
7	90005-KY7-000	SCREW, PAN, 6X6	1		
8	91306-MG3-001	O-RING, 1.5X9.5	1		
9	95701-06022-01	BOLT, FLANGE, 6X22	2		

E-6

CYLINDER

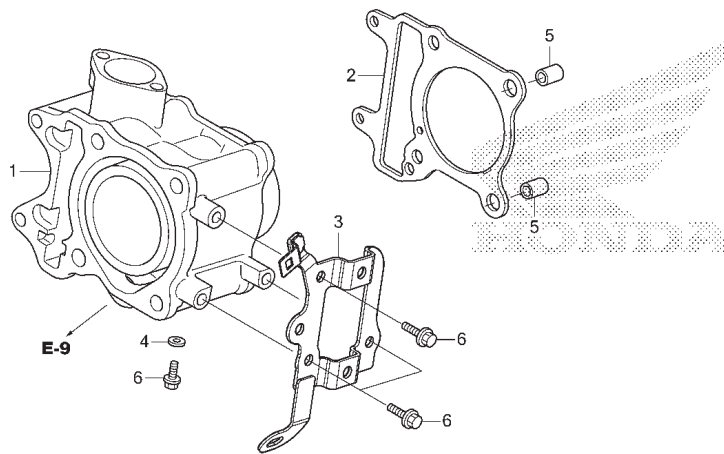

No. Ref.	L.O.N.	(Nomor ref. relatif) Deskripsi	F.R.T.
1	1111A5	CYLINDERTERMASUK: Penurunan dan pemasangan mesin	4,7
2	111102	GASKET, CYLINDERTERMASUK: Penurunan dan pemasangan mesin	4,6
3	6141C2	STAY, IGNITION COIL	0,3

FR.

K363E0600

No. Ref.	No. Part	Deskripsi	Jumlah PCX150 EX F	No. Seri	Kode Parts Catalog
1	12100-KZY-700	CYLINDER COMP.	1		
2	12191-KZR-600	GASKET, CYLINDER	1		
3	30515-K35-V00	STAY COMP., IGNITION COIL	1		
4	90463-ML7-000	WASHER, SEALING, 6.5MM	1		
5	94301-10161	DOWEL PIN, 10X16	2		
6	95701-06014-0	BOLT, FLANGE, 6X14	4		

2

E-9

WATER PUMP

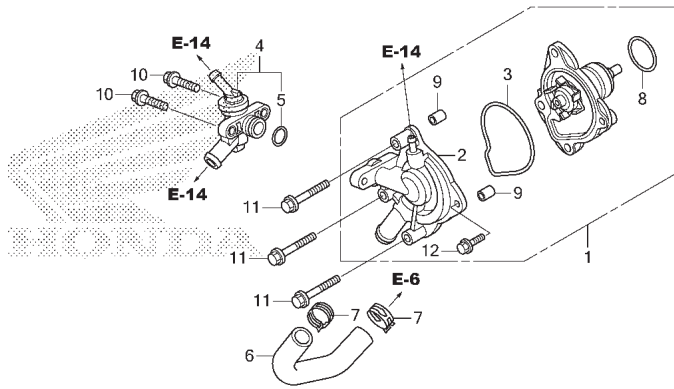

K363E0900

No. Ref.	L.O.N.	(Nomor ref. relatif) Deskripsi	F.R.T.
1	114103	PUMP ASSY., WATER	0,8
2	1141B0	COVER, WATER PUMP	0,8
3	1141B1	GASKET, WATER PUMP COVER	0,8
4	114116	THERMOSTAT	0,9
6	114132	HOSE C, WATER	0,5

No. Ref.	No. Part	Deskripsi	Jumlah PCX150 EX F	No. Seri	Kode Parts Catalog
1	19200-KWN-901	PUMP ASSY., WATER	1		
2	19220-KWN-901	COVER COMP., WATER PUMP	1		
3	19226-KWN-900	GASKET, WATER PUMP COVER	1		
4	19300-K35-V01	THERMOSTAT ASSY.	1		
5	19310-K35-V01	O-RING	1		
6	19503-KWN-900	HOSE C, WATER	1		
7	90701-KWN-901	CLAMP, WATER HOSE, 24MM	2		
8	91302-KWN-900	O-RING, 34X2	1		
9	94301-08100	DOWEL PIN, 8X10	2		
10	95701-06022-01	BOLT, FLANGE, 6X22	2		
11	95701-06040-00	BOLT, FLANGE, 6X40	3		
12	96001-06016-00	BOLT, FLANGE, 6X16	1		

E-10

A.C.G. STARTER

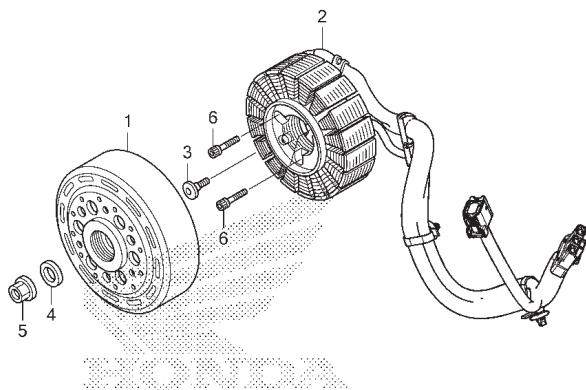

FR. →
K363E1000

No. Ref.	L.O.N.	(Nomor ref. relatif) Deskripsi	F.R.T.
1	613105	ROTOR ATAU FLYWHEEL	0,9
2	6131A3	STATOR	2,6

No. Ref.	No. Part	Deskripsi	Jumlah PCX150 EX F	No. Seri	Kode Parts Catalog
1	31210-KZY-701	FLYWHEEL COMP.	1		
2	31220-K36-T01	STATOR COMP.	1		
3	90001-KWR-001	BOLT, SOCKET, 6X18	1		
4	90439-KWZ-900	WASHER, 12X24X2.3	1		
5	94050-12000	NUT, FLANGE, 12MM	1		
6	96700-06025-00	BOLT, SOCKET, 6X25	3		

2

E-11

OIL PUMP

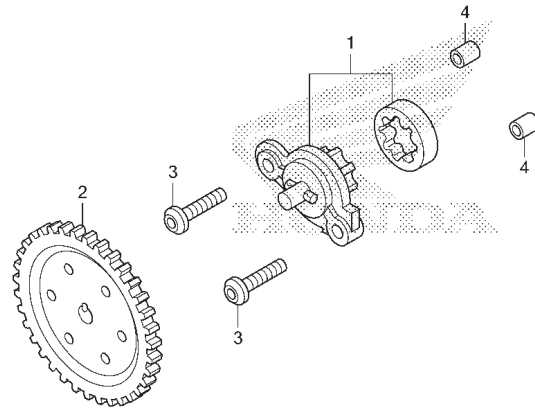

K363E1100

No. Ref.	L.O.N.	(Nomor ref. relatif) Deskripsi	F.R.T.
----------	--------	-----------------------------------	--------

1	113105	PUMP ASSY., OIL	2,8
2	1131C4	GEAR, OIL PUMP DRIVEN	2,7

No. Ref.	No. Part	Deskripsi	Jumlah PCX150 EX F	No. Seri	Kode Parts Catalog
1	15010-KWN-900	PUMP SET, OIL	1		
2	15133-KWN-901	GEAR, OIL PUMP DRIVEN(35T)	1		
3	90003-KWN-900	BOLT, SPECIAL, 6X23.5	2		
4	94301-08100	DOWEL PIN, 8X10	2		

E-13

LEFT SIDE COVER

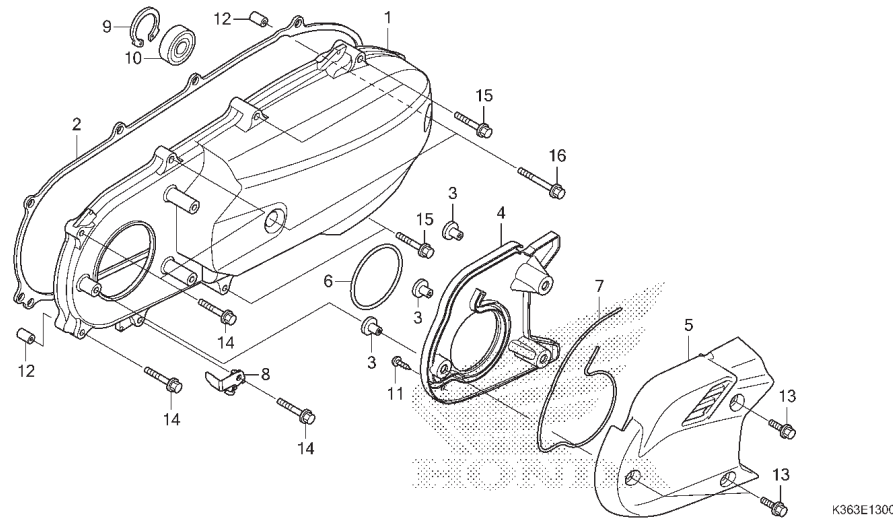

No. Ref.	L.O.N.	(Nomor ref. relatif) Deskripsi	F.R.T.
1	1101A6	COVER, CRANKCASE :LEFT	0,5
2	1101A3	GASKET, CRANKCASE COVER :LEFT	0,3
5		(4,6,7)	
	1101H4	DUCT, BELT COVER	0,3
10	2101H8	BEARING, DRIVESHAFT	
		:LEFT COVER SIDE	0,5

No. Ref.	No. Part	Deskripsi	Jumlah PCX150 EX F	No. Seri	Kode Parts Catalog
1	11341-KWN-780	COVER, L. SIDE	1		
2	11395-KZR-600	GASKET, L. COVER	1		
3	19416-KEY-900	COLLAR	3		
4	19641-KWN-710	DUCT, L. COVER	1		
5	19642-KWN-710	CAP, L. COVER	1		
6	19645-KWN-900	SEAL, BELT COVER DUCT	1		
7	19649-KWN-710	SEAL, L. COVER DUCT	1		
8	43455-K12-900	CLAMPER, RR. BRAKE CABLE	1		
9	90652-KVB-900	CIRCLIP, INTERNAL, 32MM	1		
10	91005-KVB-900	BEARING COMP.(6002UU)	1		
11	93903-24481	SCREW, TAPPING, 4X16	1		
12	94301-08140	DOWEL PIN, 8X14	2		
13	96001-06018-07	BOLT, FLANGE, 6X18	3		
14	96001-06028-00	BOLT, FLANGE, 6X28	4		
15	96001-06040-00	BOLT, FLANGE, 6X40	4		
16	96001-06065-00	BOLT, FLANGE, 6X65	2		



E-14

RADIATOR

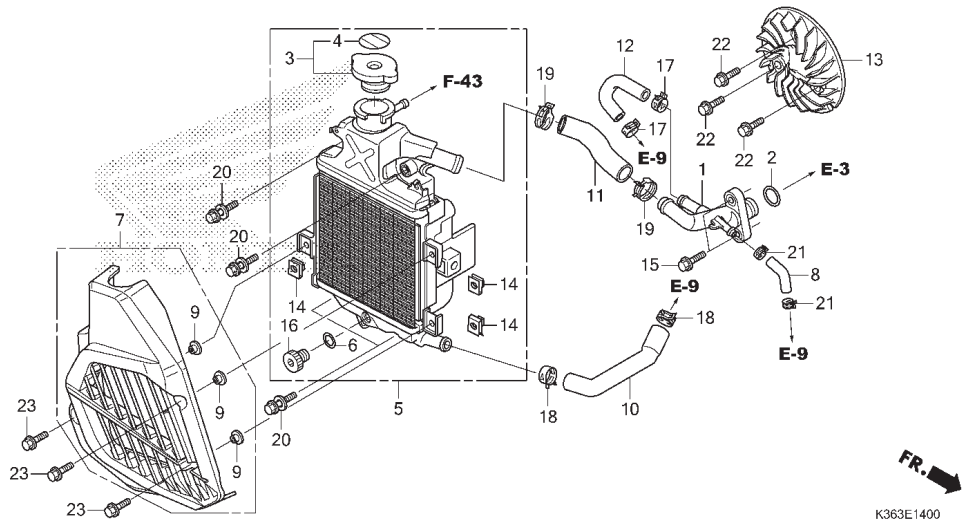

No. Ref.	L.O.N.	(Nomor ref. relatif) Deskripsi	F.R.T.
1	1151L2	JOINT, 3WAY HOSE	1,4
3	1151B8	CAP, RADIATOR	0,2
5	1151C3	RADIATOR	0,6
7	115115	COVER, RADIATOR	0,2
8	1141H9	TUBE, AIR BREATHER	1,1
10	114130	HOSE A, WATER	0,5
11	114131	HOSE B, WATER	0,7
12	1141B4	HOSE, WATER BYPASS	1,3
13	1151A6	FAN, COOLING	0,6

2

No. Ref.	No. Part	Deskripsi	Jumlah PCX150 EX F	No. Seri	Kode Parts Catalog
1	12206-KZR-600	JOINT COMP., WATER HOSE	1		
2	12207-KWN-900	O-RING, 15.4X2	1		
3	19037-KVB-902	CAP COMP., RADIATOR (T.RAD)	1		
4	19046-KVB-902	LABEL, RADIATOR CAP (T.RAD)	1		
5	19100-KZY-701	RADIATOR ASSY.	1		
6	19109-GET-003	SEAL, DRAIN	1		
7	19150-KWN-781	COVER COMP., RADIATOR	1		
8	19332-KWN-900	TUBE, AIR BREATHER	1		
9	19416-KEY-900	COLLAR	3		
10	19501-KZR-600	HOSE A, WATER	1		
11	19502-KZR-600	HOSE B, WATER	1		
12	19504-KZR-600	HOSE, BYPASS	1		
13	19510-KWN-900	FAN COMP., COOLING	1		
14	84601-HA7-670	NUT, FENDER SETTING	3		
15	90004-GHB-660	BOLT, FLANGE, 6X22	2		
16	90103-GET-003	BOLT, DRAIN	1		
17	90601-K27-V01	CLAMP, HOSE (D15.5)	2		
18	90602-K27-V01	CLAMP, HOSE (D20)	2		
19	90701-KWN-901	CLAMP, WATER HOSE, 24MM	2		
20	93401-06025-08	BOLT-WASHER, 6X25	4		
21	95002-41050-08	CLAMP, TUBE (D10.5)	2		
22	95701-06016-00	BOLT, FLANGE, 6X16	3		
23	96001-06016-07	BOLT, FLANGE, 6X16	3		

E-16

DRIVE FACE

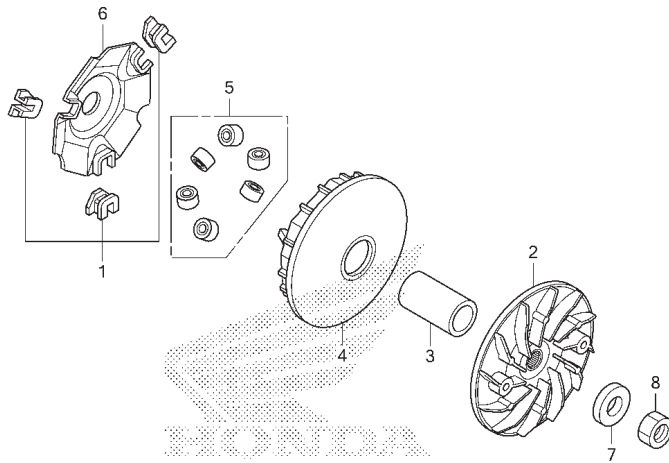

FR.

K363E1600

No. Ref.	L.O.N.	(Nomor ref. relatif) Deskripsi	F.R.T.
2	2111A0	FACE, DRIVE	0,5
4	2111A1	FACE, MOVABLE DRIVE	0,5
5		(1,6)	
	2111A4	ROLLER, WEIGHT	0,5

No. Ref.	No. Part	Deskripsi	Jumlah PCX150 EX F	No. Seri	Kode Parts Catalog
1	22132-KWN-900	PIECE, SLIDE	1		
2	22102-K35-V00	FACE, DRIVE	1		
3	22105-KWN-901	BOSS, DRIVE FACE	1		
4	22110-K36-A00	FACE COMP., MOVABLE DRIVE	1		
	22110-K36-J00	1		
5	22123-K01-900	ROLLER SET, WEIGHT	1		
	22123-KWN-900	1		
6	22131-KWN-901	PLATE, RAMP	1		
7	90401-KWN-900	WASHER, 15X29X7	1		
8	94030-14200	NUT, HEX., 14MM	1		

2

E-17

DRIVEN FACE

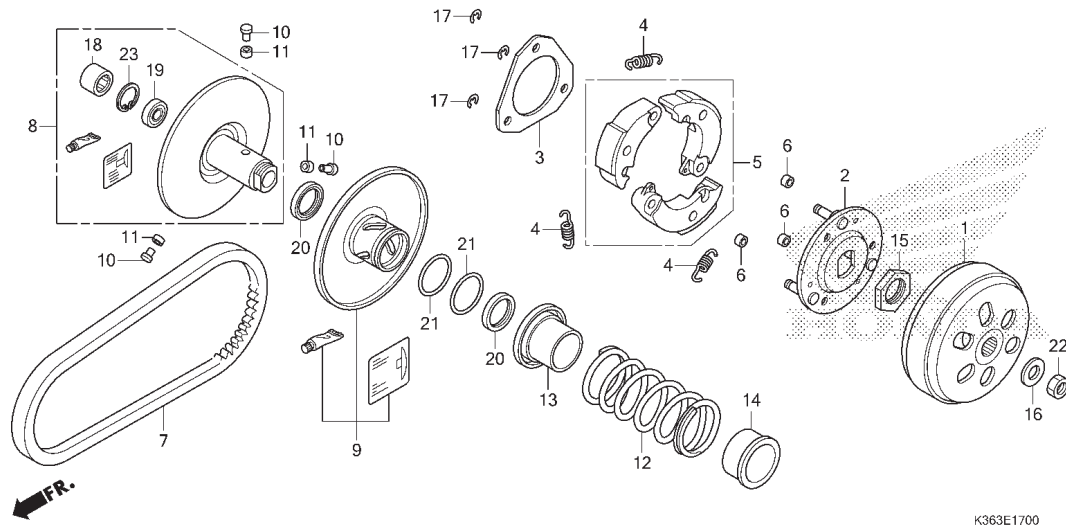

K363E1700

No. Ref.	L.O.N.	(Nomor ref. relatif) Deskripsi	F.R.T.
1	2121A0	OUTER, CLUTCH	0,4
5		(2,4)	
5	2121A6	WEIGHT SET, CLUTCH	0,9
7	2111B2	BELT, DRIVE	0,5
8		(10,11,13)	
9	2111A2	FACE, DRIVEN	0,8
9		(20,21)	
12	2111A3	FACE, MOVABLE DRIVEN	0,9
12		(14)	
18	2111A7	SPRING, DRIVEN FACE	0,7
18		(19)	
	2111A8	BEARING, DRIVEN FACE	1,0
	2111A8A	.Ganti 1 bearing tambahkan	0,1

No. Ref.	No. Part	Deskripsi	Jumlah PCX150 EX F	No. Seri	Kode Parts Catalog
1	22100-KWN-900	OUTER COMP., CLUTCH	1		
2	22350-GFM-900	PLATE COMP., DRIVE	1		
	22350-KVB-900	1		
3	22361-KVB-900	PLATE, CLUTCH SIDE	1		
4	22401-KWN-640	SPRING, CLUTCH	3		
5	22535-K35-V00	WEIGHT SET, CLUTCH	1		
6	22804-148-000	RUBBER, CLUTCH DAMPER	3		
7	23100-K36-J01	BELT, DRIVE	1		
8	23205-K35-V00	FACE SET, DRIVEN	1		
9	23224-K36-J00	FACE SET, MOVABLE DRIVEN	1		
10	23225-KSY-900	PIN, ROLLER GUIDE	3		
11	23226-KVB-900	ROLLER, GUIDE	3		
12	23233-K36-J00	SPRING, DRIVEN FACE	1		
13	23237-K35-V00	COLLAR, SEAL	1		
14	23238-KVB-900	COLLAR, SPRING	1		
15	90202-KN7-670	NUT, SPECIAL, 28MM	1		
16	90441-GY6-940	WASHER, 12.2X29X2.5	1		
17	90605-166-720	CIRCLIP, 7MM	3		
18	91001-KCW-003	BEARING, NEEDLE, 20X29X18 (NT)	1		
	91109-KVY-901	BEARING, NEEDLE, 20X29X18 (SC)	1		
19	91002-GA7-701	BEARING, RADIAL BALL, 6902U (NT)	1		
	91009-KVY-961	BEARING, RADIAL BALL, 6902U (NK)	1		
20	91211-KN7-671	SEAL, DRIVEN FACE, 34X41X4	2		
21	91384-KVB-900	O-RING, 38.8X1.9	2		
22	94030-12200	NUT, HEX., 12MM	1		
23	94520-28000	CIRCLIP, INTERNAL, 28MM	1		

E-17-10

TRANSMISSION

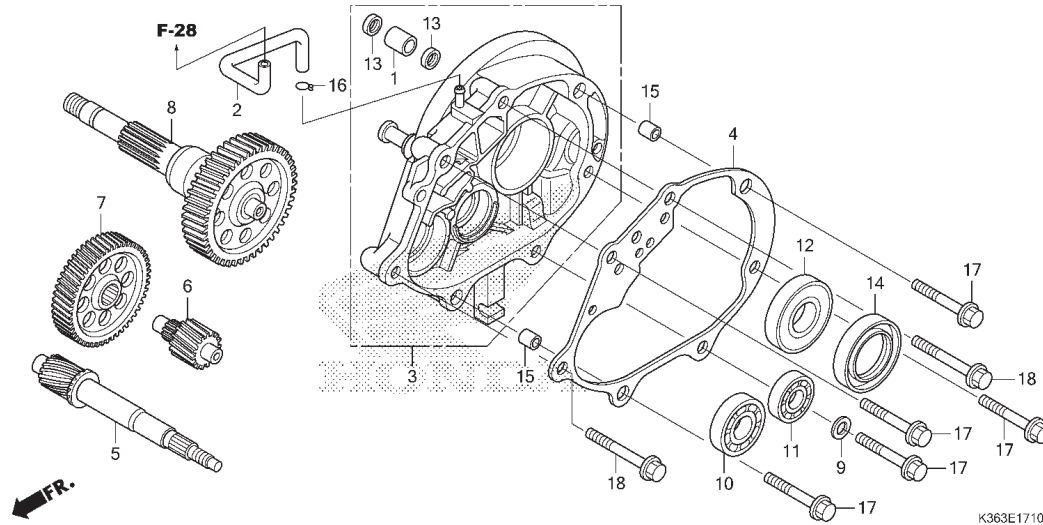

No. Ref.	L.O.N.	(Nomor ref. relatif) Deskripsi	F.R.T.
3	2101A2	CASE, TRANSMISSION	1,3
4	2101A3	GASKET, TRANSMISSION CASE	0,9
5	2101E9	SHAFT, DRIVE	1,2
6	2101A2	COUNTERSHAFT, TRANSMISSION	0,9
7	2101A5	GEAR, COUNTER	0,9
8	210170	SHAFT, FINAL GEAR	0,9
10	2101F1	BEARING, DRIVESHAFT :RIGHT	1,1
	2101J1	BEARING, DRIVESHAFT :KEDUA-DUANYA	1,3
11	2101C8	BEARING, COUNTERSHAFT :RIGHT	1,1
	2101C9	BEARING, COUNTERSHAFT :KEDUA-DUANYA	1,2
12		(14)	
	2101E6	BEARING, FINAL GEAR SHAFT :RIGHT	1,1
	2101J0	BEARING, FINAL GEAR SHAFT :KEDUA-DUANYA	1,2

No. Ref.	No. Part	Deskripsi	Jumlah PCX150 EX F	No. Seri	Kode Parts Catalog
1	11204-KGF-900	SLEEVE, RR. BRAKE CAM	1		
2	11211-KWN-980	TUBE, MISSION BREATHER	1		
3	21200-KWN-710	CASE COMP., TRANSMISSION	1		
4	21395-KZR-600	GASKET, TRANSMISSION CASE	1		
5	23411-KZR-600	SHAFT, DRIVE(17T)	1		
6	23421-KZR-600	COUNTERSHAFT(13T)	1		
7	23422-K36-J00	GEAR, COUNTER(54T)	1		
8	23430-KZR-600	GEAR COMP., FINAL(44T)	1		
9	90495-MN5-000	WASHER, SEALING, 8MM	1		
10	91004-KZR-601	BEARING, RADIAL BALL, 6202	1		
11	91006-KZR-601	BEARING, RADIAL BALL, 6201	1		
12	91009-KWN-901	BEARING, RADIAL BALL, 6205 UU	1		
13	91201-434-003	OIL SEAL, 14X20X3.2	2		
14	91204-K35-J01	OIL SEAL, 34X52X7	1		
15	94301-10120	DOWEL PIN, 10X12	2		
16	95002-50000	CLIP, TUBE(C9)	1		
17	95701-08045-00	BOLT, FLANGE, 8X45	5		
18	95701-08055-00	BOLT, FLANGE, 8X55	2		



E-19-10

RIGHT CRANKCASE

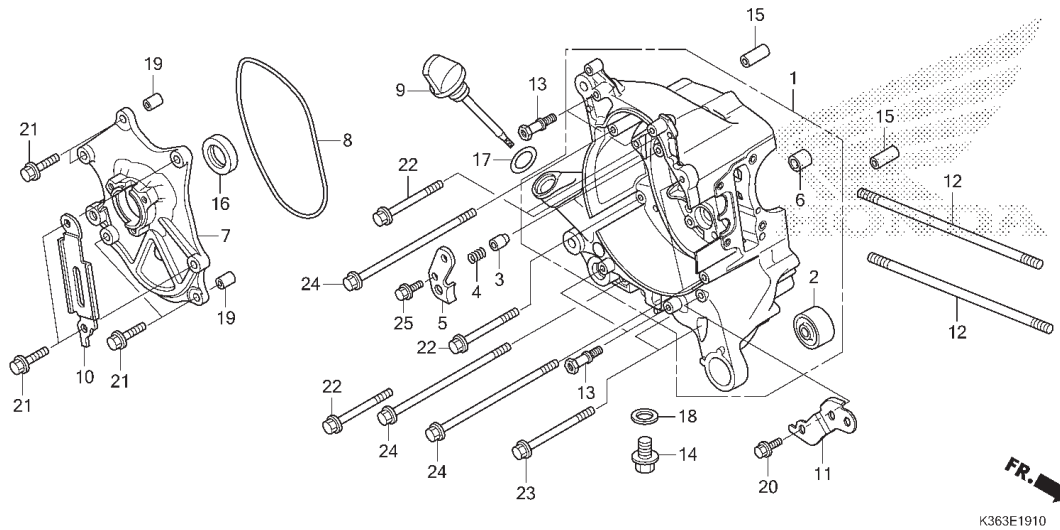

No. Ref.	L.O.N.	(Nomor ref. relatif) Deskripsi	F.R.T.
1	110120	CRANKCASE :RIGHTTERMASUK: Penurunan dan pemasangan mesin	5,6
	1101A2	CRANKCASE :KEDUA-DUANYATERMASUK: Penurunan dan pemasangan mesin	6,7
7	6131A4	BASE, STATOR	2,7
8	6131B5	O-RING, STATOR BASE	2,6
16	110132	OIL SEAL, CRANKSHAFT :RIGHT	2,7
	1101H3	OIL SEAL, CRANKSHAFT :KEDUA-DUANYATERMASUK: Penurunan dan pemasangan mesin	5,9

No. Ref.	No. Part	Deskripsi	Jumlah PCX150 EX F	No. Seri	Kode Parts Catalog
1	11100-KZR-601	CRANKCASE COMP., R.	1		
2	11103-KVB-930	BUSH, ENGINE HANGER RUBBER	1		
3	11114-KWN-900	PLUG, BEARING PUSH	1		
4	11116-KZR-600	SPRING, BEARING PUSH	1		
5	11117-KWN-901	PLATE, BEARING PUSH	1		
6	11205-GBC-300	BUSH, MAINSTAND	1		
7	11361-KWN-901	BASE, STATOR	1		
8	11363-KWN-901	GASKET, STATOR BASE	1		
9	15651-KWN-900	GAUGE, OIL LEVEL	1		
10	32961-KWN-900	CLAMPER, A.C. GENERATOR CORD	1		
11	32962-K35-V00	STAY, ENGINE HARNESS	1		
12	90031-KWN-901	BOLT A, STUD, 8X200.5	2		
13	90036-KZR-600	BOLT, RADIATOR DISTANCE	4		
14	90131-883-000	BOLT, DRAIN PLUG, 12X15	1		
15	90702-KWN-901	DOWEL PIN, SPECIAL, 6.3X10X30	2		
16	91201-K35-J01	OIL SEAL, 20.8X32X6	1		
17	91307-035-000	O-RING, 18X3	1		
18	94109-12001	WASHER, DRAIN PLUG, 12MM	1		
19	94301-08100	DOWEL PIN, 8X10	2		
20	95701-06014-0	BOLT, FLANGE, 6X14	1		
21	95701-06025-00	BOLT, FLANGE, 6X25	6		
22	95701-06065-00	BOLT, FLANGE, 6X65	4		
23	95701-06080-00	BOLT, FLANGE, 6X80	2		
24	95701-06130-01	BOLT, FLANGE, 6X130	4		
25	96001-06016-00	BOLT, FLANGE, 6X16	1		

E-19-20

LEFT CRANKCASE

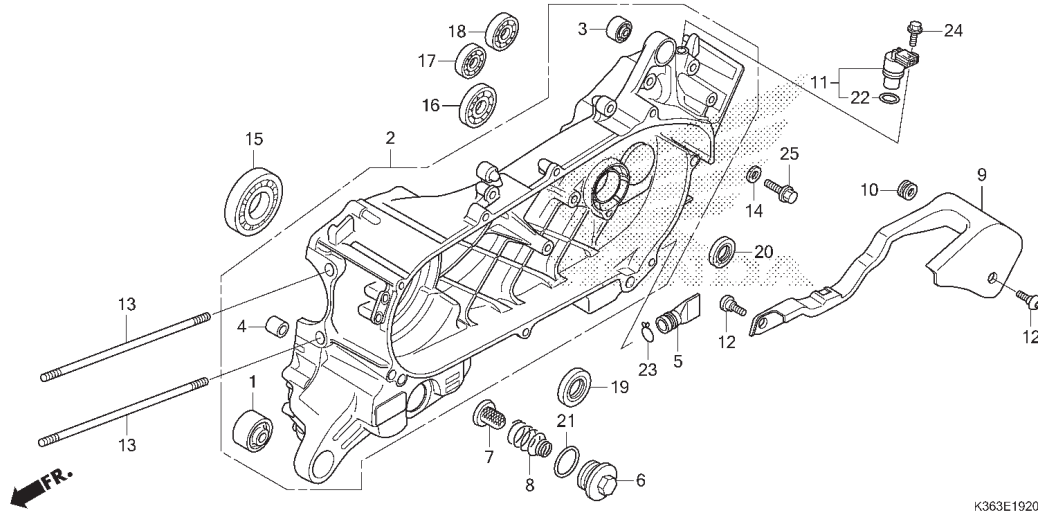

No. Ref.	L.O.N.	(Nomor ref. relatif) Deskripsi	F.R.T.
2	110115	CRANKCASE :LEFTTERMASUK: Penurunan dan pemasangan mesin	6,5
	1101A2	CRANKCASE :KEDUA-DUANYATERMASUK: Penurunan dan pemasangan mesin	6,7
7	1131B5	SCREEN, OIL FILTER (22)	0,2
	617197	SENSOR, WHEEL SPEED :REAR	1,2
15	1101B6	BEARING, CRANKSHAFT :LEFTTERMASUK: Penurunan dan pemasangan mesin	5,8
	2101F0	BEARING, DRIVESHAFT :LEFT	1,2
	2101J1	BEARING, DRIVESHAFT :KEDUA-DUANYA	1,3
	2101C7	BEARING, COUNTERSHAFT :LEFT	1,1
	2101C9	BEARING, COUNTERSHAFT :KEDUA-DUANYA	1,2
	2101E5	BEARING, FINAL GEAR SHAFT :LEFT	1,1
	2101J0	BEARING, FINAL GEAR SHAFT :KEDUA-DUANYA	1,2

No. Ref.	No. Part	Deskripsi	Jumlah PCX150 EX F	No. Seri	Kode Parts Catalog
1	11103-KVB-930	BUSH, ENGINE HANGER RUBBER	1		
2	11200-K36-J00	CRANKCASE COMP., L.	1		
3	11203-K35-J00	BUSH, RR. CUSHION UNDER RUBBER	1		
4	11205-GBC-300	BUSH, MAINSTAND	1		
5	11343-KVG-900	TUBE, DRAIN	1		
6	12361-035-000	CAP, TAPPET ADJUSTING HOLE	1		
7	15421-KPL-900	SCREEN, OIL FILTER	1		
8	15426-KVB-900	SPRING, OIL FILTER SCREEN	1		
9	3211A-KZR-600	PROTECTOR, SPEED SENSOR ASSY	1		
10	32113-KWN-900	GROMMET, SPEED SENSOR PROTECTOR	1		
11	37700-K27-V01	SENSOR ASSY., SPEED	1		
12	90001-KWR-001	BOLT, SOCKET, 6X18	2		
13	90032-KWN-900	BOLT B, STUD, 8X206	2		
14	90495-MN5-000	WASHER, SEALING, 8MM	1		
15	91002-KZR-601	BEARING, RADIAL BALL SPECIAL,6207	1		
16	91003-KZR-602	BEARING, RADIAL BALL, 6204	1		
17	91005-KZR-601	BEARING, RADIAL BALL, 6301	1		
18	91008-KZR-601	BEARING, RADIAL BALL, 6302	1		
19	91202-KWN-902	OIL SEAL, 26X45X6	1		
20	91203-K35-J01	OIL SEAL, 20X32X6	1		
21	91302-001-021	O-RING, 30.8MM	1		
22	91303-K27-V01	O-RING, 14.8X2.4	1		
23	95002-80000	CLIP, TUBE(C12)	1		
24	95701-06016-00	BOLT, FLANGE, 6X16	1		
25	95701-08016-00	BOLT, FLANGE, 8X16	1		



E-19-20

LEFT CRANKCASE

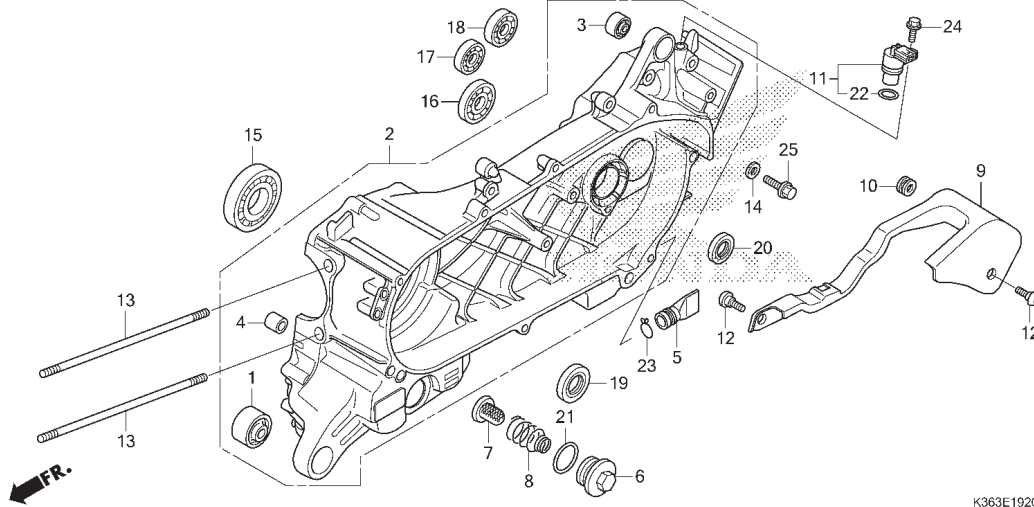

K363E1920

No. Ref.	L.O.N.	(Nomor ref. relatif) Deskripsi	F.R.T.
19	110131	OIL SEAL, CRANKSHAFT :LEFTTERMASUK: Penurunan dan pemasangan mesin	5,8
	1101H3	OIL SEAL, CRANKSHAFT :KEDUA-DUANYATERMASUK: Penurunan dan pemasangan mesin	5,9
20	2101E7	OIL SEAL, DRIVESHAFT	1,2

2

E-20

CRANKSHAFT/PISTON

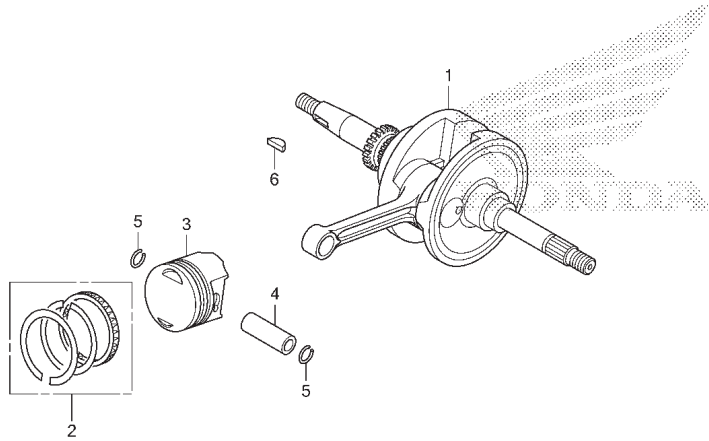

K363E2000

No. Ref.	L.O.N.	(Nomor ref. relatif) Deskripsi	F.R.T.
1	1101B5	CRANKSHAFTTERMASUK: Penurunan dan pemasangan mesin (2,4,5)	6,0
3	111103	PISTON RING DAN/ATAU PISTON(SATU)TERMASUK: Penurunan dan pemasangan mesin	4,7

No. Ref.	No. Part	Deskripsi	Jumlah PCX150 EX F	No. Seri	Kode Parts Catalog
1	13000-KZY-701	CRANKSHAFT COMP.	1		
2	13011-KZY-700	RING SET, PISTON(STD.)	1		
	13021-KZY-700	RING SET, PISTON(0.25)	(1)		
	13031-KZY-700	RING SET, PISTON(0.50)	(1)		
3	13101-KZY-700	PISTON (1)	(1)		
	13102-KZY-700	PISTON(0.25) (1)	(1)		
	13103-KZY-700	PISTON(0.50) (1)	(1)		
4	13111-KGF-910	PIN, PISTON 1	1		
5	13115-KZY-700	CLIP, PISTON PIN, 14MM 2	2		
6	90741-003-010	KEY, WOODRUFF, 4MM 1	1		



E-22

THROTTLE BODY/FUEL INJECTOR

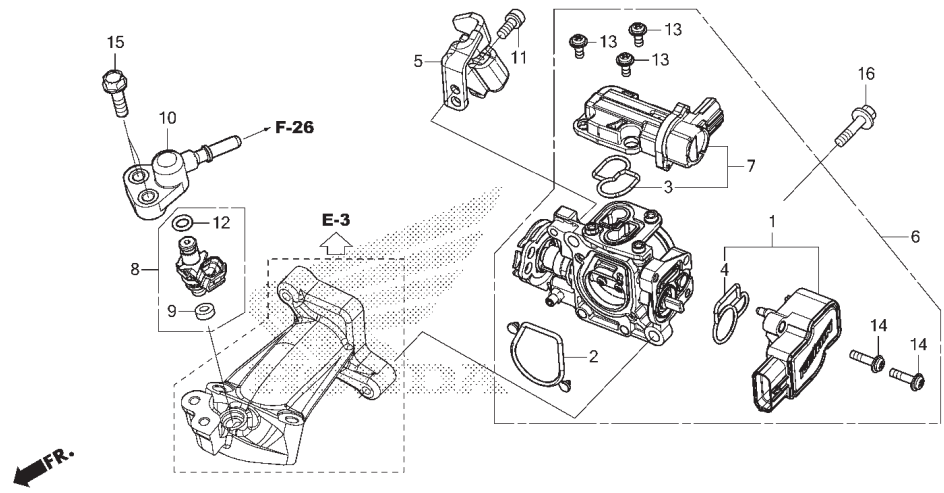

No. Ref.	L.O.N.	(Nomor ref. relatif) Deskripsi	F.R.T.
1	(4)	SENSOR, THROTTLE	1,3
6	(2)	BODY ASSY., THROTTLE	1,3
7	(3)	VALVE, IDLE AIR CONTROL	0,9
8	(9,10,12)	INJECTOR, FUEL	0,9

2

No. Ref.	No. Part	Deskripsi	Jumlah PCX150 EX F	No. Seri	Kode Parts Catalog
1	16060-K35-V01	SENSOR SET	1		
2	16075-K36-J01	O-RING, THROTTLE BODY	1		
3	16076-K35-V01	O-RING	1		
4	16077-K35-V01	O-RING	1		
5	16169-K35-V01	STAY, WIRE	1		
6	16400-K36-J01	THROTTLE BODY ASSY. (GQMNA A)	1		
7	16430-K35-V01	VALVE SET, IDLE AIR CONTROL	1		
8	16450-K36-J01	INJECTOR ASSY., FUEL	1		
9	16472-KPC-D50	RING, SEAL	1		
10	17560-K35-V00	JOINT COMP., INJECTOR	1		
11	90001-K35-V00	BOLT, SOCKET, 5X12	1		
12	91301-GGL-J01	O-RING, 6.3X2.2	1		
13	93891-04010-18	SCREW-WASHER, 4X10	3		
14	93891-04016-18	SCREW-WASHER, 4X16	2		
15	95701-06022-01	BOLT, FLANGE, 6X22	2		
16	96001-06025-00	BOLT, FLANGE, 6X25	2		

F-1

HEADLIGHT

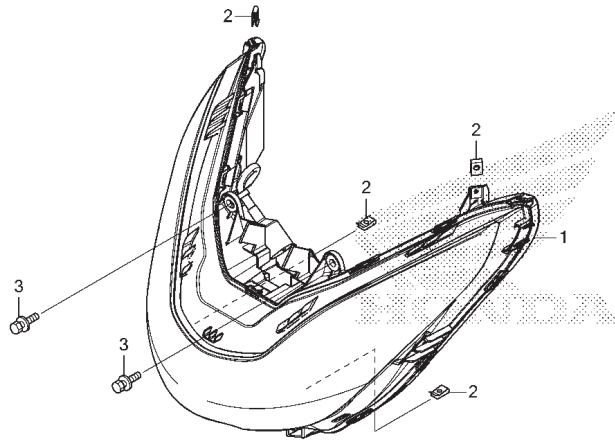

K363F0100

No. Ref.	L.O.N.	(Nomor ref. relatif) Deskripsi	F.R.T.
1	6161A7	HEADLIGHT UNIT	1,5

No. Ref.	No. Part	Deskripsi	Jumlah PCX150 EX F	No. Seri	Kode Parts Catalog
1	33100-K35-V01	LIGHT ASSY., FR. COMBINATION	1		
2	90302-KWW-A00	NUT, SPRING, 4MM	4		
3	93404-06012-00	BOLT-WASHER, 6X12	2		

F-2

METER

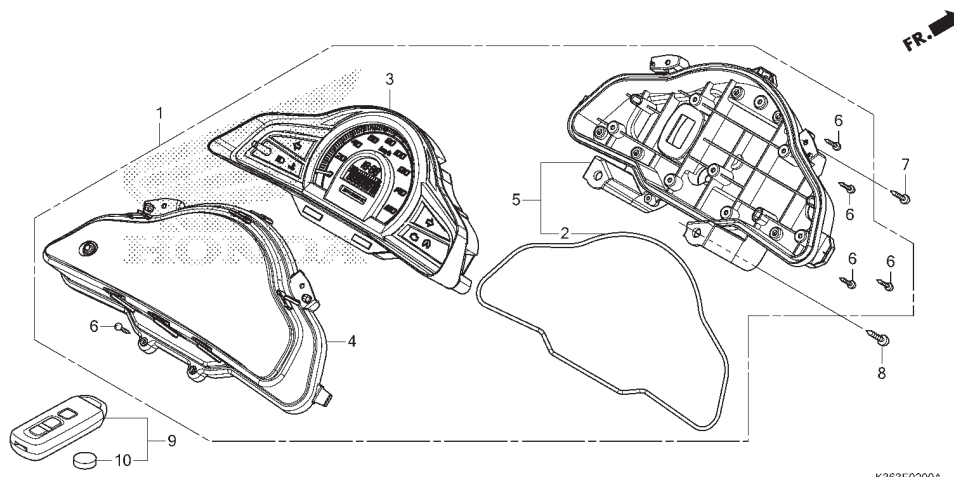

No. Ref.	L.O.N.	(Nomor ref. relatif) Deskripsi	F.R.T.
1	8121A1	METER ASSY., COMBINATION	1,5
3	8121A2	METER, COMBINATION	1,6
4	8121B7	LENS, METER	1,5
5	8121B3	CASE, METER	1,5

3

No. Ref.	No. Part	Deskripsi	Jumlah PCX150 EX F	No. Seri	Kode Parts Catalog
1	37200-K36-T01	SPEEDOMETER ASSY.	1		
2	37205-K35-V01	PACKING	1		
3	37210-K36-T01	METER COMP., COMBINATION	1		
4	37211-K35-V01	LENS ASSY.	1		
5	37212-K35-V01	CASE ASSY.	1		
6	90314-KVS-F22	SCREW, TAPPING, 3X14	9		
7	93903-24481	SCREW, TAPPING, 4X16	2		
8	93903-25310	SCREW, TAPPING, 5X16	2		
9	72147-K36-N11	TRANSMITTER ASSY., ALARM & ANSWER	1		
10	72148-TY0-000	BATTERY COMP. (CR1632)	1		

F-3

MIRROR

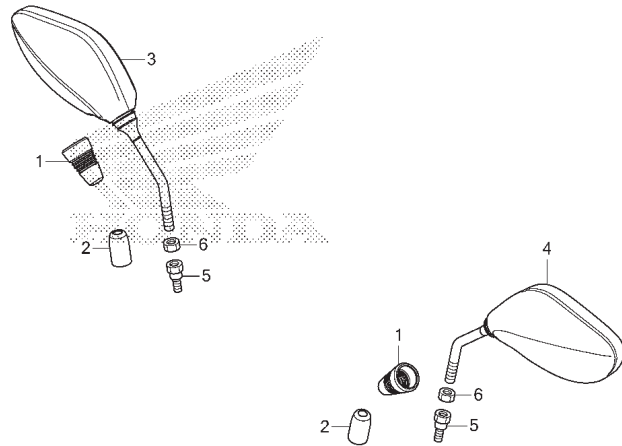

No. Ref.	L.O.N.	(Nomor ref. relatif)	Deskripsi	F.R.T.
----------	--------	----------------------	-----------	--------

TIDAK ADA INFORMASI

No. Ref.	No. Part	Deskripsi	Jumlah PCX150 EX F	No. Seri	Kode Parts Catalog
1	88113-K35-J00	BOOT, MIRROR	2		
2	88115-KWN-980	CAP, LOCK NUT	2		
3	88210-K35-J00	MIRROR COMP., R.	1		
4	88220-K35-J00	MIRROR COMP., L.	1		
5	90003-MY5-720	BOLT, ADAPTER, 10MM	2		
6	90201-MW3-620	NUT, HEX., 10MM (LEFT HAND THREAD)	2		

F-4

HANDLE LEVER/SWITCH/CABLE

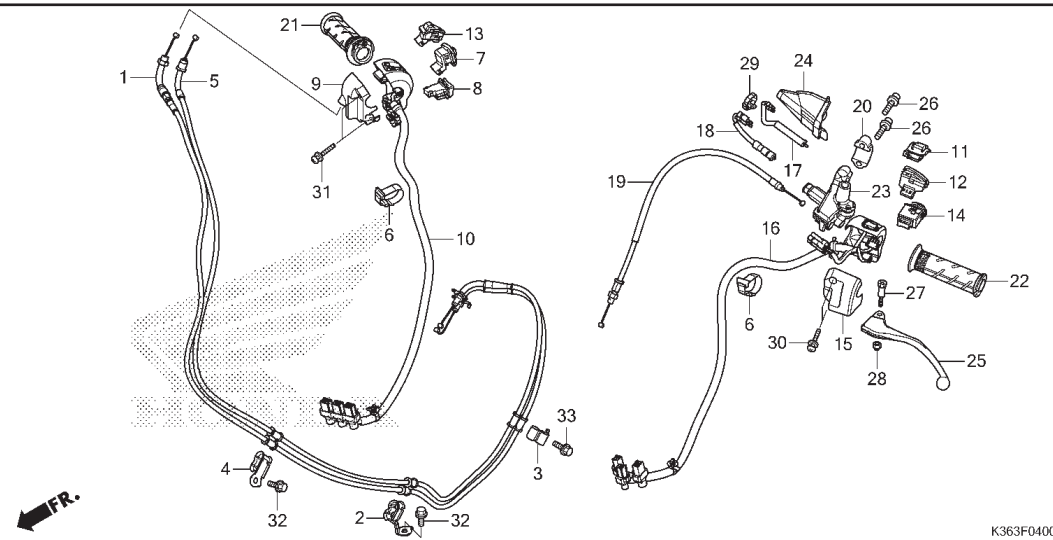

No. Ref.	L.O.N.	(Nomor ref. relatif) Deskripsi	F.R.T.
1		(5)	
	811100	CABLE, THROTTLE	2,8
		.CATATAN: Waktu sama untuk dua unit	
7	6151E2	SWITCH, HAZARD	0,3
8	615116	SWITCH, STARTER	0,3
10	8101K8	HOUSING, STARTER SWITCH	2,9
11	615117	SWITCH, DIMMER	0,3
12	6151A3	SWITCH, HORN	0,3
13	6151C4	SWITCH, IDLE	0,3
14	615118	SWITCH, WINKER	0,3
16	8101K9	HOUSING, WINKER SWITCH	2,8
17	6151C6	SWITCH, LEFT START	0,2
18	6151B3	SWITCH, REAR STOP :LEVER SIDE	0,2
	6151B6	SWITCH, STOP :KEDUA-DUANYA	0,3
19	8111E1	CABLE, REAR BRAKE FIRST	1,7

K363F0400

3

No. Ref.	No. Part	Deskripsi	Jumlah PCX150 EX F	No. Seri	Kode Parts Catalog
1	17910-K35-V01	CABLE COMP. A, THROTTLE	1		
2	17912-K35-V00	CLAMPER A, THROTTLE CABLE	1		
3	17913-K35-V00	CLAMPER B, THROTTLE CABLE	1		
4	17914-K35-V00	CLAMPER C, THROTTLE CABLE	1		
5	17920-K35-V01	CABLE COMP. B, THROTTLE	1		
6	32161-404-000	BAND B1, WIRE	2		
7	35150-K35-J01	SWITCH UNIT, HAZARD	1		
8	35160-KYZ-901	SWITCH UNIT, STARTER	1		
9	35164-GGZ-J02	HOUSING, STARTER SWITCH RR.	1		
10	35165-K35-J01	HOUSING COMP., STARTER SWITCH	1		
11	35170-K35-V01	SWITCH UNIT, DIMMER	1		
12	35180-K03-N31	SWITCH UNIT, HORN	1		
13	35190-KWN-902	SWITCH UNIT, IDLE	1		
14	35200-K35-V01	SWITCH UNIT, WINKER	1		
15	35202-GGZ-J02	HOUSING, WINKER SWITCH RR.	1		
16	35205-K35-V01	HOUSING COMP., WINKER SWITCH	1		
17	35340-K35-V01	SWITCH ASSY., L. STARTER	1		
18	35345-K35-V01	SWITCH ASSY., RR. STOP	1		
19	43440-K35-V01	CABLE COMP., RR. BRAKE FIRST	1		
20	45517-166-007	HOLDER, MASTER CYLINDER	1		
21	53140-K35-V00	GRIP COMP., THROTTLE	1		
22	53166-KWN-900	GRIP, L. HANDLE	1		
23	53172-K35-V00	BRACKET, L. HANDLE LEVER	1		
24	53177-K35-V00	BOOT, L. LEVER	1		
25	53178-K35-V00	LEVER, L. STEERING HANDLE	1		

F-4

HANDLE LEVER/SWITCH/CABLE

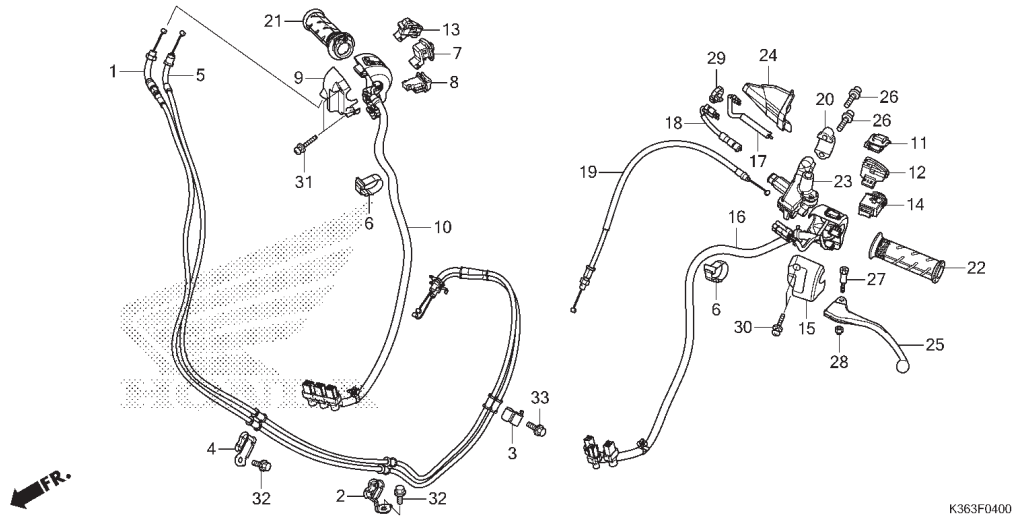

K363F0400

No. Ref.	L.O.N.	(Nomor ref. relatif) Deskripsi	F.R.T.
21	810150	GRIP, THROTTLE	0,9
22	8101C0	GRIP, HANDLE :LEFT	0,1
23	8101C8	BRACKET, HANDLE LEVER :LEFT	0,3
25	8101C6	LEVER, HANDLE :LEFT	0,1
	8101F5	LEVER, HANDLE :KEDUA-DUANYA	0,2

No. Ref.	No. Part	Deskripsi	Jumlah PCX150 EX F	No. Seri	Kode Parts Catalog
26	90101-KWN-900	BOLT, FLANGE SOCKET, 6X22	2		
27	90115-KWN-700	BOLT, HANDLE LEVER PIVOT	1		
28	90302-435-761	NUT, HEX., 5MM	1		
29	90652-K35-V00	BAND, WIRE HARNESS	1		
30	93892-05020-07	SCREW-WASHER, 5X20	2		
31	93892-05025-07	SCREW-WASHER, 5X25	2		
32	95701-06012-00	BOLT, FLANGE, 6X12	2		
33	95701-06016-00	BOLT, FLANGE, 6X16	1		



F-5

FRONT BRAKE MASTER CYLINDER

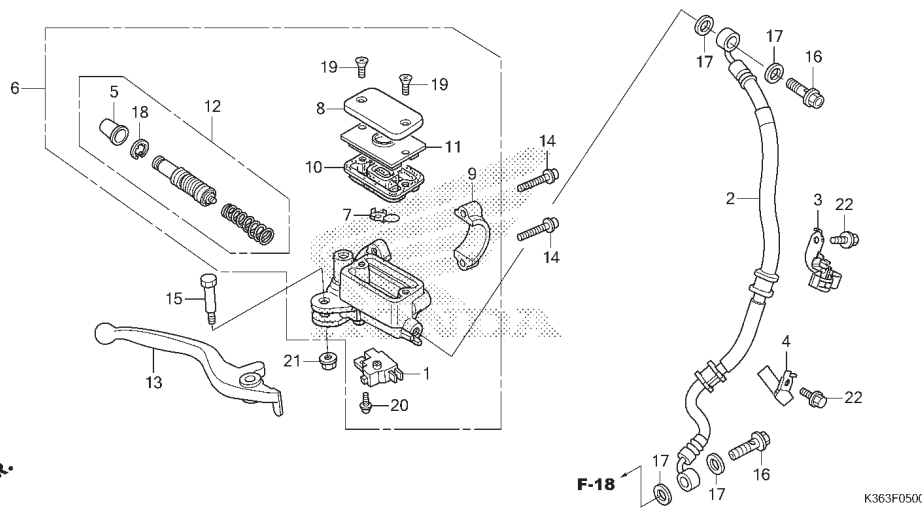

No. Ref.	L.O.N.	(Nomor ref. relatif) Deskripsi	F.R.T.
1	6151B2	SWITCH, FRONT STOP	0,1
	6151B6	SWITCH, STOP :KEDUA-DUANYA	0,3
2	7121A0	HOSE, FRONT BRAKE	1,8
		.TERMASUK: Pengeluaran minyak rem	
6	712105	CYLINDER, FRONT BRAKE MASTER	0,4
		.TERMASUK: Pengeluaran minyak rem	
10	7121G6	DIAPHRAGM, FRONT BRAKE MASTER CYLINDER	0,1
12	7121G9	PISTON SET, FRONT BRAKE MASTER	0,4
		.TERMASUK: Pengeluaran minyak rem	
13	8101C7	LEVER, HANDLE :RIGHT	0,1
	8101F5	LEVER, HANDLE :KEDUA-DUANYA	0,2

3

No. Ref.	No. Part	Deskripsi	Jumlah PCX150 EX F	No. Seri	Kode Parts Catalog
1	35340-MGS-D31	SWITCH ASSY., FR. STOP	1		
2	45126-KWN-711	HOSE COMP., FR. BRAKE	1		
3	45155-KWN-710	CLAMPER A, BRAKE HOSE	1		
4	45157-KWN-930	CLAMPER B, BRAKE HOSE	1		
5	45504-410-003	BOOT COMP.	1		
6	45510-K35-V01	CYLINDER SUB ASSY., FR. BRAKE MASTER	1		
7	45512-MA6-006	PROTECTOR	1		
8	45513-HA2-006	CAP, MASTER CYLINDER	1		
9	45517-166-007	HOLDER, MASTER CYLINDER	1		
10	45520-GE2-006	DIAPHRAGM	1		
11	45521-K21-901	PLATE, DIAPHRAGM	1		
12	45530-471-831	CYLINDER SET, MASTER	1		
13	53175-KWN-901	LEVER, R. STEERING HANDLE	1		
14	90101-KWN-900	BOLT, FLANGE SOCKET, 6X22	2		
15	90114-KGH-900	BOLT, HANDLE LEVER PIVOT	1		
16	90145-MS9-612	BOLT, OIL, 10X22	2		
17	90545-300-000	WASHER, OIL BOLT	4		
18	90651-MA5-671	CIRCLIP	1		
19	93600-04012-1G	SCREW, FLAT, 4X12	2		
20	93893-04012-17	SCREW-WASHER, 4X12	1		
21	94050-06000	NUT, FLANGE, 6MM	1		
22	95701-06012-00	BOLT, FLANGE, 6X12	2		

F-5-10

BRAKE MASTER CYLINDER

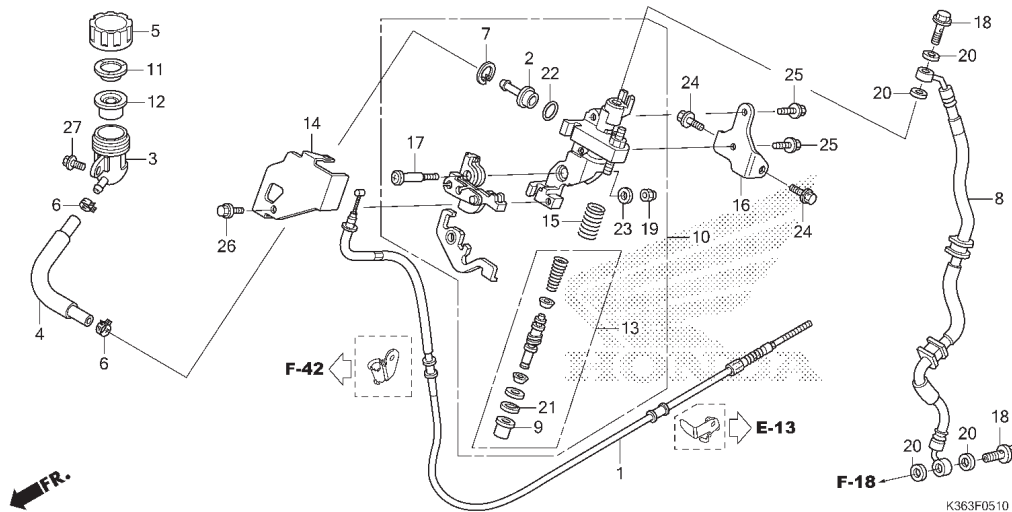

No. Ref.	L.O.N.	(Nomor ref. relatif) Deskripsi	F.R.T.
1	8111A6	CABLE, REAR BRAKE SECOND	1,6
3	7121S4	CUP, CBS MASTER CYLINDER OIL	1,3
		.TERMASUK: Pengeluaran minyak rem	
4	7121S5	HOSE, CBS MASTER CYLINDER OIL CUP	1,5
		.TERMASUK: Pengeluaran minyak rem	
8	7121S3	HOSE, COMBI BRAKE	1,8
		.TERMASUK: Pengeluaran minyak rem	
10	7111Q4	CYLINDER, CBS MASTER	3,0
		.TERMASUK: Pengeluaran minyak rem	
12	7121S6	DIAPHRAGM, CBS BRAKE MASTER CYLINDER	0,2
13	7121S2	PISTON SET, CBS MASTER	3,2
		.TERMASUK: Pengeluaran minyak rem	
14	7111Q5	COVER, CBS MASTER CYLINDER	1,4

No. Ref.	No. Part	Deskripsi	Jumlah PCX150 EX F	No. Seri	Kode Parts Catalog
1	43450-K35-V01	CABLE COMP., RR. BRAKE SECOND	1		
2	43503-KZ3-B01	CONNECTOR	1		
3	43511-KS6-702	CUP COMP., MASTER CYLINDER OIL	1		
4	43512-MW0-006	HOSE, MASTER CYLINDER	1		
5	43513-KWN-931	CAP, MASTER CYLINDER	1		
6	43514-KS6-701	CLAMP, MASTER CYLINDER OIL HOSE	2		
7	43517-KS6-701	CIRCLIP, RR. MASTER CYLINDER	1		
8	45127-K35-J01	HOSE COMP., CBS	1		
9	45504-410-003	BOOT COMP.	1		
10	45510-KWN-305	CYLINDER SUB ASSY., MASTER	1		
11	45518-GM9-711	PLATE, DIAPHRAGM	1		
12	45520-GM9-711	DIAPHRAGM	1		
13	45530-KVY-911	CYLINDER SET, MASTER	1		
14	47602-KWN-931	COVER, MASTER CYLINDER	1		
15	47604-KWN-931	SPRING, DELAY	1		
16	50320-KWN-931	STAY, MASTER CYLINDER	1		
17	90114-GEV-712	BOLT, PIVOT	1		
18	90145-MS9-612	BOLT, OIL, 10X22	2		
19	90301-GEV-711	NUT, U, 6MM	1		
20	90545-300-000	WASHER, OIL BOLT	4		
21	90651-MA5-671	CIRCLIP	1		
22	91212-422-006	O-RING, 14.8X2.4	1		
23	94101-06000	WASHER, PLAIN, 6MM	1		
24	95701-06016-000	BOLT, FLANGE, 6X16	2		

F-5-10

BRAKE MASTER CYLINDER

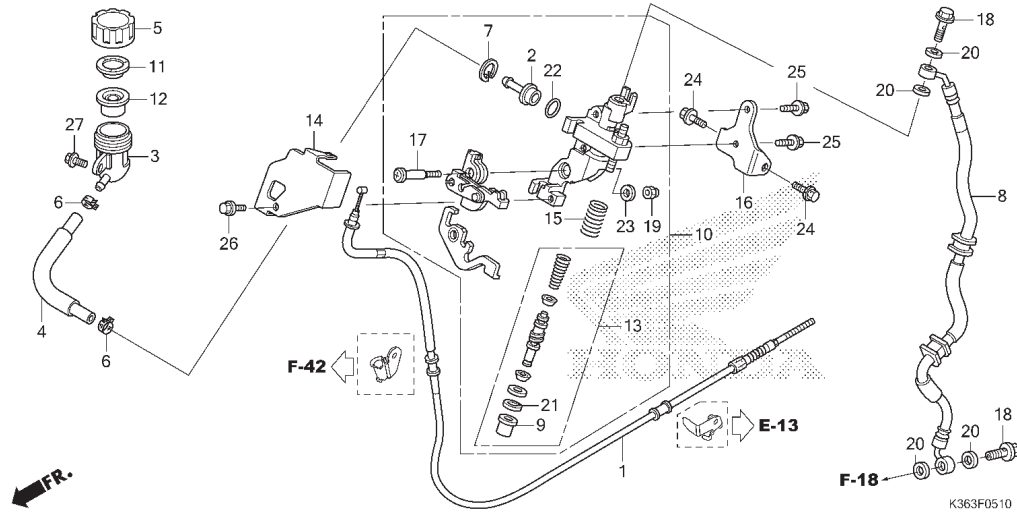

No. Ref.	No. Part	Deskripsi	Jumlah PCX150 EX F	No. Seri	Kode Parts Catalog
25	95701-06016-08	BOLT, FLANGE, 6X16	2		
26	96001-06012-00	BOLT, FLANGE, 6X12	1		
27	96001-06014-00	BOLT, FLANGE, 6X14	1		

2

F-9

HANDLE PIPE/HANDLE COVER

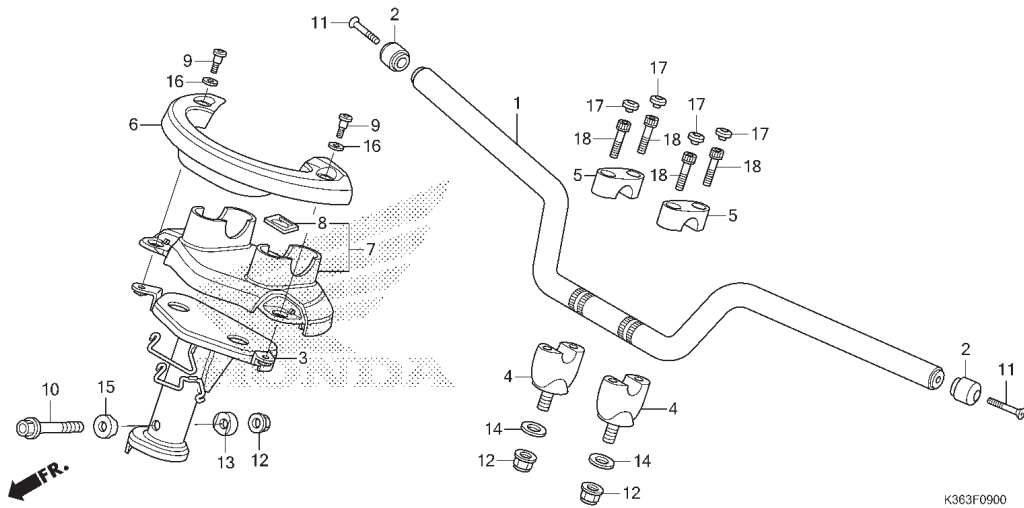

No. Ref.	L.O.N.	(Nomor ref. relatif) Deskripsi	F.R.T.
1	810100	PIPE, STEERING HANDLE	0,4
2	8101B3	WEIGHT, HANDLE :LEFT	0,1
	8101B4	WEIGHT, HANDLE :RIGHT	0,1
	8101B5	WEIGHT, HANDLE :KEDUA-DUANYA	0,1
3	5101C8	POST, HANDLE	2,6
4	8101B9	HOLDER, HANDLE :LOWER	1,6
.CATATAN: Waktu sama untuk dua unit			
6	4131B5	COVER, HANDLE :FRONT	0,1
7	4131B6	COVER, HANDLE :REAR	0,2
	4131U1	COVER, HANDLE :KEDUA-DUANYA	0,2

No. Ref.	No. Part	Deskripsi	Jumlah PCX150 EX F	No. Seri	Kode Parts Catalog
1	53100-KWN-710	PIPE COMP., STEERING HANDLE	1		
2	53102-KWN-710	WEIGHT A, HANDLE	2		
3	53110-K35-V00	POST COMP., HANDLE	1		
4	53130-KWN-900	HOLDER, HANDLE UNDER	2		
5	53131-KR8-000	HOLDER, HANDLE PIPE UPPER	2		
6	53205-K35-V00	COVER, FR. HANDLE	1		
7	53250-K35-V00	COVER SET, RR. HANDLE	1		
8	86150-KTJ-C60	EMBLEM, PRODUCT	1		
9	90107-GGZ-J00	BOLT, SOCKET, 6X17	2		
10	90120-HC4-000	BOLT, FLANGE, 10X50	1		
11	90191-KWB-600	SCREW, OVAL, 6X45	2		
12	90304-KGH-901	NUT, U, 10MM	3		
13	90501-KPH-880	COLLAR A, HANDLE SETTING	1		
14	90502-KWN-670	WASHER, 10MM	2		
15	90505-KPH-880	COLLAR B, HANDLE SETTING	1		
16	90507-921-000	WASHER, NYLON, 8MM	2		
17	91455-KEA-000	CAP, SOCKET BOLT, 8MM	4		
18	96600-08032-00	BOLT, SOCKET, 8X32	4		

F-10

STEERING STEM

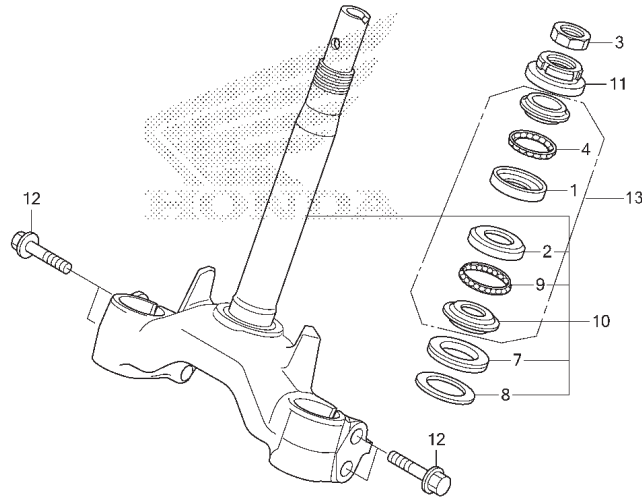

No. Ref.	L.O.N.	(Nomor ref. relatif) Deskripsi	F.R.T.
1		(4)	
2	5101A0	RACE, STEERING BALL :UPPER	3,5
	5101A1	RACE, STEERING BALL :LOWER	3,7
	5101C9	RACE, STEERING BALL :KEDUA-DUANYA	3,7
		(9)	
7	5101B0	RACE, STEERING BOTTOM CONE	3,7
		CATATAN: Termasuk No. Ref.6	
10	510100	STEM ATAU SHAFT ASSY., STEERING	3,5
11	5101B2	THREAD, STEERING HEAD TOP	3,3

3

No. Ref.	No. Part	Deskripsi	Jumlah PCX150 EX F	No. Seri	Kode Parts Catalog
1	50301-GN5-902	RACE, STEERING TOP BALL	1		
2	50302-GN5-900	RACE, STEERING BOTTOM BALL	1		
3	50306-GN5-900	NUT, STEERING STEM LOCK	1		
4	53210-KVR-C00	BALL ASSY., STEERING STEEL,#6X21	1		
7	53214-GN5-900	DUST SEAL, STEERING HEAD	1		
8	53215-GN5-900	WASHER, STEERING HEAD DUST SEAL	1		
9	53215-KVR-C00	BALL ASSY., STEERING STEEL,#6X26	1		
10	53219-KWN-980	STEM SUB ASSY., STEERING	1		
11	53220-GN5-850	THREAD COMP., STEERING HEAD TOP	1		
12	95801-10050-08	BOLT, FLANGE, 10X50	4		
13	06535-GN5-505	RACE, STEERING KIT	1		

F-11

FRONT FENDER

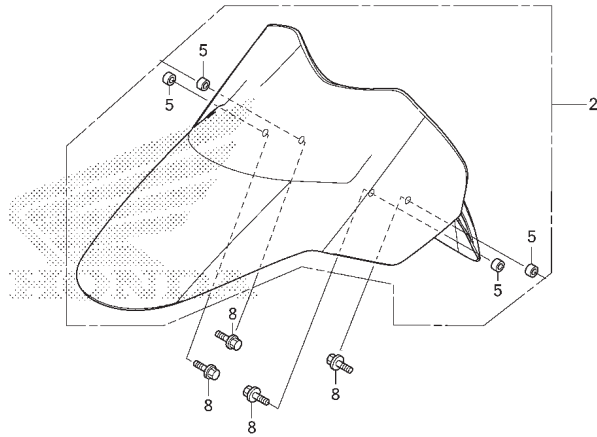

K363F1100A

No. Ref.	L.O.N.	(Nomor ref. relatif) Deskripsi	F.R.T.
2	4131B7	FENDER, FRONT	0,2

No. Ref.	No. Part	Deskripsi	Jumlah PCX150 EX F	No. Seri	Kode Parts Catalog
2	61100-K35-V00ZD	FENDER, FR.			
	NHB25M POSEIDON BLACK METALLIC	1		
	61100-K35-V00ZB	*R350C*	1		
	61100-K35-V00ZC	*NHB35P*	1		
5	61112-KVG-900	COLLAR, FR. FENDER	4		
8	95701-06016-00	BOLT, FLANGE, 6X16	4		

F-12

FRONT COVER

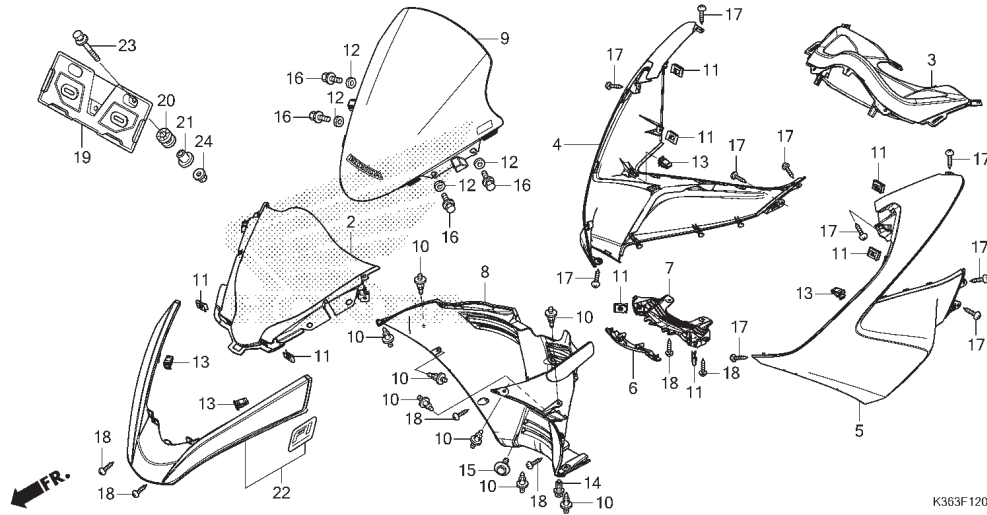

K363F1200A

No. Ref.	L.O.N.	(Nomor ref. relatif) Deskripsi	F.R.T.
1		(22)	
1	411M3	GARNISH, WINDSCREEN	0,1
2	812140	PANEL, METER	1,3
3	8121B9	PANEL, METER :REAR	1,4
4	4111U8	COVER, FRONT :RIGHT	1,1
5	4111U7	COVER, FRONT :LEFT	1,0
	4111U9	COVER, FRONT :KEDUA-DUANYA	1,2
6	413122	COVER, FRONT CENTER	0,1
7	4131FX	COVER, HEADLIGHT :LOWER	1,3
8	413130	COVER, FRONT LOWER	1,7
9	812102	SET ILLUSTR, METER	0,2

3

No. Ref.	No. Part	Deskripsi	Jumlah PCX150 EX F	No. Seri	Kode Parts Catalog
2	64336-K35-V00ZA	PANEL, FR. METER *NH1*	1		BLACK
3	64337-K35-V00ZA	PANEL, RR. METER *NH1*	1		BLACK
4	64501-K35-V00ZD	COVER, R. FR. *NHB25M*	1		POSEIDON BLACK METALLIC
	64501-K35-V00ZB	*R350C*	1		CANDY NOBLE RED
	64501-K35-V00ZC	*NHB35P*	1		PEARL JASMINE WHITE
5	64502-K35-V00ZD	COVER, L. FR. *NHB25M*	1		POSEIDON BLACK METALLIC
	64502-K35-V00ZB	*R350C*	1		CANDY NOBLE RED
	64502-K35-V00ZC	*NHB35P*	1		PEARL JASMINE WHITE
6	64503-K35-V00ZD	COVER, FR. CENTER *NHB25M*	1		POSEIDON BLACK METALLIC
	64503-K35-V00ZB	*R350C*	1		CANDY NOBLE RED
	64503-K35-V00ZC	*NHB35P*	1	1	PEARL JASMINE WHITE
7	64504-K35-V00	COVER, HEADLIGHT UNDER	1		
8	64521-K35-V00ZA	COVER, FR. LOWER *NH1*	1		BLACK
9	67100-K36-N10ZA	SET ILLUSTR, METER(WL)	1		
10	90116-SPO-003	CLIP, BUMPER SEAL	8		
11	90302-KWW-A00	NUT, SPRING, 4MM	8		
12	90504-KWN-900	WASHER, 9.5X18	4		
13	90601-SJA-003	CLIP, SNAP FITTING	4		
14	90653-HW3-671	RIVET, PUSH(D8)	1		
15	93404-06012-07	BOLT-WASHER, 6X12	1		

F-12

FRONT COVER

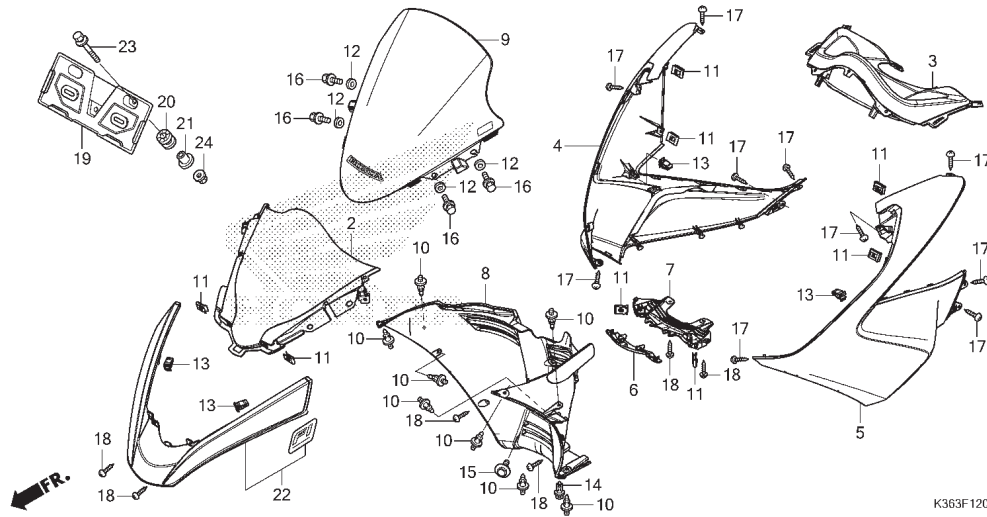

K363F1200A

No. Ref.	No. Part	Deskripsi	Jumlah PCX150 EX F	No. Seri	Kode Parts Catalog
16	93414-06012-07	BOLT-WASHER, 6X12	4		
17	93903-34420	SCREW, TAPPING, 4X16	10		
18	93903-34480	SCREW, TAPPING, 4X16	6		
19	61316-K36-N10	BACK PLATE, FR. NUMBER PLATE	1		
20	61317-K36-N10	RUBBER, NUMBER BACK PLATE	3		
21	61318-K36-N10	COLLAR, NUMBER BACK PLATE	3		
22	64300-K36-T00ZH	GRILL SET, FR. (WL) *R350C*	1		CANDY NOBLE RED
	64300-K36-T00ZJ	GRILL SET, FR. (WL) *NHB35P*	1		PEARL JASMINE WHITE
	64300-K36-T00ZK	GRILL SET, FR. (WL) *NHB25M*	1		POSEIDON BLACK METALLIC
23	93404-06028-07	BOLT-WASHER, 6X28	3		
24	94050-06070	NUT, FLANGE, 6MM	3		

F-13

INNER COVER

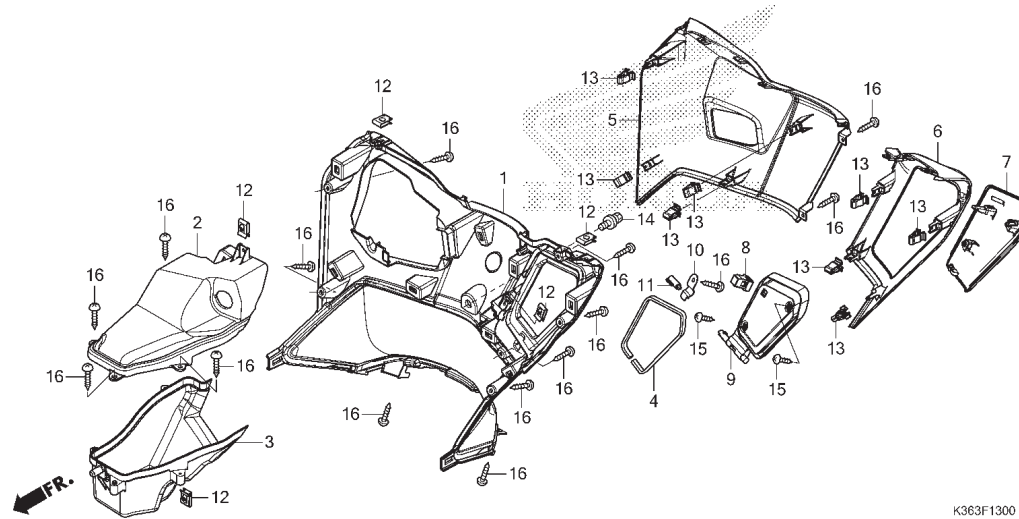

K363F1300

No. Ref.	L.O.N.	(Nomor ref. relatif) Deskripsi	F.R.T.
1	411150	PANEL, INNER	2,5
3		(2)	
	4111C0	POCKET, COWL :INNER	2,5
5	4111BB	COVER, INNER OUTER :RIGHT	0,2
6	4111BA	COVER, INNER OUTER :LEFT	0,1
	4111BC	COVER, INNER OUTER :KEDUA-DUANYA	0,2
9		(7)	
	4101R5	LID, INNER BOX	0,2

3

No. Ref.	No. Part	Deskripsi	Jumlah PCX150 EX F	No. Seri	Kode Parts Catalog
1	81131-K35-V00ZA	COVER, INNER *NH1*	1		BLACK
2	81132-K35-V00	POCKET, UPPER INNER	1		
3	81133-K35-V00	POCKET, LOWER INNER	1		
4	81136-K35-V00	SEAL, INNER BOX	1		
5	81138-K35-V00ZD	OUTER, R. INNER COVER *NHB25M*	1		POSEIDON BLACK METALLIC
	81138-K35-V00ZB	*R350C*	1		CANDY NOBLE RED
	81138-K35-V00ZC	*NHB35P*	1		PEARL JASMINE WHITE
6	81139-K35-V00ZD	OUTER, L. INNER COVER *NHB25M*	1		POSEIDON BLACK METALLIC
	81139-K35-V00ZB	*R350C*	1		CANDY NOBLE RED
	81139-K35-V00ZC	*NHB35P*	1		PEARL JASMINE WHITE
7	81141-K35-V00ZD	LID, INNER POCKET *NHB25M*	1		POSEIDON BLACK METALLIC
	81141-K35-V00ZB	*R350C*	1		CANDY NOBLE RED
	81141-K35-V00ZC	*NHB35P*	1		PEARL JASMINE WHITE
8	81142-K01-901	LATCH	1		
9	81143-K35-V00	BASE, INNER POCKET	1		
10	81144-K35-V00	PLATE, POCKET LID	1		
11	83534-K35-V01	DAMPER, R. LID	1		
12	90302-KWW-A00	NUT, SPRING, 4MM	5		
13	90601-SJA-003	CLIP, SNAP FITTING	8		
14	93404-06012-00	BOLT-WASHER, 6X12	1		
15	93903-34380	SCREW, TAPPING, 4X12	2		
16	93903-34420	SCREW, TAPPING, 4X16	15		

F-14

FLOOR STEP

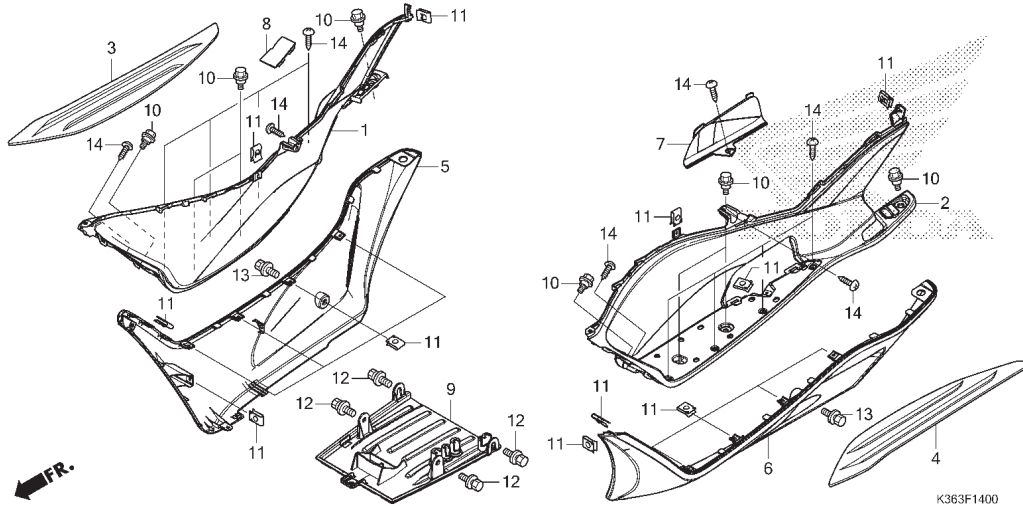

No. Ref.	L.O.N.	(Nomor ref. relatif) Deskripsi	F.R.T.
1	4131V3	STEP, FLOOR :RIGHT	1,2
2	4131V2	STEP, FLOOR :LEFT	1,1
	4131V4	STEP, FLOOR :KEDUA-DUANYA	1,5
3	4151A1	MAT, FLOOR :RIGHT	0,1
4	4151A0	MAT, FLOOR :LEFT	0,1
	4151B7	MAT, FLOOR :KEDUA-DUANYA	0,1
5	4111A6	SKIRT, FLOOR :RIGHT	0,2
6	4111A5	SKIRT, FLOOR :LEFT	0,2
	4111N5	SKIRT, FLOOR :KEDUA-DUANYA	0,4
7	413185	COVER, MAINTENANCE	0,1
9	4131B4	COVER, UNDER	0,4

No. Ref.	No. Part	Deskripsi	Jumlah PCX150 EX F	No. Seri	Kode Parts Catalog
1	64311-K35-V00ZA	STEP, R. FLOOR *NH1*	1		BLACK
2	64321-K35-V00ZA	STEP, L. FLOOR *NH1*	1		BLACK
3	64325-K35-V00	MAT, R. FLOOR	1		
4	64326-K35-V00	MAT, L. FLOOR	1		
5	64431-K35-V00ZD	COVER, R. SIDE *NHB25M*	1		POSEIDON BLACK METALLIC
	64431-K35-V00ZB	*R350C*	1		CANDY NOBLE RED
	64431-K35-V00ZC	*NHB35P*	1		PEARL JASMINE WHITE
6	64432-K35-V00ZD	COVER, L. SIDE *NHB25M*	1		POSEIDON BLACK METALLIC
	64432-K35-V00ZB	*R350C*	1		CANDY NOBLE RED
	64432-K35-V00ZC	*NHB35P*	1		PEARL JASMINE WHITE
7	64434-K35-V00ZA	LID, PLUG MAINTENANCE *NH1*	1		BLACK
8	64435-K35-V00	LID, RESERVE TANK	1		
9	64530-KWN-711	COVER, UNDER	1		
10	90116-KVB-900	BOLT, FLANGE, 6MM	8		
11	90302-KWW-A00	NUT, SPRING, 4MM	17		
12	93404-06012-00	BOLT-WASHER, 6X12	4		
13	93404-06012-07	BOLT-WASHER, 6X12	2		
14	93903-34420	SCREW, TAPPING, 4X16	13		



F-14-10

PILLION STEP

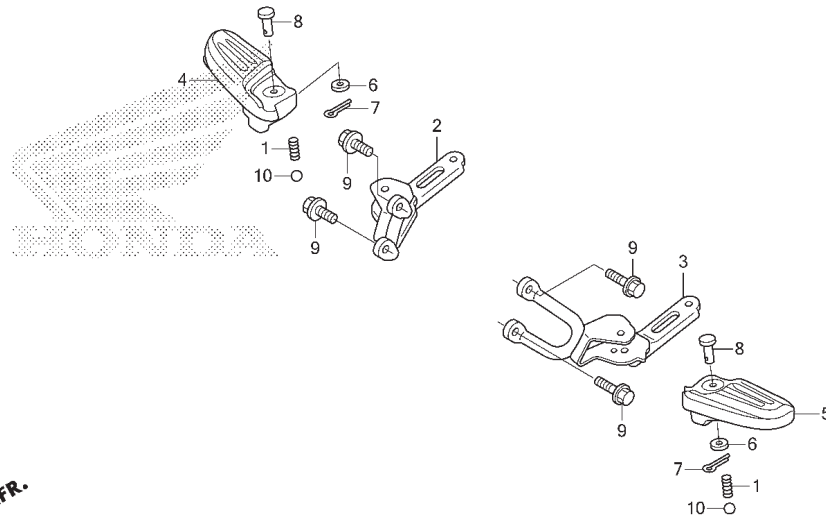

No. Ref.	L.O.N.	(Nomor ref. relatif) Deskripsi	F.R.T.
2	4101D0	BRACKET, PILLION STEP :RIGHT	1,4
3	4101C9	BRACKET, PILLION STEP :LEFT	1,4
	4101K4	BRACKET, PILLION STEP :KEDUA-DUANYA	1,9
4		(1,8,10)	
4	4101C8	BAR, PILLION STEP :RIGHT	1,4
5		(1,8,10)	
	4101C7	BAR, PILLION STEP :LEFT	1,4
	4101P4	BAR, PILLION STEP :KEDUA-DUANYA	1,9

3

No. Ref.	No. Part	Deskripsi	Jumlah PCX150 EX F	No. Seri	Kode Parts Catalog
1	28333-300-000	SPRING, KICK STARTER STOPPER	2		
2	50715-KWN-710	BRACKET COMP., R. PILLION STEP	1		
3	50716-KWN-710	BRACKET COMP., L. PILLION STEP	1		
4	50720-KWN-900	ARM, R. PILLION STEP	1		
5	50730-KWN-900	ARM, L. PILLION STEP	1		
6	94101-06000	WASHER, PLAIN, 6MM	2		
7	94201-16120	PIN, SPLIT, 1.6X12	2		
8	95015-81000	PIN A, PILLION STEP	2		
9	95701-08020-01	BOLT, FLANGE, 8X20	4		
10	96211-08000	BALL, STEEL, #8(1/4)	2		

F-15

BODY COVER

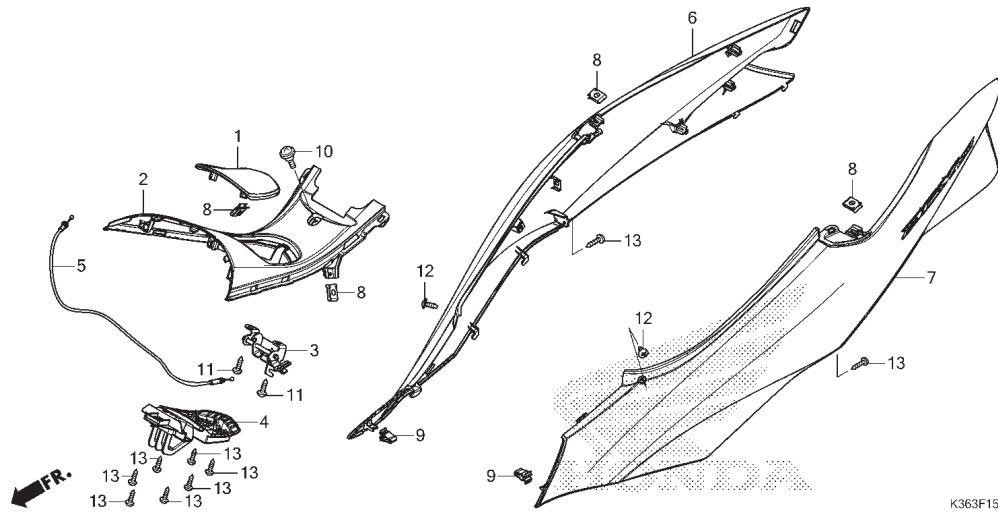

No. Ref.	L.O.N.	(Nomor ref. relatif) Deskripsi	F.R.T.
1	3101B8	LID, FUEL	0,1
2	4131Z7	COVER, CENTER	2,5
3	3101B7	LOCK, FUEL LID	2,5
4	4131V0	HINGE, FUEL LID	2,5
5	8111B6	CABLE, FUEL LID	2,4
6	4131J0	COVER, BODY :RIGHT	0,7
7	4131H9	COVER, BODY :LEFT	0,7
	4131J1	COVER, BODY :KEDUA-DUANYA	0,8

No. Ref.	No. Part	Deskripsi	Jumlah PCX150 EX F	No. Seri	Kode Parts Catalog
1	64405-K35-V00ZA	LID, FUEL *NH1*	BLACK	1	
2	64410-K35-V00ZA	COVER, CENTER *NH1*	BLACK	1	
3	64440-K35-V00	LOCK ASSY., FUEL LID		1	
4	64450-K35-V01	HINGE ASSY., FUEL LID		1	
5	64455-K35-V01	CABLE COMP., FUEL LID		1	
6	83550-K35-V00ZB	SET, ILLUSTR. R. BODY (WL) *R350C*	CANDY RED NOBLE	1	
	83550-K35-V00ZC	SET, ILLUSTR. R. BODY (WL) *NHB35P*	PEARL JASMINE WHITE	1	
	83550-K35-V00ZD	SET, ILLUSTR. R. BODY (WL) *NHB25M*	POSEIDON BLACK METALLIC	1	
7	83650-K35-V00ZB	SET, ILLUSTR. L. BODY (WL) *R350C*	CANDY RED NOBLE	1	
	83650-K35-V00ZC	SET, ILLUSTR. L. BODY (WL) *NHB35P*	PEARL JASMINE WHITE	1	
	83650-K35-V00ZD	SET, ILLUSTR. L. BODY (WL) *NHB25M*	POSEIDON BLACK METALLIC	1	
8	90302-KWW-A00	NUT, SPRING, 4MM		4	
9	90601-SJA-003	CLIP, SNAP FITTING		2	
10	91509-GE2-760	SCREW, PAN, 5X11.5		1	
11	93903-25320	SCREW, TAPPING, 5X16		2	
12	93903-34380	SCREW, TAPPING, 4X12		2	
13	93903-34420	SCREW, TAPPING, 4X16		9	

F-16

LUGGAGE BOX

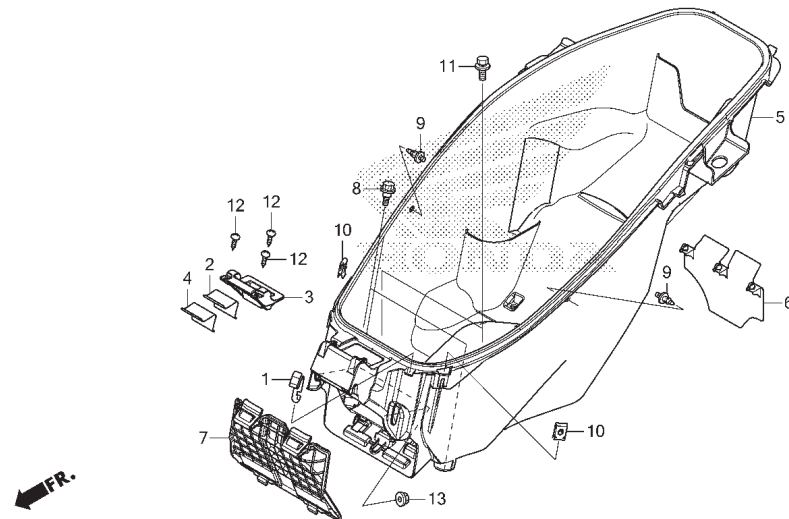

No. Ref.	L.O.N.	(Nomor ref. relatif) Deskripsi	F.R.T.
2	4131JD	(3,4) SPRING, SEAT STOPPER	0,2
5	412102	BOX, LUGGAGE	0,9
7	6101A1	COVER, BATTERY	0,1

3

No. Ref.	No. Part	Deskripsi	Jumlah PCX150 EX F	No. Seri	Kode Parts Catalog
1	77106-K35-V00	HOOK, HELMET	1		
2	77215-K35-V00	PLATE, SPRING(A)	1		
3	77216-K35-V00	COVER, SPRING PLATE	1		
4	77217-K35-V00	PLATE, SPRING(B)	1		
5	81250-K35-V01	BOX, LUGGAGE	1		
6	81265-K35-V00	GUARD, RR. SPLASH	1		
7	81322-K35-V00	COVER, BATTERY	1		
8	90111-187-000	BOLT, FLANGE, 6MM	2		
9	90116-SP0-003	CLIP, BUMPER SEAL	2		
10	90302-KWW-A00	NUT, SPRING, 4MM	2		
11	93404-06012-00	BOLT-WASHER, 6X12	2		
12	93903-34420	SCREW, TAPPING, 4X16	3		
13	94050-06000	NUT, FLANGE, 6MM	2		

F-17

FRONT FORK

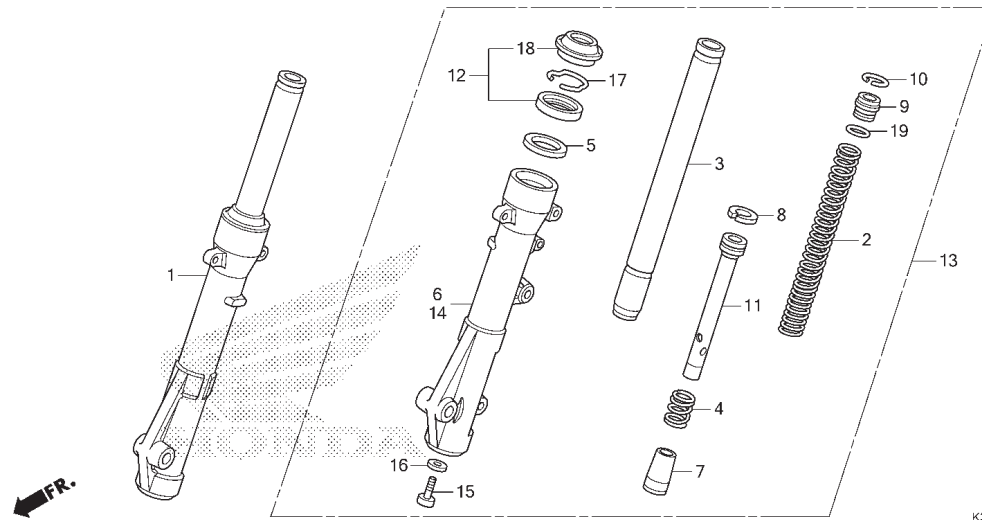

No. Ref.	L.O.N.	(Nomor ref. relatif) Deskripsi	F.R.T.
1	5111C3	FORK ASSY., FRONT :RIGHT	0,4
2	5111C5	SPRING, FRONT FORK :LEFT	0,6
	5111C6	SPRING, FRONT FORK :RIGHT	0,6
	5111C7	SPRING, FRONT FORK :KEDUA-DUANYA	0,9
3		(4,7,8,11)	
	5111G2	PIPE, FRONT FORK :LEFT	0,7
	5111G3	PIPE, FRONT FORK :RIGHT	0,7
	5111G4	PIPE, FRONT FORK :KEDUA-DUANYA	1,1
6	5111D2	CASE, BOTTOM :RIGHT	0,8
12	5111E7	SEAL SET, FRONT FORK :LEFT	0,8
	5111E8	SEAL SET, FRONT FORK :RIGHT	0,8
	5111E9	SEAL SET, FRONT FORK :KEDUA-DUANYA	1,3
13	5111C2	FORK ASSY., FRONT :LEFT	0,4
	5111C4	FORK ASSY., FRONT :KEDUA-DUANYA	0,5
14	5111D1	CASE, BOTTOM :LEFT	0,8
	5111D3	CASE, BOTTOM :KEDUA-DUANYA	1,3

No. Ref.	No. Part	Deskripsi	Jumlah PCX150 EX F	No. Seri	Kode Parts Catalog
1	51400-KWN-Y11	FORK ASSY., R. FR.	1		
2	51401-KWN-711	SPRING, FR. FORK	2		
3	51410-KWN-711	PIPE COMP., FR. FORK	2		
4	51412-GC4-003	SPRING, FR. CUSHION REBOUND	2		
5	51412-KK4-003	RING, BACK UP	2		
6	51420-KWN-Y11	CASE COMP., R. FR. BOTTOM	1		
7	51432-KM7-910	PIECE, OIL LOCK	2		
8	51437-GS3-003	RING, PISTON	2		
9	51454-KWN-711	SEAT, SPRING UPPER	2		
10	51456-355-003	RING, STOPPER	2		
11	51470-KWN-901	PIPE, SEAT	2		
12	51490-KRM-852	SEAL SET, FR. FORK	2		
13	51500-KWN-Y11	FORK ASSY., L. FR.	1		
14	51520-KWN-Y11	CASE COMP., L. FR. BOTTOM	1		
15	90116-383-721	BOLT, SOCKET, 8X27	2		
16	90544-283-000	WASHER, SPECIAL, 8MM	2		
17	90601-354-000	RING, OIL SEAL STOP	2		
18	91254-GAA-003	SEAL, DUST	2		
19	91356-GBB-003	O-RING	2		

F-18

FRONT BRAKE CALIPER

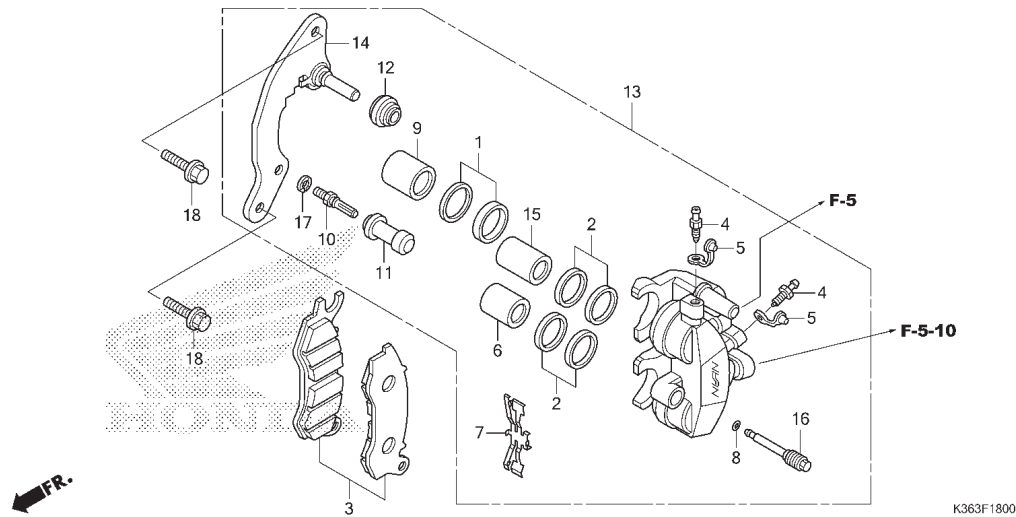

No. Ref.	L.O.N.	(Nomor ref. relatif) Deskripsi	F.R.T.
3	711115	SHOE (PAD) SET, BRAKE :FRONT	0,1
6	7111D1	PISTON, FRONT BRAKE CALIPER	1,1
		.TERMASUK: Pengeluaran minyak rem .CATATAN: Waktu sama untuk dua unit atau lebih	
13	711130	CALIPER, FRONT BRAKE	0,9
14	7111G0	BRACKET, FRONT CALIPER	0,2

3

No. Ref.	No. Part	Deskripsi	Jumlah PCX150 EX F	No. Seri	Kode Parts Catalog
1	06451-GE2-406	SEAL SET, PISTON	1		
2	06451-MZ2-405	SEAL SET, PISTON	2		
3	06455-K20-911	PAD SET, FR.	1		
4	43352-568-003	SCREW, BLEEDER	2		
5	43353-461-771	CAP, BLEEDER	2		
6	45107-MAJ-G41	PISTON A, 22X27	1		
7	45108-KWN-931	SPRING, PAD	1		
8	45111-MAJ-G41	RING, STOPPER	1		
9	45117-MAJ-G41	PISTON A, 25X27	1		
10	45131-GZ0-006	BOLT, PIN	1		
11	45132-166-017	BOOT, PIN BUSH	1		
12	45133-MA3-006	BOOT B	1		
13	45150-K29-D01	CALIPER SUB ASSY., L. FR.	1		
14	45190-KWN-931	BRACKET SUB ASSY., L. FR.	1		
15	45207-MAJ-G41	PISTON B, 22X35	1		
16	45215-KPH-951	PIN, HANGER	1		
17	45216-166-006	WASHER, WAVE	1		
18	90131-KWN-900	BOLT, FLANGE, 8X28	2		

F-20-40

FRONT WHEEL

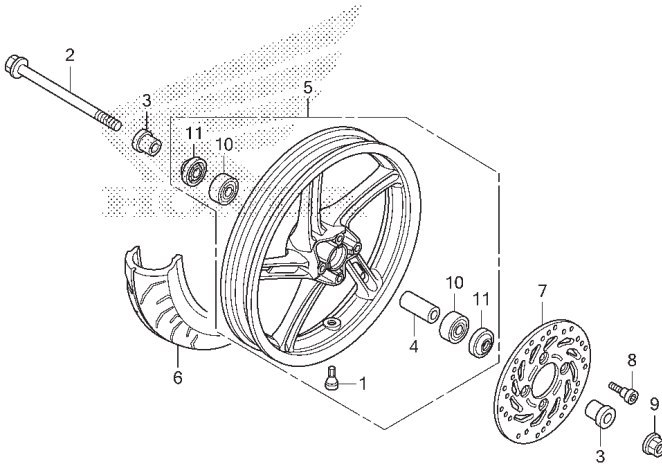

K363F2040

No. Ref.	L.O.N.	(Nomor ref. relatif) Deskripsi	F.R.T.
2		(11)	
2	710151	AXLE, FRONT WHEEL	0,2
5	7101D4	FRONT WHEEL	0,6
6	710139	FRONT TIRE (SATU)	0,5
7	711120	DISC, FRONT BRAKE	0,3
10	710115	BEARING, FRONT WHEEL (SATU)	0,4
	710115G	.Ganti 1 bearing tambahkan	0,1

No. Ref.	No. Part	Deskripsi	Jumlah PCX150 EX F	No. Seri	Kode Parts Catalog
1	42753-GM9-743	VALVE, RIM	1		
2	44301-KWW-640	AXLE, FR. WHEEL	1		
3	44311-KWN-700	COLLAR, FR. WHEEL SIDE	2		
4	44620-KPH-950	COLLAR, FR. AXLE DISTANCE	1		
5	44650-K35-V00ZA	WHEEL SUB ASSY., FR. *NH303M*	1		
6	44711-K36-N10	TIRE, FR.(90/90-14 M/C 46P)	1		
7	45351-KVG-951	DISK, FR. BRAKE	1		
8	90105-KGH-901	BOLT, BRAKE DISK, 8X24	4		
9	90306-KWN-701	NUT, U, 12MM	1		
10	91052-K24-901	BEARING, RADIAL BALL(6201U L)	2		
11	91251-K35-V01	DUST SEAL, 21X37X7	2		

F-22-30

REAR WHEEL/SWINGARM

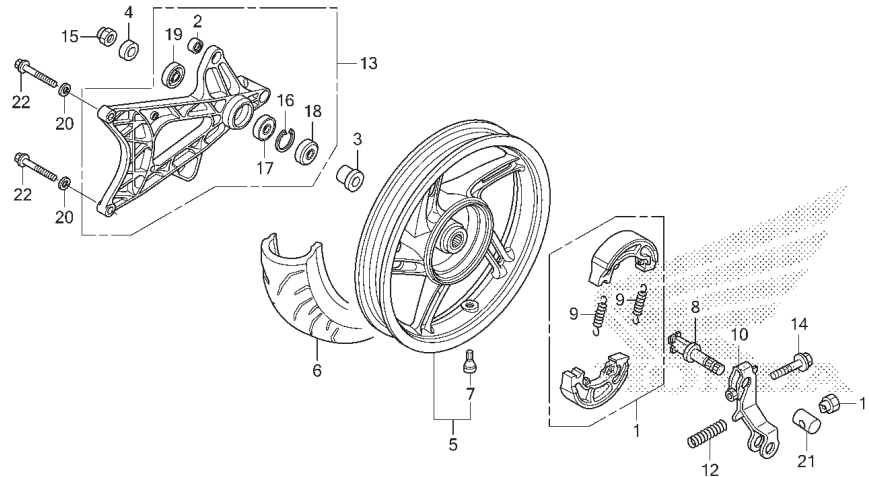

No. Ref.	L.O.N.	(Nomor ref. relatif) Deskripsi	F.R.T.
1	711140	SHOE (PAD) SET, BRAKE :REAR	0,4
5	710118	REAR WHEEL	0,6
6	710142	REAR TIRE (SATU)	0,6
8	7111B4	CAM, BRAKE :REAR	0,5
10	7111C4	ARM, BRAKE :REAR	0,5
13	5121B0	SWINGARM ASSEMBLY	0,3
17	710133	BEARING, REAR WHEEL (SATU)	0,5

3

No. Ref.	No. Part	Deskripsi	Jumlah PCX150 EX F	No. Seri	Kode Parts Catalog
1	06430-KWN-900	SHOE SET, BRAKE (JB)	1		
2	11203-K35-J00	BUSH, RR. CUSHION UNDER RUBBER	1		
3	42311-KWN-901	COLLAR, RR. WHEEL SIDE	1		
4	42312-KWN-700	COLLAR B, RR. WHEEL SIDE	1		
5	42650-K35-V00ZA	WHEEL SUB ASSY., RR. *NH303M*	1		
6	42711-K36-N10	TIRE, RR. (100/90-14 M/C 57P)	1		
7	42753-GM9-743	VALVE, RIM	1		
8	43141-KWN-930	CAM, RR. BRAKE	1		
9	43151-329-000	SPRING, BRAKE SHOE	2		
10	43410-KWN-901	ARM, RR. BRAKE	1		
11	90301-KEV-FM0	NUT, BRAKE ROD ADJUSTING	1		
12	43472-KVB-900	SPRING, RR. BRAKE ARM	1		
13	52100-K35-V00	SWINGARM ASSY., RR.	1		
14	90112-KVB-900	BOLT, FLANGE, 6X32	1		
15	90305-KWN-701	NUT, U, 16MM	1		
16	94520-40000	CIRCLIP, INTERNAL, 40MM	1		
17	91051-K35-V01	BEARING, RADIAL BALL, 6203UU	1		
18	91252-K35-V01	DUST SEAL, 25X40X5	1		
19	91253-K35-V01	DUST SEAL, 25X35X6	1		
20	94101-10000	WASHER, PLAIN, 10MM	2		
21	95015-32001	JOINT B, BRAKE ARM	1		
22	95701-10040-01	BOLT, FLANGE, 10X40	2		

F-24

SEAT

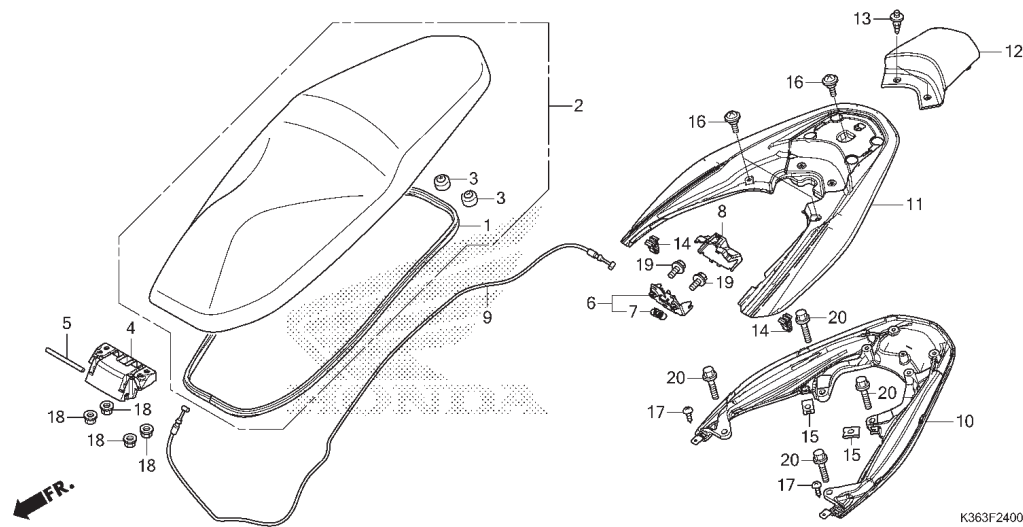

No. Ref.	L.O.N.	(Nomor ref. relatif) Deskripsi	F.R.T.
2	4131E4	SEAT :DOUBLE	0,1
4	4131P0	HINGE, SEAT	0,1
6	4131E8	CATCH, SEAT :REAR SIDE	0,7
9	811175	CABLE, SEAT LOCK	2,6
10	4131F6	RAIL, GRAB :REAR	0,3
11	4131Y3	COVER, REAR GRIP	0,2
12	4131J8	COVER, REAR CENTER	0,1

No. Ref.	No. Part	Deskripsi	Jumlah PCX150 EX F	No. Seri	Kode Parts Catalog
1	77115-K35-V00	RUBBER, SEAL	1		
2	77200-K35-V00ZB	SEAT COMP., DOUBLE	1		
3	77206-KG8-000	RUBBER, SEAT SETTING	2		
4	77211-K35-V00	HINGE, SEAT	1		
5	77213-K35-V00	PIN, SEAT HINGE	1		
6	77230-K35-V00	CATCH COMP., SEAT	1		
7	77234-K35-V00	SPRING, SEAT LOCK	1		
8	77237-K35-V00	COVER, SEAT CATCH	1		
9	77240-K35-V01	CABLE COMP., SEAT LOCK	1		
10	84100-K35-V00	RAIL, RR. GRAB	1		
11	84151-K35-V00ZD	COVER, GRAB RAIL			
	NHB25M	POSEIDON BLACK METALLIC	1		
	84151-K35-V00ZB	*R350C* CANDY NOBLE RED	1		
	84151-K35-V00ZC	*NHB35P* PEARL JASMINE WHITE	1		
12	84152-K35-V00ZD	LID, GRAB RAIL COVER			
	NHB25M	POSEIDON BLACK METALLIC	1		
	84152-K35-V00ZB	*R350C* CANDY NOBLE RED	1		
	84152-K35-V00ZC	*NHB35P* PEARL JASMINE WHITE	1		
13	90116-SPO-003	CLIP, BUMPER SEAL	2		
14	90601-SJA-003	CLIP, SNAP FITTING	2		
15	90677-KAN-T00	NUT, CLIP, 5MM	2		
16	91509-GE2-760	SCREW, PAN, 5X11.5	3		
17	93903-34420	SCREW, TAPPING, 4X16	2		
18	94050-06000	NUT, FLANGE, 6MM	4		
19	95701-06012-00	BOLT, FLANGE, 6X12	2		
20	95701-08028-00	BOLT, FLANGE, 8X28	4		

F-26

FUEL TANK

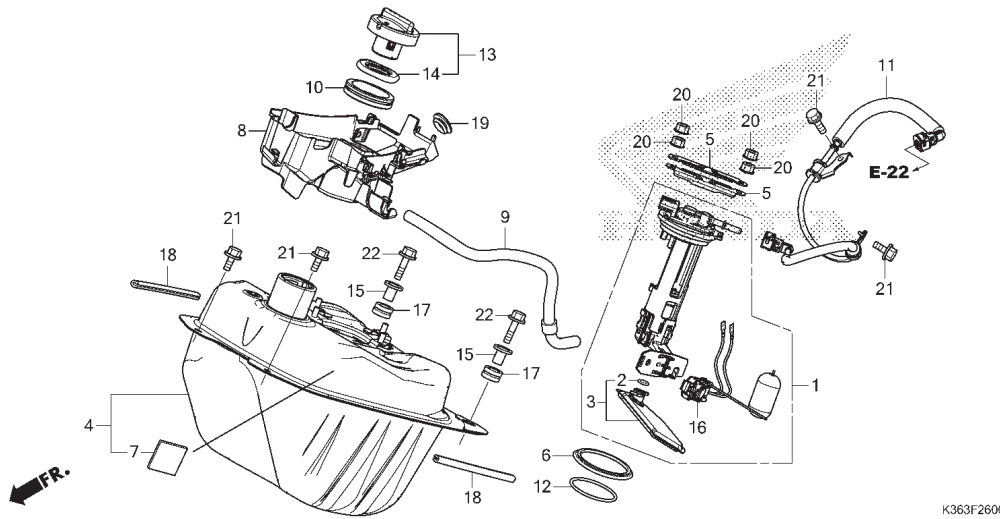

No. Ref.	L.O.N.	(Nomor ref. relatif) Deskripsi	F.R.T.
1		(6,12)	
3101A0		PUMP, FUEL	3,1
3		(2)	
3101C7		FILTER, FUEL	3,2
310100		TANK, FUEL	3,2
8		TRAY, FUEL TANK	2,4
3101A7		TRAY, FUEL TANK	2,4
11		HOSE, FUEL FEED	1,1
310162		HOSE, FUEL FEED	1,1
617105		FUEL TANK SENDING UNIT	3,2

3

No. Ref.	No. Part	Deskripsi	Jumlah PCX150 EX F	No. Seri	Kode Parts Catalog
1	16700-K35-V01	PUMP UNIT, FUEL	1		
2	16706-GGL-J01	O-RING, 6.8X1.9	1		
3	16707-K35-V01	FILTER SET	1		
4	17510-K35-J00	TANK COMP., FUEL	1		
5	17517-GGL-J00	RETAINER, FUEL PUMP	2		
6	17518-GGL-J00	DUST SEAL	1		
7	17519-K35-V00	FILM, TANK PROTECTOR	1		
8	17525-K35-V00	TRAY, FUEL	1		
9	17526-K35-V00	TUBE, FUEL TRAY DRAIN	1		
10	17527-K35-V00	RUBBER, FUEL SEAL	1		
11	17570-K36-J01	HOSE COMP., FUEL FEED	1		
12	17572-GGL-J00	O-RING, FUEL PUMP	1		
13	17620-K35-J01	CAP COMP., FUEL FILLER	1		
14	17632-383-831	PACKING, FUEL FILLER CAP	1		
15	18357-KA4-710	COLLAR, SILENCER	2		
16	37800-K35-V01	FUEL UNIT	1		
17	38119-MM8-000	GROMMET, HORN STAY	2		
18	64415-KPH-B30	RUBBER, BODY COVER SETTING	2		
19	83551-GE2-000	GROMMET, AIR CLEANER CASE	1		
20	94050-06000	NUT, FLANGE, 6MM	4		
21	95701-06012-00	BOLT, FLANGE, 6X12	4		
22	95701-06025-00	BOLT, FLANGE, 6X25	2		

F-28

AIR CLEANER

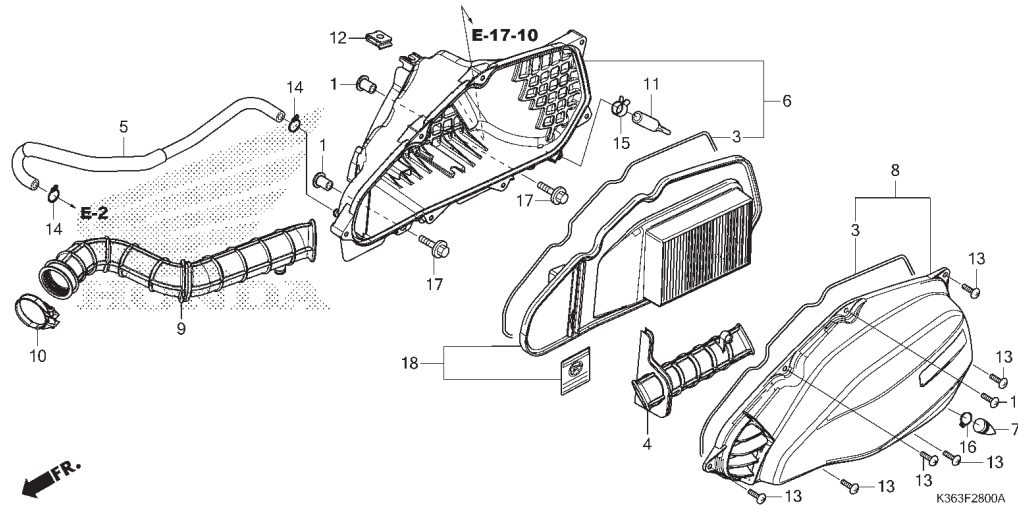

No. Ref.	L.O.N.	(Nomor ref. relatif) Deskripsi	F.R.T.
2		(3,18)	
	312105	ELEMENT, AIR CLEANER	0,1
6	3121A5	CASE, AIR CLEANER	1,0
8		(4)	
	312102	COVER, AIR CLEANER CASE	0,2
9	3121B6	TUBE, AIR CLEANER CONNECTING	1,0

No. Ref.	No. Part	Deskripsi	Jumlah PCX150 EX F	No. Seri	Kode Parts Catalog
1	17208-GR1-010	COLLAR, AIR CLEANER SETTING	2		
3	17213-KZR-600	SEAL, AIR CLEANER	2		
4	17215-K27-V00	DUCT, AIR CLEANER	1		
5	17218-K35-V00	TUBE, BREATHER	1		
6	17225-KWN-980	CASE SUB ASSY., AIR CLEANER	1		
7	17234-KCW-871	TUBE, AIR CLEANER DRAIN	1		
8	17245-KWN-980	COVER SUB ASSY., AIR CLEANER	1		
9	17253-K36-J00	TUBE, AIR CLEANER CONNECTING	1		
10	17256-K35-V00	BAND, AIR CLEANER CONNECTING TUBE(38)	1		
11	17261-KVB-T00	TUBE, DRAIN	1		
12	90305-GEE-710	NUT, CLIP, 6MM	1		
13	93903-25480	SCREW, TAPPING, 5X20	7		
14	95002-02131	CLIP, TUBE(B12.5)	2		
15	95002-41200-08	CLAMP, TUBE(D12)	1		
16	95002-80000	CLIP, TUBE(C12)	1		
17	95701-06025-00	BOLT, FLANGE, 6X25	2		
18	17220-K36-N10	ELEMENT SET, AIR CLEANER (WL)	1		

F-30

EXHAUST MUFFLER

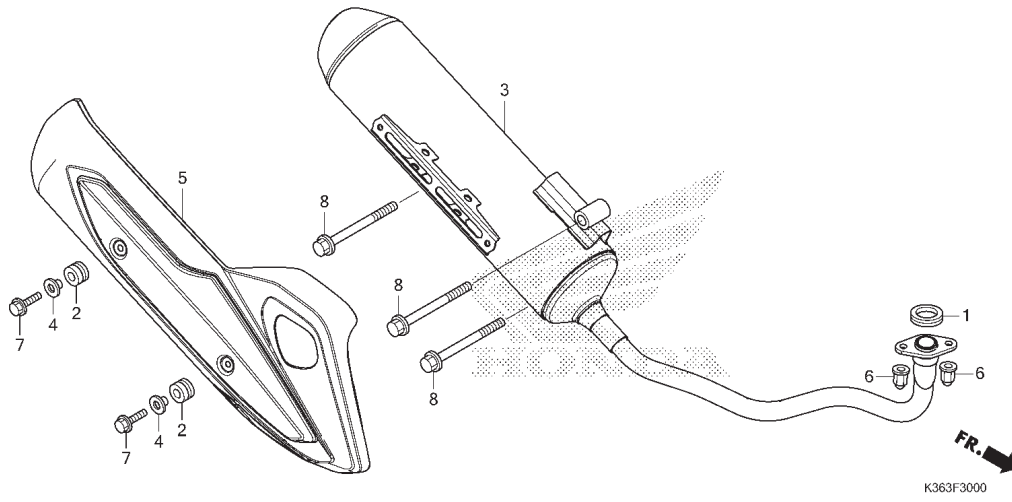

No. Ref.	L.O.N.	(Nomor ref. relatif) Deskripsi	F.R.T.
1	3131B4	GASKET, EXHAUST PIPE	0,2
3	313120	MUFFLER	0,2
5	313121	PROTECTOR, MUFFLER	0,1

3

No. Ref.	No. Part	Deskripsi	Jumlah PCX150 EX F	No. Seri	Kode Parts Catalog
1	18291-GE2-921	GASKET, EX. PIPE	1		
2	18293-KSB-900	RUBBER, PROTECTOR PACKING	2		
3	18300-K36-J00	MUFFLER COMP., EX.	1		
4	18316-KVB-900	COLLAR, MUFFLER PROTECTOR	2		
5	18318-K35-V00	PROTECTOR, MUFFLER	1		
6	90304-MJ0-921	NUT, CAP, 7MM	2		
7	95701-06016-02	BOLT, FLANGE, 6X16	2		
8	95701-10065-07	BOLT, FLANGE, 10X65	3		

F-35

STAND

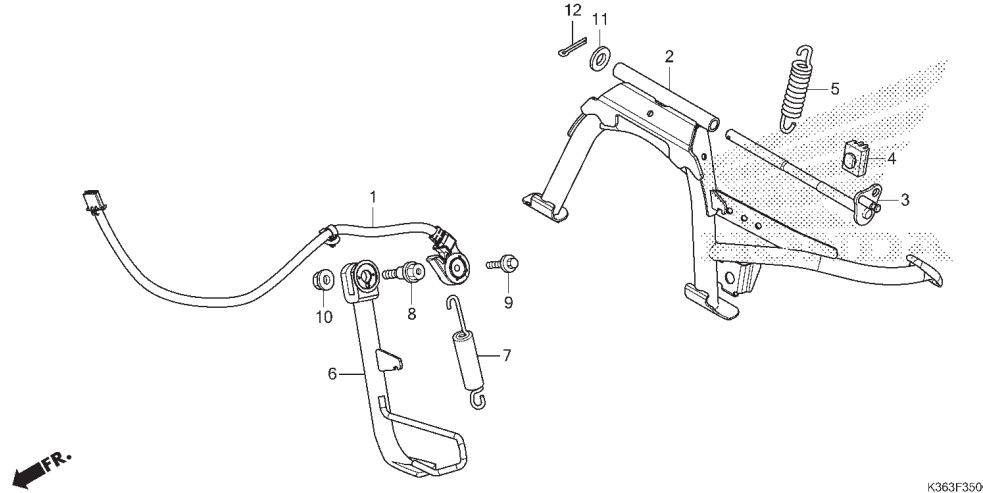

No. Ref.	L.O.N.	(Nomor ref. relatif) Deskripsi	F.R.T.
1	615195	SWITCH, SIDE STAND	1,8
2		(3)	
	410175	STAND, MAIN	0,2
5	410176	SPRING, MAIN STAND	0,1
6	410180	BAR, SIDE STAND	0,3
7	410182	SPRING, SIDE STAND	0,2

No. Ref.	No. Part	Deskripsi	Jumlah PCX150 EX F	No. Seri	Kode Parts Catalog
1	35700-K35-V01	SWITCH ASSY., SIDE STAND	1		
2	50500-K35-V00	STAND COMP., MAIN	1		
3	50503-KWN-901	SHAFT, MAIN STAND	1		
4	50505-GR1-710	RUBBER, STAND STOPPER	1		
5	50520-KVB-900	SPRING, MAIN STAND	1		
6	50530-K35-V00	BAR COMP., SIDE STAND	1		
7	50543-K35-V00	SPRING ASSY., SIDE STAND	1		
8	90108-KZL-860	BOLT, SIDE STAND PIVOT	1		
9	90147-MCE-950	BOLT, SPECIAL, 6X16	1		
10	90203-KVB-900	NUT, SIDE STAND	1		
11	94101-10800	WASHER, PLAIN, 10MM	1		
12	94201-30200	PIN, SPLIT, 3.0X20	1		



F-36

REAR CUSHION

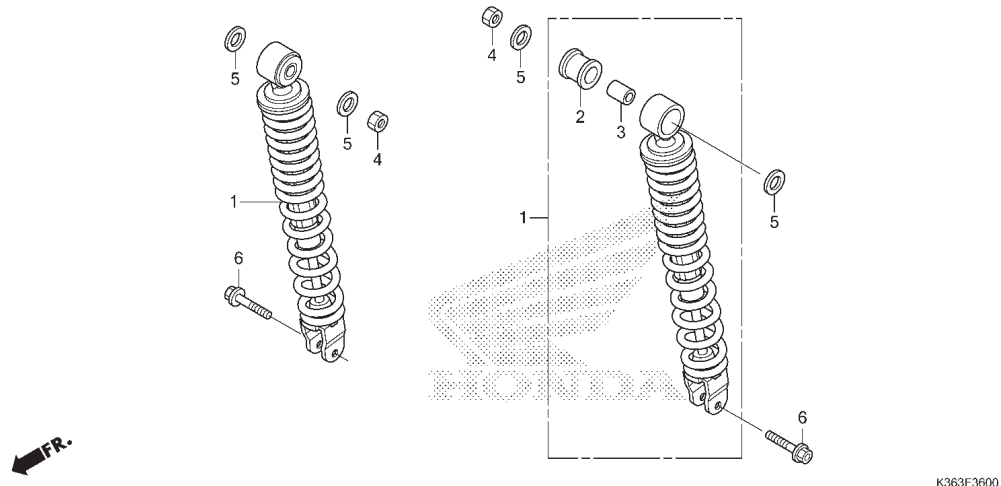

No. Ref.	L.O.N.	(Nomor ref. relatif) Deskripsi	F.R.T.
1	5121B6	CUSHION ASSY., REAR :LEFT	0,9
	5121B7	CUSHION ASSY., REAR :RIGHT	0,9
	5121B8	CUSHION ASSY., REAR :KEDUA-DUANYA	0,9

3

No. Ref.	No. Part	Deskripsi	Jumlah PCX150 EX F	No. Seri	Kode Parts Catalog
1	52400-KWN-Y11	CUSHION ASSY., RR.	2		
2	52485-KVY-901	BUSH, RUBBER	2		
3	52486-GA7-003	COLLAR, RUBBER BUSH	2		
4	94001-10000-0S	NUT, HEX., 10MM	2		
5	94101-10000	WASHER, PLAIN, 10MM	4		
6	95801-08032-00	BOLT, FLANGE, 8X32	2		

F-38-10

REAR COMBINATION LIGHT/LICENSE LIGHT

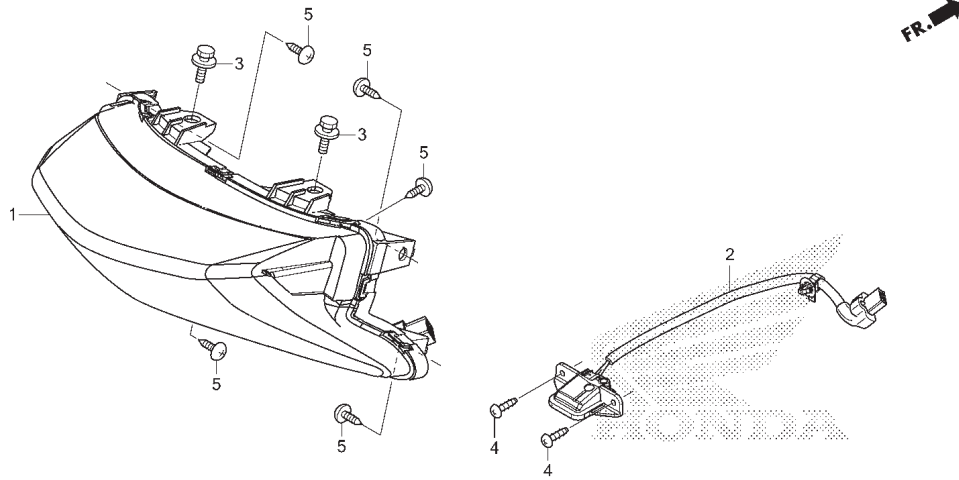

K363F3810

No. Ref.	L.O.N.	(Nomor ref. relatif)	Deskripsi	F.R.T.
----------	--------	----------------------	-----------	--------

1	6161D5		TAILLIGHT UNIT	0,9
2	6161D8		LIGHT, LICENSE	0,8

No. Ref.	No. Part	Deskripsi	Jumlah PCX150 EX F	No. Seri	Kode Parts Catalog
1	33700-K35-V01	LIGHT ASSY., RR. COMBINATION	1		
2	33720-K35-V01	LIGHT ASSY., LICENSE	1		
3	93404-06012-00	BOLT-WASHER, 6X12	2		
4	93903-24481	SCREW, TAPPING, 4X16	2		
5	93903-25310	SCREW, TAPPING, 5X16	5		

3

F-39

REAR FENDER

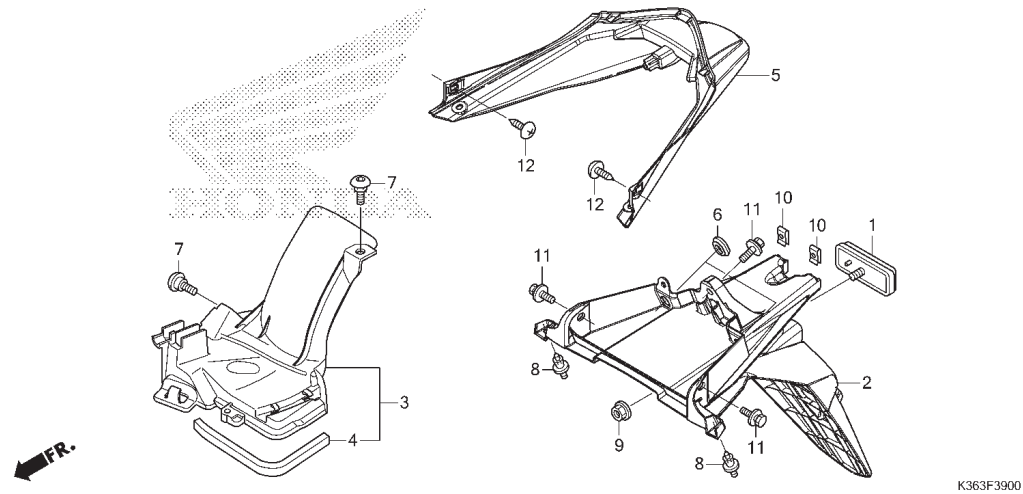

No. Ref.	L.O.N.	(Nomor ref. relatif) Deskripsi	F.R.T.
2	413102	FENDER, REAR	0,7
3	4131N4	FENDER, INNER :REAR	1,0
5	6161P5	COVER, LICENSE LIGHT	0,8

3

No. Ref.	No. Part	Deskripsi	Jumlah PCX150 EX F	No. Seri	Kode Parts Catalog
1	33741-MS6-921	REFLECTOR, REFLEX	1		
2	80105-K35-V00	FENDER, RR.	1		
3	80106-KZR-600	FENDER ASSY., RR. INNER	1		
4	80108-KZR-600	SEAL, RR. INNER FENDER	1		
5	80110-K35-V00ZA	COVER SET, LICENSE LIGHT(WL) *NH1*	1		BLACK
6	83551-GE2-000	GROMMET, AIR CLEANER CASE	2		
7	90001-KWR-001	BOLT, SOCKET, 6X18	2		
8	90116-SPO-003	CLIP, BUMPER SEAL	2		
9	90301-KWN-902	NUT, U, 5MM	1		
10	90302-KWW-A00	NUT, SPRING, 4MM	2		
11	93404-06012-00	BOLT-WASHER, 6X12	3		
12	93903-35320	SCREW, TAPPING, 5X16	2		

F-40

BATTERY

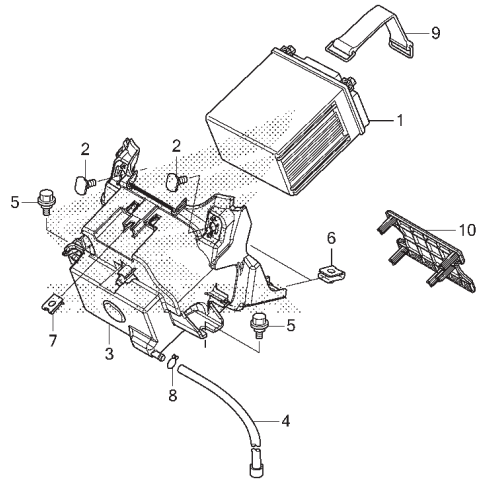

K363F4000A

No. Ref.	L.O.N.	(Nomor ref. relatif) Deskripsi	F.R.T.
1	610100	BATTERY	0,2
3	410185	BOX, BATTERY	1,0

No. Ref.	No. Part	Deskripsi	Jumlah PCX150 EX F	No. Seri	Kode Parts Catalog
1	31500-KZR-602	BATTERY ASSY. (YTZ8V)	1		
2	77202-ME5-000	BOLT, INSERT	2		
3	81320-K35-V00	BOX, BATTERY	1		
4	81324-K35-V00	TUBE, BATTERY DRAIN	1		
5	90116-KVB-900	BOLT, FLANGE, 6MM	2		
6	90305-GEE-710	NUT, CLIP, 6MM	2		
7	90677-KAN-T00	NUT, CLIP, 5MM	1		
8	95002-02080	CLIP, TUBE (B8)	1		
9	95012-13001	BAND B2, BATTERY	1		
10	81323-K35-V00	SPACER, BATTERY	1		

F-41

WIRE HARNESS

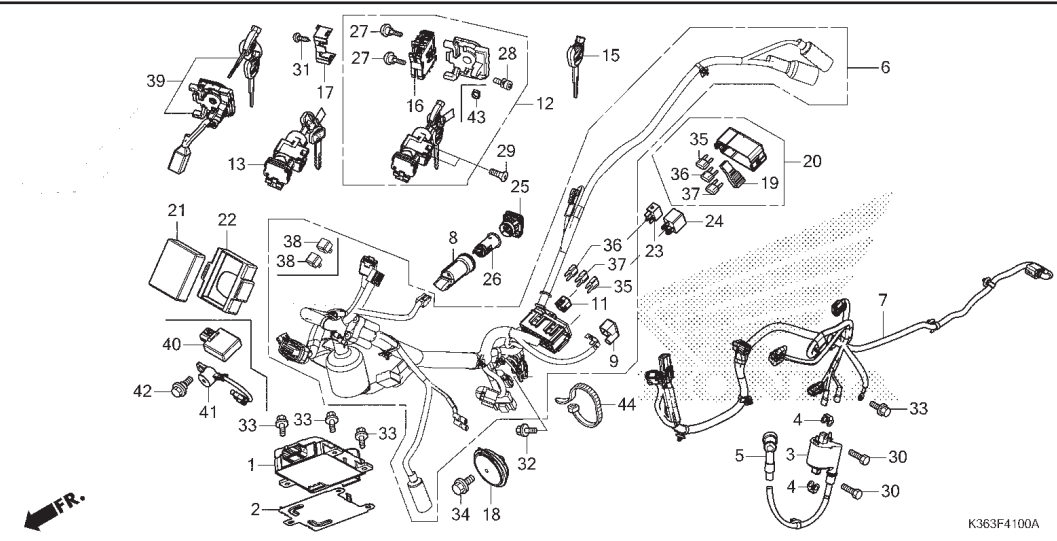

No. Ref.	L.O.N.	(Nomor ref. relatif) Deskripsi	F.R.T.
1	618135	ENGINE CONTROL MODULE (ECM)	2,7
3	614105	COIL, IGNITION	0,4
6	611100	HARNESS, WIRE	2,7
7	611142	SUB HARNESS, ENGINE	2,0
12	6151A1	KEY SET	3,7
13	615145	SWITCH, COMBINATION & LOCK	3,5
16	6151E8	SWITCH, SEAT DAN BOX	2,5
18	616169	HORN	1,0
21	6181D1	CONTROL UNIT, LED	1,4
23	611155	RELAY, MAIN	0,2
24	6111C5	RELAY, STARTER	0,2
26		(25)	
	8121A0	SOCKET, ACCESSORY	1,1
38	6131B3	RECTIFIER, SILICON	1,5
	6131B3A	Penggantian 1 silicon rectifier tambahkan.	0,1
39	6151F4	KEY, SHUTTER (A)	3,6
		.TERMASUK: Key cutting	

3

No. Ref.	No. Part	Deskripsi	Jumlah PCX150 EX F	No. Seri	Kode Parts Catalog
1	30400-K36-N11	CONTROL UNIT, ENGINE	1		
	30400-K36-J01	1		
2	30401-K35-V00	COVER, ENGINE CONTROL UNIT	1		
3	30510-K35-V01	COIL COMP., IGNITION	1		
4	30520-GFM-900	SPACER, IGNITION COIL	2		
5	30700-KWN-981	CAP ASSY., NOISE SUPPRESSOR	1		
6	32100-K36-T01	HARNESS, WIRE	1		
7	32104-K35-V00	SUB HARNESS, ENGINE	1		
8	32107-K04-930	COVER, ACCESSORY SOCKET	1		
9	32412-MV4-000	COVER, BATTERY TERMINAL	1		
11	32606-GEV-761	CAP, DUMMY (4P) (RED)	1		
12	35100-K35-V11	SWITCH ASSY., COMBINATION & LOCK	1		
13	35101-K35-V01	SWITCH COMP., COMBINATION & LOCK	1		
15	35121-K35-V00	KEY, BLANK (VOKEYTOP2REORDER)	(1)		
16	35190-K35-V01	SWITCH ASSY., FUEL LID & SEAT OPENER	1		
17	35191-K27-V01	COVER, CABLE	1		
18	38120-KWN-711	HORN COMP. (LOW)	1		
19	38235-SNA-A01	PULLER, MINI FUSE	1		
20	38255-K35-V01	COVER COMP., UPPER	1		
21	38300-K36-A01	LED CONTROL UNIT	1		
22	38301-K35-V00	SUSPENSION, LED CONTROL UNIT	1		
23	38501-KVZ-631	RELAY ASSY., POWER (MICRO ISO 4P)	1		
24	38502-KWN-902	RELAY COMP., POWER	1		
25	39620-K12-901	CAP ASSY.	1		

F-41

WIRE HARNESS

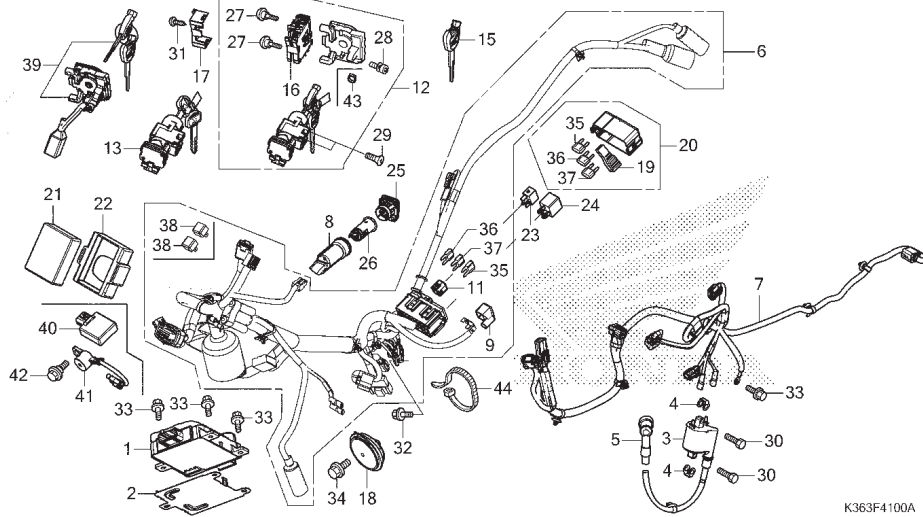

No. Ref.	L.O.N.	(Nomor ref. relatif) Deskripsi	F.R.T.
40	6181C8	CONTROL UNIT, ANSWER BACK	1,4
41	6161AB	BUZZER, ELECTRON	1,3

No. Ref.	No. Part	Deskripsi	Jumlah PCX150 EX F	No. Seri	Kode Parts Catalog
26	39624-SZ3-L01	SOCKET ASSY.	1		
27	90101-MT4-000	SCREW, SCREEN SETTING	2		
28	90111-MR5-000	BOLT, SOCKET, 5X9	1		
29	90164-KZL-A00	SCREW, U-LOCK FLAT, 6X12	2		
30	92101-06020-4J	BOLT, HEX., 6X20	2		
31	93901-24320	SCREW, TAPPING, 4X12	1		
32	95701-06012-00	BOLT, FLANGE, 6X12	1		
33	95701-06016-00	BOLT, FLANGE, 6X16	4		
34	95701-08012-00	BOLT, FLANGE, 8X12	1		
35	98200-40500	FUSE, MINI(5A)	2		
36	98200-41001	FUSE, MINI(10A)	5		
37	98200-42500	FUSE, MINI(25A)	2		
38	31700-MM8-610	RECTIFIER COMP., SILICON	2		
39	35110-K35-V11	SHUTTER, KEY	1		
40	38410-K36-N11	CONTROL UNIT, ALARM & ANSWER BACK	1		
41	38720-KVG-V41	BUZZER ASSY	1		
42	90107-KVB-900	BOLT, SPECIAL, 6MM	1		
43	90651-K35-V00	BAND, WIRE	1		
44	90652-KT1-771	BAND, WIRE (BLACK)	1		



F-42

FRAME BODY

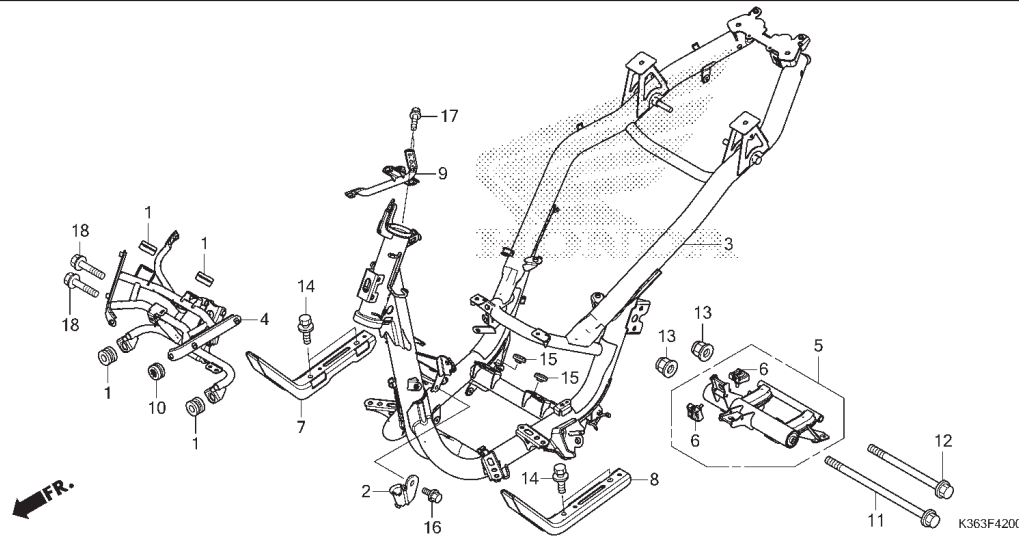

No. Ref.	L.O.N.	(Nomor ref. relatif) Deskripsi	F.R.T.
3	410100	BODY, FRAMETERMASUK: Penurunan dan pemasangan mesin	6,0
4	411105	STAY, FRONT COVER	3,0
5	4101B5	LINK, ENGINE HANGERTERMASUK: Penurunan dan pemasangan mesin	3,1
7	4101D2	STAY, FLOOR :RIGHT	1,3
8	4101D1	STAY, FLOOR :LEFT	1,2
	4101P3	STAY, FLOOR :KEDUA-DUANYA	1,6

3

No. Ref.	No. Part	Deskripsi	Jumlah PCX150 EX F	No. Seri	Kode Parts Catalog
1	19051-KA4-000	RUBBER, RADIATOR MOUNTING	4		
2	43456-K35-V00	CLAMPER A, RR. BRAKE CABLE	1		
3	50100-K36-N10	BODY COMP., FRAME	1		
4	50310-K36-N10	STAY, FR. COVER	1		
5	50350-K35-V00	LINK ASSY., ENGINE HANGER	1		
6	50352-K35-V00	RUBBER, LINK STOPPER	2		
7	50620-K35-V00	STAY COMP., R. FLOOR	1		
8	50621-K35-V00	STAY COMP., L. FLOOR	1		
9	50622-K35-V00	STAY COMP., ELECTRONIC CONTROL UNIT	1		
10	61304-415-000	RUBBER, HEADLIGHT CASE MOUNTING	1		
11	90105-KVY-900	BOLT, FLANGE, 10X270	1		
12	90106-GCC-C50	BOLT, FLANGE, 10X238	1		
13	90304-KGH-901	NUT, U, 10MM	2		
14	93404-08016-00	BOLT-WASHER, 8X16	4		
15	95011-63000	RUBBER C, STAND STOPPER	2		
16	95701-06012-00	BOLT, FLANGE, 6X12	1		
17	95701-06014-0	BOLT, FLANGE, 6X14	2		
18	95801-08045-08	BOLT, FLANGE, 8X45	2		

F-43

RESERVE TANK

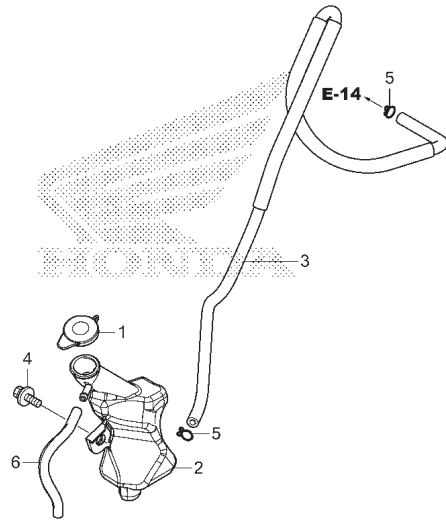

K363F4300

No. Ref.	L.O.N.	(Nomor ref. relatif) Deskripsi	F.R.T.
2	115110	TANK, RADIATOR RESERVE	0,3
3	1151E5	TUBE, RADIATOR RESERVE TANK	0,3

No. Ref.	No. Part	Deskripsi	Jumlah PCX150 EX F	No. Seri	Kode Parts Catalog
1	19109-KBP-900	CAP, RESERVE TANK	1		
2	19111-K35-V00	TANK, RESERVE	1		
3	19118-K35-V00	HOSE, RESERVE TANK	1		
4	93404-06012-08	BOLT-WASHER, 6X12	1		
5	95002-02100	CLIP, TUBE (B10)	2		
6	95005-50130-30	TUBE, 5X130 (95005-50001-30M)	1		

F-46

TOOLS

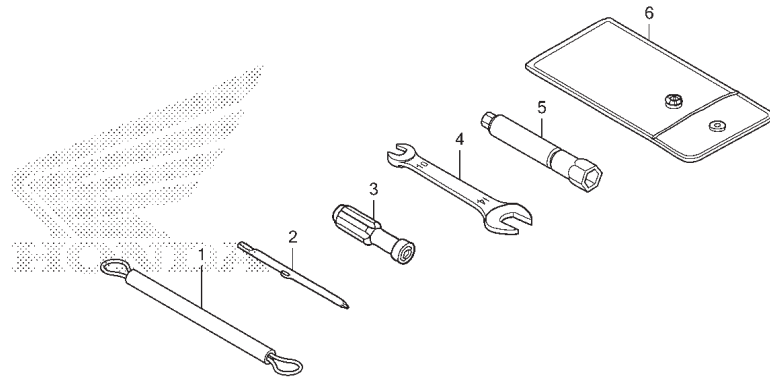

K363F4600

No. Ref.	L.O.N.	(Nomor ref. relatif) Deskripsi	F.R.T.
----------	--------	-----------------------------------	--------

TIDAK ADA INFORMASI

3

No. Ref.	No. Part	Deskripsi	Jumlah PCX150 EX F	No. Seri	Kode Parts Catalog
1	77236-KEA-000	WIRE, HELMET SETTING	1		
2	89102-538-000	DRIVER, SCREW(NO.2 + -)	1		
3	89103-538-000	GRIP	1		
4	89211-KWW-640	SPANNER, 10X14	1		
5	89216-KPP-900	WRENCH, SPARK PLUG	1		
6	89219-KGH-900	BAG, TOOL, 160MM	1		

F-47

CAUTION LABEL

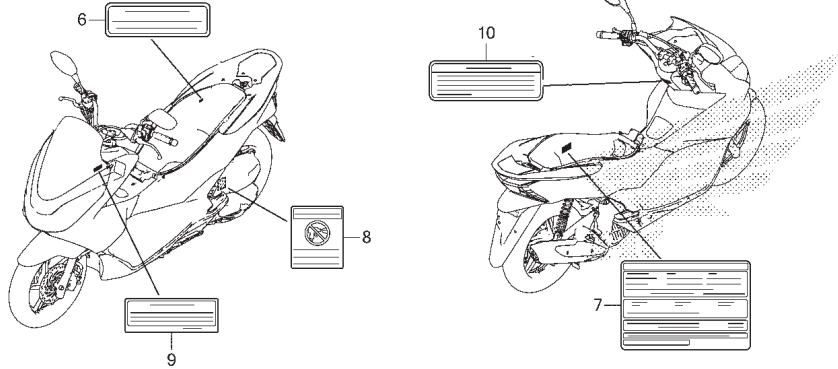

K363F4700A

No. Ref.	L.O.N.	(Nomor ref. relatif)	Deskripsi	F.R.T.
----------	--------	----------------------	-----------	--------

TIDAK ADA INFORMASI

No. Ref.	No. Part	Deskripsi	Jumlah PCX150 EX F	No. Seri	Kode Parts Catalog
6	87503-KVB-930	LABEL, COOLANT INFORMATION	1		
7	87505-K36-N10	LABEL, TIRE	1		
8	87509-KWW-A40	LABEL, AIR CLEANER ELEMENT NOTICE	1		
9	87522-KCJ-660	LABEL, VISOR CAUTION	1		
10	87560-KVB-930	LABEL, DRIVE CAUTION	1		

F-48

MARK/EMBLEM

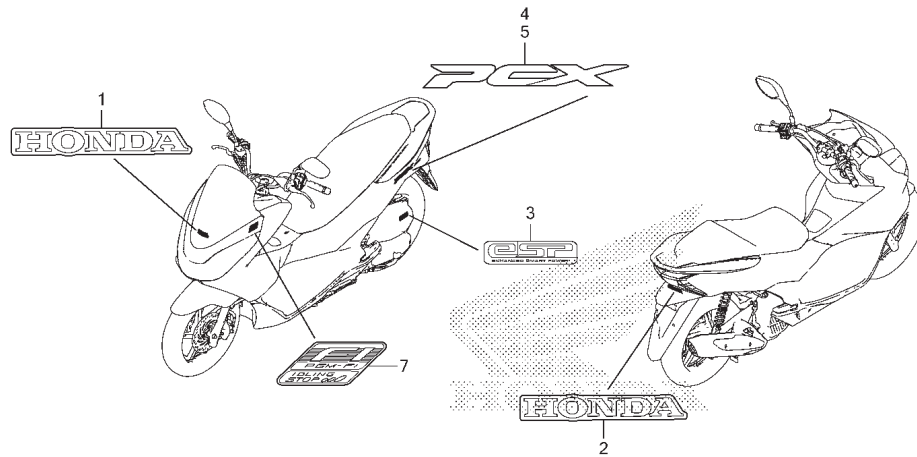

K363F4800A

No. Ref.	L.O.N.	(Nomor ref. relatif)	Deskripsi	F.R.T.
----------	--------	----------------------	-----------	--------

TIDAK ADA INFORMASI

3

No. Ref.	No. Part	Deskripsi	Jumlah PCX150 EX F	No. Seri	Kode Parts Catalog
1	86101-K35-V00ZA	MARK, HONDA (75MM)	1		
2	86102-K35-V00ZA	MARK, HONDA (75MM)	1		
3	86170-KZR-600	MARK, ENGINE	1		
4	86831-K35-V00	EMBLEM, R. PCX	1		
5	86832-K35-V00	EMBLEM, L. PCX	1		
7	86644-KZR-770ZA	MARK, FI IDLING STOP	1		

INDEKS NOMOR PART

Nomor Part	No. Blok	Ref	Nomor Part	No. Blok	Ref	Nomor Part	No. Blok	Ref	Nomor Part	No. Blok	Ref
	(00000)		14520-KZR-602	E-5	1	17912-K35-V00	F-4	1	23100-K36-J01	E-17	1
			14531-KZR-600	E-5	1	17913-K35-V00	F-4	1	23205-K35-V00	E-17	1
06430-KWN-900	F-22-30	1	14560-KZR-600	E-5	1	17914-K35-V00	F-4	1	23224-K36-J00	E-17	1
06451-GE2-406	F-18	1	14611-K01-900	E-5	1	17920-K35-V01	F-4	1	23225-KSY-900	E-17	3
06451-MZ2-405	F-18	2	14711-KZY-700	E-4	1	18291-GE2-921	F-30	1	23226-KVB-900	E-17	3
06455-K20-911	F-18	1	14721-KZY-700	E-4	1	18293-KSB-900	F-30	2	23233-K36-J00	E-17	1
06535-6N5-505	F-10	1	14751-KWN-900	E-4	2	18300-K36-J00	F-30	1	23237-K35-V00	E-17	1
	(10000)		14771-KWN-900	E-4	2	18316-KVB-900	F-30	2	23238-KVB-900	E-17	1
11100-KZR-601	E-19-10	1	14775-KZR-600	E-4	2	18318-K35-V00	F-30	1	23411-KZR-600	E-17-10	1
11103-KVB-930	E-19-10	1	14781-MA6-000	E-4	4	18357-KA4-710	F-26	2	23421-KZR-600	E-17-10	1
			15010-KWN-900	E-11	1	19037-KVB-902	E-14	1	23422-K36-J00	E-17-10	1
11114-KWN-900	E-19-10	1	15133-KWN-901	E-11	1	19046-KVB-902	E-14	1	23430-KZR-600	E-17-10	1
11116-KZR-600	E-19-10	1	15421-KPL-900	E-19-20	1	19051-KA4-000	F-42	4	28333-300-000	F-14-10	2
11117-KWN-901	E-19-10	1	15426-KVB-900	E-19-20	1	19100-KZY-701	E-14	1			
11200-K36-J00	E-19-20	1	15651-KWN-900	E-19-10	1	19109-GET-003	E-14	1	(30000)		
11203-K35-J00	E-19-20	1	16060-K35-V01	E-22	1	19109-KBP-900	F-43	1	30400-K36-J01	F-41	1
			16075-K36-J01	E-22	1	19111-K35-V00	F-43	1	30400-K36-N11	F-41	1
11204-KGF-900	F-22-30	1	16076-K35-V01	E-22	1	19118-K35-V00	F-43	1	30401-K35-V00	F-41	1
11205-GBC-300	E-17-10	1	16077-K35-V01	E-22	1	19150-KWN-781	F-14	1	30510-K35-V01	F-41	1
			16169-K35-V01	E-22	1	19200-KWN-901	E-9	1	30515-K35-V00	E-6	1
11211-KWN-980	E-19-20	1	16400-K36-J01	E-22	1	19220-KWN-901	E-9	1	30520-GFM-900	F-41	2
11341-KWN-780	E-17-10	1	16430-K35-V01	E-22	1	19226-KWN-900	E-9	1	30700-KWN-981	F-41	1
11343-KVG-900	E-13	1	16450-K36-J01	E-22	1	19300-K35-V01	E-9	1	31210-KZY-701	E-10	1
11361-KWN-901	E-19-20	1	16472-KPC-D50	E-22	1	19310-K35-V01	E-9	1	31220-K36-T01	E-10	1
11363-KWN-901	E-19-10	1	16700-K35-V01	F-26	1	19332-KWN-900	E-14	1	31500-KZR-602	F-40	1
11395-KZR-600	E-19-10	1	16706-GGL-J01	F-26	1	19416-KEY-900	E-13	3	31700-MM8-610	F-41	2
12010-KZY-702	E-13	1	16707-K35-V01	F-26	1		E-14	3	31917-KPH-902	E-3	1
12100-KZY-700	E-3	1	17111-K36-J00	E-3	1	19501-KZR-600	E-14	1	32100-K36-T01	F-41	1
12191-KZR-600	E-6	1	17119-KZY-700	E-3	1	19502-KZR-600	E-14	1	32104-K35-V00	F-41	1
12204-KWN-P00	E-6	1	17120-K36-J00	E-3	1	19503-KWN-900	E-9	1	32107-K04-930	F-41	1
12206-KZR-600	E-3	2	17208-GR1-010	F-28	2	19504-KZR-600	E-14	1	32113-KWN-900	E-19-20	1
12207-KWN-900	E-14	1	17213-KZR-600	F-28	2	19510-KWN-900	E-14	1	3211A-KZR-600	E-19-20	1
12209-GB4-681	E-4	2	17215-K27-V00	F-28	1	19641-KWN-710	E-13	1	32161-404-000	F-4	2
12209-GB4-682	E-4	2	17218-K35-V00	F-28	1	19642-KWN-710	E-13	1	32412-MV4-000	F-41	1
12251-KZY-701	E-4	2	17219-K35-V00	E-3	1	19645-KWN-900	E-13	1	32605-GEV-761	F-41	1
12310-KZR-700	F-28	1	17220-K36-N10	F-28	1	19649-KWN-710	E-13	1	32606-GEV-761	F-41	1
12361-035-000	F-28	1	17225-KWN-980	F-28	1				32961-KWN-900	E-19-10	1
12391-KZR-600	F-28	1	17234-KCW-871	F-28	1	(20000)			32962-K35-V00	E-19-10	1
13000-KZY-701	F-28	1	17245-KWN-980	F-28	1	21200-KWN-710	E-17-10	1	33100-K35-V01	F-1	1
13011-KZY-700	F-28	1	17253-K36-J00	F-28	1	21395-KZR-600	E-17-10	1	33700-K35-V01	F-38-10	1
13021-KZY-700	F-28	1	17256-K35-V00	F-28	1	22100-KWN-900	E-17	1	33720-K35-V01	F-38-10	1
13031-KZY-700	F-28	1	17261-KVB-T00	F-28	1	22102-K35-V00	E-16	1	33741-MS6-921	F-39	1
13101-KZY-700	F-26	1	17510-K35-J00	F-26	1	22105-KWN-901	E-16	1	35100-K35-V11	F-41	1
13102-KZY-700	F-26	2	17517-GGL-J00	F-26	2	22110-K36-A00	E-16	1	35101-K35-V01	F-41	1
13103-KZY-700	F-26	1	17518-GGL-J00	F-26	1	22110-K36-J00	E-16	1	35110-K35-V01	F-41	1
13111-KGF-910	F-26	1	17519-K35-V00	F-26	1	22123-K01-900	E-16	1	35110-K35-V11	F-41	1
13115-KZY-700	F-26	1	17525-K35-V00	F-26	1	22123-KWN-900	E-16	1	35121-K35-V00	F-41	-1
14100-K35-J00	F-26	1	17526-K35-V00	F-26	1	22131-KWN-901	E-16	1	35150-K35-J01	F-4	1
14321-KWN-901	F-26	1	17570-K36-J01	F-26	1	22132-KWN-900	E-16	1	35160-KYZ-901	F-4	1
14401-KSS-932	F-26	1	17572-GGL-J00	F-26	1	22350-GFM-900	E-17	1	35164-GGZ-J02	F-4	1
14430-KZR-600	F-26	1	17620-K35-J01	F-26	1	22350-KVB-900	E-17	1	35165-K35-J01	F-4	1
14440-KZR-600	F-26	1	17632-383-831	F-26	1	22361-KVB-900	E-17	1	35170-K35-V01	F-4	1
14451-KZR-600	F-26	1	17910-K35-V01	F-4	1	22401-KWN-640	E-17	3	35180-K03-N31	F-4	1
14510-KZR-600	F-4	1				22535-K35-V00	E-17	1	35190-K35-V01	F-41	1
						22804-148-000	E-17	3	35190-KWN-902	F-4	1



INDEKS NOMOR PART

Nomor Part	No. Blok	Ref	Nomor Part	No. Blok	Ref	Nomor Part	No. Blok	Ref	Nomor Part	No. Blok	Ref
35191-K27-V01	F-41	1	44620-KPH-950	F-20-40	1	50715-KWN-710	F-14-10	1	64321-K35-V00ZA	F-14	1
35200-K35-V01	F-4	1	44650-K35-V00ZA	F-20-40		50716-KWN-710	F-14-10	1	64325-K35-V00	F-14	1
35202-GGZ-J02	F-4	1	44711-K36-N10	F-20-40	1	50720-KWN-900	F-14-10	1	64326-K35-V00	F-14	1
35205-K35-V01	F-4	1	45107-MAJ-G41	F-18	1	50730-KWN-900	F-14-10	1	64336-K35-V00ZA	F-12	1
35340-K35-V01	F-4	1	45108-KWN-931	F-18	1	51400-KWN-Y11	F-17	1	64337-K35-V00ZA	F-12	1
35340-MGS-D31	F-5	1	45111-MAJ-G41	F-18	1	51401-KWN-711	F-17	2	64405-K35-V00ZA	F-15	1
35345-K35-V01	F-4	1	45117-MAJ-G41	F-18	1	51410-KWN-711	F-17	2	64410-K35-V00ZA	F-15	1
35700-K35-V01	F-35	1	45126-KWN-711	F-5	1	51412-GC4-003	F-17	2	64415-KPH-B30	F-26	2
36532-K35-V01	E-3	1	45127-K35-J01	F-5-10	1	51412-KK4-003	F-17	2	64431-K35-V00ZB	F-14	1
37200-K36-T01	F-2	1	45131-GZ0-006	F-18	1	51420-KWN-Y11	F-17	1	64431-K35-V00ZC	F-14	1
37205-K35-V01	F-2	1	45132-166-017	F-18	1	51432-KM7-910	F-17	2	64431-K35-V00ZD	F-14	1
37210-K36-T01	F-2	1	45133-MA3-006	F-18	1	51437-GS3-003	F-17	2	64432-K35-V00ZB	F-14	1
37211-K35-V01	F-2	1	45150-K29-D01	F-18	1	51454-KWN-711	F-17	2	64432-K35-V00ZC	F-14	1
37212-K35-V01	F-2	1	45155-KWN-710	F-5	1	51456-355-003	F-17	2	64432-K35-V00ZD	F-14	1
37700-K27-V01	E-19-20	1	45157-KWN-930	F-5	1	51470-KWN-901	F-17	2	64434-K35-V00ZA	F-14	1
37800-K35-V01	F-26	1	45190-KWN-931	F-18	1	51490-KRM-852	F-17	2	64435-K35-V00	F-14	1
37870-KZR-601	E-3	1	45207-MAJ-G41	F-18	1	51500-KWN-Y11	F-17	1	64440-K35-V00	F-15	1
38119-MM8-000	F-26	2	45215-KPH-951	F-18	1	51520-KWN-Y11	F-17	1	64450-K35-V01	F-15	1
38120-KWN-711	F-41	1	45216-166-006	F-18	1	52100-K35-V00	F-22-30	1	64455-K35-V01	F-15	1
38235-SNA-A01	F-41	1	45351-KVG-951	F-20-40	1	52400-KWN-Y11	F-36	2	64501-K35-V00ZB	F-12	1
38255-K35-V01	F-41	1	45504-410-003	F-5	1	52485-KVY-901	F-36	2	64501-K35-V00ZC	F-12	1
38300-K36-A01	F-41	1		F-5-10	1	52486-GA7-003	F-36	2	64501-K35-V00ZD	F-12	1
38301-K35-V00	F-41	1	45510-K35-V01	F-5	1	53100-KWN-710	F-9	1	64502-K35-V00ZB	F-12	1
38410-K36-N11	F-41	1	45510-KWN-305	F-5-10	1	53102-KWN-710	F-9	2	64502-K35-V00ZC	F-12	1
38501-KVZ-631	F-41	1	45512-MA6-006	F-5	1	53110-K35-V00	F-9	1	64502-K35-V00ZD	F-12	1
38502-KWN-902	F-41	1	45513-HA2-006	F-5	1	53130-KWN-900	F-9	2	64503-K35-V00ZB	F-12	1
38720-KVG-V41	F-41	1	45517-166-007	F-4	1	53131-KR8-000	F-9	2	64503-K35-V00ZC	F-12	1
39620-K12-901	F-41	1		F-5	1	53140-K35-V00	F-4	1	64503-K35-V00ZD	F-12	1
39624-SZ3-L01	F-41	1	45518-GM9-711	F-5-10	1	53166-KWN-900	F-4	1	64504-K35-V00	F-12	1
	(40000)		45520-GE2-006	F-5	1	53172-K35-V00	F-4	1	64521-K35-V00ZA	F-12	1
42311-KWN-901	F-22-30	1	45520-GM9-711	F-5-10	1	53175-KWN-901	F-5	1	64530-KWN-711	F-14	1
42312-KWN-700	F-22-30	1	45521-K21-901	F-5	1	53177-K35-V00	F-4	1	67100-K36-N10ZA	F-12	1
42650-K35-V00ZA	F-22-30	1	45530-471-831	F-5	1	53178-K35-V00	F-4	1		(70000)	
42711-K36-N10	F-22-30	1	45530-KVY-911	F-5-10	1	53205-K35-V00	F-9	1	72147-K36-N11	F-2	1
42753-GM9-743	F-20-40	1	47602-KWN-931	F-5-10	1	53210-KVR-C00	F-10	1	72148-TY0-000	F-2	1
42753-GM9-743	F-22-30	1	47604-KWN-931	F-5-10	1	53214-GN5-900	F-10	1	77106-K35-V00	F-16	1
43141-KWN-930	F-22-30	1			53215-GN5-900	F-10	1	77115-K35-V00	F-24	1	
43151-329-000	F-22-30	2		(50000)	53219-KWN-980	F-10	1	77200-K35-V00ZB	F-24	1	
43352-568-003	F-18	2	50100-K36-N10	F-42	1	53220-GN5-850	F-10	1	77202-ME5-000	F-40	2
43353-461-771	F-18	2	50301-GN5-902	F-10	1	53250-K35-V00	F-9	1	77206-KG8-000	F-24	2
43410-KWN-901	F-22-30	1	50302-GN5-900	F-10	1			77211-K35-V00	F-24	1	
43440-K35-V01	F-4	1	50306-GN5-900	F-10	1		(60000)	77213-K35-V00	F-24	1	
43450-K35-V01	F-5-10	1	50310-K36-N10	F-42	1	61100-K35-V00ZB	F-11	1	77215-K35-V00	F-16	1
43455-K12-900	E-13	1	50320-KWN-931	F-5-10	1	61100-K35-V00ZC	F-11	1	77216-K35-V00	F-16	1
43456-K35-V00	F-42	1	50350-K35-V00	F-42	1	61100-K35-V00ZD	F-11	1	77217-K35-V00	F-16	1
43472-KVB-900	F-22-30	1	50352-K35-V00	F-42	2	61112-KVG-900	F-11	4	77230-K35-V00	F-24	1
43503-KZ3-B01	F-5-10	1	50500-K35-V00	F-35	1	61304-415-000	F-42	1	77234-K35-V00	F-24	1
43511-KS6-702	F-5-10	1	50503-KWN-901	F-35	1	61316-K36-N10	F-12	1	77236-KEA-000	F-46	1
43512-MW0-006	F-5-10	1	50505-GR1-710	F-35	1	61317-K36-N10	F-12	3	77237-K35-V00	F-24	1
43513-KWN-931	F-5-10	1	50520-KVB-900	F-35	1	61318-K36-N10	F-12	3	77240-K35-V01	F-24	1
43514-KS6-701	F-5-10	2	50530-K35-V00	F-35	1	64300-K36-T00ZH	F-12	1		(80000)	
43517-KS6-701	F-5-10	1	50543-K35-V00	F-35	1	64300-K36-T00ZJ	F-12	1	80105-K35-V00	F-39	1
44301-KWW-640	F-20-40	1	50620-K35-V00	F-42	1	64300-K36-T00ZK	F-12	1	80106-KZR-600	F-39	1
44311-KWN-700	F-20-40	2	50621-K35-V00	F-42	1	64311-K35-V00ZA	F-14	1			
			50622-K35-V00	F-42	1						

INDEKS NOMOR PART

Nomor Part	No. Blok	Ref	Nomor Part	No. Blok	Ref	Nomor Part	No. Blok	Ref	Nomor Part	No. Blok	Ref
80108-KZR-600	F-39	1	88210-K35-J00	F-3	1	90201-MW3-620	F-3	2	90701-KWN-901	E-9	2
80110-K35-V00ZA	F-39	1	88220-K35-J00	F-3	1	90202-KN7-670	E-17	1		E-14	2
81131-K35-V00ZA	F-13	1	89102-538-000	F-46	1	90203-KVB-900	F-35	1	90702-KWN-901	E-19-10	2
81132-K35-V00	F-13	1	89103-538-000	F-46	1	90206-001-000	E-4	2	90741-003-010	E-20	1
81133-K35-V00	F-13	1	89211-KWW-640	F-46	1	90301-GEV-711	F-5-10	1	91001-KCW-003	E-17	1
81136-K35-V00	F-13	1	89216-KPP-900	F-46	1	90301-KEV-FM0	F-22-30	1	91002-GA7-701	E-17	1
81138-K35-V00ZB	F-13	1	89219-KGH-900	F-46	1	90301-KWN-902	F-39	1	91002-KZR-601	E-19-20	1
81138-K35-V00ZC	F-13	1				90302-435-761	F-4	1	91003-KZR-602	E-19-20	1
81138-K35-V00ZD	F-13	1	(90000)			90302-KWW-A00	F-1	4	91004-KZR-601	E-17-10	1
81139-K35-V00ZB	F-13	1	90001-K35-V00	E-22	1		F-12	8	91005-KVB-900	E-13	1
81139-K35-V00ZC	F-13	1	90001-KWR-001	E-10	1		F-13	5	91005-KZR-601	E-19-20	1
81139-K35-V00ZD	F-13	1					F-14	17	91006-KZR-601	E-17-10	1
81141-K35-V00ZB	F-13	1					F-15	4	91008-KZR-601	E-19-20	1
81141-K35-V00ZC	F-13	1	90002-KWB-600	E-4	2		F-16	2	91009-KVY-961	E-17	1
81141-K35-V00ZD	F-13	1	90003-KWN-900	E-11	2		F-39	2	91009-KWN-901	E-17-10	1
81142-K01-901	F-13	1	90003-MY5-720	F-3	2	90304-KGH-901	F-9	3	91051-K35-V01	F-22-30	1
81143-K35-V00	F-13	1	90004-GHB-660	E-14	2		F-42	2	91052-K24-901	F-20-40	2
81144-K35-V00	F-13	1	90004-KGF-910	E-3	2	90304-MJ0-921	F-30	2	91109-KVY-901	E-17	1
81250-K35-V01	F-16	1	90005-KY7-000	E-5	1	90305-GEE-710	F-28	1	91201-434-003	E-17-10	2
81265-K35-V00	F-16	1	90012-KWB-600	E-4	2		F-40	2	91201-K35-J01	E-19-10	1
81320-K35-V00	F-40	1	90031-KWN-901	E-19-10	2	90305-KWN-701	F-22-30	1	91202-KWN-902	E-19-20	1
81322-K35-V00	F-16	1	90032-KWN-900	E-19-20	2	90306-KWN-701	F-20-40	1	91203-K35-J01	E-19-20	1
81323-K35-V00	F-40	1	90036-KZR-600	E-19-10	4	90314-KVS-F22	F-2	9	91204-K35-J01	E-17-10	1
81324-K35-V00	F-40	1	90083-KVB-900	E-4	2	90401-KWN-900	E-16	1	91211-KN7-671	E-17	2
83534-K35-V01	F-13	1	90101-KWN-900	F-4	2	90439-KWZ-900	E-10	1	91212-422-006	F-5-10	1
83550-K35-V00ZB	F-15	1				90441-GY6-940	E-17	1	91251-K35-V01	F-20-40	2
83550-K35-V00ZC	F-15	1	90101-MT4-000	F-41	2	90463-ML7-000	E-6	1	91252-K35-V01	F-22-30	1
83550-K35-V00ZD	F-15	1	90103-GET-003	E-14	1	90483-KWN-900	E-3	4	91253-K35-V01	F-22-30	1
83551-GE2-000	F-26	1	90105-KGH-901	F-20-40	4	90495-MN5-000	E-17-10	1	91254-GAA-003	F-17	2
	F-39	2	90105-KVY-900	E-12	1		E-19-20	1	91301-GGL-J01	E-22	1
83650-K35-V00ZB	F-15	1	90106-GCC-C50	F-42	1	90501-KPH-880	F-9	1	91301-KRJ-902	E-3	2
83650-K35-V00ZC	F-15	1	90107-GGZ-J00	F-9	2	90502-KWN-670	F-9	2	91302-001-021	E-19-20	1
83650-K35-V00ZD	F-15	1	90107-KVB-900	F-41	1	90504-KWN-900	F-12	4	91302-KWN-900	E-9	1
84100-K35-V00	F-24	1	90108-KZL-860	F-35	1	90505-KPH-880	F-9	1	91303-K27-V01	E-19-20	1
84151-K35-V00ZB	F-24	1	90111-187-000	F-16	2	90507-921-000	F-9	2	91306-MG3-001	E-5	1
84151-K35-V00ZC	F-24	1	90111-MR5-000	F-41	1	90544-283-000	F-17	2	91307-035-000	E-19-10	1
84151-K35-V00ZD	F-24	1	90112-KVB-900	F-22-30	1	90545-300-000	F-5	4	91307-PLC-004	E-3	1
84152-K35-V00ZB	F-24	1	90114-GEV-712	F-5-10	1		F-5-10	4	91356-GBB-003	F-17	2
84152-K35-V00ZC	F-24	1	90114-KGH-900	F-5	1	90601-354-000	F-17	2	91384-KVB-900	E-17	2
84152-K35-V00ZD	F-24	1	90115-KWN-700	F-4	1	90601-K27-V01	E-14	2	91455-KEA-000	F-9	4
84601-HA7-670	E-14	3	90116-383-721	F-17	2	90601-SJA-003	F-12	4	91509-GE2-760	F-15	1
86101-K35-V00ZA	F-48	1	90116-KVB-900	F-14	8		F-13	8		F-24	3
86102-K35-V00ZA	F-48	1		F-40	2		F-15	2	92101-06020-4J	F-41	2
86150-KTJ-C60	F-9	1	90116-SP0-003	F-12	8		F-24	2	93401-06025-08	E-14	4
86170-KZR-600	F-48	1		F-16	2	90602-K27-V01	E-14	2	93404-06012-00	E-3	1
86644-KZR-770ZA	F-48	1		F-24	2	90605-166-720	E-17	3		F-1	2
86831-K35-V00	F-48	1		F-39	2	90651-K35-V00	F-41	1		F-13	1
86832-K35-V00	F-48	1		F-9	1	90651-MA5-671	F-5	1		F-14	4
87503-KVB-930	F-47	1	90120-HC4-000	F-9	1		F-5-10	1		F-16	2
87505-K36-N10	F-47	1	90131-883-000	E-19-10	1		F-4	1		F-38-10	2
87509-KWN-A40	F-47	1	90131-KWN-900	F-18	2	90652-K35-V00	F-41	1		F-39	3
87522-KCJ-660	F-47	1	90145-MS9-612	F-5	2	90652-KT1-771	F-41	1		F-12	1
87560-KVB-930	F-47	1		F-5-10	2	90652-KVB-900	E-13	1	93404-06012-07	F-12	1
88113-K35-J00	F-3	2	90147-MCE-950	F-35	1	90653-HW3-671	F-12	1		F-14	2
88115-KWN-980	F-3	2	90164-KZL-A00	F-41	2	90677-KAN-T00	F-24	2	93404-06012-08	F-43	1
			90191-KWB-600	F-9	2		F-40	1	93404-06028-07	F-12	3



INDEKS NOMOR PART

Nomor Part	No. Blok	Ref	Nomor Part	No. Blok	Ref	Nomor Part	No. Blok	Ref	Nomor Part	No. Blok	Ref
93404-08016-00	F-42	4	95002-02131	F-28	2	96001-06016-00	E-9	1			
93414-06012-07	F-12	4	95002-41050-08	E-14	2		E-19-10	1			
93600-04012-1G	F-5	2	95002-41200-08	F-28	1	96001-06016-07	E-14	3			
93891-04010-18	E-22	3	95002-50000	E-17-10	1	96001-06018-07	E-13	3			
93891-04016-18	E-22	2	95002-80000	E-19-20	1	96001-06025-00	E-22	2			
93892-05020-07	F-4	2		F-28	1	96001-06028-00	E-13	4			
93892-05025-07	F-4	2	95005-50130-30	F-43	1	96001-06040-00	E-13	4			
93893-04012-17	F-5	1	95011-63000	F-42	2	96001-06065-00	E-13	2			
93901-24320	F-41	1	95012-13001	F-40	1	96211-08000	F-14-10	2			
93903-24481	E-13	1	95015-32001	F-22-30	1	96600-08032-00	F-9	4			
	F-2	2	95015-81000	F-14-10	2	96700-06025-00	E-10	3			
	F-38-10	2	95701-06012-00	F-4	2	98200-40500	F-41	2			
93903-25310	F-2	2		F-5	2	98200-41001	F-41	5			
	F-38-10	5		F-24	2	98200-42500	F-41	2			
93903-25320	F-15	2		F-26	4						
93903-25480	F-28	7		F-41	1						
93903-34380	F-13	2		F-42	1						
	F-15	2	95701-06014-0	E-3	2						
93903-34420	F-12	10		E-6	4						
	F-13	15		E-19-10	1						
	F-14	13		F-42	2						
	F-15	9	95701-06016-00	E-14	3						
	F-16	3		E-19-20	1						
	F-24	2		F-4	1						
93903-34480	F-12	6		F-5-10	2						
93903-35320	F-39	2		F-11	4						
94001-10000-0S	F-36	2		F-41	4						
94030-08280	E-3	4	95701-06016-02	F-30	2						
94030-12200	E-17	1	95701-06016-08	F-5-10	2						
94030-14200	E-16	1	95701-06022-01	E-5	2						
94050-06000	F-5	1		E-9	2						
	F-16	2		E-22	2						
	F-24	4	95701-06022-07	E-2	4						
	F-26	4	95701-06025-00	E-19-10	6						
94050-06070	F-12	3	95701-06025-00	F-26	2						
94050-12000	E-10	1		F-28	2						
94101-06000	F-5-10	1	95701-06040-00	E-3	2						
	F-14-10	2		E-9	3						
94101-10000	F-22-30	2	95701-06065-00	E-19-10	4						
	F-36	4	95701-06080-00	E-19-10	2						
94101-10800	F-35	1	95701-06095-00	E-3	2						
94109-12001	E-19-10	1	95701-06130-01	E-19-10	4						
94201-16120	F-14-10	2	95701-08012-00	F-41	1						
94201-30200	F-35	1	95701-08016-00	E-19-20	1						
94301-08100	E-9	2	95701-08020-01	F-14-10	4						
	E-11	2	95701-08028-00	F-24	4						
	E-19-10	2	95701-08045-00	E-17-10	5						
94301-08140	E-13	2	95701-08055-00	E-17-10	2						
94301-10120	E-17-10	2	95701-10040-01	F-22-30	2						
94301-10161	E-3	2	95701-10065-07	F-30	3						
	E-6	2	95801-08032-00	F-36	2						
94520-28000	E-17	1	95801-08045-08	F-42	2						
94520-40000	F-22-30	1	95801-10050-08	F-10	4						
95002-02080	F-40	1	96001-06012-00	F-5-10	1						
95002-02100	F-43	2	96001-06014-00	F-5-10	1						

INDEKS NAMA PART

Nama Part	No. Blok	Ref	Nama Part	No. Blok	Ref	Nama Part	No. Blok	Ref
	(A)							
ARM COMP., EX. VALVE ROCKER	E-4	1	BOLT, FLANGE, 10X50	F-10	4	BOLT, FLANGE, 8X32	F-36	2
ARM COMP., IN. VALVE ROCKER	E-4	1	BOLT, FLANGE, 10X65	F-30	3	BOLT, FLANGE, 8X45	E-17-10	5
ARM, L. PILLION STEP	F-14-10	1	BOLT, FLANGE, 5X12	E-4	2		F-42	2
ARM, R. PILLION STEP	F-14-10	1	BOLT, FLANGE, 6MM	F-14	8	BOLT, FLANGE, 8X55	E-17-10	2
ARM, RR. BRAKE	F-22-30	1		F-16	2	BOLT, HANDLE LEVER PIVOT	F-4	1
AXLE, FR. WHEEL	F-20-40	1	BOLT, FLANGE, 6X12	F-40	2		F-5	1
				F-4	2	BOLT, HEX., 6X20	F-41	2
			BOLT, FLANGE, 6X12	F-5	2	BOLT, INSERT	F-40	2
	(B)			F-5-10	1	BOLT, OIL, 10X22	F-5	2
BACK PLATE, FR. NUMBER PLATE	F-12	1	BOLT, FLANGE, 6X12	F-24	2		F-5-10	2
BAG, TOOL, 160MM	F-46	1		F-26	4	BOLT, PIN	F-18	1
BALL ASSY., STEERING STEEL,#6X21	F-10	1		F-41	1	BOLT, PIVOT	F-5-10	1
BALL ASSY., STEERING STEEL,#6X26	F-10	1	BOLT, FLANGE, 6X130	F-42	1	BOLT, RADIATOR DISTANCE	E-19-10	4
BALL, STEEL, #8(1/4)	F-14-10	2	BOLT, FLANGE, 6X14	E-19-10	4	BOLT, SIDE STAND PIVOT	F-35	1
BAND B1, WIRE	F-4	2		E-3	2	BOLT, SOCKET KNOCK, 5MM	E-4	2
BAND B2, BATTERY	F-40	1		E-6	4	BOLT, SOCKET, 5X12	E-22	1
BAND,AIRCLEANERCONNECTINGTUBE(38)	F-28	1	BOLT, FLANGE, 6X16	E-19-10	1	BOLT, SOCKET, 5X9	F-41	1
BAND, WIRE	F-41	1		F-5-10	1	BOLT, SOCKET, 6X17	F-9	2
BAND, WIRE (BLACK)	F-41	1		F-42	2	BOLT, SOCKET, 6X18	E-10	1
BAND, WIRE HARNESS	F-4	1		E-9	1		E-19-20	2
BAR COMP., SIDE STAND	F-35	1		E-14	3		F-39	2
BASE, INNER POCKET	F-13	1		E-14	3	BOLT, SOCKET, 6X25	E-10	3
BASE, STATOR	E-19-10	1		E-19-10	1	BOLT, SOCKET, 8X27	F-17	2
BATTERY ASSY.(YTZ8V)	F-40	1		E-19-20	1	BOLT, SOCKET, 8X32	F-9	4
BATTERY COMP. (CR1632)	F-2	1		F-4	1	BOLT, SPECIAL, 6MM	F-41	1
BEARING COMP.(6002UU)	E-13	1		F-5-10	2	BOLT, SPECIAL, 6X16	F-35	1
BEARING, NEEDLE, 20X29X18 (SC)	E-17	1		F-5-10	2	BOLT, SPECIAL, 6X23.5	E-11	2
BEARING, NEEDLE, 20X29X18(NT)	E-17	1		F-11	4	BOLT, STUD, 7X17	E-3	2
BEARING,RADIAL BALL SPECIAL,6207	E-19-20	1		F-30	2	BOLT-WASHER, 6X12	E-3	1
BEARING, RADIAL BALL(6201U L)	F-20-40	2	BOLT, FLANGE, 6X18	F-41	4		F-1	2
BEARING, RADIAL BALL, 6201	E-17-10	1	BOLT, FLANGE, 6X22	E-13	3		F-12	1
BEARING, RADIAL BALL, 6202	E-17-10	1		E-2	4		F-12	4
BEARING, RADIAL BALL, 6203UU	F-22-30	1		E-5	2		F-13	1
BEARING, RADIAL BALL, 6204	E-19-20	1		E-9	2		F-14	4
BEARING, RADIAL BALL, 6205 UU	E-17-10	1		E-14	2		F-14	2
BEARING, RADIAL BALL, 6301	E-19-20	1	BOLT, FLANGE, 6X25	E-22	2		F-16	2
BEARING, RADIAL BALL, 6302	E-19-20	1		E-19-10	6		F-38-10	2
BEARING, RADIAL BALL, 6902U (NK)	E-17	1		E-22	2		F-39	3
BEARING, RADIAL BALL, 6902U (NT)	E-17	1		F-26	2		F-43	1
BELT, DRIVE	E-17	1	BOLT, FLANGE, 6X28	F-28	2	BOLT-WASHER, 6X25	E-14	4
BODY COMP., FRAME	F-42	1	BOLT, FLANGE, 6X32	E-13	4	BOLT-WASHER, 6X28	F-12	3
BOLT A, STUD, 8X200.5	E-19-10	2	BOLT, FLANGE, 6X40	F-22-30	1	BOLT-WASHER, 8X16	F-42	4
BOLT B, STUD, 8X206	E-19-20	2		E-3	2	BOOT B	F-18	1
BOLT, ADAPTER, 10MM	F-3	2		E-9	3	BOOT COMP.	F-5	1
BOLT, BRAKE DISK, 8X24	F-20-40	4	BOLT, FLANGE, 6X65	E-13	4		F-5-10	1
BOLT, DRAIN	E-14	1		E-13	2	BOOT, L. LEVER	F-4	1
BOLT, DRAIN PLUG, 12X15	E-19-10	1		E-19-10	4	BOOT, MIRROR	F-3	2
BOLT, FLANGE SOCKET, 6X22	F-4	2	BOLT, FLANGE, 6X80	E-19-10	2	BOOT, PIN BUSH	F-18	1
	F-5	2	BOLT, FLANGE, 6X95	E-3	2	BOSS, DRIVE FACE	E-16	1
	F-42	1	BOLT, FLANGE, 8X12	F-41	1	BOX, BATTERY	F-40	1
BOLT, FLANGE, 10X238	F-42	1	BOLT, FLANGE, 8X16	E-19-20	1	BOX, LUGGAGE	F-16	1
BOLT, FLANGE, 10X270	F-42	1	BOLT, FLANGE, 8X20	F-14-10	4	BRACKET COMP., L. PILLION STEP	F-14-10	1
BOLT, FLANGE, 10X40	F-22-30	2	BOLT, FLANGE, 8X28	F-18	2	BRACKET COMP., R. PILLION STEP	F-14-10	1
BOLT, FLANGE, 10X50	F-9	1		F-24	4	BRACKET SUB ASSY., L. FR.	F-18	1



INDEKS NAMA PART

Nama Part	No. Blok	Ref	Nama Part	No. Blok	Ref	Nama Part	No. Blok	Ref
BRACKET, L. HANDLE LEVER	F-4	1	CLAMP, WATER HOSE, 24MM	E-14	2	COVER, ACCESSORY SOCKET	F-41	1
BUSH, ENGINE HANGER RUBBER	E-19-10	1	CLAMPER A, BRAKE HOSE	F-5	1	COVER, BATTERY	F-16	1
BUSH, MAINSTAND	E-19-20	1	CLAMPER A, RR. BRAKE CABLE	F-42	1	COVER, BATTERY TERMINAL	F-41	1
BUSH, RR. CUSHION UNDER RUBBER	E-19-20	1	CLAMPER A, THROTTLE CABLE	F-4	1	COVER, CABLE	F-41	1
BUSH, RUBBER	E-19-20	1	CLAMPER B, BRAKE HOSE	F-5	1	COVER, CENTER	F-15	1
BUZZER ASSY	E-19-20	1	CLAMPER B, THROTTLE CABLE	F-4	1	COVER, ENGINE CONTROL UNIT	F-41	1
	F-22-30	1	CLAMPER C, THROTTLE CABLE	F-4	1	COVER, FR. CENTER	F-12	1
	F-36	2	CLAMPER, A.C. GENERATOR CORD	E-19-10	1	COVER, FR. HANDLE	F-9	1
	F-41	1	CLAMPER, BREATHER TUBE	E-3	1	COVER, FR. LOWER	F-12	1
(C)			CLAMPER, RR. BRAKE CABLE	E-13	1	COVER, GRAB RAIL	F-24	1
CABLE COMP. A, THROTTLE	F-4	1	CLIP, BUMPER SEAL	F-12	8	COVER, HEADLIGHT UNDER	F-12	1
CABLE COMP. B, THROTTLE	F-4	1		F-16	2	COVER, INNER	F-13	1
CABLE COMP., FUEL LID	F-15	1		F-24	2	COVER, L. FR.	F-12	1
CABLE COMP., RR. BRAKE FIRST	F-4	1	CLIP, PISTON PIN, 14MM	F-39	2	COVER, L. SIDE	E-13	1
CABLE COMP., RR. BRAKE SECOND	F-5-10	1	CLIP, SNAP FITTING	E-20	2		F-14	1
CABLE COMP., SEAT LOCK	F-24	1		F-12	4	COVER, MASTER CYLINDER	F-5-10	1
CALIPER SUB ASSY., L. FR.	F-18	1		F-13	8	COVER, R. FR.	F-12	1
CAM, RR. BRAKE	F-22-30	1	CLIP, TUBE(B10)	F-15	2	COVER, R. SIDE	F-14	1
CAMSHAFT COMP.	E-4	1	CLIP, TUBE(B12.5)	F-24	2	COVER, SEAT CATCH	F-24	1
CAP ASSY.	F-41	1	CLIP, TUBE(B8)	F-43	2	COVER, SPRING PLATE	F-16	1
CAP ASSY., NOISE SUPPRESSOR	F-41	1	CLIP, TUBE(C12)	F-28	2	COVER, UNDER	F-14	1
CAP COMP., FUEL FILLER	F-26	1		F-40	1	CRANKCASE COMP., L.	E-19-20	1
CAP COMP., RADIATOR (T.RAD)	E-14	1	CLIP, TUBE(C9)	E-19-20	1	CRANKCASE COMP., R.	E-19-10	1
CAP, BLEEDER	F-18	2	COIL COMP., IGNITION	F-28	1	CRANKSHAFT COMP.	E-20	1
CAP, DUMMY(4P)(RED)	F-41	1	COLLAR	E-17-10	1	CUP COMP., MASTER CYLINDER OIL	F-5-10	1
CAP, DUMMY(WPC4P090M) (NATURAL)	F-41	1		F-41	1	CUSHION ASSY., RR.	F-36	2
CAP, L. COVER	E-13	1	COLLAR A, HANDLE SETTING	E-13	3	CYLINDER COMP.	E-6	1
CAP, LOCK NUT	F-3	2	COLLAR B, HANDLE SETTING	E-14	3	CYLINDER SET, MASTER	F-5	1
CAP, MASTER CYLINDER	F-5	1	COLLAR B, RR. WHEEL SIDE	F-9	1		F-5-10	1
	F-5-10	1	COLLAR, AIR CLEANER SETTING	F-9	1	CYLINDERSUBASSY.,FR.BRAKE MASTER	F-5	1
CAP, RESERVE TANK	F-43	1	COLLAR, FR. AXLE DISTANCE	F-22-30	1	CYLINDER SUB ASSY., MASTER	F-5-10	1
CAP, SOCKET BOLT, 8MM	F-9	4	COLLAR, FR. FENDER	F-28	2			
CAP, TAPPET ADJUSTING HOLE	E-19-20	1	COLLAR, FR. WHEEL SIDE	F-20-40	1	(D)		
CASE ASSY.	F-2	1	COLLAR, MUFFLER PROTECTOR	F-11	4	DAMPER, R. LID	F-13	1
CASE COMP., L. FR. BOTTOM	F-17	1	COLLAR, NUMBER BACK PLATE	F-20-40	2	DIAPHRAGM	F-5	1
CASE COMP., R. FR. BOTTOM	E-17-10	1	COLLAR, RR. WHEEL SIDE	F-30	2		F-5-10	1
CASE COMP., TRANSMISSION	F-17	1	COLLAR, RUBBER BUSH	F-12	3	DISK, FR. BRAKE	F-20-40	1
CASE SUB ASSY., AIR CLEANER	E-17-10	1	COLLAR, SEAL	F-22-30	1	DOWEL PIN, 10X12	E-17-10	2
CATCH COMP., SEAT	F-28	1	COLLAR, SILENCER	F-36	2	DOWEL PIN, 10X16	E-3	2
CHAIN, CAM(92L)	F-24	1	COLLAR, SPRING	E-17	1		E-6	2
CIRCLIP	E-5	1	CONNECTOR	F-26	2	DOWEL PIN, 8X10	E-9	2
	F-5-10	1	CONTROL UNIT, ALARM & ANSWER BACK	E-17	1		E-11	2
	E-17	3	CONTROL UNIT, ENGINE	F-5-10	1		E-19-10	2
CIRCLIP, 7MM	E-17	1	COTTER, VALVE	F-41	1	DOWEL PIN, 8X14	E-13	2
CIRCLIP, INTERNAL, 28MM	E-13	1	COUNTERSHAFT(13T)	F-41	1	DOWEL PIN, SPECIAL, 6.3X10X30	E-19-10	2
CIRCLIP, INTERNAL, 32MM	F-22-30	1	COVER COMP., CYLINDER HEAD	E-4	4	DRIVER, SCREW(NO.2 + -)	F-46	1
CIRCLIP, INTERNAL, 40MM	F-5-10	1	COVER COMP., RADIATOR	E-17-10	1	DUCT, AIR CLEANER	F-28	1
CIRCLIP, RR. MASTER CYLINDER	E-14	2	COVER COMP., UPPER	E-2	1	DUCT, L. COVER	E-13	1
CLAMP, HOSE(D15.5)	E-14	2	COVER COMP., WATER PUMP	E-14	1	DUST SEAL	F-26	1
CLAMP, HOSE(D20)	F-5-10	2	COVER SET, LICENSE LIGHT(WL)	F-41	1	DUST SEAL, 21X37X7	F-20-40	2
CLAMP, MASTER CYLINDER OIL HOSE	E-14	2	COVER SET, RR. HANDLE	E-9	1	DUST SEAL, 25X35X6	F-22-30	1
CLAMP, TUBE(D10.5)	F-28	1	COVER SUB ASSY., AIR CLEANER	F-39	1	DUST SEAL, 25X40X5	F-22-30	1
CLAMP, TUBE(D12)	E-9	2		F-9	1	DUST SEAL, STEERING HEAD	F-10	1

INDEKS NAMA PART

Nama Part	No. Blok	Ref	Nama Part	No. Blok	Ref	Nama Part	No. Blok	Ref
(E)			(H)					
ELEMENT SET, AIR CLEANER (WL)	F-28	1	HARNES, WIRE	F-41	1	LID, RESERVE TANK	F-14	1
EMBLEM, L. PCX	F-48	1	HEAD ASSY., CYLINDER	E-3	1	LIFTER ASSY., TENSIONER	E-5	1
EMBLEM, PRODUCT	F-9	1	HINGE ASSY., FUEL LID	F-15	1	LIGHT ASSY., FR. COMBINATION	F-1	1
EMBLEM, R. PCX	F-48	1	HINGE, SEAT	F-24	1	LIGHT ASSY., LICENSE	F-38-10	1
(F)			HOLDER, HANDLE PIPE UPPER	F-9	2	LIGHT ASSY., RR. COMBINATION	F-38-10	1
FACE COMP., MOVABLE DRIVE	E-16	1	HOLDER, HANDLE UNDER	F-9	2	LINK ASSY., ENGINE HANGER	F-42	1
FACE SET, DRIVEN	E-17	1	HOLDER, MASTER CYLINDER	F-4	1	LOCK ASSY., FUEL LID	F-15	1
FACE SET, MOVABLE DRIVEN	E-17	1		F-5	1	(M)		
FACE, DRIVE	E-16	1	HOOK, HELMET	F-16	1	MARK, ENGINE	F-48	1
FAN COMP., COOLING	E-14	1	HORN COMP. (LOW)	F-41	1	MARK, FI IDLING STOP *TYPE1*	F-48	1
FENDER ASSY., RR. INNER	F-39	1	HOSE A, WATER	E-14	1	MARK, HONDA(75MM)	F-48	1
FENDER, FR.	F-11	1	HOSE B, WATER	E-14	1	MARK, HONDA(75MM)	F-48	1
FENDER, RR.	F-39	1	HOSE C, WATER	E-9	1	MAT, L. FLOOR	F-14	1
FILM, TANK PROTECTOR	F-26	1	HOSE COMP., CBS	F-5-10	1	MAT, R. FLOOR	F-14	1
FILTER SET	F-26	1	HOSE COMP., FR. BRAKE	F-5	1	METER COMP., COMBINATION	F-2	1
FLYWHEEL COMP.	E-10	1	HOSE COMP., FUEL FEED	F-26	1	MIRROR COMP., L.	F-3	1
FORK ASSY., L. FR.	F-17	1	HOSE, BYPASS	E-14	1	MIRROR COMP., R.	F-3	1
FORK ASSY., R. FR.	F-17	1	HOSE, MASTER CYLINDER	F-5-10	1	MUFFLER COMP., EX.	F-30	1
FUEL UNIT	F-26	1	HOSE, RESERVE TANK	F-43	1	(N)		
FUSE, MINI(10A)	F-41	5	HOUSING COMP., STARTER SWITCH	F-4	1	NUT, BRAKE ROD ADJUSTING	F-22-30	1
FUSE, MINI(25A)	F-41	2	HOUSING COMP., WINKER SWITCH	F-4	1	NUT, CAP, 7MM	F-30	2
FUSE, MINI(5A)	F-41	2	HOUSING, STARTER SWITCH RR.	F-4	1	NUT, CLIP, 5MM	F-24	2
(G)			HOUSING, WINKER SWITCH RR.	F-4	1		F-40	1
GASKET, CYLINDER	E-6	1	(I)			NUT, CLIP, 6MM	F-28	1
GASKET, CYLINDER HEAD	E-3	1	INJECTOR ASSY., FUEL	E-22	1		F-40	2
GASKET, CYLINDER HEAD COVER	E-2	1	INSULATOR, IN. PIPE	E-3	1	NUT, FENDER SETTING	E-14	3
GASKET, EX. PIPE	F-30	1	(J)			NUT, FLANGE, 12MM	E-10	1
GASKET, L. COVER	E-13	1	JOINT B, BRAKE ARM	F-22-30	1	NUT, FLANGE, 6MM	F-12	3
GASKET, STATOR BASE	E-19-10	1	JOINT COMP., INJECTOR	E-22	1		F-5	1
GASKET, TENSIONER LIFTER	E-5	1	JOINT COMP., WATER HOSE	E-14	1		F-16	2
GASKET, TRANSMISSION CASE	E-17-10	1	(K)			NUT, HEX., 10MM	F-24	4
GASKET, WATER PUMP COVER	E-9	1	KEY, BLANK (VOKEYTOP2REPOORDER)	F-41	-1		F-26	4
GAUGE, OIL LEVEL	E-19-10	1	KEY, WOODRUFF, 4MM	E-20	1		F-36	2
GEAR COMP., FINAL(44T)	E-17-10	1	(L)			NUT, HEX., 12MM	F-3	2
GEAR, COUNTER(54T)	E-17-10	1	LABEL, AIR CLEANER ELEMENT NOTICE	F-47	1	NUT, HEX., 14MM	E-17	1
GEAR, OIL PUMP DRIVEN(35T)	E-11	1	LABEL, COOLANT INFORMATION	F-47	1	NUT, HEX., 14MM	E-16	1
GRILL SET, FR. (WL)	F-12	1	LABEL, DRIVE CAUTION	F-47	1	NUT, HEX., 5MM	F-4	1
	F-12	1	LABEL, RADIATOR CAP (T.RAD)	E-14	1	NUT, HEX., 8MM	E-3	4
	F-12	1	LABEL, TIRE	F-47	1	NUT, HEX., 8MM	E-3	4
GRIP	F-46	1	LABEL, VISOR CAUTION	F-47	1	NUT, SIDE STAND	F-35	1
GRIP COMP., THROTTLE	F-4	1	LATCH	F-13	1	NUT, SPECIAL, 28MM	E-17	1
GRIP, L. HANDLE	F-4	1	LED CONTROL UNIT	F-41	1	NUT, SPRING, 4MM	F-1	4
GROMMET, AIR CLEANER CASE	F-26	1	LENS ASSY.	F-2	1		F-12	8
	F-39	2	LEVER, L. STEERING HANDLE	F-4	1		F-13	5
	F-26	2	LEVER, R. STEERING HANDLE	F-5	1		F-14	17
GROMMET, HORN STAY	F-26	2	LID, FUEL	F-15	1		F-15	4
GROMMET, SPEED SENSOR PROTECTOR	E-19-20	1	LID, GRAB RAIL COVER	F-24	1	NUT, STEERING STEM LOCK	F-10	1
GUARD, RR. SPLASH	F-16	1	LID, INNER POCKET	F-13	1	NUT, TAPPET ADJUSTING	E-4	2
GUIDE, CAM CHAIN	E-5	1	LID, PLUG MAINTENANCE	F-14	1	NUT, U, 10MM	F-9	3
GUIDE, VALVE(O.S.)	E-3	2				NUT, U, 12MM	F-42	2
							F-20-40	1



INDEKS NAMA PART

Nama Part	No. Blok	Ref	Nama Part	No. Blok	Ref	Nama Part	No. Blok	Ref
NUT, U, 16MM	F-22-30	1	PISTON B, 22X35	F-18	1	RUBBER, LINK STOPPER	F-42	2
NUT, U, 5MM	F-39	1	PISTON(O.25)	E-20	1	RUBBER, NUMBER BACK PLATE	F-12	3
NUT, U, 6MM	F-5-10	1	PISTON(O.50)	E-20	1	RUBBER, PROTECTOR PACKING	F-30	2
			PIVOT, CAM CHAIN TENSIONER	E-5	1	RUBBER, RADIATOR MOUNTING	F-42	4
	(O)		PLATE COMP., DRIVE	E-17	1	RUBBER, SEAL	F-24	1
OIL SEAL, 14X20X3.2	E-17-10	2	PLATE, BEARING PUSH	E-19-10	1	RUBBER, SEAT SETTING	F-24	2
OIL SEAL, 20.8X32X6	E-19-10	1	PLATE, CLUTCH SIDE	E-17	1	RUBBER, STAND STOPPER	F-35	1
OIL SEAL, 20X32X6	E-19-20	1	PLATE, DIAPHRAGM	F-5	1			
OIL SEAL, 26X45X6	E-19-20	1		F-5-10	1			(S)
OIL SEAL, 34X52X7	E-17-10	1	PLATE, POCKET LID	F-13	1	SCREEN, OIL FILTER	E-19-20	1
O-RING	E-9	1	PLATE, RAMP	E-16	1	SCREW, BLEEDER	F-18	2
	E-22	1	PLATE, SPRING(A)	F-16	1	SCREW, FLAT, 4X12	F-5	2
	E-22	1	PLATE, SPRING(B)	F-16	1	SCREW, OVAL, 6X45	F-9	2
	F-17	2	PLUG, BEARING PUSH	E-19-10	1	SCREW, PAN, 5X11.5	F-15	1
O-RING, 1.5X9.5	E-5	1	PLUG, SPARK(CPR7EA-9)	E-3	1	SCREW, PAN, 6X6	F-24	3
O-RING, 14.8X2.4	E-19-20	1	POCKET, LOWER INNER	F-13	1	SCREW, TAPPING, 3X14	E-5	1
O-RING, 14.8X2.4	F-5-10	1	POCKET, UPPER INNER	F-13	1	SCREW, TAPPING, 4X12	F-41	2
O-RING, 15.4X2	E-14	1	POST COMP., HANDLE	F-9	1	SCREW, TAPPING, 4X12	E-4	2
O-RING, 18X3	E-19-10	1	PROTECTOR	F-5	1	SCREW, TAPPING, 4X12	F-2	9
O-RING, 29X2	E-3	2	PROTECTOR, MUFFLER	F-30	1	SCREW, TAPPING, 4X12	F-13	2
O-RING, 30.8MM	E-19-20	1	PROTECTOR, SPEED SENSOR ASSY	E-19-20	1		F-15	2
O-RING, 34X2	E-9	1	PULLER, MINI FUSE	F-41	1		F-41	1
O-RING, 38.8X1.9	E-17	2	PUMP ASSY., WATER	E-9	1	SCREW, TAPPING, 4X16	E-13	1
O-RING, 6.3X2.2	E-22	1	PUMP SET, OIL	E-11	1		F-2	2
O-RING, 6.8X1.9	F-26	1	PUMP UNIT, FUEL	F-26	1		F-12	10
O-RING, 9.5X1.9	E-3	1					F-12	6
O-RING, FUEL PUMP	F-26	1		(R)			F-13	15
O-RING, THROTTLE BODY	E-22	1	RACE, STEERING KIT	F-10	1		F-14	13
OUTER COMP., CLUTCH	E-17	1		F-10	1		F-15	9
OUTER, L. INNER COVER	F-13	1	RADIATOR ASSY.	E-14	1		F-16	3
OUTER, R. INNER COVER	F-13	1	RAIL, RR. GRAB	F-24	1		F-24	2
			RECTIFIER COMP., SILICON	F-41	2		F-38-10	2
	(P)		REFLECTOR, REFLEX	F-39	1	SCREW, TAPPING, 5X16	F-2	2
PACKING	F-2	1	RELAY ASSY., POWER (MICROISO4P)	F-41	1		F-15	2
PACKING, FUEL FILLER CAP	F-26	1	RELAY COMP., POWER	F-41	1		F-38-10	5
PAD SET, FR.	F-18	1	RETAINER, FUEL PUMP	F-26	2		F-39	2
PANEL, FR. METER	F-12	1	RETAINER, VALVE SPRING	E-4	2	SCREW, TAPPING, 5X20	F-28	7
PANEL, RR. METER	F-12	1	RING SET, PISTON(O.25)	E-20	1	SCREW, U-LOCK FLAT, 6X12	F-41	2
PIECE, OIL LOCK	F-17	2	RING SET, PISTON(O.50)	E-20	1	SCREW-WASHER, 4X10	E-22	3
PIECE, SLIDE	E-16	1	RING SET, PISTON(STD.)	E-20	1	SCREW-WASHER, 4X12	F-5	1
PIN A, PILLION STEP	F-14-10	2	RING, BACK UP	F-17	2	SCREW-WASHER, 4X16	E-22	2
PIN, HANGER	F-18	1	RING, OIL SEAL STOP	F-17	2	SCREW-WASHER, 5X20	F-4	2
PIN, PISTON	E-20	1	RING, PISTON	F-17	2	SCREW-WASHER, 5X25	F-4	2
PIN, ROLLER GUIDE	E-17	3	RING, SEAL	E-22	1	SEAL SET, FR. FORK	F-17	2
PIN, SEAT HINGE	F-24	1	RING, STOPPER	F-17	2	SEAL SET, PISTON	F-18	1
PIN, SPLIT, 1.6X12	F-14-10	2		F-18	1		F-18	2
PIN, SPLIT, 3.0X20	F-35	1	RIVET, PUSH(D8)	F-12	1	SEAL, AIR CLEANER	F-28	2
PIPE COMP., FR. FORK	F-17	2	ROLLER SET, WEIGHT	E-16	1	SEAL, BELT COVER DUCT	E-13	1
PIPE COMP., STEERING HANDLE	F-9	1	ROLLER, GUIDE	E-17	3	SEAL, DRAIN	E-14	1
PIPE, IN.	E-3	1	RUBBER C, STAND STOPPER	F-42	2	SEAL, DRIVEN FACE, 34X41X4	E-17	2
PIPE, SEAT	F-17	2	RUBBER, BODY COVER SETTING	F-26	2	SEAL, DUST	F-17	2
PISTON	E-20	1	RUBBER, CLUTCH DAMPER	E-17	3	SEAL, INNER BOX	F-13	1
PISTON A, 22X27	F-18	1	RUBBER, FUEL SEAL	F-26	1	SEAL, L. COVER DUCT	E-13	1
PISTON A, 25X27	F-18	1	RUBBER, HEADLIGHT CASE MOUNTING	F-42	1	SEAL, RR. INNER FENDER	F-39	1

INDEKS NAMA PART

Nama Part	No. Blok	Ref	Nama Part	No. Blok	Ref	Nama Part	No. Blok	Ref
SEAL, VALVE STEM(AR)	E-4	2	STAY, WIRE	E-22	1	WASHER, 12X24X2.3	E-10	1
SEAL, VALVE STEM(NO)	E-4	2	STEM SUB ASSY., STEERING	F-10	1	WASHER, 15X29X7	E-16	1
SEAT COMP., DOUBLE	F-24	1	STEP, L. FLOOR	F-14	1	WASHER, 8MM	E-3	4
SEAT, SPRING UPPER	F-17	2	STEP, R. FLOOR	F-14	1	WASHER, 9.5X18	F-12	4
SEAT, VALVE SPRING	E-4	2	SUB HARNESS, ENGINE	F-41	1	WASHER, DRAIN PLUG, 12MM	E-19-10	1
SENSOR ASSY., SPEED	E-19-20	1	SUSPENSION, LED CONTROL UNIT	F-41	1	WASHER, NYLON, 8MM	F-9	2
SENSOR ASSY., WATER TEMP	E-3	1	SWINGARM ASSY., RR.	F-22-30	1	WASHER, OIL BOLT	F-5	4
SENSOR SET	E-22	1	SWITCH ASSY., COMBINATION & LOCK	F-41	1		F-5-10	4
SENSOR, OXYGEN	E-3	1	SWITCH ASSY., FR. STOP	F-5	1	WASHER, PLAIN, 10MM	F-22-30	2
SET, ILLUST METER	F-12	1	SWITCH ASSY., FUELLID&SEATOPENER	F-41	1		F-35	1
SET, ILLUST L. BODY(WL)	F-15	1	SWITCH ASSY., L. STARTER	F-4	1		F-36	4
	F-15	1	SWITCH ASSY., RR. STOP	F-4	1	WASHER, PLAIN, 6MM	F-5-10	1
	F-15	1	SWITCH ASSY., SIDE STAND	F-35	1		F-14-10	2
SET, ILLUST R. BODY (WL)	F-15	1	SWITCH COMP., COMBINATION & LOCK	F-41	1	WASHER, SEALING, 6.5MM	E-6	1
	F-15	1	SWITCH UNIT, DIMMER	F-4	1	WASHER, SEALING, 8MM	E-17-10	1
	F-15	1	SWITCH UNIT, HAZARD	F-4	1		E-19-20	1
SHAFT, DRIVE(17T)	E-17-10	1	SWITCH UNIT, HORN	F-4	1		F-17	2
SHAFT, MAIN STAND	F-35	1	SWITCH UNIT, IDLE	F-4	1	WASHER, STEERING HEAD DUST SEAL	F-10	1
SHAFT, ROCKER ARM	E-4	2	SWITCH UNIT, STARTER	F-4	1	WASHER, WAVE	F-18	1
SHOE SET, BRAKE(JB)	F-22-30	1	SWITCH UNIT, WINKER	F-4	1	WEIGHT A, HANDLE	F-9	2
SHUTTER, KEY	F-41	1				WEIGHT SET, CLUTCH	E-17	1
	F-41	1				WHEEL SUB ASSY., FR.	F-20-40	1
SLEEVE, RR. BRAKE CAM	E-17-10	1	(T)			WHEEL SUB ASSY., RR.	F-22-30	1
SOCKET ASSY.	F-41	1	TANK COMP., FUEL	F-26	1	WIRE, HELMET SETTING	F-46	1
SPACER, BATTERY	F-40	1	TANK, RESERVE	F-43	1	WRENCH, SPARK PLUG	F-46	1
SPACER, IGNITION COIL	F-41	2	TENSIONER ASSY., CAM CHAIN	E-5	1			
SPANNER, 10X14	F-46	1	THERMOSTAT ASSY.	E-9	1			
SPEEDOMETER ASSY.	F-2	1	THREAD COMP., STEERING HEAD TOP	F-10	1			
SPRING ASSY., SIDE STAND	F-35	1	THROTTLE BODY ASSY.(GQMNA A)	E-22	1			
SPRING, BEARING PUSH	E-19-10	1	TIRE, FR.(90/90-14 M/C 46P)	F-20-40	1			
SPRING, BRAKE SHOE	F-22-30	2	TIRE, RR.(100/90-14 M/C 57P)	F-22-30	1			
SPRING, CLUTCH	E-17	3	TRANSMITTER ASSY., ALARM & ANSWER	F-2	1			
SPRING, DELAY	F-5-10	1	TRAY, FUEL	F-26	1			
SPRING, DRIVEN FACE	E-17	1	TUBE, 5X130(95005-50001-30M)	F-43	1			
SPRING, FR. CUSHION REBOUND	F-17	2	TUBE, AIR BREATHER	E-14	1			
SPRING, FR. FORK	F-17	2	TUBE, AIR CLEANER CONNECTING	F-28	1			
SPRING, KICK STARTER STOPPER	F-14-10	2	TUBE, AIR CLEANER DRAIN	F-28	1			
SPRING, MAIN STAND	F-35	1	TUBE, BATTERY DRAIN	F-40	1			
SPRING, OIL FILTER SCREEN	E-19-20	1	TUBE, BREATHER	F-28	1			
SPRING, PAD	F-18	1	TUBE, DRAIN	E-19-20	1			
SPRING, RR. BRAKE ARM	F-22-30	1		F-28	1			
SPRING, SEAT LOCK	F-24	1	TUBE, FUEL TRAY DRAIN	F-26	1			
SPRING, VALVE	E-4	2	TUBE, MISSION BREATHER	E-17-10	1			
SPROCKET, CAM(34T)	E-4	1						
STAND COMP., MAIN	F-35	1	(V)					
STATOR COMP.	E-10	1	VALVE SET, IDLE AIR CONTROL	E-22	1			
STAY COMP., ELECTRONICCONTROLUNIT	F-42	1	VALVE, EX.	E-4	1			
STAY COMP., HOSE CLAMPER	E-3	1	VALVE, IN.	E-4	1			
STAY COMP., IGNITION COIL	E-6	1	VALVE, RIM	F-20-40	1			
STAY COMP., L. FLOOR	F-42	1		F-22-30	1			
STAY COMP., R. FLOOR	F-42	1						
STAY, ENGINE HARNESS	E-19-10	1	(W)					
STAY, FR. COVER	F-42	1	WASHER, 10MM	F-9	2			
STAY, MASTER CYLINDER	F-5-10	1	WASHER, 12.2X29X2.5	E-17	1			



PT Astra Honda Motor

TECHNICAL SERVICE DIVISION

Dipublikasikan oleh :
Honda Motor Co., Ltd.
Dicetak di Indonesia

ID.TMG.6200.2014.09.14