

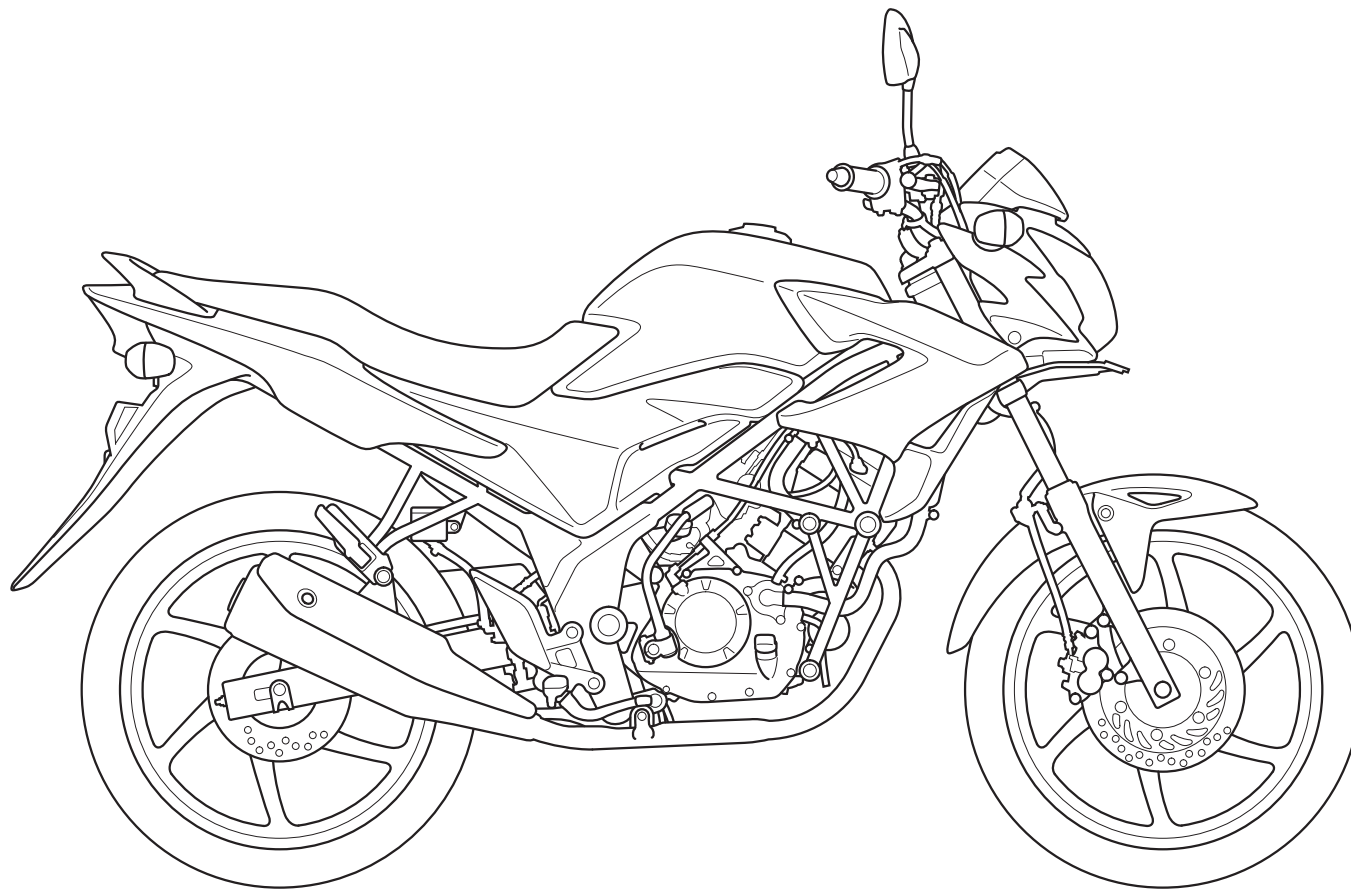

# CB150R

CB150R 2012



## PARTS CATALOG 1



## DAFTAR ISI

PETUNJUK PEMAKAIAN

**1**

KELOMPOK MESIN

**2**

KELOMPOK RANGKA

**3**

INDEKS NOMOR PART

**4**

INDEKS NAMA PART

**5**



## Instruksi penggunaan parts catalog

- **Parts catalog ini telah dibuat pertanggal 10 September 2012.**
  - Setelah tanggal ini, mungkin terjadi perubahan pada parts di dalam catalog ini, dan parts tertentu diganti dengan parts lain atau dihapus (tidak dijual lagi).
  - Lihat pada parts catalog news untuk perubahan yang telah terjadi.
  - Lihat pada parts catalog news untuk revisi yang dilakukan setelah 10 September 2012.
- **Selalu beritahu nomor part sewaktu memesan part.**
  - Periksa model, tipe, nomor seri, warna, pabrik pembuat, dan ukuran seperlunya sebelum memesan part.
  - Perhatikan bahwa ilustrasi (gambar part) dapat berbeda dalam bentuknya dari part sebenarnya. Ilustrasi hanya diberikan untuk membantu anda mencari parts tersebut.
- **Sewaktu terjadi modifikasi atau penambahan pada parts catalog ini, maka akan diterbitkan edisi yang direvisi pada waktu yang sesuai, yang memuat nomor revisi yang berurutan pada sampulnya. Kami menganjurkan agar anda mendapatkan revisi-revisi tersebut supaya parts catalog anda tetap mengikuti perkembangan terakhir setiap waktu. Untuk mengetahui apakah revisi parts catalog telah diterbitkan, hubungi distributor Honda anda.**





Versi penerbitan pertama  
tanggal 10 September 2012  
**Honda Motor Co., Ltd.**

## DAFTAR ISI

	Halaman
• Instruksi penggunaan parts catalog .....	1
• Cara mencari informasi part .....	2
• Struktur parts catalog.....	3
• Jika parts telah direvisi .....	4
• Singkatan-singkatan yang dipakai di dalam parts catalog ..	4
• Blok part dan pengecekan nomor seri .....	5
• Model, kode parts catalog dan nomor seri yang berlaku .....	6
• Tabel warna .....	7
• Selang bahan bakar, selang untuk keperluan umum dan selang vinyl.....	9
• FLAT RATE SERVICE TIME.....	13
• Indeks gambar .....	18
• KELOMPOK MESIN .....	25
• KELOMPOK RANGKA.....	48
• INDEKS NOMOR PART .....	88
• INDEKS NAMA PART .....	93

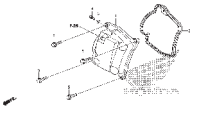
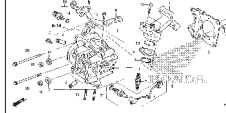
Cara mencari informasi part

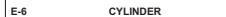
**(A)** Mencari parts dengan "Indeks gambar"

KELOMPOK MESIN		
E-2 CYLINDER HEAD COVER 	E-3 CYLINDER HEAD 	E-4 CAMSHAFT/VALVE 
E-5 CAM CHAIN/TENSIONER 	E-6 CYLINDER 	E-9 WATER PUMP 

**(B)** Mencari parts dengan "Indeks nomor part"

INDEKS NOMOR P.								
Nomor Part	No. Kel	Ref	Nomor Part	No. Kel	Ref	Nomor Part	No. Kel	Ref
(00000)								
06430-KW-900	F-22-10	1	13011-KVY-700	E-20	2	16015-KV	E-20	2
06451-961-405	F-18	1	13012-KVY-700	E-20	2	16016-KVI	E-20	2
06455-KVB-T01	F-18	2	13013-KVY-700	E-20	2	16028-KVI	E-20	2
06530-GBG-B20	F-10	1	13014-KVY-700	E-20	2	16037-KCI	E-20	2
06531-GBG-B20	F-10	2	13021-KW-740	E-20	2	16046-KZL	E-20	2
(10000)								
1110-130	F-20-20	19	13021-KW-740	E-20	2	16050-KV	E-20	2
11105-KVB-930	E-19-20	1	13041-KW-740	E-20	2	16075-GR	E-20	2
11105-KVB-951	E-19-10	2	13051-KW-740	E-20	2	16075-KVI	E-20	2
11105-KZL-E00	E-19-10	18	13101-KVY-700	E-20	3	16081-KPI	E-20	3
11108-KZL-930	E-17-10	1	13101-KVY-700	E-20	3	16100-KZL	E-20	3
1110-94	F-22-10	17	13101-KVY-700	E-20	3	16107-GCI	E-20	3
11108-KZL-ADD	E-19-10	1	13102-KZL-305	E-20	3	16111-KVI	E-20	3
11108-KZL-C03	E-19-10	17	13102-KZL-305	E-20	3	16119-KZL	E-20	3
11201-KZL-ADD	E-19-20	2	13103-KVY-700	E-20	3	16131-ZM	E-20	3
11201-KZL-E00	E-19-20	18	13105-KZL-305	E-20	3	16140-GR	E-20	3
11203-GC7-300	E-19-20	3	13104-KVY-700	E-20	3	16155-KJI	E-20	3
11203-KVB-901	E-19-20	3	13104-KZL-305	E-20	3	16163-KGI	E-20	3
11204-KGF-900	E-17-10	2	13105-KVY-700	E-20	3	16165-KVI	E-20	3
11205-GB-300	E-19-10	19	13105-KZL-305	E-20	3	16169-KVI	E-20	3
11205-GB-300	E-19-20	19	13111-GR-001	E-20	4	16180-KG	E-20	4
11205-GW5-931	E-12	1	13115-GNS-911	E-20	5	16190-GEI	E-20	5
11205-GW5-980	E-19-20	4	14100-KZL-ADD	E-4	2	16199-KZL	E-4	2
11211-KZL-930	E-17-10	3	14100-KZL-C00	E-4	18	16201-KV	E-4	18
11230-KVB-900	E-13	1	14125-KVY-900	E-4	4	16222-MV	E-4	4
11341-KZL-ADD	E-13	2	14126-KVB-901	E-4	4	16236-KV	E-4	4
11341-KZL-C30	E-13	2	14321-KVY-900	E-4	5	16400-KZL	E-4	5
11342-KVY-900	E-13	3	14321-KZL-E00	E-4	5	16410-KZL	E-4	5
11342-KZL-930	E-13	3	14401-KVB-901	E-5	1	16423-KG	E-5	1
11343-KVB-900	E-13	4	1443A-KVB-C30	E-4	6	16450-KV	E-4	6
			1443A-KVY-960	E-4	6	16472-KPI	E-4	6
			1444A-KVB-C30	E-4	7	16480-KV	E-4	7
			1444A-KVY-960	E-4	7	16485-KVI	E-4	7
			14461-KVB-900	E-4	8	16700-KZL	E-4	8
			14510-KVB-901	E-5	2	16706-GGI	E-5	2

**E-2 CYLINDER HEAD COVER**

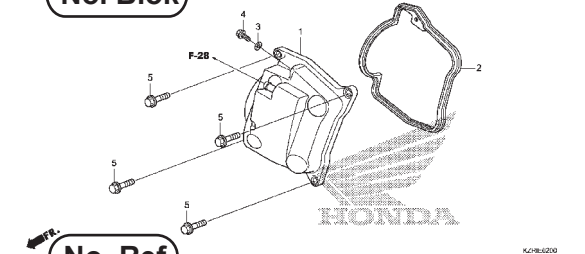

No. Ref.	L.O.N.	(Nomor ref. relatif)	Deskripsi	F.R.T.
1	111164		COVER, CYLINDER HEAD .....	0,3
2	111102		GASKET, CYLINDER HEAD COVER .....	0,3

No. Ref.	No. Part	Deskripsi	Jumlah VARIO STD CBS	No. Seri	Kode Parts Catalog
1	12310-KZR-600	COVER COMP., HEAD .....	1 1		
2	12391-KZR-600	GASKET, CYLINDER HEAD .....	1 1		
3	90463-ML7-000	WASHER, SEALING, 6.5MM .....	1 1		
4	95701-06014-00	BOLT, FLANGE, 6X14 .....	1 1		
5	95701-06022-00	BOLT, FLANGE, 6X22 .....	4 4		

**(C)** Mencari parts dengan "Indeks nama part".

INDE			
Nama Part	No. Kel	Ref	Nama Part
(A)			
ARM COMP., EX. VALVE ROCKER	E-4	7	BOLT, FLANGE, BOLT, FLANGE,
ARM COMP., IN. VALVE ROCKER	E-4	6	BOLT, FLANGE,
ARM, RR. BRAKE	F-22-10	8	BOLT, FLANGE,
AXLE, FR. WHEEL	F-20-20	1	BOLT, FLANGE,
	F-20-40	1	BOLT, FLANGE,
(B)			
BAG, OWNERS MANUAL	F-24	15	
BAG, TOOL, 160MM	F-46	6	
BALL SET, STEEL, #6X23	F-10	1	
BALL SET, STEEL, #6X29	F-10	2	BOLT, FLANGE,
BAND A, INSULATOR	E-3	9	
BAND B, INSULATOR	E-3	11	
BAND, AIR CLEANER CONNECTING TUBE(42)	F-28-1	17	BOLT, FLANGE,
BAND, BATTERY	F-40	3	
BAND, CONNECTING TUBE(50)	F-28	11	BOLT, FLANGE,
BAND, HANDLE BRACKET	F-4	16	BOLT, FLANGE,
BAND, TOOL	F-24	11	
BAR COMP., SIDE STAND	F-35	7	
BAR, L. PILLION STEP	F-14-10	3	BOLT, FLANGE,
BAR, R. PILLION STEP	F-14-10	2	
BATTERY (GTZ4V) (GS)	F-40	1	

24

20.12.2011

## Struktur Parts Catalog

1
3

2

**F-20-40**

**FRONT WHEEL**

No. Ref.	L.O.N.	(Nomor ref. relatif)	Deskripsi	F.R.T.
1	(12,13)			
1	710151		AXLE, FRONT WHEEL .....	0,2
5	7101B4		FRONT WHEEL .....	0,8
6	710139		FRONT TIRE (SATU) .....	0,7
7	710140		TUBE, FRONT TIRE (SATU) .....	0,7
8	711120		DISC, FRONT BRAKE .....	0,3
11	710115		BEARING, FRONT WHEEL (SATU) .....	0,4
	710115G		.Penggantian 1 bearing tambahan ....	0,1

No. Ref.	No. Part	Deskripsi	Jumlah		No. Seri	Kode Parts Catalog
			VARIO	CBS		
1	44301-KVG-950	AXLE, FR. WHEEL .....	1	1		
2	44311-KVB-910	COLLAR, FR. WHEEL SIDE .....	1	1		
3	44312-KZR-600	COLLAR, FR. WHEEL SIDE .....	1	1		
4	44620-KVB-910	COLLAR, FR. DISTANCE .....	1	1		
5	44650-KZR-600ZC	WHEEL SUB ASSY., FR. *NH303M* .....	1	1		
6	44711-KVB-931	TIRE, FR. (SRI) (80/90-14 M/C 40P) .....	1	1		
7	44712-KZT-901	TUBE, TIRE (SRI) .....	1	1		
8	45351-KVB-931	DISK, FR. BRAKE (YUTAKA) .....	1	1		
9	45351-KVB-S02	DISK, FR. BRAKE (SUNSTAR) .....	1	1		
10	90105-KGH-900	BOLT, BRAKE DISK, 8X24 .....	4	4		
9	90306-KGH-901	NUT, U, 12MM .....	1	1		
11	91052-KVB-901	BEARING, RADIAL BALL, 6201(U) .. (FUJIKOSHI)	2	2		
	91052-KVB-S51	BEARING, RADIAL BALL, 6201U .....	2	2		
	91052-KWB-601	BEARING, RADIAL BALL, 6201U .....	2	2		
12	91251-KDH-901	DIKT. SEAI 21X27X7 (SABAI)	1	1		

16
14
15

Ref. No.	L.O.N.	(Relative ref. Number)	Description	F.R.T.
4	4131B7	(5)	FENDER, FRONT .....	0,4

- 1** Nama blok
- 2** Nomor blok
- 3** Bagian yang diservis/Flat Rate Time (F.R.T.)
- 4** Nomor referensi
  - Nomor referensi yang diberikan tanda kurung menunjukkan bahwa ia dilanjutkan dari halaman sebelumnya.
- 5** Nomor part
- 6** Kode warna Honda
- 7** Deskripsi
- 8** Assembly (Assy)
  - Bagian-bagian yang diberikan bingkai dengan garis-garis patah pada gambar terurai tersedia dalam rakitan lengkap. (tersedia pula dalam satuan terpisah).
- 9** Deskripsi warna
- 10** Catatan
  - Catatan ditulis dalam tanda kurung di kolom nama part.
- 11** Jumlah
  - Jumlah yang ditulis dalam tanda kurung menunjukkan part pilihan (optional part).
  - Jumlah yang diperlukan dengan "N" menunjukkan part pilihan yang harus dipilih sebanyak yang diperlukan.
  - Jumlah yang diperlukan menunjukkan jumlah part yang dipakai di blok ini.
- 12** Nomor seri
- 13** Kode parts catalog
  - Jika kolom kode parts catalog kosong, berarti bahwa part berlaku untuk semua kode.
- 14**
  - Part yang dikelilingi dengan garis titik-titik dijelaskan pada blok lain.
- 15**
  - Panah yang kosong di dalamnya menunjuk ke No. blok untuk part yang dikelilingi dengan garis titik-titik .
- 16**
  - Panah yang padat menunjuk ke No. blok dimana part yang bersangkutan dihubungkan.

Jika parts telah direvisi



Singkatan-singkatan yang dipakai di dalam parts catalog

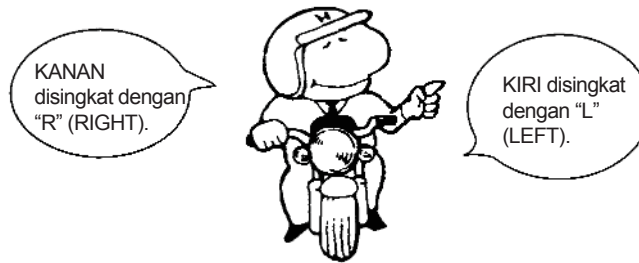

No. Ref.	No. Part	Deskripsi	Jumlah		No. Seri
			STD	ABS	
1	45156-MCE-000	CLAMPER, R. FR. BRAKE HOSE **	1	1	
2	45157-MCE-000	CLAMPER, L. FR. BRAKE HOSE **	1	1	
3	61100-MCE-000ZA	FENDER COMP., FR. *NH411M*FORCE SILVER METALLIC	1	-	3J,4J
	61100-MCE-000ZB	*PB284C*...CANDY PHOENIX BLUE	-	1	J,2J
4	61101-MCE-000	PLATE, FR. FENDER (###).....	2	2	1008000
	61101-MCE-010	.....	2	2	1008001
5	61102-MCE-300	CUSHION, FR. FENDER ..... (BLACK)	2	2	
6	61105-MCE-000	STAY, FR. FENDER MOUNTING ...	2	2	
7	61107-MR7-000	COLLAR (6.5) .....	4	4	
8	96001-06020-00	BOLT, FLANGE, 6X20 .....	4	4	

Nomor telah dipakai sejak dari model pertama tanpa revisi. Jika diperlihatkan pada sisi kiri, maka berlaku untuk model-model dari No. 1008001 dan nomor- nomor berikutnya. 1008000. Jika diperlihatkan pada sisi kanan, maka berlaku untuk model-model sampai No. 1008000.

Part yang dicantumkan dengan "###" pada ujung nama part mempunyai jangka waktu pemasangan terbatas (part tidak dijual).

• "L." atau "R." pada uraian dari sebuah part merupakan singkatan dari sisi kiri (LEFT) atau sisi kanan (RIGHT). Kiri atau kanan ditentukan seakan-akan anda sedang duduk di tempat duduk sepeda motor.

Singkatan-singkatan sebagai berikut dipakai di dalam parts catalog ini.

- |             |                        |             |                         |
|-------------|------------------------|-------------|-------------------------|
| A .....     | Ampere                 | L. ....     | Left                    |
| ABS .....   | Anti-lock brake system | L (100L) .. | Link (100 Links)        |
| A.C .....   | Alternating current    | L.E.D ..... | Light emitted diode     |
| A.M.....    | Attaching mark         | MM .....    | Millimeter              |
| ASSY.....   | Assembly               | MPH .....   | Miles per hour          |
| C.D.I. .... | Capacitive discharge   | R. ....     | Right                   |
| COMP. ...   | Complete               | RR. ....    | Rear                    |
| D.C. ....   | Direct current         | STD. ....   | Standard                |
| EX. ....    | Exhaust                | T (22T) ... | Tooth (22 Teeth)        |
| FR. ....    | Front                  | TCS .....   | Traction control system |
| G .....     | Gram                   | T.M. ....   | Transcript mark         |
| HEX. ....   | Hexagonal              | V .....     | Volt                    |
| IN. ....    | Inlet                  | W .....     | Watt                    |
| KPH.....    | Kilometers per hour    | WL .....    | With labelling          |
|             |                        | WOL .....   | Without labelling       |



### Blok part dan pengecekan nomor seri

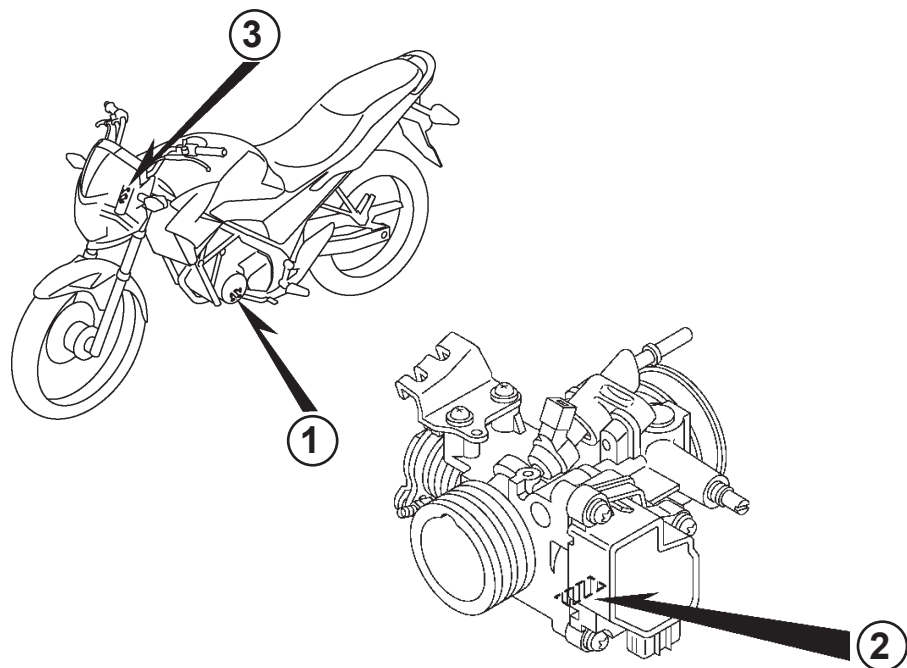
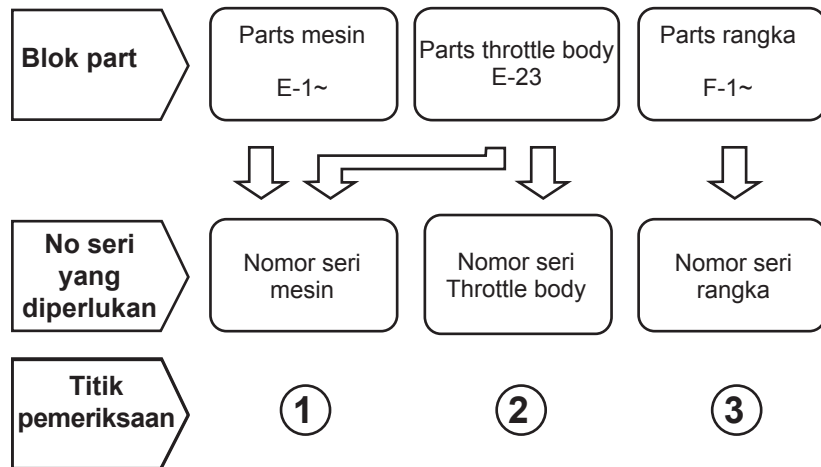

### Model, kode parts catalog dan nomor seri yang berlaku

Model, kode parts catalog dan No. seri yang berlaku yang diberikan di dalam parts catalog ini dapat diidentifikasi sebagai berikut. Part-part dengan kode parts catalog hanya dapat dipakai untuk negara yang ditentukan. Apabila tidak ada kode area yang tercantum, maka part-part bisa dipakai secara umum.

Model	Kode Area	Tipe	No. Seri Mesin yang berlaku	No. Seri Rangka yang berlaku	No. identifikasi throttle body yang berlaku
CB150R 2012	IN	Indonesia	KC41E000001~	MH1KC41***K000001~	GQ1DA A

\* Dari nomor identifikasi karburator/throttle body, hanya bagian yang digaris bawah di bawah yang dipakai untuk pendaftaran.

GQ1DA A KC ㄗ

### Tabel warna

- Ketika memesan part berwarna, bacalah tabel di bawah ini dan gunakan nomor part yang terdiri dari nomor part dasar yang bersangkutan yang telah ditambahkan kode warna part.

No	MODEL		CB150R 2012							
	WARNA		Black	Candy prominence red	Pearl fadeless white	Pearl fadeless white	Model yang berlaku		No blok yang berlaku	No Ref.
	KODE		NH-1	R-342C	NH-341P	NH-341P	Model pertama yg berlaku	Model akhir yang berlaku		
	Nama parts berwarna	No. dasar part	NH-1	R-342C	NH-341	NH-341B				
1	BODY COMP., FRAME	50100-K15-900	ZA	ZA	ZA	ZA			F-39	3
2	BRIDGE, FORK TOP	53230-KYE-900	ZA	ZA	ZA	ZA			F-7	12
3	COWL SET, L. RR.	83700-K15-900	ZD	ZE	ZB	ZA			F-24	8
4	COWL SET, RR. CENTER	83400-K15-900	ZC	ZD	ZA	ZA			F-24	2
5	COWL SET, R. RR.	83600-K15-900	ZD	ZE	ZB	ZA			F-24	6
6	COWL, L. FR. SIDE	61303-K15-900	ZA	ZA	ZA	ZA			F-43	4
7	COWL, L. SIDE	83640-K15-900	ZA	ZA	ZA	ZA			F-24	7
8	COWL, R. FR. SIDE	61302-K15-900	ZA	ZA	ZA	ZA			F-43	3
9	COWL, R. SIDE	83540-K15-900	ZA	ZA	ZA	ZA			F-24	3
10	FENDER, FR.	61100-K15-900	ZC	ZD	ZB	ZB			F-10	1
11	FLANGE SUB ASSY., FINAL DRIVEN	42615-K15-900	ZA	ZA	ZA	ZA			F-19-40	6
12	GRIP, RR.	50400-K15-900	ZA	ZA	ZA	ZA			F-23	1
13	HOLDER, HANDLE UNDER	53132-KSP-860	ZC	ZC	ZC	ZC			F-7	10
14	MARK, DRIVE CAUTION	87560-KC5-920	ZB	ZB	ZD	ZD			F-49	6
15	MARK, HONDA	86101-K15-900	ZC	ZB	ZA	ZA			F-50	1
16	MARK, PGM-FI	86505-K15-900	ZC	ZB	ZA	ZA			F-50	8
17	MARK, RR. COWL	86833-K15-900	ZC	ZB	ZA	ZA			F-50	11
18	SHROUD SET, L.	50300-K15-900	ZD	ZE	ZB	ZA			F-22	4
19	SHROUD SET, R.	50200-K15-900	ZD	ZE	ZB	ZA			F-22	1
20	STRIPE A, L. SHROUD	86502-K15-900	ZD	ZC	ZB	ZA			F-50	7



No	MODEL		CB150R 2012							
	WARNA		Black	Candy prominence red	Pearl fadeless white	Pearl fadeless white	Model yang berlaku		No blok yang berlaku	No Ref.
	KODE		NH-1	R-342C	NH-341P	NH-341P				
	Nama parts berwarna	No. dasar part	NH-1	R-342C	NH-341	NH-341B	Model pertama yg berlaku	Model akhir yang berlaku		
21	STRIPE A, L. FUEL TANK	86172-K15-900	ZD	ZC	ZB	ZA			F-50	3
22	STRIPE A, R. SHROUD	86501-K15-900	ZD	ZC	ZB	ZA			F-50	6
23	STRIPE A, R. FUEL TANK	86171-K15-900	ZD	ZC	ZB	ZA			F-50	2
24	STRIPE B, L. FUEL TANK	86174-K15-900	ZD	ZC	ZB	ZA			F-50	5
25	STRIPE B, R. FUEL TANK	86173-K15-900	ZD	ZC	ZB	ZA			F-50	4
26	STRIPE, L. RR. COWL	86832-K15-900	ZD	ZC	ZB	ZA			F-50	10
27	STRIPE, R. RR. COWL	86831-K15-900	ZD	ZC	ZB	ZA			F-50	9
28	SWINGARM SUB ASSY., RR.	52200-K15-900	ZA	ZA	ZA	ZA			F-32	9
29	TANK, FUEL	17530-K15-900	ZA	ZB	ZC	ZC			F-21	9
30	WHEEL SUB ASSY., FR.	44650-K15-900	ZA	ZA	ZA	ZA			F-14-40	6
31	WHEEL SUB ASSY., RR.	42650-K15-900	ZA	ZA	ZA	ZA			F-19-40	9

### Selang bahan bakar, selang untuk keperluan umum dan selang vinyl

- Selang bahan bakar, selang pemakaian umum dan selang vinyl yang standar dapat diganti dengan part borongan yang dijual dalam bentuk gulungan.
- Sewaktu memesan part pengganti untuk selang bahan bakar, selang pemakaian umum dan selang vinyl yang standar, pakailah nomor part borongan yang dicantumkan pada parts catalog dalam tanda kurung ( ) di bawah nama part, atau pakailah catalog di bawah.  
(Panjang standar part borongan adalah 1 m, akan tetapi, yang dicantumkan di dalam catalog dengan < > tersedia dalam panjang 3 m dan 8 m)
- Sewaktu akan memasang selang borongan pengganti, potong dalam panjang yang sama seperti pada part standar.  
(Untuk cara pemotongan part borongan, dan cara pemesanan dsb., bacalah manual servis dan instruksi yang diberikan pada part borongan)
- Daftar di bawah adalah catalog dari nomor part standar dan nomor part borongan. Perhatikan bahwa nomor-nomor itu hanya berlaku untuk part pengganti yang terdaftar saja.

Selang/Pipa bahan bakar			
No part standar	No. part borongan	Part borongan	
		Diameter dalam (mm)	Panjang (m)
95001-30xxx-2x	95001-30001-20M	3,0	1
95001-30xxx-3x	95001-30001-30M	3,0	1
95001-30xxx-4x	95001-30001-40M	3,0	1
95001-35xxx-2x	95001-35001-50M <95001-35003-50M>	3,5	1 3
95001-35xxx-3x	95001-35001-60M <95001-35003-60M>	3,5	1
95001-35xxx-4x	95001-35001-60M <95001-35003-60M>	3,5	1 3
95001-35xxx-5x	95001-35001-50M <95001-35003-50M>	3,5	1 3
95001-35xxx-6x	95001-35001-60M <95001-35003-60M>	3,5	1 3
95001-45xxx-2x	95001-45001-50M <95001-45003-50M>	4,5	1 3
95001-45xxx-3x	95001-45001-60M <95001-45003-60M> <95001-45008-60M>	4,5	1 3 8
95001-45xxx-4x	95001-45001-60M <95001-45003-60M> <95001-45008-60M>	4,5	1 3 8
95001-45xxx-5x	95001-45001-50M <95001-45003-50M>	4,5	1 3
95001-45xxx-6x	95001-45001-60M <95001-45003-60M> <95001-45008-60M>	4,5	1 3 8
95001-55xxx-2x	95001-55001-50M <95001-55003-50M> <95001-55008-50M>	5,5	1 3 8

Selang/Pipa bahan bakar			
No part standar	No. part borongan	Part borongan	
		Diameter dalam (mm)	Panjang (m)
95001-55xxx-3x	95001-55001-60M <95001-55003-60M> <95001-55008-60M>	5,5	1 3 8
95001-55xxx-4x	95001-55001-60M <95001-55003-60M> <95001-55008-60M>	5,5	1 3 8
95001-55xxx-5x	95001-55001-50M <95001-55003-50M> <95001-55008-50M>	5,5	1 3 8
95001-55xxx-6x	95001-55001-60M <95001-55003-60M> <95001-55008-60M>	5,5	1 3 8
95001-75xxx-2x	95001-75001-50M <95001-75003-50M>	7,5	1 3
95001-75xxx-3x	95001-75001-60M <95001-75003-60M> <95001-75008-60M>	7,5	1 3 8
95001-75xxx-4x	95001-75001-60M <95001-75003-60M> <95001-75008-60M>	7,5	1 3 8
95001-75xxx-5x	95001-75001-50M <95001-75003-50M>	7,5	1 3
95001-75xxx-6x	95001-75001-60M <95001-75003-60M> <95001-75008-60M>	7,5	1 3 8
95001-80xxx-2x	95001-80001-50M	8,0	1
95001-80xxx-3x	95001-80001-60M	8,0	1
95001-80xxx-4x	95001-80001-60M	8,0	1
95001-80xxx-5x	95001-80001-50M	8,0	1
95001-80xxx-6x	95001-80001-60M	8,0	1

Pipa vinyl				
No part standar	No. part borongan	Part borongan		
		Diameter dalam (mm)	Diameter dalam (mm)	Panjang (m)
95003-01xxx-3x	95003-01001-60M <95003-01003-60M>	2,9	6,8	1 3
95003-01xxx-60	95003-01001-60M <95003-01003-60M>	2,9	6,8	1 3
95003-03xxx-3x	95003-03001-60M <95003-03003-60M>	3,0	6,0	1 3
95003-03xxx-60	95003-03001-60M <95003-03003-60M>	3,0	6,0	1 3
95003-05xxx-3x	95003-05001-60M <95003-05003-60M> <95003-05008-60M>	3,5	6,5	1 3 8
95003-05xxx-60	95003-05001-60M <95003-05003-60M> <95003-05008-60M>	3,5	6,5	1 3 8
95003-07xxx-1x	95003-07001-10M <95003-07003-10M> <95003-07008-10M>	4,0	7,0	1 3 8
95003-07xxx-20	95003-07001-10M <95003-07003-10M> <95003-07008-10M>	4,0	7,0	1 3 8
95003-07xxx-3x	95003-07001-60M <95003-07003-60M> <95003-07008-60M>	4,0	7,0	1 3 8
95003-07xxx-60	95003-07001-60M <95003-07003-60M> <95003-07008-60M>	4,0	7,0	1 3 8
95003-07xxx-7x	95003-07001-70M <95003-07003-70M> <95003-07008-70M>	4,0	7,0	1 3 8
95003-08xxx-1x	95003-08001-10M <95003-08003-10M> <95003-08008-10M>	4,5	6,5	1 3 8
95003-09xxx-3x	95003-09001-60M <95003-09003-60M>	4,5	8,0	1 3
95003-09xxx-60	95003-09001-60M <95003-09003-60M>	4,5	8,0	1 3
95003-10xxx-1x	95003-10001-10M <95003-10003-10M>	5,0	8,0	1 3
95003-10xxx-20	95003-10001-10M <95003-10003-10M>	5,0	8,0	1
95003-10xxx-3x	95003-10001-60M <95003-10003-60M>	5,0	8,0	1 3
95003-10xxx-60	95003-10001-60M <95003-10003-60M>	5,0	8,0	1 3
95003-11xxx-3x	95003-11001-60M <95003-11003-60M> <95003-11008-60M>	5,0	9,0	1 3 8
95003-11xxx-60	95003-11001-60M <95003-11003-60M> <95003-11008-60M>	5,0	9,0	1 3 8
95003-12xxx-1x	95003-12001-10M <95003-12003-10M> <95003-12008-10M>	5,0	7,0	1 3 8
95003-12xxx-20	95003-12001-10M <95003-12003-10M> <95003-12008-10M>	5,0	7,0	1 3 8

Pipa vinyl				
No part standar	No. part borongan	Part borongan		
		Diameter dalam (mm)	Diameter dalam (mm)	Panjang (m)
95003-14xxx-1x	95003-14001-10M <95003-14003-10M>	6,0	9,0	1 3
95003-14xxx-20	95003-14001-10M <95003-14003-10M>	6,0	9,0	1 3
95003-14xxx-3x	95003-14001-60M <95003-14003-60M>	6,0	9,0	1 3
95003-17xxx-1x	95003-17001-10M <95003-17003-10M>	7,0	9,0	1 3
95003-19xxx-1x	95003-19001-10M <95003-19003-10M> <95003-19008-10M>	7,0	11,0	1 3 8
95003-19xxx-20	95003-19001-10M <95003-19003-10M> <95003-19008-10M>	7,0	11,0	1 3 8
95003-19xxx-3x	95003-19001-60M <95003-19003-60M> <95003-19008-60M>	7,0	11,0	1 3 8
95003-19xxx-60	95003-19001-60M <95003-19003-60M> <95003-19008-60M>	7,0	11,0	1 3 8
95003-21xxx-1x	95003-21001-10M <95003-21003-10M>	8,0	9,0	1
95003-21xxx-20	95003-21001-10M <95003-21003-10M>	6,0	9,0	1 3
95003-23xxx-1x	95003-23001-10M <95003-23003-10M>	8,0	12,0	1 3
95003-23xxx-20	95003-23001-10M <95003-23003-10M>	8,0	12,0	1 3
95003-23xxx-3x	95003-23001-60M <95003-23003-60M> <95003-23008-60M>	8,0	12,0	1 3 8
95003-23xxx-60	95003-23001-60M <95003-23003-60M> <95003-23008-60M>	8,0	12,0	1 3 8
95003-25xxx-1x	95003-25001-10M <95003-25003-10M>	9,0	11,0	1 3
95003-25xxx-20	95003-25001-10M <95003-25003-10M>	9,0	11,0	1 3
95003-25xxx-3x	95003-25001-60M <95003-25003-60M>	9,0	11,0	1 3
95003-25xxx-7x	95003-25001-70M <95003-25003-70M>	9,0	11,0	1 3
95003-27xxx-1x	95003-27001-10M <95003-27003-10M>	9,0	13,0	1 3
95003-27xxx-20	95003-27001-10M <95003-27003-10M>	9,0	13,0	1 3
95003-27xxx-3x	95003-27001-60M <95003-27003-60M>	9,0	13,0	1 3
95003-27xxx-60	95003-27001-60M <95003-27003-60M>	9,0	13,0	1 3
95003-33xxx-1x	95003-33001-10M <95003-33003-10M>	10,0	14,0	1 3
95003-33xxx-20	95003-33001-10M <95003-33003-10M>	10,0	14,0	1 3

Pipa vinyl				
No part standar	No. part borongan	Part borongan		
		Diameter dalam (mm)	Diameter dalam (mm)	Panjang (m)
95003-36xxx-1x	95003-36001-10M <95003-36003-10M> <95003-36008-10M>	11,0	13,0	1 3 8
95003-36xxx-20	95003-36001-10M <95003-36003-10M> <95003-36008-10M>	11,0	13,0	1 3 8
95003-37xxx-3x	95003-37001-60M <95003-37003-60M>	11,0	15,0	1 3
95003-37xxx-60	95003-37001-60M <95003-37003-60M>	11,0	15,0	1 3
95003-38xxx-1x	95003-38001-10M <95003-38003-10M>	12,0	13,0	1 3
95003-38xxx-20	95003-38001-10M <95003-38003-10M>	12,0	13,0	1 3
95003-39xxx-1x	95003-39001-10M <95003-39003-10M>	12,0	14,0	1 3
95003-39xxx-20	95003-39001-10M <95003-39003-10M>	12,0	14,0	1 3
95003-40xxx-20	95003-40001-10M <95003-40003-10M>	12,0	16,0	1 3
95003-40xxx-3x	95003-40001-60M <95003-40003-60M>	12,0	16,0	1 3
95003-40xxx-60	95003-40001-60M <95003-40003-60M>	12,0	16,0	1 3
95003-43xxx-1x	95003-43001-10M <95003-43003-10M> <95003-43008-10M>	13,0	15,0	1 3 8
95003-43xxx-20	95003-43001-10M <95003-43003-10M> <95003-43008-10M>	13,0	15,0	1 3 8
95003-45xxx-1x	95003-45001-10M <95003-45003-10M> <95003-45008-10M>	14,0	18,0	1 3 8
95003-45xxx-20	95003-45001-10M <95003-45003-10M> <95003-45008-10M>	14,0	18,0	1 3 8
95003-50xxx-1x	95003-50001-10M <95003-50003-10M>	16,0	19,0	1 3
95003-50xxx-20	95003-50001-10M <95003-50003-10M>	16,0	19,0	1 3
95003-50xxx-3x	95003-50001-60M <95003-50003-60M>	16,0	19,0	1 3
95003-55xxx-1x	95003-55001-10M <95003-55003-10M>	17,5	20,5	1 3
95003-55xxx-20	95003-55001-10M <95003-55003-10M>	17,5	20,5	1 3
95003-60xxx-1x	95003-60001-10M <95003-60003-10M>	22,0	27,0	1 3
95003-60xxx-20	95003-60001-10M <95003-60003-10M>	22,0	27,0	1 3
95003-60xxx-3x	95003-60001-60M <95003-60003-60M>	22,0	27,0	1 3
95003-60xxx-60	95003-60001-60M <95003-60003-60M>	22,0	27,0	1 3

Selang pemakaian umum			
No part standar	No. part borongan	Part borongan	
		Diameter dalam (mm)	Panjang (m)
95005-11xxx-3x	95005-11001-30M	11,0	1
95005-11xxx-5x	95005-11001-50M	11,0	1
95005-12xxx-1x	95005-12001-10M <95005-12003-10M>	12,0	1 3
95005-12xxx-2x	95005-12001-20M	12,0	1
95005-12xxx-3x	95005-12001-30M	12,0	1
95005-12xxx-5x	95005-12001-50M	12,0	1
95005-14xxx-1x	95005-14001-10M	14,0	1
95005-14xxx-2x	95005-14001-20M <95005-14003-20M>	14,0	1 3
95005-14xxx-3x	95005-14001-30M	14,0	1
95005-14xxx-5x	95005-14001-50M	14,0	1
95005-17xxx-1x	95005-17001-10M	17,0	1
95005-17xxx-2x	95005-17001-20M	17,0	1
95005-17xxx-3x	95005-17001-30M	17,0	1
95005-17xxx-5x	95005-17001-50M	17,0	1
95005-30xxx-3x	95005-30001-30M	3,0	1
95005-30xxx-5x	95005-30001-50M	3,0	1
95005-35xxx-1x	95005-35001-10M <95005-35003-10M> <95005-35008-10M>	3,5	1 3 8
95005-35xxx-2x	95005-35001-20M	3,5	1
95005-35xxx-3x	95005-35001-30M	3,5	1
95005-35xxx-4x	95005-35001-10M <95005-35003-10M> <95005-35008-10M>	3,5	1 3 8
95005-35xxx-5x	95005-35001-50M	3,5	1
95005-45xxx-1x	95005-45001-10M <95005-45003-10M> <95005-45008-10M>	4,5	1 3 8
95005-45xxx-2x	95005-45001-20M	4,5	1
95005-45xxx-3x	95005-45001-30M	4,5	1

Selang pemakaian umum			
No part standar	No. part borongan	Part borongan	
		Diameter dalam (mm)	Panjang (m)
95005-45xxx-4x	95005-45001-10M <95005-45003-10M> <95005-45008-10M>	4,5	1 3 8
95005-45xxx-5x	95005-45001-50M	4,5	1
95005-50xxx-3x	95005-50001-30M <95005-50003-30M>	5,0	1 3
95005-50xxx-5x	95005-50001-50M	5,0	1
95005-55xxx-1x	95005-55001-10M <95005-55003-10M> <95005-55008-10M>	5,3	1 3 8
95005-55xxx-2x	95005-55001-20M <95005-55003-20M>	5,3	1 3
95005-55xxx-4x	95005-55001-10M <95005-55003-10M> <95005-55008-10M>	5,3	1 3 8
95005-65xxx-1x	95005-65001-10M <95005-65003-10M>	6,5	1 3
95005-65xxx-2x	95005-65001-20M	6,5	1
95005-70xxx-3x	95005-70001-30M <95005-70003-30M>	7,0	1 3
95005-70xxx-5x	95005-70001-50M	7,0	1
95005-75xxx-1x	95005-75001-10M <95005-75003-10M>	7,3	1 3
95005-75xxx-2x	95005-75001-20M	7,3	1
95005-80xxx-1x	95005-80001-10M <95005-80003-10M>	8,0	1 3
95005-80xxx-2x	95005-80001-20M	8,0	1
95005-80xxx-3x	95005-80001-30M	8,0	1
95005-80xxx-5x	95005-80001-50M	8,0	1
95005-91xxx-3x	95005-91001-30M	12,0	1
95005-91xxx-5x	95005-91001-50M	12,0	1
95005-92xxx-3x	95005-92001-30M	12,0	1
95005-92xxx-5x	95005-92001-50M	12,0	1

CATATAN: X ditampilkan untuk mewakili angka yang dihilangkan dan huruf-huruf alfabet romawi.

**HATI-HATI : BERBAHAYA sekali apabila selang bahan bakar tertukar dengan selang pemakaian umum atau selang vinyl.**

Jangan sekali-kali menggunakan selang pemakaian umum atau selang vinyl sebagai pengganti selang bahan bakar atau sebaliknya. Selalu pakai nomor part borongan yang tepat pada parts catalog, mengikuti service manual atau instruksi-instruksi yang menyertai part borongan.

• Nomor part borongan untuk selang bahan bakar, selang pemakaian umum dan selang vinyl.

(Contoh)

9 5 0 0 1 - 7 5 0 0 1 - 5 0 M

Nomor part borongan: Menunjuk ke part borongan.

Kode penandaan (tipe selang): (selang bahan bakar dan selang pemakaian umum).

Ubah kode (untuk selang tambahan): (Selang vinyl)

• Menunjukkan tanda nomor atau urutan perubahan, namun, kode untuk part borongan harus benar- benar 0 (nol).

Tipe kode:

Selang bahan bakar 2: Kepangan merah di luar (dia. dalam 3 mm saja)  
 5: Kepangan hitam di dalam  
 3: Merah (dia. dalam 3 mm saja)  
 4: Abu-abu dengan garis merah (dia. dalam 3 mm saja)  
 6: Hitam

Selang vinyl 1: Tembus pandang  
 2: Hitam  
 3: Merah muda  
 6: Merah muda  
 7: Hitam pucat

Selang umum 1: Abu-abu  
 2: Abu-abu  
 3: Hitam  
 5: Hitam

Panjang: 001: 1 m (standar)  
 003: 3 m  
 008: 8 m

Kode D.D.: (selang bahan bakar dan selang pemakaian umum)

30: 3,0 mm	11: 11 mm
35: 3,5 mm	91: 12 mm (dia. luar 15) mm
45: 4,5 mm	92: 12 mm (dia. luar 16) mm
50: 5,0 mm	12: 12 mm (dia. luar 17) mm
55: 5,3 mm, 5,5 mm	14: 14 mm
65: 6,5 mm	17: 17 mm
70: 7,0 mm	
75: 7,3 mm, 7,5 mm	
80: 8,0 mm	

Kode DD./DL.: (selang vinyl)

01: ID. 2,9 OD. 6,8 mm	14: ID. 6,0 OD. 9,0 mm	37: ID. 11,0 OD. 15,0 mm
03: ID. 3,0 OD. 6,0 mm	17: ID. 7,0 OD. 9,0 mm	38: ID. 12,0 OD. 13,0 mm
05: ID. 3,5 OD. 6,5 mm	19: ID. 7,0 OD. 11,0 mm	39: ID. 12,0 OD. 14,0 mm
07: ID. 4,0 OD. 7,0 mm	21: ID. 8,0 OD. 9,0 mm	40: ID. 12,0 OD. 16,0 mm
08: ID. 4,5 OD. 6,5 mm	23: ID. 8,0 OD. 12,0 mm	43: ID. 13,0 OD. 15,0 mm
09: ID. 4,5 OD. 8,0 mm	25: ID. 9,0 OD. 11,0 mm	45: ID. 14,0 OD. 18,0 mm
12: ID. 5,0 OD. 7,0 mm	27: ID. 9,0 OD. 13,0 mm	50: ID. 16,0 OD. 19,0 mm
10: ID. 5,0 OD. 8,0 mm	33: ID. 10,0 OD. 14,0 mm	55: ID. 17,5 OD. 20,5 mm
11: ID. 5,0 OD. 9,0 mm	36: ID. 11,0 OD. 13,0 mm	60: ID. 22,0 OD. 27,0 mm

Tipe selang: 1: Selang bahan bakar  
 3: Selang vinyl  
 5: Selang umum



## FLAT RATE SERVICE TIME

Flat rate service time (FRT) adalah waktu standar yang diperlukan untuk menyervis sebuah Sepedamotor, yang terdaftar di dalam parts catalog ini untuk membantu dealer dan AHASS mengatur proses kerja sesungguhnya dan menghitung biaya servis dengan memakainya sebagai patokan.

### Sistem penentuan FRT

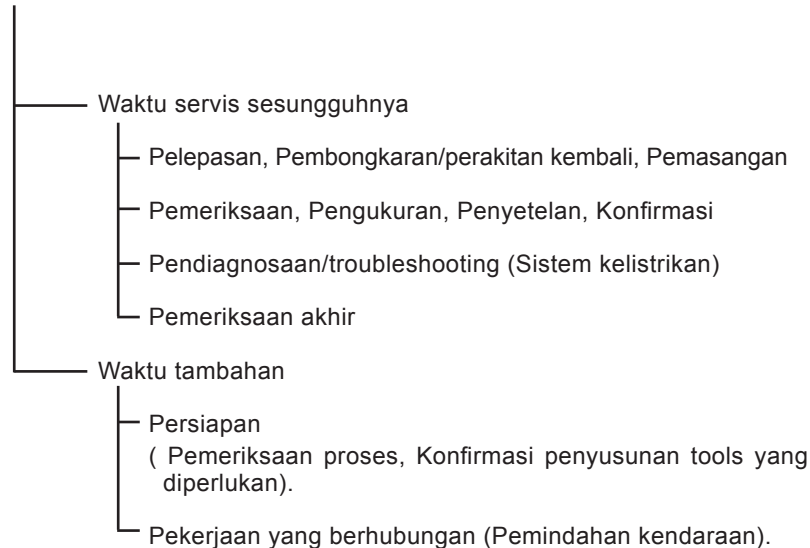

\* Waktu tambahan ditentukan dengan mengkalikan waktu servis sesungguhnya dengan koefisien tertentu.

### Gaya editorial

Bagian-bagian yang diservis yang diperlihatkan di dalam teks yang tercantum dengan waktu pekerjaan penggantian parts adalah inti. Bagian-bagian lain yang diservis yang tidak menggunakan penggantian parts (pelepasan/pemasangan, penyetelan, pemeriksaan/pengukuran, dan pekerjaan lain) tercantum secara bersama pada bagian pendahuluan (hal.17) yang digolongkan menurut jenis pekerjaan.

### Standard penentuan FRT

- Sistem desimal (dalam satuan 0,1) dipakai untuk menentukan FRT oleh karena mudah untuk menghitung upah.  
Contoh: (0,1) → 6 menit, (0,2) → 12 menit  
[Ongkos jasa setiap jam] x [FRT] = [Upah]
- FRT ditentukan dengan tool (perkakas) tangan.
- Bagian-bagian yang diservis dan FRT dapat berubah tergantung pada pengembangan tools dan peralatan servis serta perbaikan pada prosedur servis.

**Prosedur kerja**

- Oleh karena prosedur kerja ditentukan berdasarkan waktu kerja dengan metode kerja yang diuraikan di dalam Buku Pedoman Reparasi, pakailah Buku ini sebagai pegangan.
- Pekerjaan servis yang memerlukan waktu singkat harus tetap memperhatikan keamanan pekerjaan dan garansi dari sepeda motor dalam penentuan bagian-bagian yang diservis yang tidak dimuat di dalam Buku Pedoman Reparasi.
- Pada dasarnya pekerjaan dilakukan oleh satu orang, dan apabila diperlukan dua atau lebih orang untuk mengerjakannya, penentuan waktu kerja dilakukan sebagai waktu total untuk sejumlah orang itu.
- Waktu kerja ditentukan untuk tingkat teknologi seorang pekerja dengan tiga tahun pengalaman dalam perbaikan kendaraan-kendaraan Honda sebagai standar.
- Special tools dan peralatan servis yang dipakai dalam penentuan FRT adalah yang ditentukan atau dianjurkan di dalam Buku Pedoman Reparasi.

**Bagian yang diservis yang tidak ada FRTnya**

- Aksesori dan parts yang diservis yang tidak terdaftar di dalam parts catalog ini.
- Lokasi-lokasi yang mengalami sedikit sekali pemburukan kondisi atau kerusakan dalam pemakaian normal.
- Pekerjaan servis yang dapat diselesaikan dengan sekali sentuh.
- Pekerjaan servis yang jarang sekali dilakukan (yaitu yang jarang sekali mengalami masalah dan frekuensi servis).
- Jika FRT tidak tercantum, hitunglah upah kerja berdasarkan perkiraan waktu kerja sesungguhnya.

**Pekerjaan yang tidak diberikan FRTnya**

- Pengeluaran oli dan cairan coolant, Waktu tunggu untuk pemanasan mesin dan sebagainya.
- Pekerjaan tambahan yang melibatkan pelepasan/pemasangan perlengkapan luar yang standar.
- Waktu tidak langsung untuk menjalankan servis dengan mengunjungi pelanggan, pertukaran-penjualan, dan pengiriman sepeda motor.
- Waktu tidak langsung yang diperlukan untuk pemesanan dan penyerahan parts.
- Ongkos untuk bahan perekat, gemuk, dsb. yang dipakai untuk pekerjaan servis.

**Penjelasan FRT dengan menggunakan contoh**  
**(Contoh mungkin berbeda dari bagian sebenarnya yang tercantum)**

No. Ref.	L.O.N.	(Nomor ref. relatif) Deskripsi	F.R.T.
1	111118	(1, 3, 4, 7)	2
2		CAMSHAFT ..... 4,5	
3	111118A	6	
		• Termasuk: Penyetelan renggang klep	
		Ganti rocker arm tambahkan ..... 1,0	5

- ① No. Referensi dari gambar part yang menunjukkan lokasi kerja untuk penggantian.
- ② FRT adalah singkatan dari Flat Rate Time menunjukkan waktu servis standar yang dibutuhkan untuk penggantian.
- ③ LON adalah singkatan dari Labor Operation Number, dan itu adalah klasifikasi dari item servis dengan kode unit kerja.  
 Kode kerja yang sama digunakan terlepas dari model.  
 Pengerjaan standar ditandai dengan kode 6 digit, dan pengerjaan tambahan ditandai dengan kode 7 digit.
- ④ Menyatakan penggantian camshaft dan FRT4,5.
- ⑤ Menyatakan bahwa FRT1,0 akan ditambahkan jika pekerjaan tambahan (penggantian rocker arm) dilakukan sehubungan dengan penggantian camshaft.

- ⑥ Menyatakan isi pekerjaan yang termasuk di dalam bagian yang diservis.
- ⑦ Menyatakan No. Referensi yang pekerjaan dan waktunya adalah sama dengan FRT4,5 untuk camshaft.

(Daerah jangkauan aplikasi terbatas pada bagian-bagian yang diservis tanpa penentuan LON di dalam blok yang sama)

**Cara mencari bagian yang diservis dengan memakai contoh**  
 (penggantian camshaft)

Buka ke halaman blok dimana gambar spare part camshaft diperlihatkan.



Carilah gambar camshaft, dan carilah bagian yang diservis dan FRT yang sesuai dengan No. referensi.

Tanda penunjukan untuk pencantuman bagian-bagian yang diservis yang dilanjutkan pada halaman berikut

No. Ref.	L.O.N.	(Nomor ref. relatif) Deskripsi	F.R.T.
2	111118	CAMSHAFT .....	4,5
	.	.	.
	.	.	.

+

Tanda yang diperlihatkan pada baris terakhir.

Penunjukan blok tanpa penentuan FRT

No. Ref.	L.O.N.	(Nomor ref. relatif) Deskripsi	F.R.T.
<b>TIDAK ADA INFORMASI</b>			

• Sistem kode LON

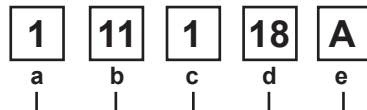

- a) Kode golongan ..... Mesin
- b) Kode lokasi/fungsi ..... Bagian atas mesin
- c) Kode pekerjaan ..... Ganti
- d) Nomor urutan pekerjaan (Kode unit dapat diperlihatkan dengan abjad)  
..... camshaft  
(Tidak ada aturan biasa dari kode)
- e) Kode tambahan ..... Ganti rocker arm  
(Tidak ada aturan biasa dari kode)

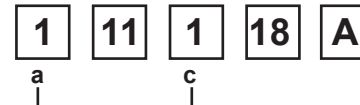

a) Kode kategori dan klasifikasi

Kode	Kategori
1	Mesin
2	Transmisi
3	Bahan bakar & Pembuangan gas
4	Rangka & Badan
5	Kemudi/Suspensi
6	Kelistrikan
7	Roda/Rem
8	Alat pengontrol/instrumen
9	-
0	-

c) Kode pekerjaan dan klasifikasi

Kode	Kategori pekerjaan
1	Ganti, Pelepasan/Pemasangan, Ganti
2	Overhaul
3	Setel, Balans
4	(Pekerjaan yang berhubungan dengan pengecatan: Lapisan-atas)
5	Test, Pemeriksaan/diagnosa, Pengukuran, Pemeriksaan
6	(Pekerjaan yang berhubungan dengan overhaul: Rebore = korter)
7	(Pekerjaan yang berhubungan dengan overhaul: Reseal = perapatan kembali)
8	(Resurface = Pembentukan kembali permukaan)
9	(Pekerjaan yang berhubungan dengan pengecatan: Refinish = perhalus permukaan)
0	Perbaikan, Pembersihan, Pembuangan angin palsu

Bagian utama yang diservis tanpa memakai spare parts

- (1) Pelepasan/Pemasangan, (2) Penyetelan,  
 (3) Pemeriksaan/Pengukuran, (5) Pekerjaan lain  
 [E: Mesin, F: Rangka]

**\* PEKERJAAN LAIN SELAIN PENGGANTIAN PARTS**

**(1) Pelepasan dan Pemasangan**

Set untuk konfigurasi dengan parts dilepaskan dari kendaraan.

	LON	DESKRIPSI	FRT
E	1101E5	<b>MEMIRINGKAN ASSY. MESIN - PELEPASAN/PEMASANGAN</b> TERMASUK: Semua penyetelan yang diperlukan	2,3
	1111K0	<b>ASSY. CYLINDER HEAD - PELEPASAN/PEMASANGAN</b>	2,6
	3111D5	<b>ASSY. THROTTLE BODY - PELEPASAN/PEMASANGAN</b>	0,9
	1101E6	<b>PEMISAHAN CRANKCASE</b> TERMASUK: Penurunan dan pemasangan mesin	5,0
F	1151E6	<b>ASSY. RADIATOR - PELEPASAN/PEMASANGAN</b>	0,5

**(2) Penyetelan**

	LON	DESKRIPSI	FRT
E	2123A0	<b>KOPLING - PENYETELAN</b> TERMASUK: Penyetelan handel kopling	0,1
	6143A1	<b>BUSI - PENYETELAN/PEMBERSIHAN</b>	0,2
	1113A0	<b>JARAK RENGANG KLEP - PENYETELAN</b> CATATAN: Untuk 1 kendaraan	1,0
F	6163A0	<b>LAMPU BESAR - MENGARAHKAN</b>	0,1
	2133A0	<b>RANTAI RODA - PENYETELAN</b>	0,1
	7103A1	<b>RODA DEPAN - BALANS</b>	0,6
	7103A2	<b>RODA BELAKANG - BALANS</b>	0,6
	3113A3	<b>CARA KERJA KABEL &amp; HANDEL GAS - PENYETELAN</b>	0,1

**(3) Pemeriksaan, Pengukuran**

	LON	DESKRIPSI	FRT
E	1115A0	<b>TEKANAN KOMPRESI - PENGUKURAN</b>	0,2
	6145A0	<b>WAKTU PENGAPIAN - PEMERIKSAAN</b>	0,2
F	6105A0	<b>BATERAI - PEMERIKSAAN TINGGI PERMUKAAN ELECTROLYTE &amp; PENGISIAN MUATAN LISTRIK</b>	0,2

**(5) Pekerjaan lain**

	LON	DESKRIPSI	FRT
E	1130A1	<b>SARINGAN KASA OLI - PEMBERSIHAN</b>	0,8
F	7110A0	<b>REM DEPAN - PEMBUANGAN ANGIN PALSU</b>	0,2
	7110A1	<b>REM BELAKANG - PEMBUANGAN ANGIN PALSU</b>	0,3
	1151E7	<b>RADIATOR COOLANT - PENGGANTIAN</b>	0,3



# KELOMPOK MESIN

**E-1 CYLINDER HEAD COVER**

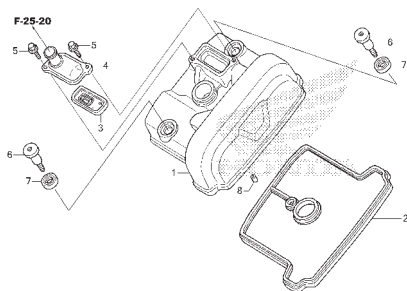

K158E0100

**E-2 CYLINDER HEAD**

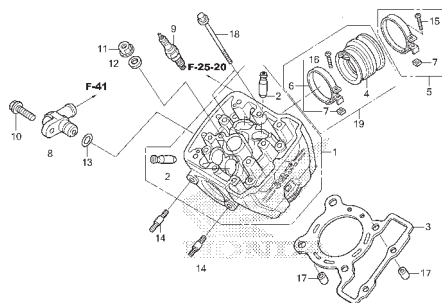

K158C000

**E-3 CAMSHAFT/VALVE**

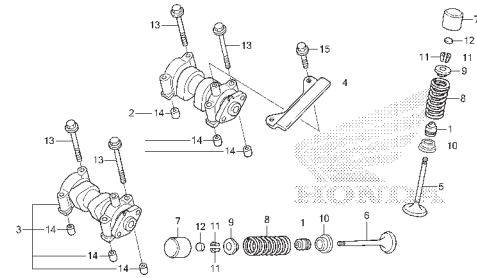

K158A0000

**E-4 CAM CHAIN/TENSIONER**

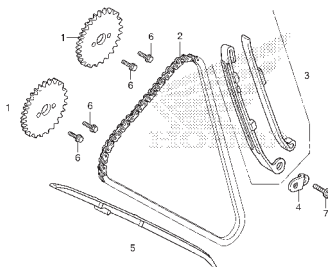

K158E0400

**E-5 CYLINDER**

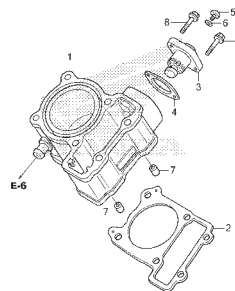

K158-0900

**E-6 RIGHT CRANKCASE COVER**

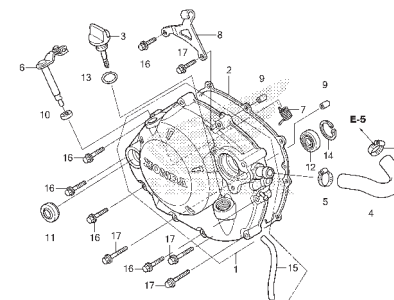

K158C000

**E-8 CLUTCH**

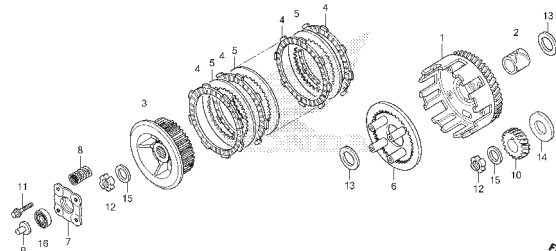

K158C000

**E-9 STARTING CLUTCH**

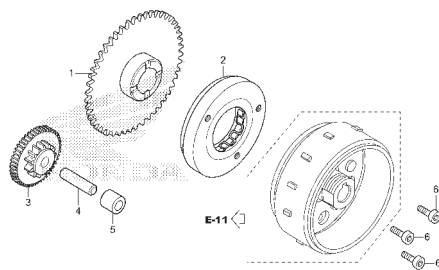

K158E0900

**E-10 LEFT CRANKCASE COVER**

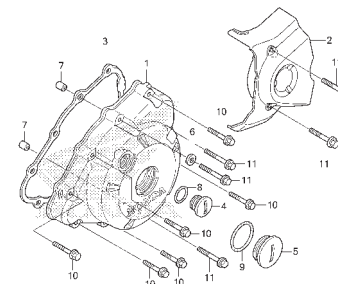

K158C000

# KELOMPOK MESIN

E-11

GENERATOR

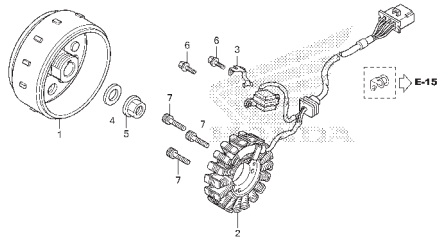

K158F1100

E-12

WATER PUMP

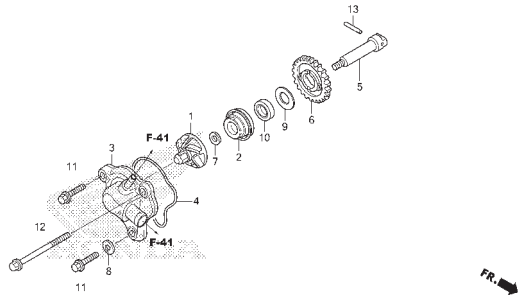

K158\*1200

E-13

STARTER MOTOR

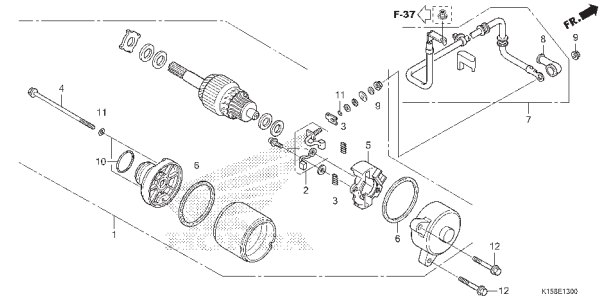

K158E1300

E-14

OIL PUMP

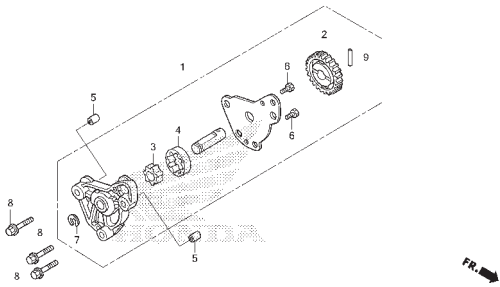

K158E1400

E-15

CRANKCASE

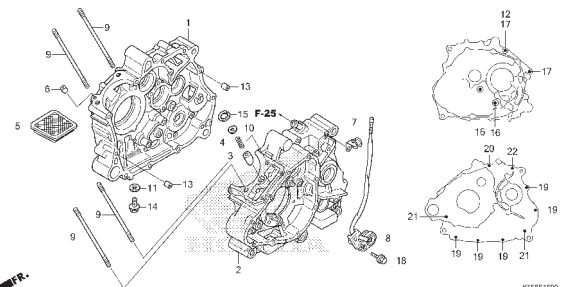

K158E1500

E-16

CRANK SHAFT/PISTON

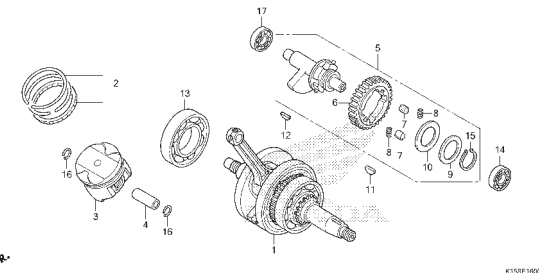

K158E1600

E-17

TRANSMISSION

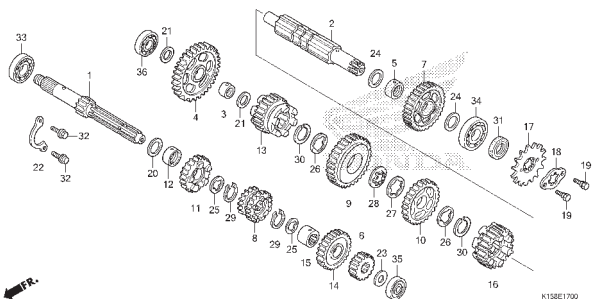

K158E1700

E-19

GEAR SHIFT DRUM

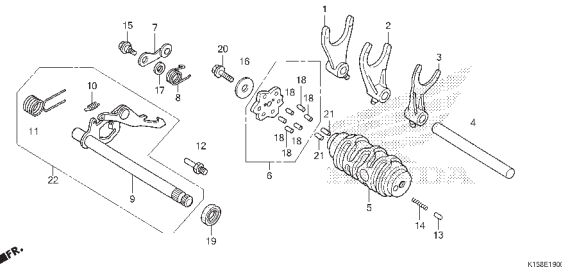

K158E1900

E-20

KICK STARTER SPINDLE

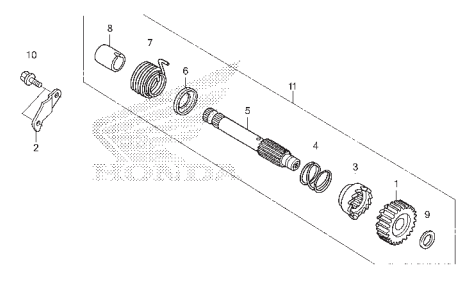

K158E2000

2

# KELOMPOK MESIN

E-23

THROTTLE BODY

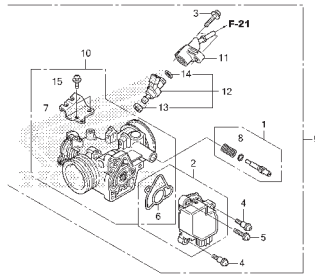

K189-2300

2



# KELOMPOK RANGKA

F-1

HEADLIGHT

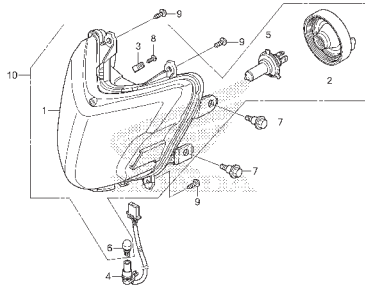

K158F0100

F-2

METER

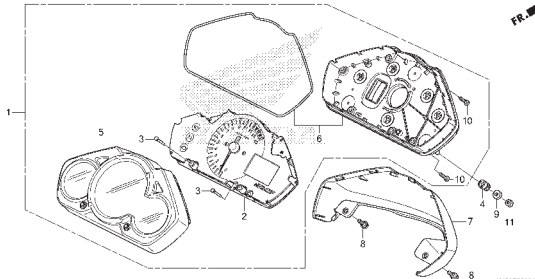

K158F0200A

F-4 HANDLE LEVER/SWITCH/CABLE/MIRROR

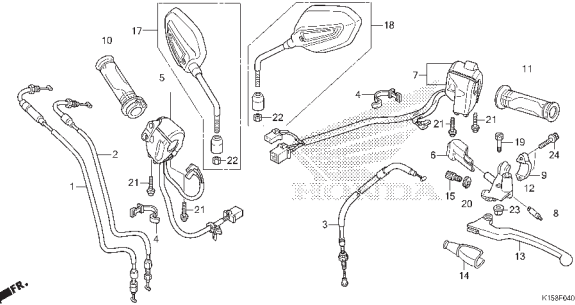

K158F0400

F-5 FRONT BRAKE MASTER CYLINDER

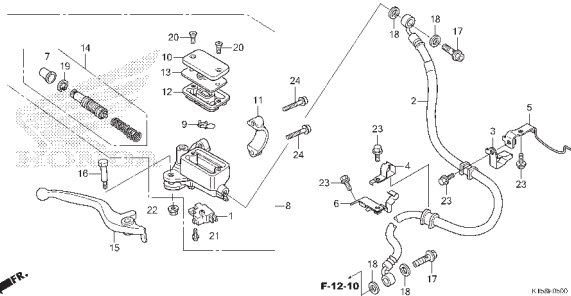

K158F0500

F-7 HANDLE PIPE/TOP BRIDGE

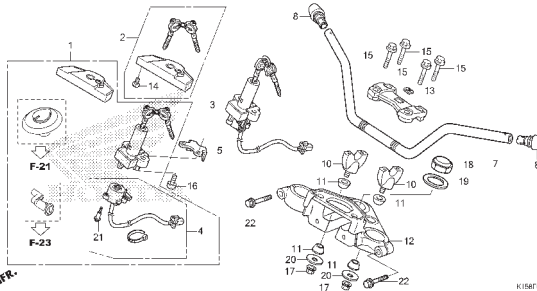

K158F0700

F-9 STEERING STEM

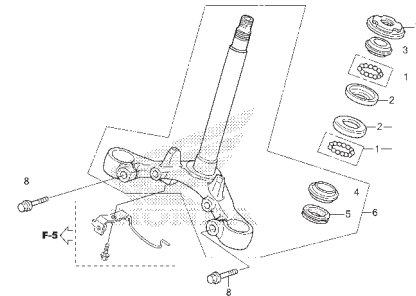

K158F0900

F-10 FRONT FENDER

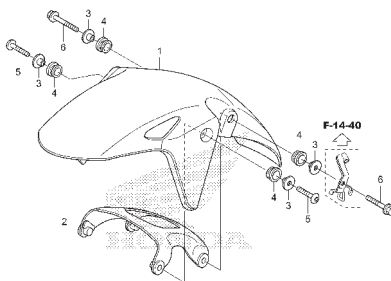

K158F1000

F-11 FRONT FORK

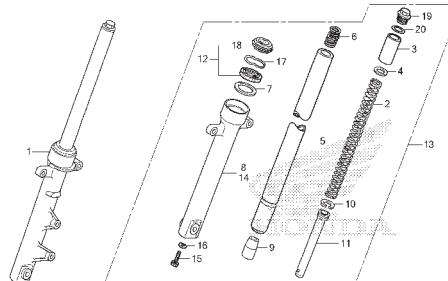

K158F1100

F-12-10 FRONT BRAKE CALIPER

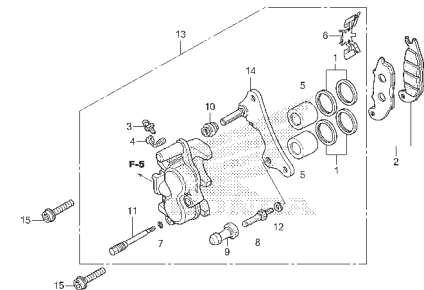

K158F1210

# KELOMPOK RANGKA

**F-14-40 FRONT WHEEL**

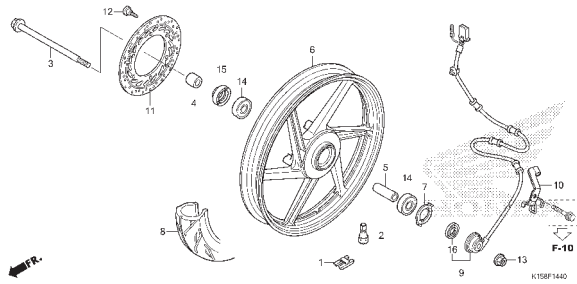

**F-15 REAR BRAKE MASTER CYLINDER**

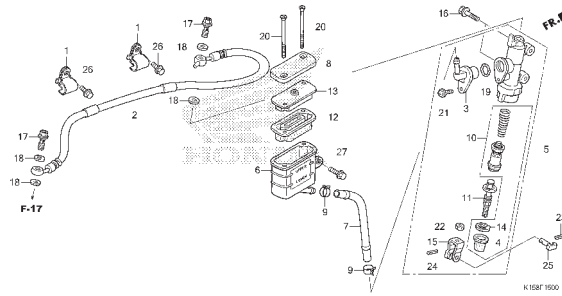

**F-17 REAR BRAKE CALIPER**

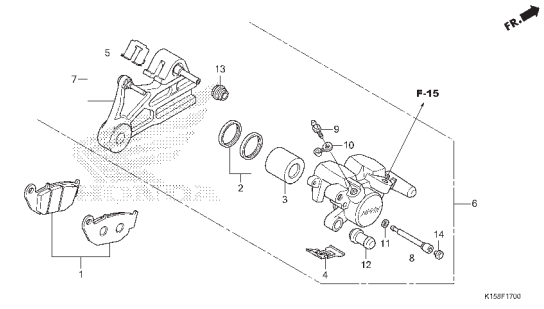

**F-19-40 REAR WHEEL**

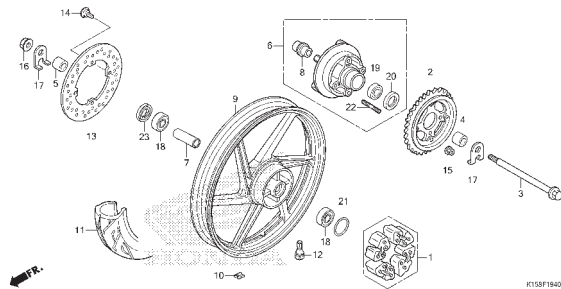

**F-21 FUEL TANK**

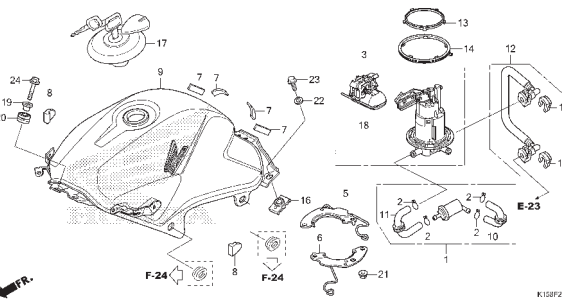

**F-22 SHROUD**

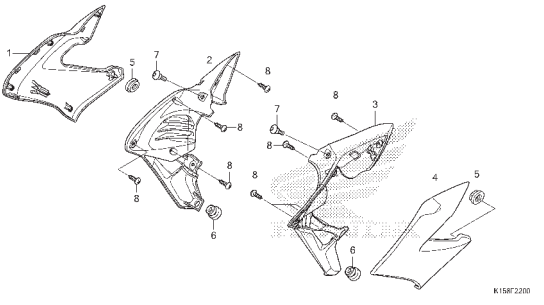

**F-23 SEAT**

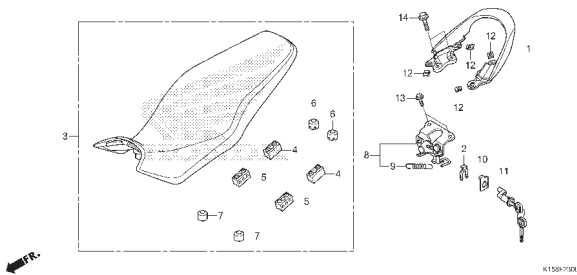

**F-24 SIDE COWL**

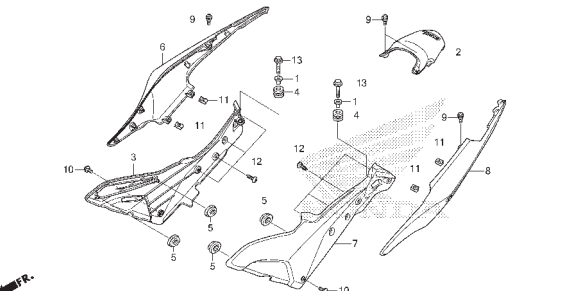

**F-25 AIR CLEANER**

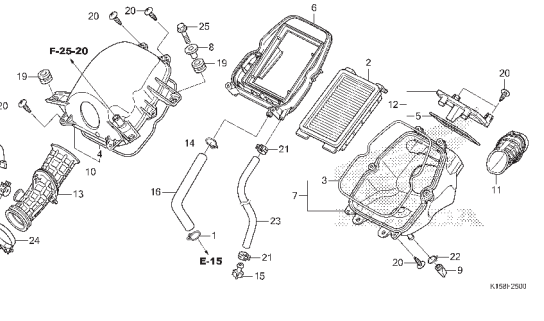

# KELOMPOK RANGKA

**F-25-20 AIR INJECTION CONTROL VALVE**

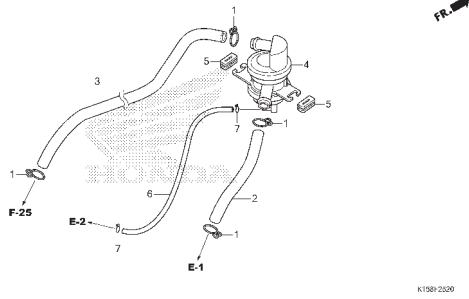

**F-27 EXHAUST MUFFLER**

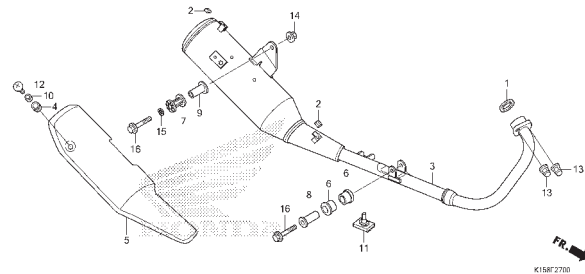

**F-29 PEDAL**

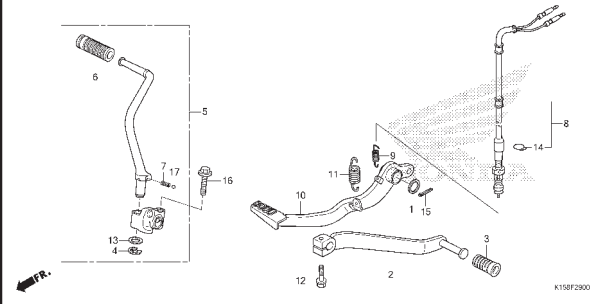

**F-30 STEP**

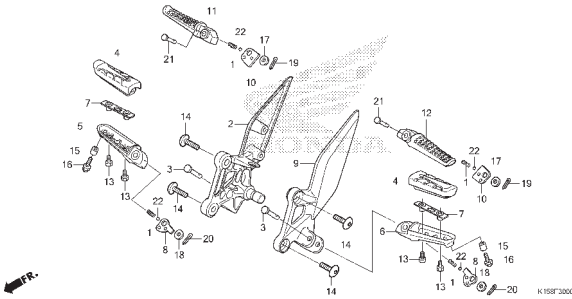

**F-31 STAND**

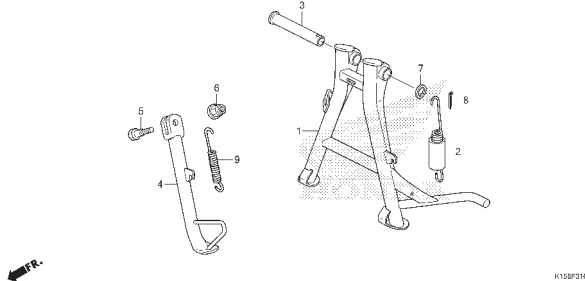

**F-32 SWINGARM**

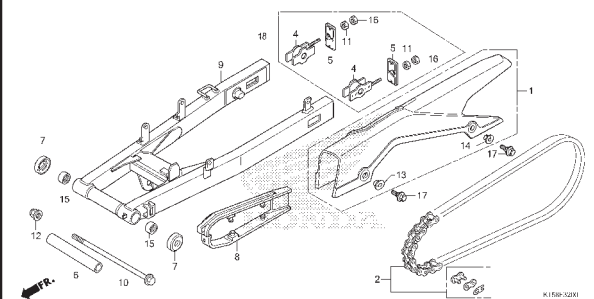

**F-33 REAR CUSHION**

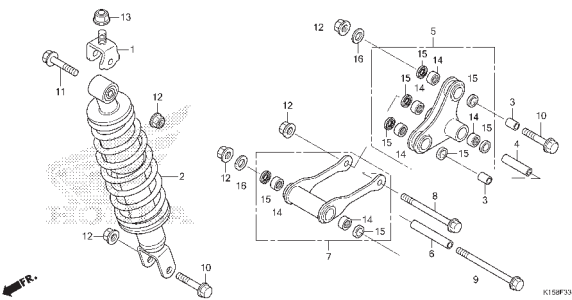

**F-34 REAR FENDER**

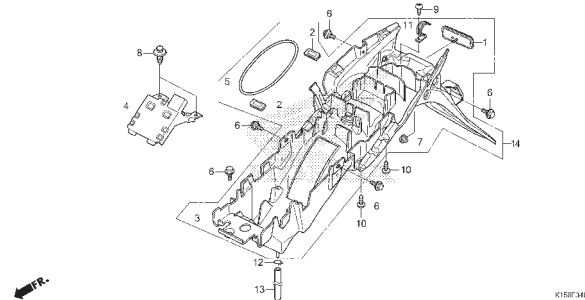

**F-35 WINKER**

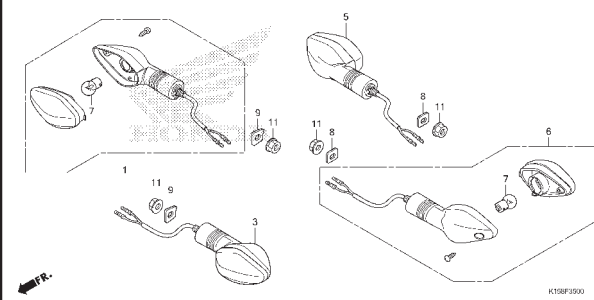

# KELOMPOK RANGKA

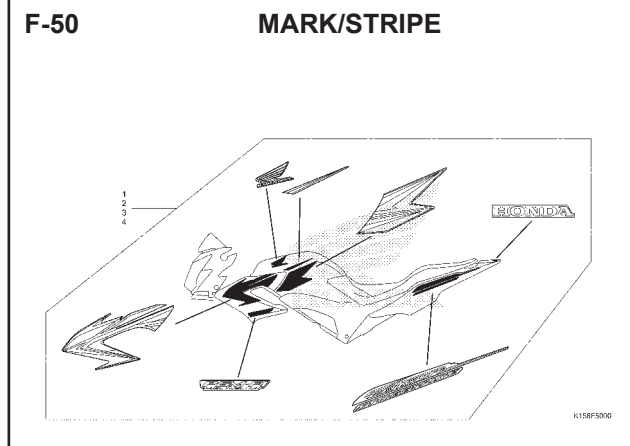
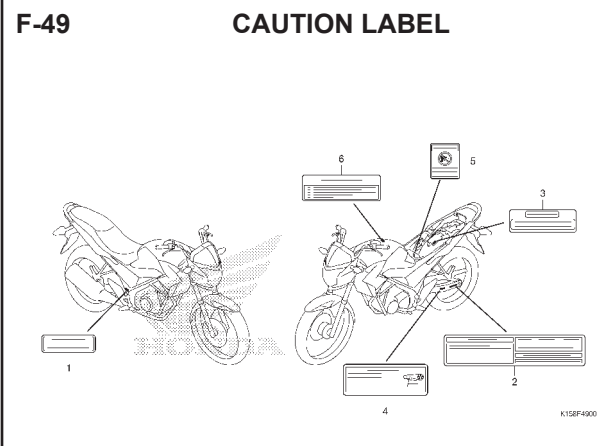
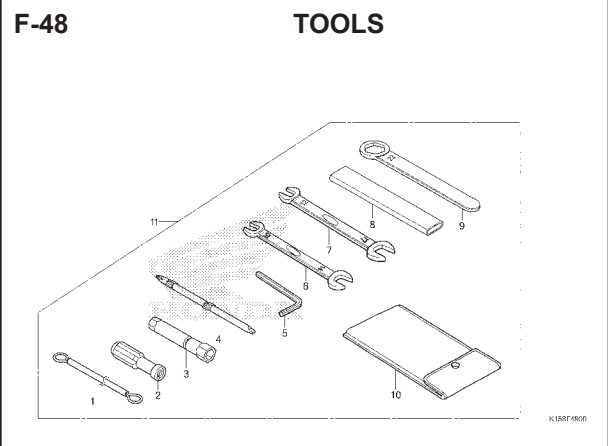
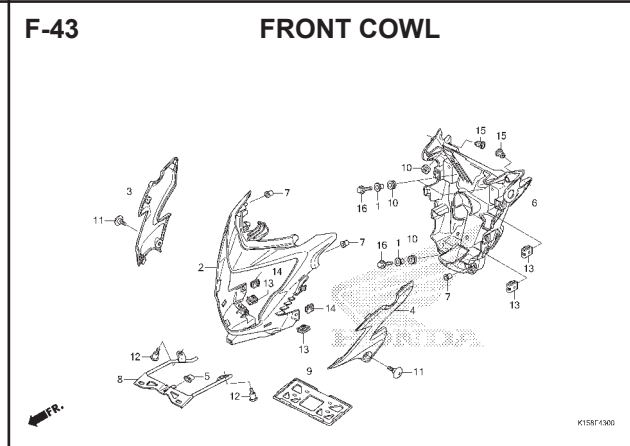
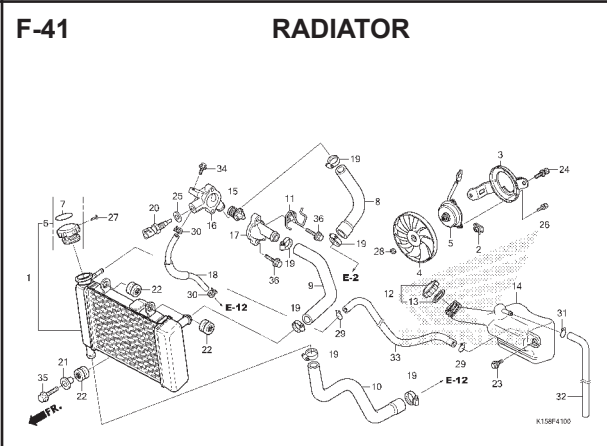
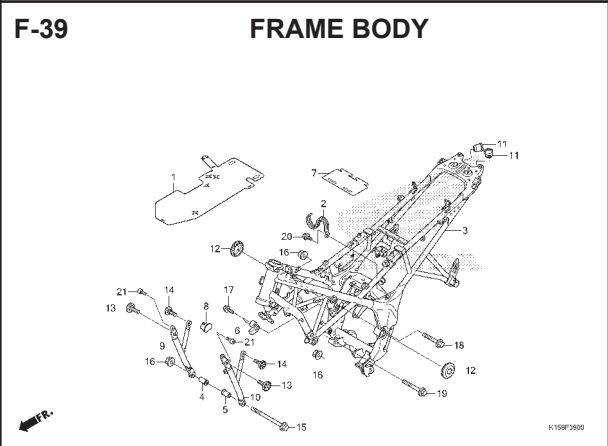
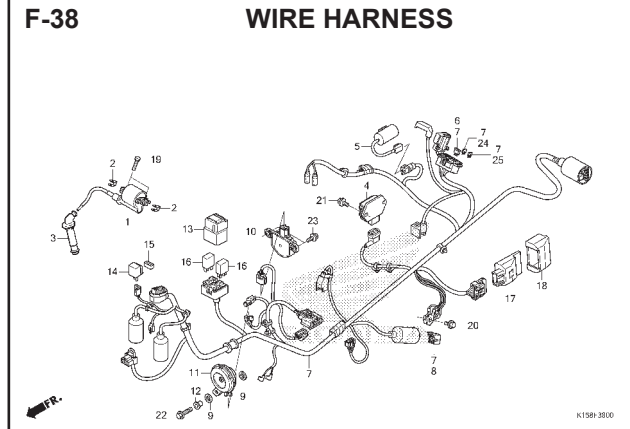
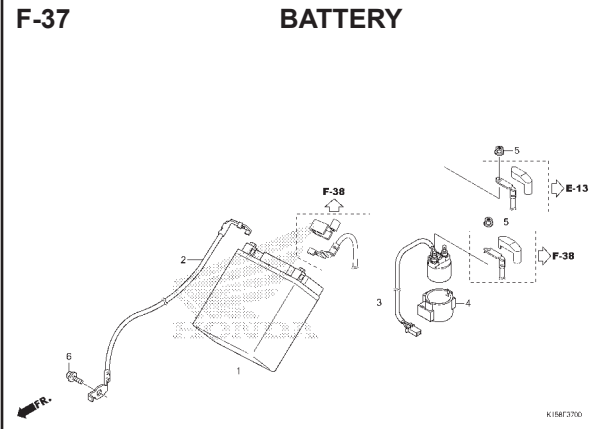
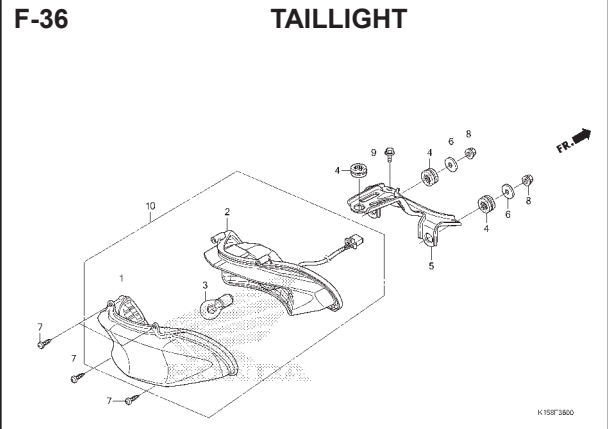

3

# E-1

# CYLINDER HEAD COVER

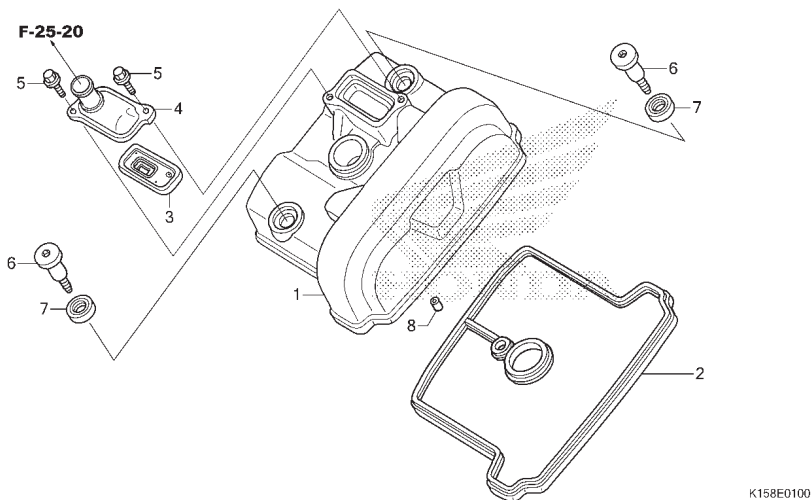

No. Ref.	L.O.N.	(Nomor ref. relatif) Deskripsi	F.R.T.
1	1111C4	COVER, CYLINDER HEAD .....	0,4
2	1111D2	GASKET, CYLINDER HEAD COVER .....	0,4
3	314125	VALVE, PAIR CHECK .....	0,4

2

No. Ref.	No. Part	Deskripsi	Jumlah CB150R 2012	No. Seri	Kode Parts Catalog
1	12311-KPP-900	COVER, CYLINDER HEAD.....	1		
2	12391-KPP-901	GASKET, HEAD COVER.....	1		
3	18601-MBA-J51	VALVE COMP., REED.....	1		
4	18612-K15-900	COVER, REED VALVE.....	1		
5	90002-KGH-901	BOLT, FLANGE, 5X14.....	2		
6	90017-KPP-900	BOLT, HEAD COVER.....	2		
7	90543-MV9-671	RUBBER, MOUNTING.....	2		
8	94301-10120	DOWEL PIN, 10X12.....	1		

# E-2

# CYLINDER HEAD

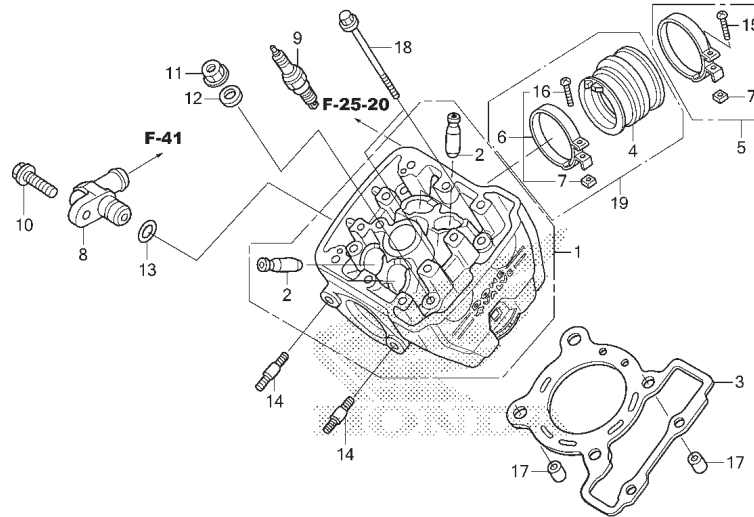

K158E0200

No. Ref.	L.O.N.	(Nomor ref. relatif) Deskripsi	F.R.T.
1	111106	HEAD, CYLINDER ..... .TERMASUK: Penyetelan dan skir klep	3,9
2	1111L9	GUIDE, INTAKE VALVE(SATU) ..... .TERMASUK: Reaming	3,5
	1111L9A	.Ganti semua intake valve guide tambahkan .....	0,3
	1111M0	GUIDE, EXHAUST VALVE(SATU) ..... .TERMASUK: Reaming	3,5
	1111MOA	.Ganti semua exhaust valve guide tambahkan .....	0,3
	1111M9	GUIDE, VALVE : UNTUK 1 KENDARAAN .... .TERMASUK: Reaming	4,4
		.TERMASUK: Penyetelan dan skir klep	
3	111115	GASKET, CYLINDER HEAD .....	2,6
4	311131	INSULATOR, THROTTLE BODY/CARBURETOR .	0,9
8	114150	JOINT, WATER .....	0,3
9	614130	PLUG, SPARK .....	0,2

No. Ref.	No. Part	Deskripsi	Jumlah CB150R 2012	No. Seri	Kode Parts Catalog
1	1220A-K15-900	HEAD COMP., CYLINDER.....	1		
2	12204-KPP-305	GUIDE, VALVE(O.S.).....	4		
3	12251-K15-900	GASKET, CYLINDER HEAD.....	1		
	12252-KPP-T00	GASKET, CYLINDER HEAD(O.S.).....	(1)		
4	16211-KTY-D30	INSULATOR, CARBURETOR.....	1		
5	16216-KTY-D30	BAND, INSULATOR.....	1		
6	16217-KPH-700	BAND, INSULATOR.....	1		
7	16222-MV4-300	NUT, SQUARE, 5MM.....	2		
8	19064-KPP-900	JOINT, WATER.....	1		
9	31916-KRM-841	PLUG, SPARK(CPR8EA-9)(NG).....	1		
	31928-MFF-D01	PLUG, SPARK(U24EPR9)(DS).....	1		
	31926-KRM-841	PLUG, SPARK(CPR9EA-9)(NG).....	(1)		
10	90004-GHB-660	BOLT, FLANGE, 6X22(SH).....	1		
11	90202-KGB-610	NUT, FLANGE, 8MM.....	4		
12	90483-028-000	WASHER, 8MM.....	4		
13	91301-KV7-671	O-RING, 14.8X1.9(AR).....	1		
14	92900-08032-1E	BOLT, STUD, 8X32.....	2		
15	93500-05025-0G	SCREW, PAN, 5X25.....	1		
16	93516-05025-0G	SCREW, PAN, 5X25.....	1		
17	94301-10120	DOWEL PIN, 10X12.....	2		
18	95701-06115-00	BOLT, FLANGE, 6X115.....	2		
19	1621A-K15-900	INSULATOR, CARB ASSY.....	1		

2

# E-3

# CAMSHAFT/VALVE

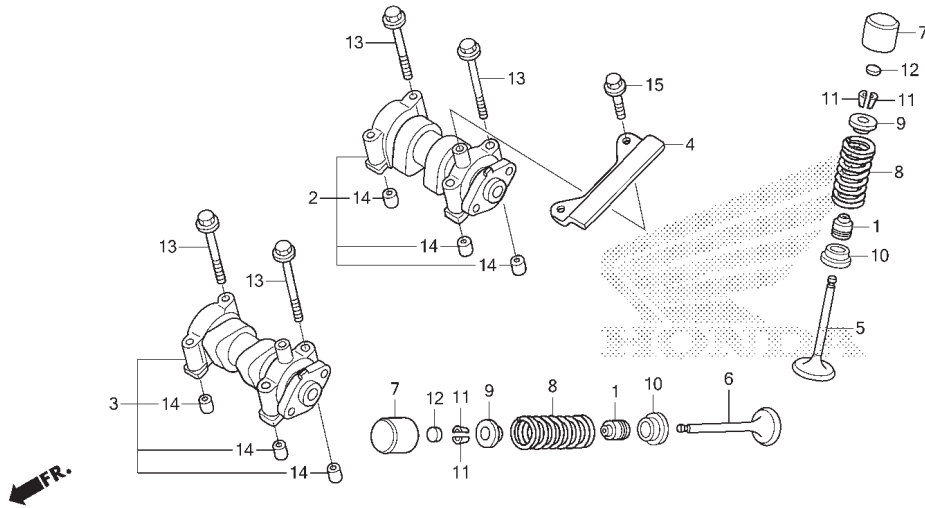

K158E0300

No. Ref.	L.O.N.	(Nomor ref. relatif) Deskripsi	F.R.T.
2	1111E5	CAMSHAFT : INTAKE ..... .TERMASUK: Penyetelan renggang klep	0,9
3	1111E6	CAMSHAFT : EXHAUST ..... .TERMASUK: Penyetelan renggang klep	0,9
	1111T4	CAMSHAFT : UNTUK 1 KENDARAAN ..... .TERMASUK: Penyetelan renggang klep	1,2
4	1111G9	GUIDE B, CAM CHAIN .....	0,4
5	1111N0	VALVE, INTAKE(SATU) ..... .TERMASUK: Skir klep	3,0
	1111NOA	.Ganti semua intake valve tambahkan	0,2
6	1111N1	VALVE, EXHAUST(SATU) ..... .TERMASUK: Skir klep	3,0
	1111N1A	.Ganti semua exhaust valve tambahkan	0,2
	1111P0	VALVE : UNTUK 1 KENDARAAN ..... .TERMASUK: Skir klep	3,6
8		(1,9,10,11)	
	1111P2	INTAKE VALVE SPRING DAN/ATAU STEM SEAL(SATU) .....	2,8
	1111P2A	.Ganti semua intake spring tambahkan	0,1
+			

No. Ref.	No. Part	Deskripsi	Jumlah CB150R 2012	No. Seri	Kode Parts Catalog
1	12208-KY2-003	SEAL, VALVE STEM.....	4		
2	14110-K15-900	CAMSHAFT COMP., IN.....	1		
3	14210-K15-900	CAMSHAFT COMP., EX.....	1		
4	14546-KPP-900	GUIDE B, CAM CHAIN.....	1		
5	14711-KPP-900	VALVE, IN.....	2		
6	14721-KPP-T00	VALVE, EX.....	2		
7	14731-MCE-940	LIFTER, VALVE.....	4		
8	14751-K15-901	SPRING, VALVE(CH).....	4		
9	14771-KY2-000	RETAINER, VALVE SPRING.....	4		
10	14775-KY2-000	SEAT, VALVE SPRING.....	4		
11	14781-KY2-003	COTTER, VALVE.....	8		
12	14901-KT7-013	SHIM, TAPPET(1.200).....	4		
	14902-KT7-013	SHIM, TAPPET(1.225).....	4		
	14903-KT7-013	SHIM, TAPPET(1.250).....	4		
	14904-KT7-013	SHIM, TAPPET(1.275).....	4		
	14905-KT7-013	SHIM, TAPPET(1.300).....	4		
	14906-KT7-013	SHIM, TAPPET(1.325).....	4		
	14907-KT7-013	SHIM, TAPPET(1.350).....	4		
	14908-KT7-013	SHIM, TAPPET(1.375).....	4		
	14909-KT7-013	SHIM, TAPPET(1.400).....	4		
	14910-KT7-013	SHIM, TAPPET(1.425).....	4		
	14911-KT7-013	SHIM, TAPPET(1.450).....	4		
	14912-KT7-013	SHIM, TAPPET(1.475).....	4		
	14913-KT7-013	SHIM, TAPPET(1.500).....	4		
	14914-KT7-013	SHIM, TAPPET(1.525).....	4		
	14915-KT7-013	SHIM, TAPPET(1.550).....	4		



# E-3

# CAMSHAFT/VALVE

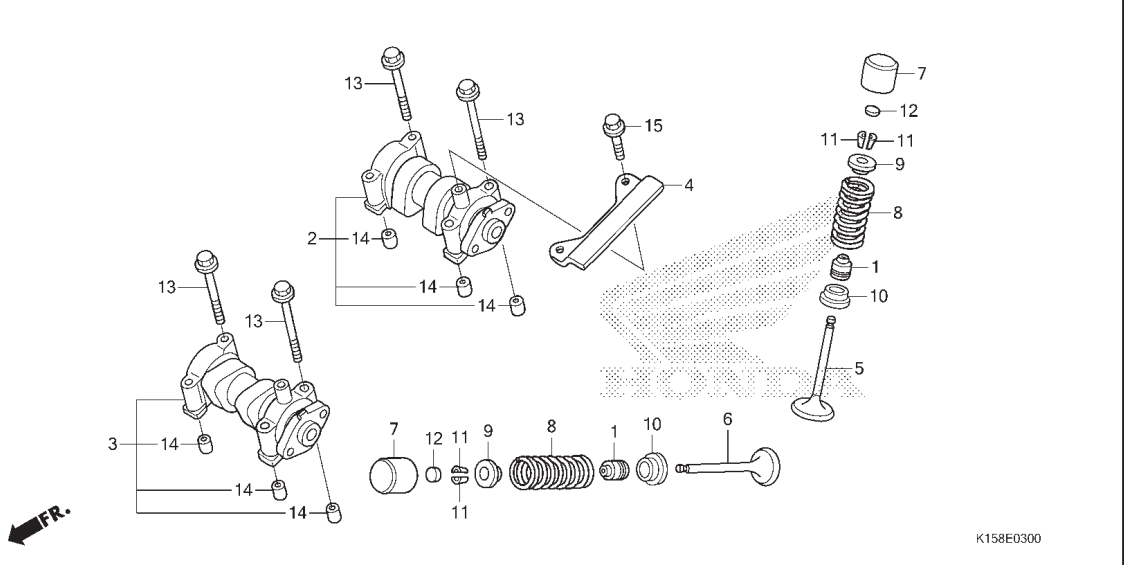

No. Ref.	L.O.N.	(Nomor ref. relatif) Deskripsi	F.R.T.
+8	1111P3	EXHAUST VALVE SPRING DAN/ATAU STEM SEAL(SATU) .....	2,8
	1111P3A	.Ganti semua exhaust spring tambahkan	0,1
	1111Q2	VALVE SPRING DAN/ATAU STEM SEAL : UNTUK 1 KENDARAAN .....	3,1

No. Ref.	No. Part	Deskripsi	Jumlah CB150R 2012	No. Seri	Kode Parts Catalog
12)	14916-KT7-013	SHIM, TAPPET(1.575) .....	4		
	14917-KT7-013	SHIM, TAPPET(1.600) .....	4		
	14918-KT7-013	SHIM, TAPPET(1.625) .....	4		
	14919-KT7-013	SHIM, TAPPET(1.650) .....	4		
	14920-KT7-013	SHIM, TAPPET(1.675) .....	4		
	14921-KT7-013	SHIM, TAPPET(1.700) .....	4		
	14922-KT7-013	SHIM, TAPPET(1.725) .....	4		
	14923-KT7-013	SHIM, TAPPET(1.750) .....	4		
	14924-KT7-013	SHIM, TAPPET(1.775) .....	4		
	14925-KT7-013	SHIM, TAPPET(1.800) .....	4		
	14926-KT7-013	SHIM, TAPPET(1.825) .....	4		
	14927-KT7-013	SHIM, TAPPET(1.850) .....	4		
	14928-KT7-013	SHIM, TAPPET(1.875) .....	4		
	14929-KT7-013	SHIM, TAPPET(1.900) .....	4		
	14930-KT7-013	SHIM, TAPPET(1.925) .....	4		
	14931-KT7-013	SHIM, TAPPET(1.950) .....	4		
	14932-KT7-013	SHIM, TAPPET(1.975) .....	4		
	14933-KT7-013	SHIM, TAPPET(2.000) .....	4		
	14934-KT7-013	SHIM, TAPPET(2.025) .....	4		
	14935-KT7-013	SHIM, TAPPET(2.050) .....	4		
	14936-KT7-013	SHIM, TAPPET(2.075) .....	4		
	14937-KT7-013	SHIM, TAPPET(2.100) .....	4		
	14938-KT7-013	SHIM, TAPPET(2.125) .....	4		
	14939-KT7-013	SHIM, TAPPET(2.150) .....	4		
	14940-KT7-013	SHIM, TAPPET(2.175) .....	4		
	14941-KT7-013	SHIM, TAPPET(2.200) .....	4		
	14942-KT7-013	SHIM, TAPPET(2.225) .....	4		
	14943-KT7-013	SHIM, TAPPET(2.250) .....	4		



# E-3

# CAMSHAFT/VALVE

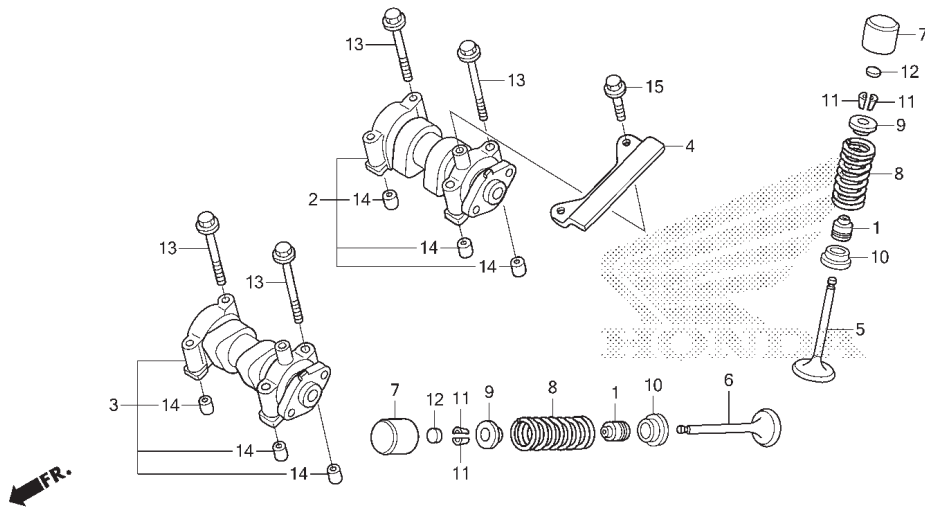

K158E0300

No. Ref. L.O.N. (Nomor ref. relatif) Deskripsi F.R.T.

No. Ref.	No. Part	Deskripsi	Jumlah CB150R 2012	No. Seri	Kode Parts Catalog
12)	14944-KT7-013	SHIM, TAPPET (2.275) .....	4		
	14945-KT7-013	SHIM, TAPPET (2.300) .....	4		
	14946-KT7-013	SHIM, TAPPET (2.325) .....	4		
	14947-KT7-013	SHIM, TAPPET (2.350) .....	4		
	14948-KT7-013	SHIM, TAPPET (2.375) .....	4		
	14949-KT7-013	SHIM, TAPPET (2.400) .....	4		
	14950-KT7-013	SHIM, TAPPET (2.425) .....	4		
	14951-KT7-013	SHIM, TAPPET (2.450) .....	4		
	14952-KT7-013	SHIM, TAPPET (2.475) .....	4		
	14953-KT7-013	SHIM, TAPPET (2.500) .....	4		
	14954-KT7-013	SHIM, TAPPET (2.525) .....	4		
	14955-KT7-013	SHIM, TAPPET (2.550) .....	4		
	14956-KT7-013	SHIM, TAPPET (2.575) .....	4		
	14957-KT7-013	SHIM, TAPPET (2.600) .....	4		
	14958-KT7-013	SHIM, TAPPET (2.625) .....	4		
	14959-KT7-013	SHIM, TAPPET (2.650) .....	4		
	14960-KT7-013	SHIM, TAPPET (2.675) .....	4		
	14961-KT7-013	SHIM, TAPPET (2.700) .....	4		
	14962-KT7-013	SHIM, TAPPET (2.725) .....	4		
	14963-KT7-013	SHIM, TAPPET (2.750) .....	4		
	14964-KT7-013	SHIM, TAPPET (2.775) .....	4		
	14965-KT7-013	SHIM, TAPPET (2.800) .....	4		
	14966-KT7-013	SHIM, TAPPET (2.825) .....	4		
	14967-KT7-013	SHIM, TAPPET (2.850) .....	4		
	14968-KT7-013	SHIM, TAPPET (2.875) .....	4		
	14969-KT7-013	SHIM, TAPPET (2.900) .....	4		
13	90003-MB0-000	BOLT, FLANGE, 6X43 .....	8		
14	90702-KFM-901	DOWEL PIN, 8X12 .....	8		
15	95701-06014-0	BOLT, FLANGE, 6X14 .....	2		

# E-4

# CAM CHAIN/TENSIONER

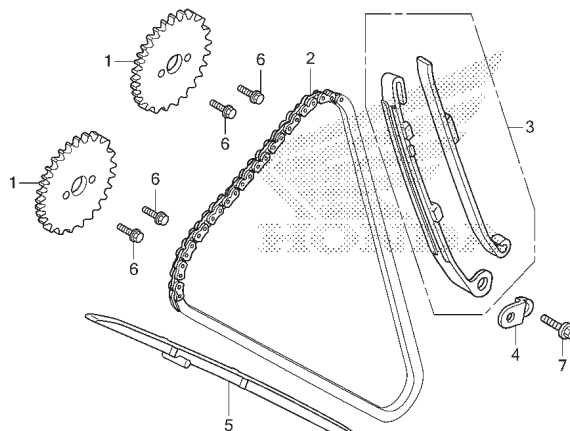

FR.

K158E0400

No. Ref.	L.O.N.	(Nomor ref. relatif) Deskripsi	F.R.T.
1	1111F7	SPROCKET, CAM :INTAKE .....	0,6
	1111F8	SPROCKET, CAM :EXHAUST .....	0,6
	1111F9	SPROCKET, CAM :UNTUK 1 KENDARAAN ....	0,7
2	110140	CHAIN, CAM .....	3,0
3	111130	TENSIONER, CAM CHAIN .....	3,0
5	111139	GUIDE, CAM CHAIN .....	2,6

No. Ref.	No. Part	Deskripsi	Jumlah CB150R 2012	No. Seri	Kode Parts Catalog
1	14321-KPP-900	SPROCKET, CAM(34T) .....	2		
2	14401-K15-901	CHAIN, CAM(114L)(FS) .....	1		
3	14510-KPP-T00	TENSIONER ASSY., CAM CHAIN .....	1		
4	14515-KGH-900	PLATE, TENSIONER SETTING .....	1		
5	14610-KPP-900	GUIDE, CAM CHAIN .....	1		
6	90083-GB6-110	BOLT, KNOCK, 5MM .....	4		
7	96001-06014-00	BOLT, FLANGE, 6X14 .....	1		

# E-5

# CYLINDER

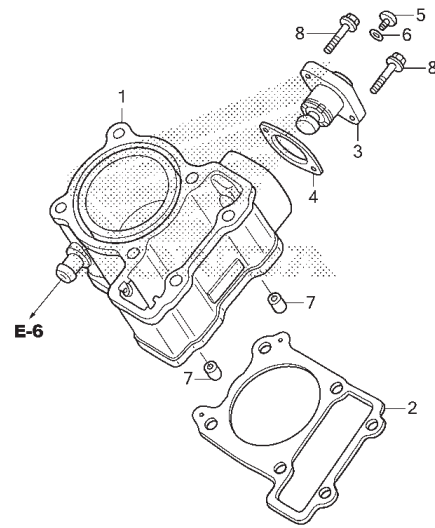

K158E0500

No. Ref.	L.O.N.	(Nomor ref. relatif) Deskripsi	F.R.T.
1	1111A5	CYLINDER .....	2,9
2	111102	GASKET, CYLINDER .....	2,8
3	111133	LIFTER, TENSIONER .....	0,2

No. Ref.	No. Part	Deskripsi	Jumlah CB150R 2012	No. Seri	Kode Parts Catalog
1	12100-K15-900	CYLINDER COMP.....	1		
2	12191-K15-900	GASKET, CYLINDER.....	1		
3	14520-KPP-T01	LIFTER ASSY., TENSIONER.....	1		
4	14560-KGH-900	GASKET, TENSIONER LIFTER.....	1		
5	90005-K15-900	SCREW, PAN, 6X6.....	1		
6	91306-MG3-001	O-RING, 1.5X9.5.....	1		
7	94301-10120	DOWEL PIN, 10X12.....	2		
8	96001-06022-00	BOLT, FLANGE, 6X22.....	2		

# E-6

# RIGHT CRANKCASE COVER

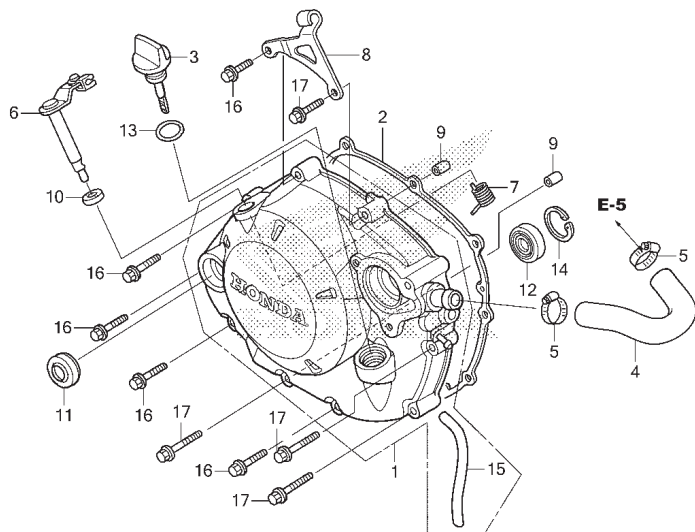

No. Ref.	L.O.N.	(Nomor ref. relatif) Deskripsi	F.R.T.
1	110159	COVER, CRANKCASE :KANAN .....	0,8
2	110158	GASKET, CRANKCASE COVER :KANAN .....	0,6
4	1141F6	HOSE, MAIN WATER .....	0,4
6	(7,10)		
	2121A7	LEVER, CLUTCH .....	0,7

No. Ref.	No. Part	Deskripsi	Jumlah CB150R 2012	No. Seri	Kode Parts Catalog
1	1133B-K15-901	COVER R. ASSY., CRANKCASE & WATER PUMP.....	1		
2	11393-KGH-901	GASKET, R. COVER.....	1		
3	15651-KGH-900	GAUGE, OIL LEVEL.....	1		
4	19502-KPP-T00	HOSE, WATER.....	1		
5	19506-KGH-900	CLAMP, WATER HOSE.....	2		
6	22810-K15-900	LEVER COMP., CLUTCH.....	1		
7	22815-KW7-931	SPRING, CLUTCH LEVER.....	1		
8	22821-K15-901	RECEIVER, CLUTCH CABLE.....	1		
9	90702-HC4-000	DOWEL PIN, 8X16.....	2		
10	91202-KSP-911	OIL SEAL, 12X18X4.....	1		
11	91204-MC7-003	OIL SEAL, 16X28X7.....	1		
12	91205-KF0-005	OIL SEAL, 12X20X5 (AR).....	1		
13	91307-035-001	O-RING, 18X3.....	1		
14	94520-22000	CIRCLIP, INTERNAL, 22MM.....	1		
15	95005-50125-30	TUBE, 5X125.....	1		
16	96001-06030-00	BOLT, FLANGE, 6X30.....	5		
17	96001-06040-00	BOLT, FLANGE, 6X40.....	4		

# E-8

# CLUTCH

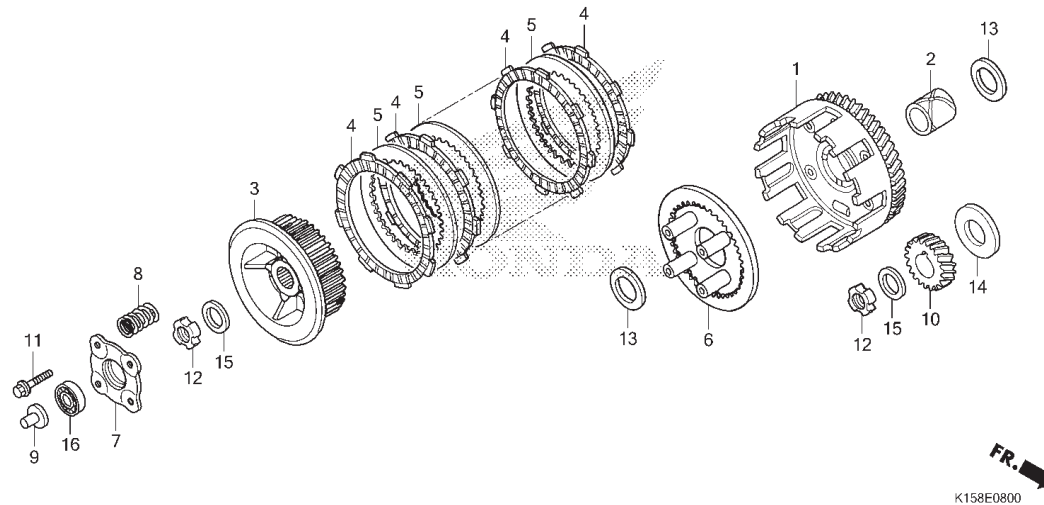

No. Ref.	L.O.N.	(Nomor ref. relatif) Deskripsi	F.R.T.
1	2121A0	OUTER, CLUTCH .....	0,9
3	212112	CENTER, CLUTCH .....	0,9
4	2121A1	DISC, CLUTCH FRICTION .....	0,9
		.CATATAN: Waktu sama untuk 2 unit atau lebih	
6	2121A3	PLATE, CLUTCH PRESSURE .....	0,9
7	2121A4	PLATE, CLUTCH LIFTER .....	0,7
8	212107	SPRING, CLUTCH .....	0,7
		.CATATAN: Waktu sama untuk 2 unit atau lebih	
9	2121B6	ROD, CLUTCH LIFTER .....	0,6
10	211105	GEAR, PRIMARY DRIVE .....	0,9



No. Ref.	No. Part	Deskripsi	Jumlah CB150R 2012	No. Seri	Kode Parts Catalog
1	22100-KPP-T00	OUTER COMP., CLUTCH(75T).....	1		
2	22105-KBA-900	GUIDE, CLUTCH OUTER.....	1		
3	22120-KPP-T00	CENTER, CLUTCH.....	1		
4	22201-KGH-601	DISK, CLUTCH FRICTION.....	5		
5	22321-KGH-601	PLATE, CLUTCH.....	4		
6	22355-KGH-600	PLATE, CLUTCH PRESSURE.....	1		
7	22361-KGH-600	PLATE, CLUTCH LIFTER.....	1		
8	22401-KPP-900	SPRING, CLUTCH.....	4		
9	22849-K15-900	ROD, CLUTCH LIFTER.....	1		
10	23121-KPP-900	GEAR A, PRIMARY DRIVE(23T)..... (WHITE)	1		
	23122-KPP-900	GEAR B, PRIMARY DRIVE(23T)..... (BLUE)	1		
	23123-KPP-900	GEAR C, PRIMARY DRIVE(23T)..... (YELLOW)	1		
11	90008-KT7-001	BOLT, FLANGE, 6X25.....	4		
12	90231-KM7-702	NUT, LOCK, 14MM.....	2		
13	90401-KY4-902	WASHER, PLAIN, 17MM.....	2		
14	90434-KGH-901	WASHER, 20MM.....	1		
15	90501-GBL-730	WASHER, 14MM.....	2		
16	91007-KE1-003	BEARING, RADIAL BALL, 6903.....	1		

E-9

STARTING CLUTCH

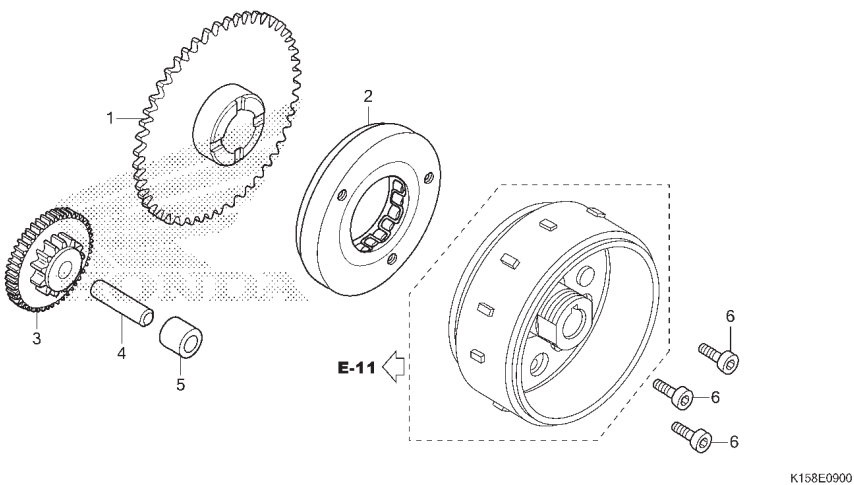

No. Ref.	L.O.N.	(Nomor ref. relatif) Deskripsi	F.R.T.
1	612120	GEAR, STARTER DRIVEN .....	0,4
2	612131	OUTER, STARTING CLUTCH .....	0,5
3	612125	GEAR, STARTER REDUCTION .....	0,3

No. Ref.	No. Part	Deskripsi	Jumlah CB150R 2012	No. Seri	Kode Parts Catalog
1	28110-KGH-910	GEAR COMP., STARTER DRIVEN (53T).....	1		
2	28125-HC3-016	OUTER COMP., STARTING CLUTCH.....	1		
3	28131-K15-901	GEAR, STARTER REDUCTION (13T/53T).....	1		
4	28132-KGH-911	SHAFT, REDUCTION GEAR.....	1		
5	28133-KPP-900	COLLAR, STARTER REDUCTION.....	1		
6	90010-KM1-000	BOLT, SOCKET, 8X18.....	3		

# E-10

# LEFT CRANKCASE COVER

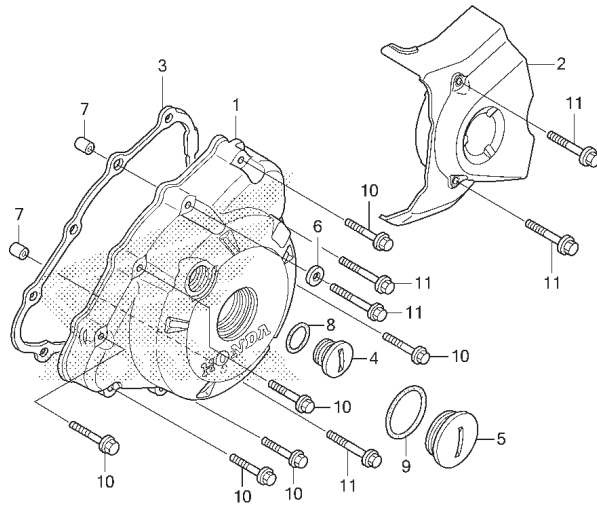

K158E1000

No. Ref.	L.O.N.	(Nomor ref. relatif) Deskripsi	F.R.T.
1	1101A6	COVER, CRANKCASE :KIRI .....	0,4
2	1101B0	COVER, CRANKCASE :KIRI BELAKANG .....	0,1
3	1101A3	GASKET, CRANKCASE COVER :KIRI .....	0,3

No. Ref.	No. Part	Deskripsi	Jumlah CB150R 2012	No. Seri	Kode Parts Catalog
1	11341-KPP-T00	COVER, L. CRANKCASE.....	1		
2	11360-K15-900	COVER COMP., L. RR.....	1		
3	11395-KGH-901	GASKET, L. COVER.....	1		
4	90084-428-000	CAP, A.C. GENERATOR.....	1		
5	90087-KGH-900	CAP, 30MM.....	1		
6	90488-425-000	WASHER, SEALING, 6MM.....	1		
7	90702-KFM-901	DOWEL PIN, 8X12.....	2		
8	91303-377-001	O-RING, 13.8X2.5.....	1		
9	91356-KWV-000	O-RING, 30MM.....	1		
10	96001-06030-00	BOLT, FLANGE, 6X30.....	6		
11	96001-06040-00	BOLT, FLANGE, 6X40.....	5		

# E-11

# GENERATOR

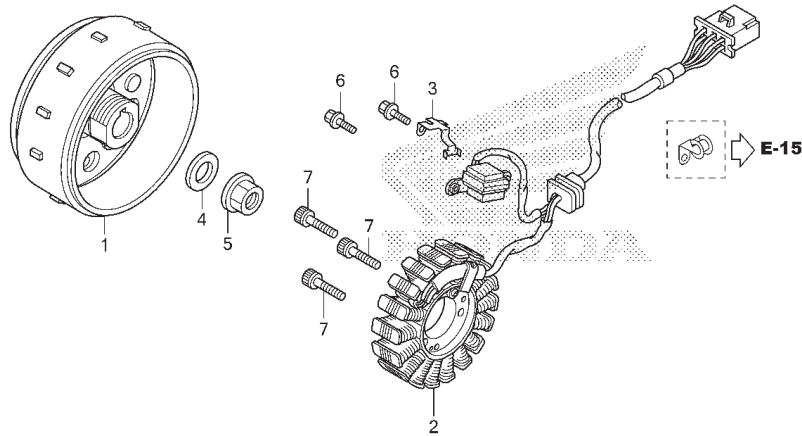

K158E1100

No. Ref.	L.O.N.	(Nomor ref. relatif) Deskripsi	F.R.T.
1	613105	ROTOR OR FLYWHEEL .....	0,5
2	6131A3	STATOR .....	0,5

No. Ref.	No. Part	Deskripsi	Jumlah CB150R 2012	No. Seri	Kode Parts Catalog
1	31110-K15-902	FLYWHEEL COMP.(MB).....	1		
2	31120-K15-902	STATOR COMP.(MB).....	1		
3	32111-KTY-D30	CLAMPER, A.C. GENERATOR CORD.....	1		
4	90439-SB2-010	WASHER, SPECIAL, 24X12X2.3.....	1		
5	94050-12001	NUT, FLANGE, 12MM.....	1		
6	96001-06016-00	BOLT, FLANGE, 6X16.....	2		
7	96600-06028-00	BOLT, SOCKET, 6X28.....	3		

2



# E-12

# WATER PUMP

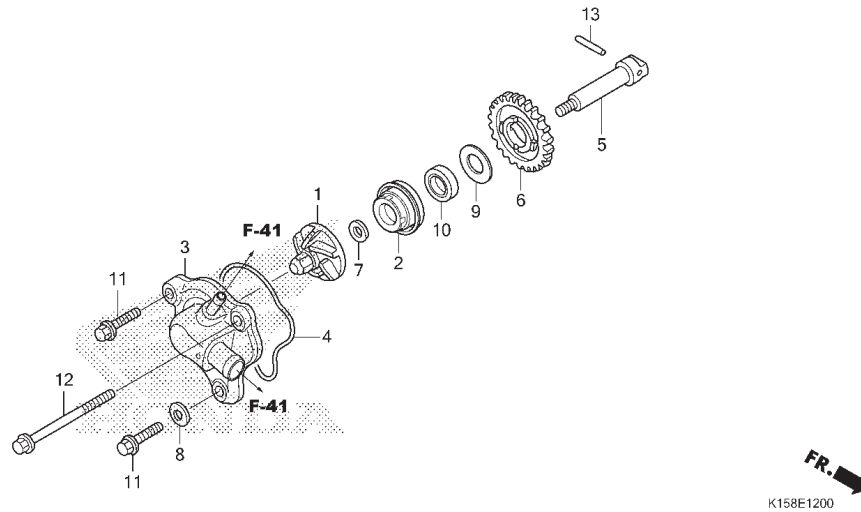

No. Ref.	L.O.N.	(Nomor ref. relatif) Deskripsi	F.R.T.
1	114105	IMPELLER, WATER PUMP .....	0,3
2	114110	MECHANICAL SEAL, WATER PUMP .....	0,7
3		(4)	
	1141B0	COVER, WATER PUMP .....	0,3
5	1141E7	SHAFT, WATER PUMP .....	0,6
6	114142	SPROCKET OR GEAR, WATER PUMP DRIVEN .	0,6
10	1141D1	OIL SEAL, IMPELLER SHAFT .....	0,7

No. Ref.	No. Part	Deskripsi	Jumlah CB150R 2012	No. Seri	Kode Parts Catalog
1	19215-KGH-900	IMPELLER, WATER PUMP .....	1		
2	19217-P72-014	SEAL, MECHANICAL .....	1		
3	19220-K15-901	COVER COMP., WATER PUMP .....	1		
4	19226-KGH-901	GASKET, WATER PUMP COVER .....	1		
5	19241-KGH-901	SHAFT, WATER PUMP .....	1		
6	19242-KPP-T00	GEAR, WATER PUMP DRIVEN(25T) .....	1		
7	90423-KW6-900	WASHER, 7X13X1.2 .....	1		
8	90463-ML7-000	WASHER, SEALING, 6.5MM .....	1		
9	90608-072-001	WASHER, 12MM .....	1		
10	91205-KF0-005	OIL SEAL, 12X20X5 (AR) .....	1		
11	96001-06025-00	BOLT, FLANGE, 6X25 .....	2		
12	96001-06065-00	BOLT, FLANGE, 6X65 .....	1		
13	96220-40238	ROLLER, 4X23.8 .....	1		

2

# E-13

# STARTER MOTOR

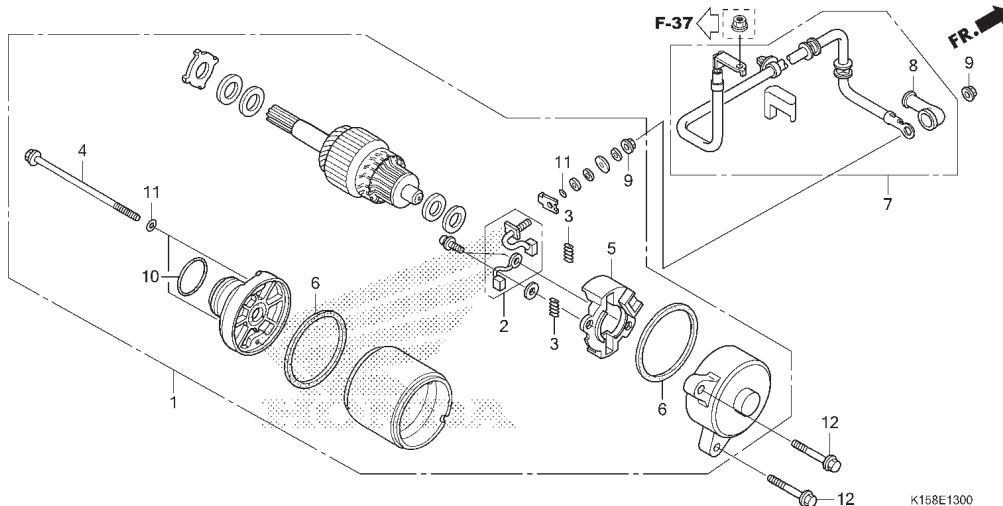

No. Ref.	L.O.N.	(Nomor ref. relatif) Deskripsi	F.R.T.
1	(10)	MOTOR, STARTING .....	0,4
2	(3,5,6)	TERMINAL, BRUSH(STARTER) .....	0,6
7	612115	CABLE, STARTER MOTOR .....	0,4

No. Ref.	No. Part	Deskripsi	Jumlah CB150R 2012	No. Seri	Kode Parts Catalog
1	31200-K15-901	MOTOR ASSY., STARTER(MB) .....	1		
2	31201-KPT-A01	TERMINAL SET, BRUSH .....	1		
3	31204-KG8-004	SPRING, CARBON BRUSH .....	2		
4	31205-KTC-921	BOLT, SETTING .....	2		
5	31206-KPP-T01	HOLDER, BRUSH .....	1		
6	31207-MBE-009	RING .....	2		
7	32410-K15-900	CABLE, STARTER MOTOR .....	1		
8	32411-253-001	COVER, STARTER MOTOR TERMINAL .....	1		
9	90071-MB0-001	NUT-WASHER, 6MM .....	2		
10	91309-425-003	O-RING, 24.4X3.1(AR) .....	1		
11	91320-MB0-000	O-RING, 4X2 .....	3		
12	95701-06025-00	BOLT, FLANGE, 6X25 .....	2		

# E-14

# OIL PUMP

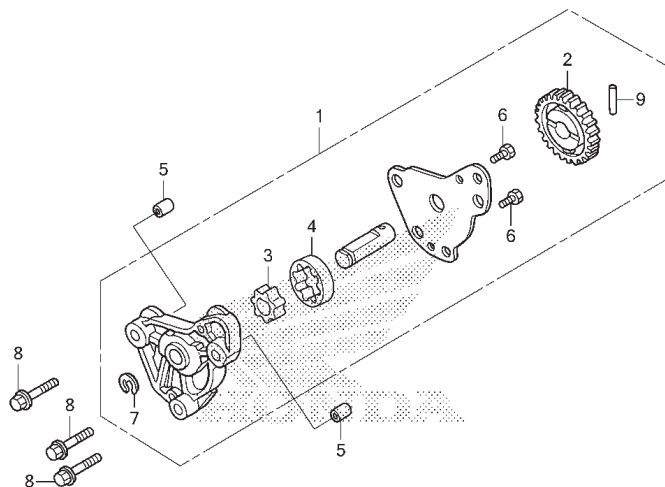

K158E1400

No. Ref.	L.O.N.	(Nomor ref. relatif) Deskripsi	F.R.T.
1	113105	PUMP ASSY., OIL .....	0,7
4	1131C7	ROTOR, OIL PUMP .....	0,7



No. Ref.	No. Part	Deskripsi	Jumlah CB150R 2012	No. Seri	Kode Parts Catalog
1	15100-KPP-T00	OIL PUMP ASSY.....	1		
2	15133-KPP-T00	GEAR, OIL PUMP DRIVEN(25T).....	1		
3	15331-436-000	ROTOR, OIL PUMP INNER.....	1		
4	15332-436-000	ROTOR, OIL PUMP OUTER.....	1		
5	90702-KFM-901	DOWEL PIN, 8X12.....	2		
6	93301-05012-0J	BOLT, HEX., 5X12.....	2		
7	94540-06018	E-RING, 6MM.....	1		
8	95701-06035-00	BOLT, FLANGE, 6X35.....	3		
9	96220-40238	ROLLER, 4X23.8.....	1		

# E-15

# CRANKCASE

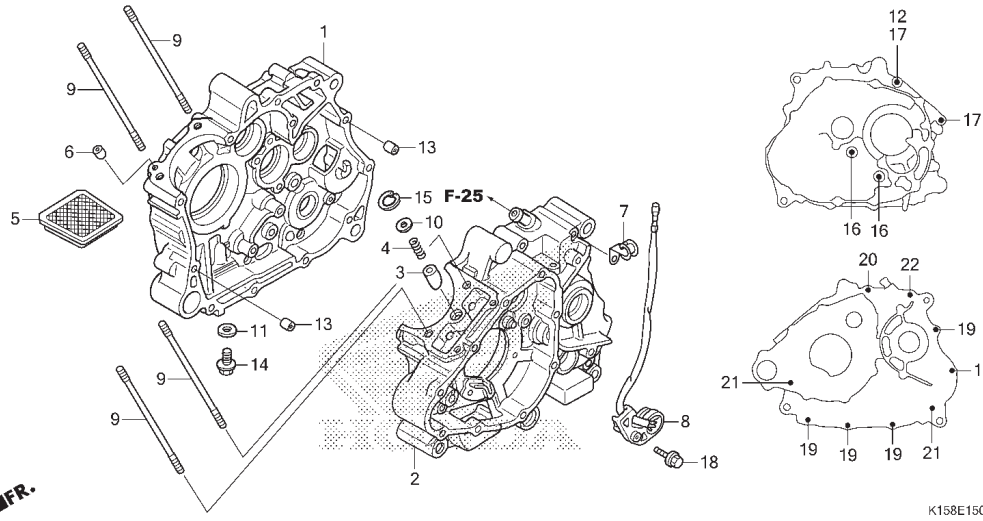

No. Ref.	L.O.N.	(Nomor ref. relatif) Deskripsi	F.R.T.
1	110120	CRANKCASE :KANAN ..... .TERMASUK: penurunan dan pemasangan mesin	5,6
2	110115	CRANKCASE :KIRI ..... .TERMASUK: penurunan dan pemasangan mesin	5,6
	1101A2	CRANKCASE :KEDUA-DUANYA ..... .TERMASUK: penurunan dan pemasangan mesin	6,1
5	1131B5	SCREEN, OIL FILTER .....	0,6
8	615125	SWITCH, GEAR CHANGE .....	0,2

No. Ref.	No. Part	Deskripsi	Jumlah CB150R 2012	No. Seri	Kode Parts Catalog
1	11100-K15-900	CRANKCASE COMP., R.....	1		
2	11200-K15-900	CRANKCASE COMP., L.....	1		
3	14521-KPP-900	PLUG, BEARING PUSH.....	1		
4	14531-KPP-900	SPRING, BEARING PUSH.....	1		
5	15421-KSP-910	SCREEN, OIL FILTER.....	1		
6	15517-KGH-901	ORIFICE, 2.7.....	1		
7	32906-061-000	CLIP, HIGH TENSION CORD.....	1		
8	35759-K15-901	CONTACT ASSY., CHANGE SWITCH.....	1		
9	90031-KPP-900	BOLT, CYLINDER STUD.....	4		
10	90403-KPP-900	WASHER, 3X11X1.0.....	1		
11	90407-259-000	PACKING, DRAIN COCK, 12.5X20.....	1		
12	90488-425-000	WASHER, SEALING, 6MM.....	1		
13	90702-KFM-901	DOWEL PIN, 8X12.....	2		
14	92800-12000	BOLT, DRAIN PLUG, 12MM.....	1		
15	94520-12000	CIRCLIP, INTERNAL, 12MM.....	1		
16	95701-06035-00	BOLT, FLANGE, 6X35.....	2		
17	95701-06065-00	BOLT, FLANGE, 6X65.....	2		
18	96001-06022-00	BOLT, FLANGE, 6X22.....	1		
19	96001-06040-00	BOLT, FLANGE, 6X40.....	5		
20	96001-06055-00	BOLT, FLANGE, 6X55.....	1		
21	96001-06065-00	BOLT, FLANGE, 6X65.....	2		
22	96001-06075-01	BOLT, FLANGE, 6X75.....	1		

2

# E-16

# CRANK SHAFT/PISTON

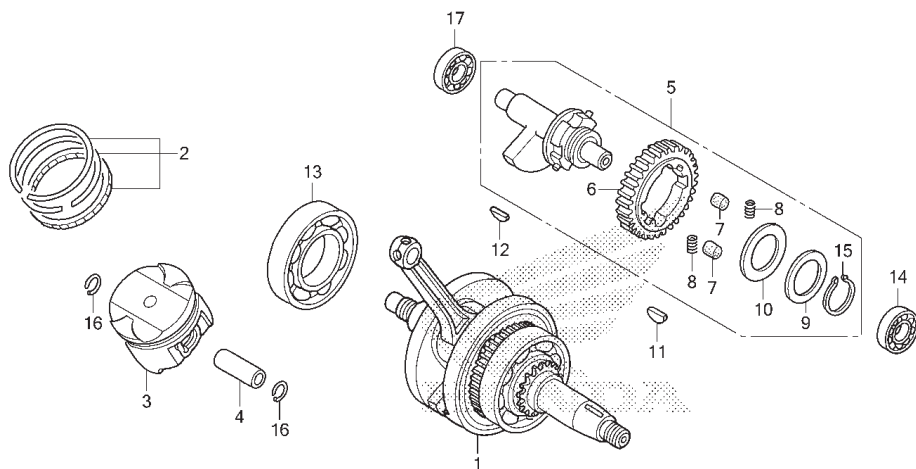

No. Ref.	L.O.N.	(Nomor ref. relatif) Deskripsi	F.R.T.
1	1101B5	CRANKSHAFT .....	5,1
		.TERMASUK: penurunan dan pemasangan mesin (2,4,16)	
3	111103	PISTON RING DAN/ATAU PISTON(SATU) ...	3,0
5	1101L7	BALANCER SET .....	5,1
		.TERMASUK: penurunan dan pemasangan mesin (7,8)	
6	1101L5	GEAR, BALANCER DRIVEN .....	5,2
		.TERMASUK: penurunan dan pemasangan mesin	
13	1101B7	BEARING, CRANKSHAFT :KANAN .....	5,3
		.TERMASUK: penurunan dan pemasangan mesin	
14	1101G3	BEARING, BALANCER SHAFT :KIRI .....	5,3
		.TERMASUK: penurunan dan pemasangan mesin	



No. Ref.	No. Part	Deskripsi	Jumlah CB150R 2012	No. Seri	Kode Parts Catalog
1	13000-K15-900	CRANKSHAFT COMP. ....	1		
2	13011-KPP-900	RING SET, PISTON(STD.) .....	1		
	13021-KPP-900	RING SET, PISTON(0.25) .....	(1)		
	13031-KPP-900	RING SET, PISTON(0.50) .....	(1)		
	13041-KPP-900	RING SET, PISTON(0.75) .....	(1)		
	13051-KPP-900	RING SET, PISTON(1.00) .....	(1)		
3	13101-K15-901	PISTON(STD.) .....	1		
	13102-KPP-T00	PISTON(0.25) .....	(1)		
	13103-KPP-T00	PISTON(0.50) .....	(1)		
	13104-KPP-T00	PISTON(0.75) .....	(1)		
	13105-KPP-T00	PISTON(1.00) .....	(1)		
4	13111-KPP-900	PIN, PISTON .....	1		
5	13400-K15-900	BALANCER ASSY. ....	1		
6	13422-KPP-860	GEAR A, BALANCER DRIVEN(43T) ..... (WHITE)	1		
	13423-KPP-860	GEAR B, BALANCER DRIVEN(43T) ..... (BLUE)	1		
	13424-KPP-860	GEAR C, BALANCER DRIVEN(43T) ..... (YELLOW)	1		
7	13425-KGH-900	RUBBER, BALANCER DUMPER(IKP) .....	2		
	13425-KWC-900	RUBBER, BALANCER DUMPER .. (TH KOUKOKU RUBBER)	2		
8	13427-KPP-860	SPRING, BALANCER GEAR .....	2		
9	13538-KGH-901	SPRING, THRUST .....	1		
10	90401-KPP-900	WASHER, 28.2X45X1.0 .....	1		
11	90741-KFB-001	KEY, WOODRUFF, 4MM .....	1		
12	90741-KGH-900	KEY, WOODRUFF, 4MM .....	1		
13	91001-KPP-901	BEARING, R. RADIAL BALL SPECIAL, 6207 .....	1		
14	91003-KPP-931	BEARING, RADIAL BALL, 6201 .....	1		
15	94510-28000	CIRCLIP, EXTERNAL, 28MM .....	1		

# E-16

# CRANK SHAFT/PISTON

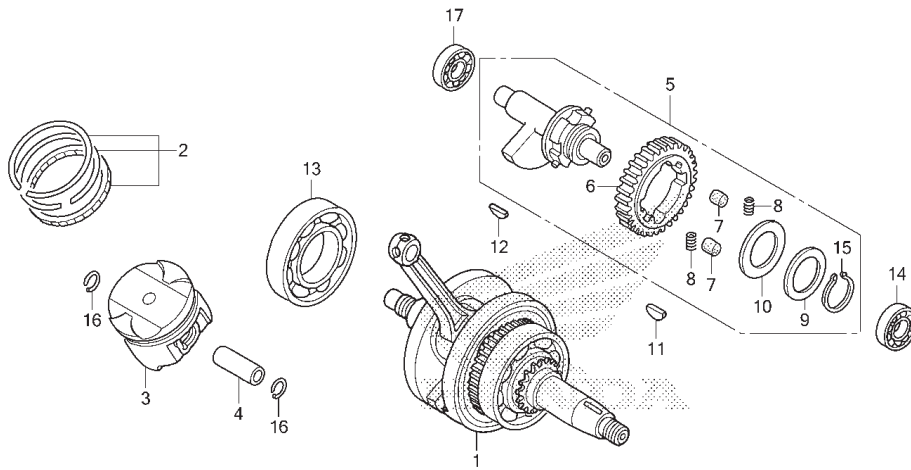

K158E1600

No. Ref.	L.O.N.	(Nomor ref. relatif) Deskripsi	F.R.T.
17	1101G4	BEARING, BALANCER SHAFT :KANAN ..... .TERMASUK: penurunan dan pemasangan mesin	5,3
	1101G5	BEARING, BALANCER SHAFT :KEDUA-DUANYA ..... .TERMASUK: penurunan dan pemasangan mesin	5,5

No. Ref.	No. Part	Deskripsi	Jumlah CB150R 2012	No. Seri	Kode Parts Catalog
16	94601-15001	CLIP, PISTON PIN, 15MM .....	2		
17	96100-63010-00	BEARING, RADIAL BALL, 6301 .....	1		

2

# E-17

# TRANSMISSION

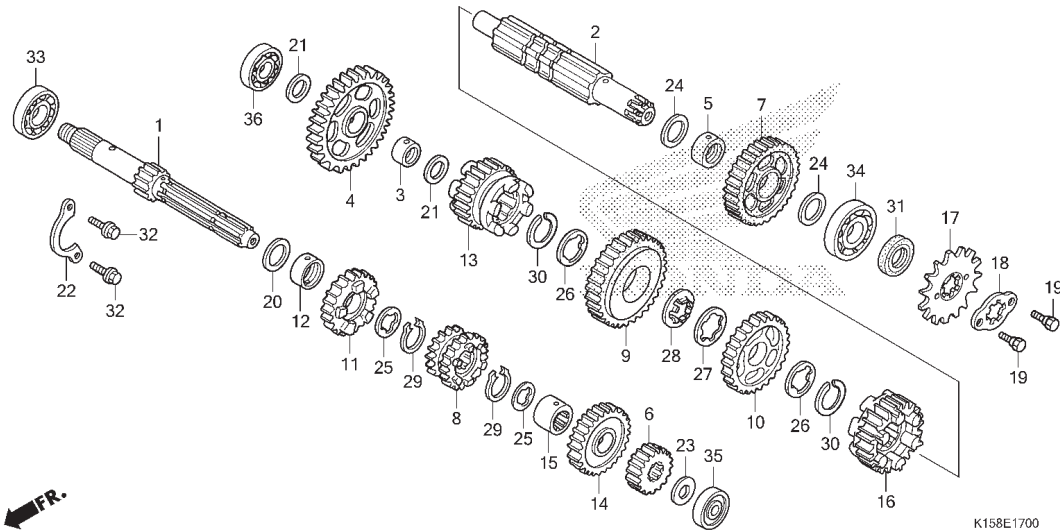

No. Ref.	L.O.N.	(Nomor ref. relatif) Deskripsi	F.R.T.
1	210141	(6,8,11,14) MAINSHAFT, TRANSMISSION .....	5,2
		.TERMASUK: penurunan dan pemasangan mesin	
2	210141A	.Ganti countershaft tambahkan .....	0,2
		(4,7,9,10,13,16)	
2	210142	COUNTERSHAFT, TRANSMISSION .....	5,2
		.TERMASUK: penurunan dan pemasangan mesin	
	210142A	.Ganti mainshaft tambahkan .....	0,2
17	213135	SPROCKET, DRIVE .....	0,2
33	2101C5	BEARING, MAINSHAFT :KANAN .....	5,2
		.TERMASUK: penurunan dan pemasangan mesin	
34	2101C7	BEARING, COUNTERSHAFT :KIRI .....	5,2
		.TERMASUK: penurunan dan pemasangan mesin	
35	2101C2	BEARING, MAINSHAFT :KIRI .....	5,2
		.TERMASUK: penurunan dan pemasangan mesin	
		+	

No. Ref.	No. Part	Deskripsi	Jumlah CB150R 2012	No. Seri	Kode Parts Catalog
1	23211-KPP-900	MAINSHAFT(12T) .....	1		
2	23221-KPP-900	COUNTERSHAFT .....	1		
3	23415-HB3-001	BUSH, 15MM .....	1		
4	23421-KPP-900	GEAR, COUNTERSHAFT FIRST(37T) .....	1		
5	23431-KGH-901	BUSH, 20MM .....	1		
6	23441-KPP-900	GEAR, MAINSHAFT SECOND(17T) .....	1		
7	23451-KPP-900	GEAR, COUNTERSHAFT SECOND(33T) .....	1		
8	23461-KPP-900	GEAR, MAINSHAFT THIRD & FOURTH (20T/22T) .....	1		
9	23471-KPP-900	GEAR, COUNTERSHAFT THIRD(30T) .....	1		
10	23491-KPP-900	GEAR, COUNTERSHAFT FOURTH(27T) .....	1		
11	23501-KTY-D30	GEAR, MAINSHAFT FIFTH(24T) .....	1		
12	23502-KTY-D30	BUSH, 20MM .....	1		
13	23511-KTY-D30	GEAR, COUNTERSHAFT FIFTH(25T) .....	1		
14	23521-KTY-D30	GEAR, MAINSHAFT SIXTH(26T) .....	1		
15	23522-KTY-D30	COLLAR, SPLINE, 20MM .....	1		
16	23531-KTY-D30	GEAR, COUNTERSHAFT SIXTH(24T) .....	1		
17	23801-KBP-900	SPROCKET, DRIVE(15T) .....	1		
18	23811-KR3-600	PLATE A2, FIXING .....	1		
19	90084-041-000	BOLT, DRIVE SPROCKET FIXING .....	2		
20	90401-KTY-D30	WASHER, THRUST, 17MM .....	1		
21	90412-187-001	WASHER, THRUST, 15MM .....	2		
22	90441-KW7-931	PLATE, BEARING HOLDER .....	1		
23	90452-KGH-901	WASHER, SPECIAL, 12MM .....	1		
24	90454-107-002	WASHER, THRUST, 20MM .....	2		



# E-17

# TRANSMISSION

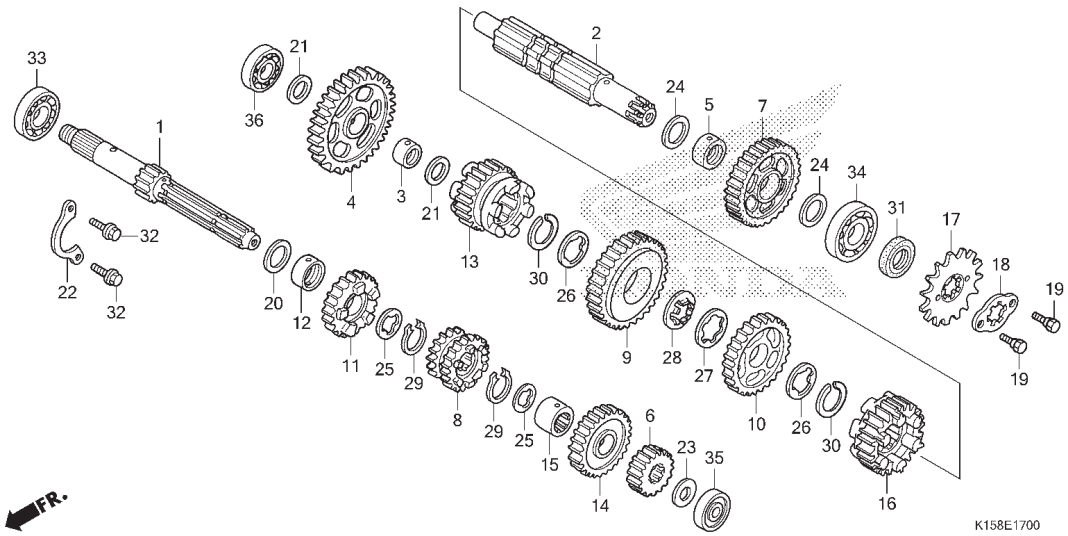

No. Ref.	L.O.N.	(Nomor ref. relatif) Deskripsi	F.R.T.
+35	2101C6	BEARING, MAINSHAFT :KEDUA-DUANYA .... .TERMASUK: penurunan dan pemasangan mesin	5,4
36	2101C8	BEARING, COUNTERSHAFT :KANAN ..... .TERMASUK: penurunan dan pemasangan mesin	5,2
	2101C9	BEARING, COUNTERSHAFT :KEDUA-DUANYA . .TERMASUK: penurunan dan pemasangan mesin	5,4
	2101D4	BEARING, MAINSHAFT AND COUNTERSHAFT :SEMUA ..... .TERMASUK: penurunan dan pemasangan mesin	5,6

No. Ref.	No. Part	Deskripsi	Jumlah CB150R 2012	No. Seri	Kode Parts Catalog
25	90461-KK6-000	WASHER, SPLINE, 17MM .....	2		
26	90463-437-000	WASHER, SPLINE, 22MM .....	2		
27	90464-444-000	WASHER, SPLINE, 22MM .....	1		
28	90465-KE1-010	WASHER, LOCK .....	1		
29	90601-001-005	CIRCLIP, EXTERNAL, 17MM .....	2		
30	90601-437-000	CIRCLIP, EXTERNAL, 22MM .....	2		
31	91216-KGH-902	OIL SEAL, 20X34X7 .....	1		
32	95701-06014-0	BOLT, FLANGE, 6X14 .....	2		
33	96100-62030-01	BEARING, RADIAL BALL, 6203 .....	1		
34	HB6204	BEARING, RADIAL BALL, 6204 .....	1		
35	HB6201RS	BEARING, RADIAL BALL, 6201U .....	1		
36	96140-62020-00	BEARING, RADIAL BALL, 6202U .....	1		

2



# E-19

# GEAR SHIFT DRUM

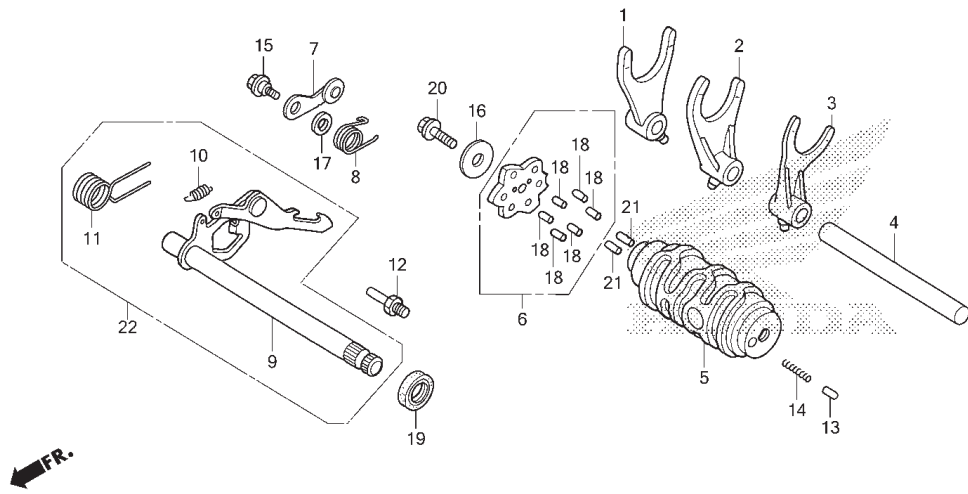

No. Ref.	L.O.N.	(Nomor ref. relatif) Deskripsi	F.R.T.
1	210112	(2,3) FORK, GEARSHIFT .....	5,2
		.TERMASUK: penurunan dan pemasangan mesin	
		.CATATAN: Waktu sama untuk 2 unit	
5	2101A9	DRUM, GEARSHIFT .....	5,2
		.TERMASUK: penurunan dan pemasangan mesin	
6	2101D6	PLATE, GEARSHIFT DRUM STOPPER .....	0,8
7	210125	STOPPER OR SPRING, SHIFT DRUM .....	0,7
9	210122	SPINDLE, GEARSHIFT .....	0,9
19	1101F9	OIL SEAL, GEARSHIFT SPINDLE .....	0,9



No. Ref.	No. Part	Deskripsi	Jumlah CB150R 2012	No. Seri	Kode Parts Catalog
1	24211-KPP-900	FORK, R. GEARSHIFT .....	1		
2	24212-KPP-900	FORK, CENTER GEARSHIFT .....	1		
3	24213-KPP-900	FORK, L. GEARSHIFT .....	1		
4	24241-KPP-900	SHAFT, GEARSHIFT FORK .....	1		
5	24301-K15-900	DRUM, GEARSHIFT .....	1		
6	24410-K15-900	PLATE COMP., SHIFT DRUM STOPPER .....	1		
7	24430-KGH-901	STOPPER COMP., GEARSHIFT DRUM .....	1		
8	24436-K15-900	SPRING, DRUM STOPPER .....	1		
9	24610-KPP-900	SPINDLE COMP., GEARSHIFT .....	1		
10	24641-KBP-900	SPRING, GEARSHIFT ARM .....	1		
11	24651-K15-900	SPRING, GEARSHIFT RETURN .....	1		
12	24652-035-000	PIN, SHIFT RETURN SPRING .....	1		
13	35751-KPH-900	CAP, CHANGE SWITCH CONTACT .....	1		
14	35752-KPH-901	SPRING, CHANGE SWITCH CONTACT .....	1		
15	90022-MG8-000	PIVOT, SHIFT DRUM STOPPER ARM .....	1		
16	90402-KW7-901	WASHER, THRUST, 6MM .....	1		
17	90435-HB3-000	WASHER, 6.1MM .....	1		
18	91111-KW7-900	ROLLER, 4X10.8 .....	6		
19	91209-KWC-901	OIL SEAL, 12X22X7 .....	1		
20	95701-06016-00	BOLT, FLANGE, 6X16 .....	1		
21	96220-30085	ROLLER, 3X8.5 .....	2		
22	2461A-K15-900	SPINDEL ASSY., GEAR SHIFT .....	1		

# E-20

# KICK STARTER SPINDLE

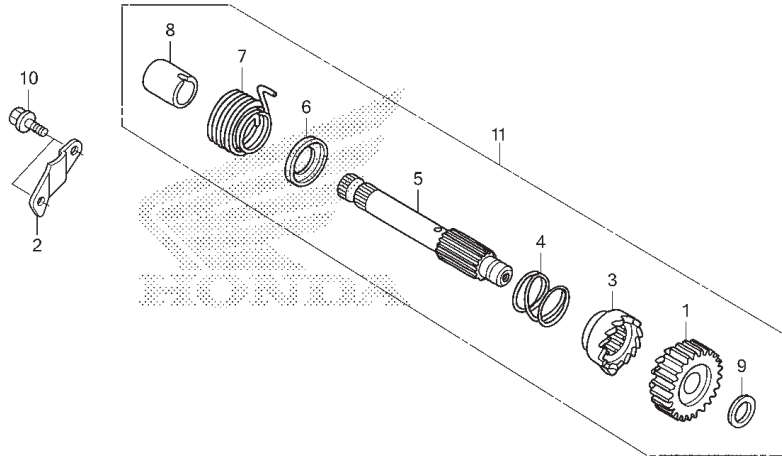

K158E2000

No. Ref.	L.O.N.	(Nomor ref. relatif) Deskripsi	F.R.T.
5	1121A2	(1,3,4,7) SPINDLE, KICK STARTER .....	0,7

No. Ref.	No. Part	Deskripsi	Jumlah CB150R 2012	No. Seri	Kode Parts Catalog
1	28211-KGH-901	PINION, KICK STARTER(22T) .....	1		
2	28215-KGH-901	PLATE, KICK STOPPER .....	1		
3	28221-KGH-901	RATCHET, KICK STARTER .....	1		
4	28223-KM7-702	SPRING, RATCHET .....	1		
5	28251-K15-900	SPINDLE, KICK STARTER .....	1		
6	28254-437-001	SEAT, RATCHET SPRING .....	1		
7	28261-KGH-901	SPRING, KICK RETURN .....	1		
8	28282-KGH-901	COLLAR, KICK SPRING .....	1		
9	90451-KGH-901	WASHER, SPECIAL, 14MM .....	1		
10	95701-06016-00	BOLT, FLANGE, 6X16 .....	2		
11	28200-K15-901	KICK STARTER ASSY., .....	1		

# E-23

# THROTTLE BODY

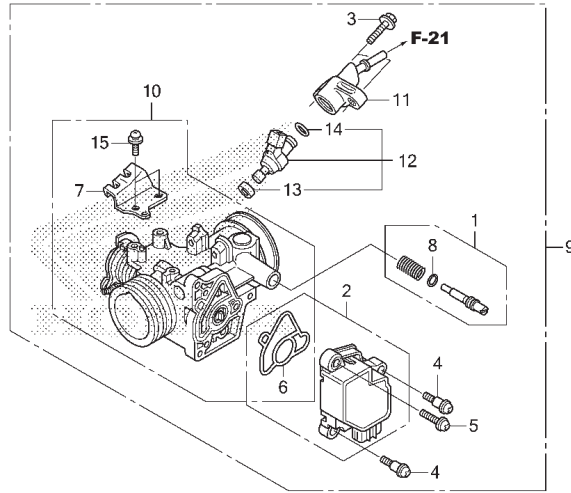

K158E2300

No. Ref.	L.O.N.	(Nomor ref. relatif) Deskripsi	F.R.T.
2		(6)	
617115		SENSOR, THROTTLE .....	1,0
9	311132	BODY ASSY., THROTTLE .....	1,0
10	311130	BODY, THROTTLE .....	1,1
12		(11,13,14)	
311145		INJECTOR, FUEL .....	0,7

No. Ref.	No. Part	Deskripsi	Jumlah CB150R 2012	No. Seri	Kode Parts Catalog
1	16016-K15-901	SCREW SET .....	1		
2	16060-GEY-642	SENSOR SET .....	1		
3	16080-KPH-701	BOLT, FLANGE, 5X20 .....	2		
4	16081-KPH-702	SCREW, TORX, 5X8.7 .....	2		
5	16082-KPH-701	SCREW, TORX, 5X17 .....	1		
6	16083-KTR-941	O-RING, THROTTLE BODY .....	1		
7	16169-K15-901	STAY, WIRE .....	1		
8	16178-ZJO-911	O-RING .....	1		
9	16400-K15-902	THROTTLE BODY ASSY.(GQ1DA A) .....	1		
10	16410-K15-901	BODY SET .....	1		
11	16422-K15-901	JOINT, INJECTOR .....	1		
12	16450-K15-901	INJECTOR ASSY., FUEL .....	1		
13	16472-KPC-D50	RING, SEAL .....	1		
14	91301-GGL-J01	O-RING, 6.3X2.2 .....	1		
15	93892-05012-18	SCREW-WASHER, 5X12 .....	2		

# F-1

# HEADLIGHT

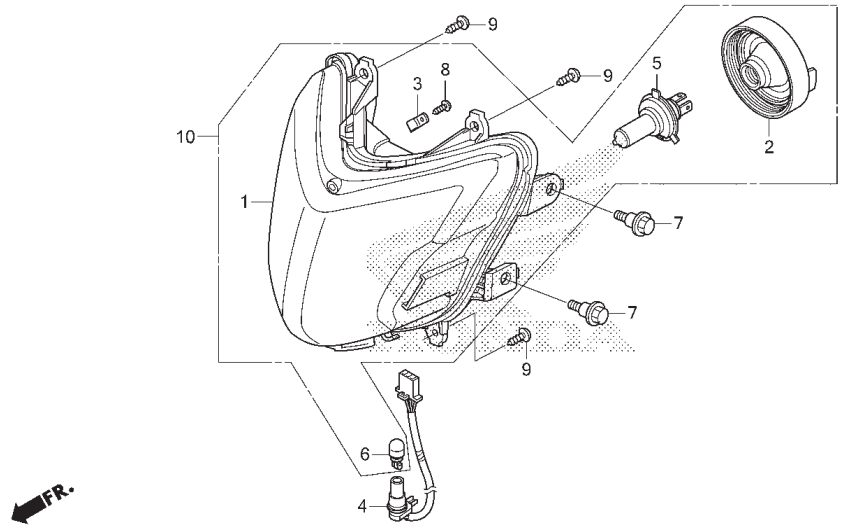

K158F0100

No. Ref.	L.O.N.	(Nomor ref. relatif) Deskripsi	F.R.T.
1	6161A7	HEADLIGHT UNIT .....	0,5
4	616180	SOCKET, POSITION LIGHT .....	0,4
5		(2)	
6	616118	BULB, HEADLIGHT .....	0,3
6	616182	BULB, POSITION LIGHT .....	0,1

3

No. Ref.	No. Part	Deskripsi	Jumlah CB150R 2012	No. Seri	Kode Parts Catalog
1	33110-K15-901	HEADLIGHT UNIT .....	1		
2	33112-KWR-003	COVER, RUBBER .....	1		
3	33116-KPP-T01	CLAMP, CORD .....	1		
4	33150-K15-901	SOCKET COMP., POSITION LIGHT .....	1		
5	34901-KWR-003	BULB, HEADLIGHT(H4) (12V 60/55W)(K0) .....	1		
6	34908-SB6-003	BULB(12V 5W)(K0) .....	1		
7	90101-K15-900	BOLT, SPECIAL, 6MM .....	4		
8	93901-24380	SCREW, TAPPING, 4X12 .....	1		
9	93903-25220	SCREW, TAPPING, 5X12 .....	4		
10	33100-K15-901	LIGHT ASSY., HEAD .....	1		

# F-2

# METER

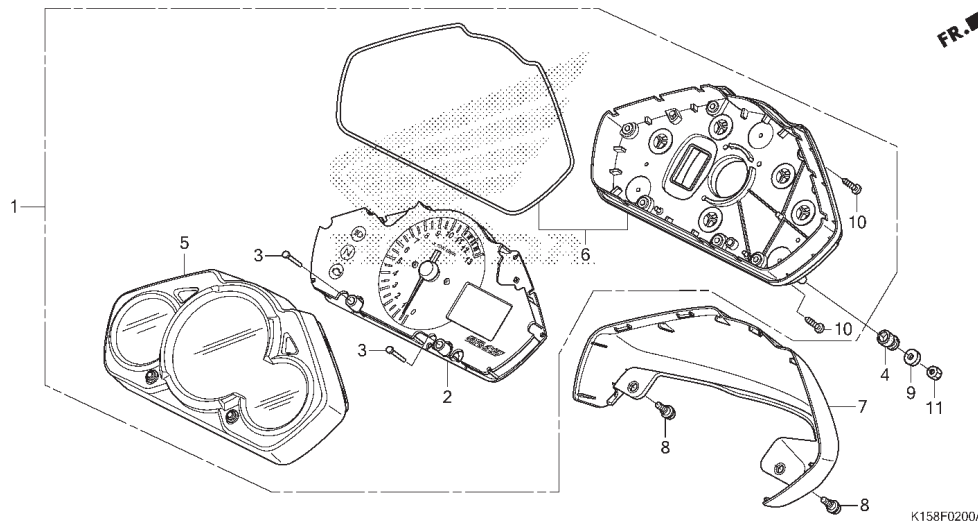

No. Ref.	L.O.N.	(Nomor ref. relatif) Deskripsi	F.R.T.
1	8121A1	METER ASSY., COMBINATION .....	0,5
2	8121A2	METER, COMBINATION .....	0,6
5	8121B4	CASE, METER :ATAS .....	0,5
6	8121B5	CASE, METER :BAWAH .....	0,5
7	8121E3	COVER, METER .....	0,4

No. Ref.	No. Part	Deskripsi	Jumlah CB150R 2012	No. Seri	Kode Parts Catalog
1	37100-K15-901	METER ASSY., COMBINATION(KP) .....	1		
2	37200-K15-901	METER ASSY., SPEED & TACHO & FUEL .....	1		
3	37202-K15-901	ROD, SWITCH EXTENSION .....	2		
4	37215-KCJ-691	RUBBER, METER SETTING .....	3		
5	37300-K15-901	CASE ASSY., UPPER .....	1		
6	37400-K15-901	CASE ASSY., UNDER .....	1		
7	61304-K15-900	COVER, METER .....	1		
8	90101-GE0-001	SCREW, HINGE PATCH .....	2		
9	90525-030-000	WASHER B, HANDLE HOLDER SETTING .....	3		
10	93903-22420	SCREW, TAPPING, 3X16 .....	10		
11	94001-06000-0S	NUT, HEX., 6MM .....	3		

# F-4

# HANDLE LEVER/SWITCH/CABLE/MIRROR

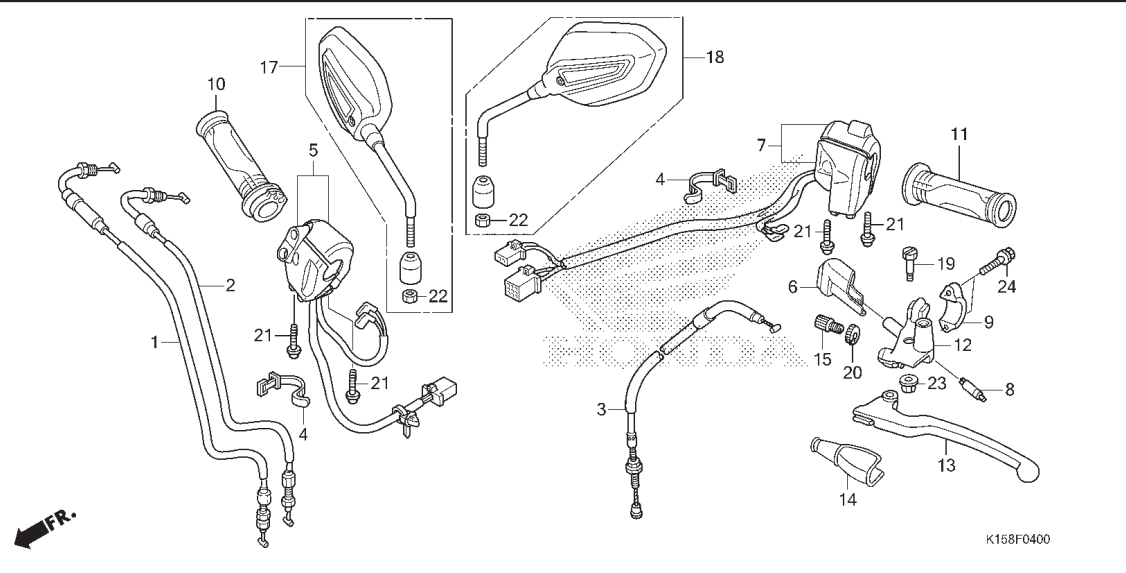

No. Ref.	L.O.N.	(Nomor ref. relatif) Deskripsi	F.R.T.
1	8111A2	CABLE A, THROTTLE .....	0,5
2	8111A3	CABLE B, THROTTLE .....	0,5
3	811115	CABLE, CLUTCH .....	0,3
5	615116	SWITCH, STARTER .....	0,8
7	615118	SWITCH, WINKER .....	0,7
8	6151A9	SWITCH, CLUTCH .....	0,1
10	810150	GRIP, THROTTLE .....	0,2
11	8101C0	GRIP, HANDLE :KIRI .....	0,1
12	8101C8	BRACKET, HANDLE LEVER :KIRI .....	0,2
13	8101C6	LEVER, HANDLE :KIRI .....	0,1
	8101F5	LEVER, HANDLE :KEDUA-DUANYA .....	0,2

**3**

No. Ref.	No. Part	Deskripsi	Jumlah CB150R 2012	No. Seri	Kode Parts Catalog
1	17910-K15-901	CABLE COMP. A, THROTTLE .....	1		
2	17920-K15-901	CABLE COMP. B, THROTTLE .....	1		
3	22870-K15-900	CABLE COMP., CLUTCH .....	1		
4	32161-404-000	BAND B1, WIRE .....	2		
5	35150-K15-901	SWITCH ASSY., STARTER .....	1		
6	35152-KRY-970	COVER, CLUTCH SWITCH .....	1		
7	35200-K15-901	SWITCH ASSY., WINKER .....	1		
8	35330-413-003	SWITCH COMP., FR. LEVER(TO) .....	1		
9	45517-166-007	HOLDER, MASTER CYLINDER .....	1		
10	53140-K15-900	GRIP COMP., THROTTLE .....	1		
11	53166-KYJ-900	GRIP, L. HANDLE .....	1		
12	53172-KT7-751	BRACKET, HANDLE LEVER .....	1		
13	53178-KYE-900	LEVER COMP., L. HANDLE .....	1		
14	53180-425-010	BOOT, HANDLE LEVER .....	1		
15	53192-349-690	BOLT, CLUTCH WIRE ADJUSTING .....	1		
17	88110-KCJ-660	MIRROR COMP., R. ....	1		
18	88120-KCJ-660	MIRROR COMP., L. ....	1		
19	90113-438-000	BOLT, L. STEERING HANDLE LEVER PIVOT .....	1		
20	90321-MR8-001	NUT, FIXING .....	1		
21	93892-05020-07	SCREW-WASHER, 5X20 .....	4		
22	94002-10000-0S	NUT, HEX., 10MM .....	2		
23	94050-0600	NUT, FLANGE, 6MM .....	1		
24	96001-06022-07	BOLT, FLANGE, 6X22 .....	2		

# F-5

# FRONT BRAKE MASTER CYLINDER

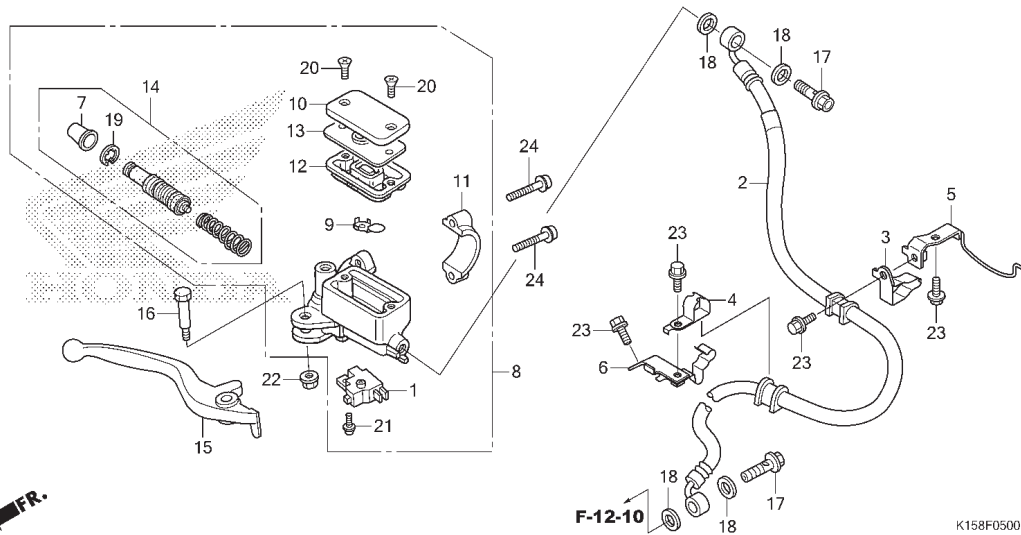

No. Ref.	L.O.N.	(Nomor ref. relatif) Deskripsi	F.R.T.
1	6151B2	SWITCH, FRONT STOP .....	0,1
2	7121A0	HOSE, FRONT BRAKE .....	0,8
8	712105	.TERMASUK: Pengeluaran minyak rem CYLINDER, FRONT BRAKE MASTER .....	0,4
12	7121G6	DIAPHRAGM, FRONT BRAKE MASTER CYLINDER .....	0,1
14	7121G9	PISTON SET, FRONT BRAKE MASTER .....	0,4
15	8101C7	.TERMASUK: Pengeluaran minyak rem LEVER, HANDLE :KANAN .....	0,1
	8101F5	LEVER, HANDLE :KEDUA-DUANYA .....	0,2

No. Ref.	No. Part	Deskripsi	Jumlah CB150R 2012	No. Seri	Kode Parts Catalog
1	35340-KWB-601	SWITCH ASSY., FR. STOP .....	1		
2	45126-K15-901	HOSE COMP., FR. BRAKE .....	1		
3	45155-K15-902	CLAMPER A, FR. BRAKE HOSE .....	1		
4	45156-K15-902	CLAMPER B, FR. BRAKE HOSE .....	1		
5	45160-K15-901	STAY COMP. A, FR. BRAKE HOSE .....	1		
6	45170-K15-900	STAY COMP. B, FR. BRAKE HOSE .....	1		
7	45504-410-003	BOOT COMP. ....	1		
8	45510-KZY-701	CYLINDER SUB ASSY., FR. BRAKE MASTER .....	1		
9	45512-MA6-007	PROTECTOR .....	1		
10	45513-HA2-006	CAP, MASTER CYLINDER .....	1		
11	45517-166-007	HOLDER, MASTER CYLINDER .....	1		
12	45520-MG7-006	DIAPHRAGM .....	1		
13	45521-HA2-006	PLATE, DIAPHRAGM .....	1		
14	45530-471-832	CYLINDER SET, MASTER .....	1		
15	53175-KSP-B51	LEVER, R. STEERING HANDLE .....	1		
16	90114-KGH-901	BOLT, HANDLE LEVER PIVOT .....	1		
17	90145-GAZ-981	BOLT, OIL, 10X22 .....	2		
18	90545-300-000	WASHER, OIL BOLT .....	4		
19	90651-MA5-672	CIRCLIP .....	1		
20	93600-04012-16	SCREW, FLAT, 4X12 .....	2		
21	93893-04012-17	SCREW-WASHER, 4X12 .....	1		
22	94050-0600	NUT, FLANGE, 6MM .....	1		
23	96001-06012-07	BOLT, FLANGE, 6X12 .....	4		
24	96001-06022-07	BOLT, FLANGE, 6X22 .....	2		

# F-7

# HANDLE PIPE/TOP BRIDGE

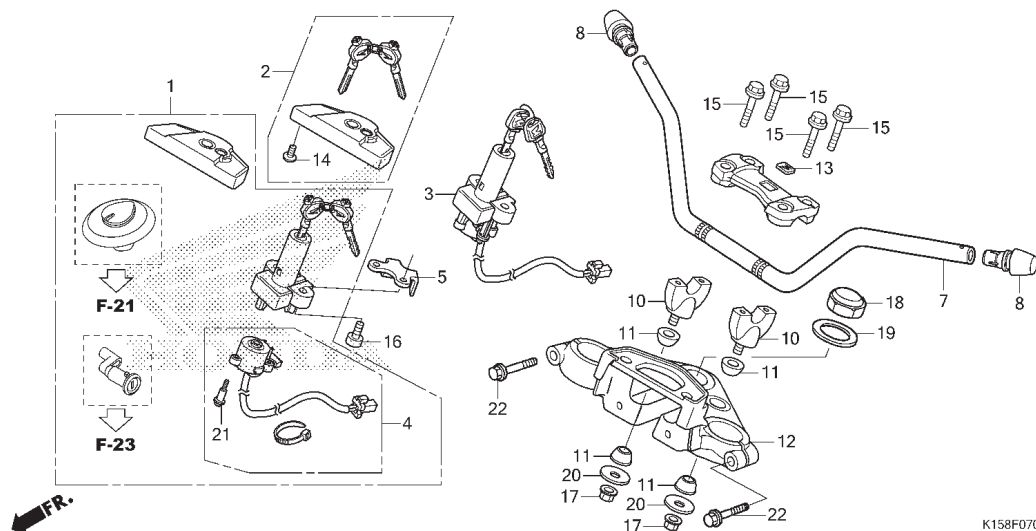

No. Ref.	L.O.N.	(Nomor ref. relatif) Deskripsi	F.R.T.
1	6151A1	KEY SET .....	2,5
2	6151A2	KEY, SHUTTER .....	1,2
3	615145	SWITCH, COMBINATION & LOCK .....	1,2
4	6151C2	BASE, CONTACT .....	0,7
7	810100	PIPE, STEERING HANDLE .....	0,5
10	8101B9	HOLDER, HANDLE :BAWAH .....	0,2
	8101B9A	.Ganti 1 handle holder tambahkan ....	0,1
12	510110	BRIDGE, FORK TOP .....	1,4

K158F0700

No. Ref.	No. Part	Deskripsi	Jumlah CB150R 2012	No. Seri	Kode Parts Catalog
1	35010-K15-900	KEY SET .....	1		
2	35011-KYE-900	SHUTTER SET, KEY .....	(1)		
3	35100-KYE-901	SWITCH ASSY., COMBINATION & LOCK .....	1		
4	35101-KYE-901	BASE COMP., CONTACT .....	1		
5	35106-KTC-900	COVER, COMBINATION SWITCH .....	1		
7	53100-K15-900	PIPE, STEERING HANDLE .....	1		
8	53105-KRC-900	END, STEERING HANDLE .....	2		
10	53132-KSP-860	HOLDER, HANDLE UNDER *NH303M* .....	2		MAT AXIS GRAY METALLIC
11	53133-KSP-860	RUBBER, HANDLE CUSHION .....	4		
12	53230-KYE-900	BRIDGE, FORK TOP *NH303M* .....	1		MAT AXIS GRAY METALLIC
13	86150-KPG-901	EMBLEM, PRODUCT(MU) .....	1		
	86150-KPG-902	EMBLEM, PRODUCT(UE) .....	1		
	86150-KTJ-C60	EMBLEM, PRODUCT(SH) .....	1		
14	90105-KEB-621	BOLT, ONE WAY, 6X12 .....	1		
15	90111-362-000	BOLT, FLANGE, 8X36 .....	4		
16	90131-KPH-881	BOLT, TORX, 8X25 .....	2		
17	90304-KPG-902	NUT, U, 8MM .....	2		
18	90304-KSP-900	NUT, STEERING STEM .....	1		
19	90503-KSP-900	WASHER, STEERING STEM .....	1		
20	90535-KYE-900	WASHER, HANDLE UNDER HOLDER .....	2		
21	91059-KY2-711	SCREW, TAPPING, 3X16 .....	3		
22	95701-08040-07	BOLT, FLANGE, 8X40 .....	2		

3



# F-9

# STEERING STEM

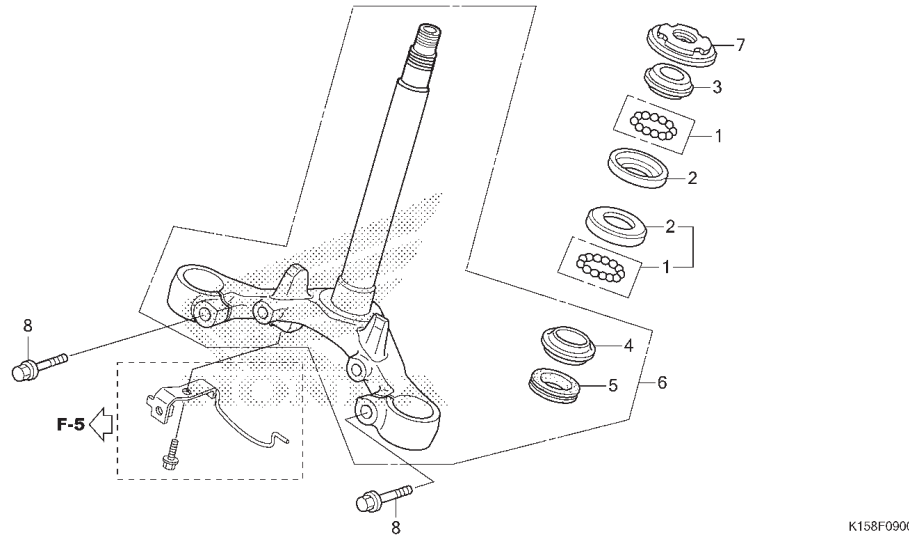

No. Ref.	L.O.N.	(Nomor ref. relatif) Deskripsi	F.R.T.
2		(1)	
	5101A0	RACE, STEERING BALL :ATAS .....	1,5
	5101A1	RACE, STEERING BALL :BAWAH .....	1,7
	5101C9	RACE, STEERING BALL :KEDUA-DUANYA ...	1,7
3	5101A9	RACE, STEERING TOP CONE .....	1,5
4		(1,5)	
	5101B0	RACE, STEERING BOTTOM CONE .....	1,7
6	510100	STEM OR SHAFT ASSY., STEERING .....	1,5
7	5101B2	THREAD, STEERING HEAD TOP .....	1,3

No. Ref.	No. Part	Deskripsi	Jumlah CB150R 2012	No. Seri	Kode Parts Catalog
1	06531-KW6-840	BALL ASSY., STEEL, #8X18 .....	2		
2	50301-KTR-900	RACE, STEERING TOP BALL .....	2		
3	53211-268-011	RACE, STEERING TOP CONE .....	1		
4	53212-200-001	RACE, STEERING BOTTOM CONE .....	1		
5	53214-200-000	DUST SEAL, STEERING HEAD .....	1		
6	5320A-K15-900	STEM COMP STEERING ASSY., .....	1		
7	53220-KSP-860	THREAD COMP., STEERING HEAD TOP .....	1		
8	95701-08035-07	BOLT, FLANGE, 8X35 .....	2		

# F-10

# FRONT FENDER

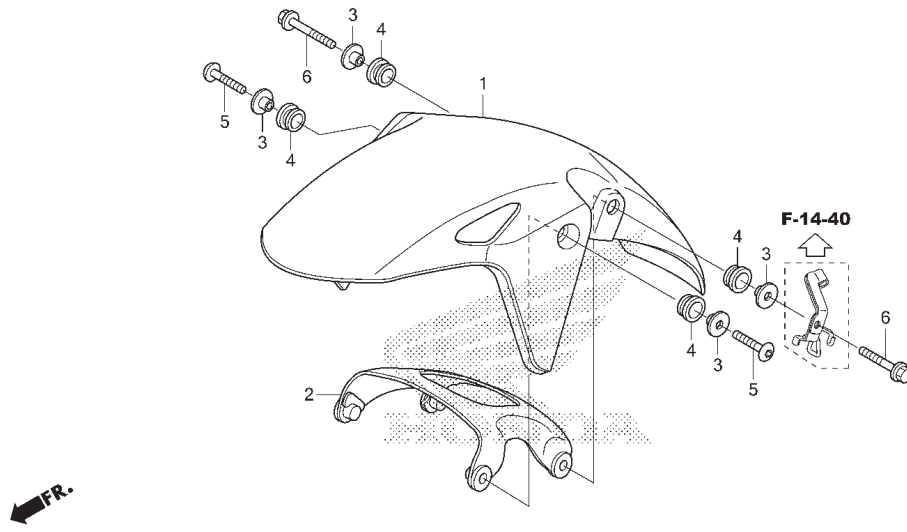

K158F1000

No. Ref.	L.O.N.	(Nomor ref. relatif) Deskripsi	F.R.T.
1	4131B7	FENDER, FRONT .....	0,2

3

No. Ref.	No. Part	Deskripsi	Jumlah CB150R 2012	No. Seri	Kode Parts Catalog
1	61100-K15-900ZB	FENDER, FR. *NH341P* .....	1		
	61100-K15-900ZC	*NH1* .....	1		
	61100-K15-900ZD	*R342C* .....	1		
2	61101-K15-900	STAY, FR. FENDER .....	1		
3	61103-KRY-900	COLLAR A, FR. FENDER .....	4		
4	61105-KRY-900	RUBBER, FR. FENDER MOUNTING .....	4		
5	90105-K15-900	SCREW, PAN, 6X28 .....	2		
6	96001-06038-07	BOLT, FLANGE, 6X38 .....	2		

# F-11

# FRONT FORK

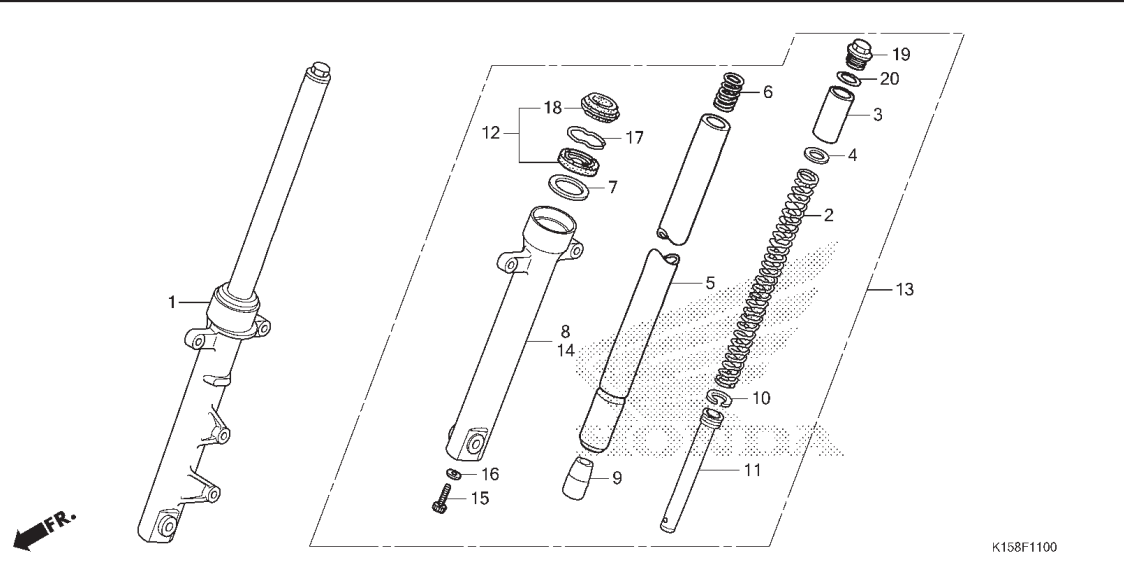

No. Ref.	L.O.N.	(Nomor ref. relatif) Deskripsi	F.R.T.
1	5111C3	FORK ASSY,, FRONT :KANAN .....	0,7
2	5111C5	SPRING, FRONT FORK :KIRI .....	0,9
	5111C6	SPRING, FRONT FORK :KANAN .....	0,9
	5111C7	SPRING, FRONT FORK :KEDUA-DUANYA ....	1,2
5		(6,9,10,11)	
	5111G2	PIPE, FRONT FORK :KIRI .....	1,0
	5111G3	PIPE, FRONT FORK :KANAN .....	1,0
	5111G4	PIPE, FRONT FORK :KEDUA-DUANYA .....	1,4
8	5111D2	CASE, BOTTOM :KANAN .....	1,1
12	5111E7	SEAL SET, FRONT FORK :KIRI .....	1,0
	5111E8	SEAL SET, FRONT FORK :KANAN .....	1,0
	5111E9	SEAL SET, FRONT FORK :KEDUA-DUANYA ..	1,4
13	5111C2	FORK ASSY,, FRONT :KIRI .....	0,7
	5111C4	FORK ASSY,, FRONT :KEDUA-DUANYA .....	0,8
14	5111D1	CASE, BOTTOM :KIRI .....	1,1
	5111D3	CASE, BOTTOM :KEDUA-DUANYA .....	1,6

No. Ref.	No. Part	Deskripsi	Jumlah CB150R 2012	No. Seri	Kode Parts Catalog
1	51400-K15-901	FORK ASSY., R. FR.(SW) .....	1		
2	51401-K15-901	SPRING, FR. FORK .....	2		
3	51402-K15-901	COLLAR, SPRING .....	2		
4	51403-447-731	PLATE, SPRING JOINT .....	2		
5	51410-K15-901	PIPE COMP., FR. FORK .....	2		
6	51412-369-000	SPRING, FR. CUSHION REBOUND .....	2		
7	51412-KK4-003	RING, BACK UP .....	2		
8	51420-K15-901	CASE COMP., R. FR. BOTTOM .....	1		
9	51432-GE4-003	PIECE, OIL LOCK .....	2		
10	51437-KW6-901	RING, PISTON .....	2		
11	51440-K15-901	PIPE, SEAT .....	2		
12	51490-KRM-852	SEAL SET, FR. FORK .....	2		
13	51500-K15-901	FORK ASSY., L. FR.(SW) .....	1		
14	51520-K15-901	CASE COMP., L. FR. BOTTOM .....	1		
15	90116-383-721	BOLT, SOCKET, 8X27 .....	2		
16	90544-283-000	WASHER, SPECIAL, 8MM(SW) .....	2		
17	90601-354-001	RING, OIL SEAL STOP .....	2		
18	91254-GAA-003	SEAL, DUST .....	2		
19	94605-27101	BOLT D1, FORK .....	2		
20	94608-50000	O-RING, 23X2.8 .....	2		

# F-12-10

# FRONT BRAKE CALIPER

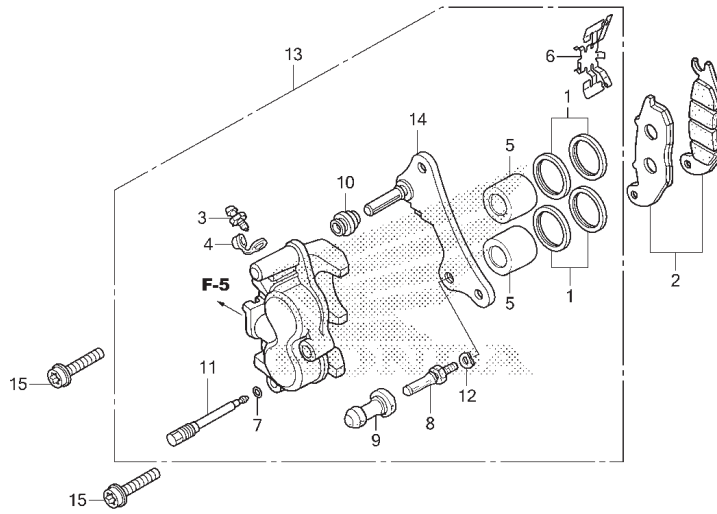

No. Ref.	L.O.N.	(Nomor ref. relatif) Deskripsi	F.R.T.
2	711115	SHOE (PAD) SET, BRAKE :DEPAN ..... (1)	0,2
5	7111D1	PISTON, FRONT BRAKE CALIPER ..... .TERMASUK: Pengeluaran minyak rem .CATATAN: Waktu sama untuk 2 unit	0,5
13	711130	CALIPER, FRONT BRAKE ..... .TERMASUK: Pengeluaran minyak rem	0,4
14	7111G0	BRACKET, FRONT CALIPER .....	0,2

3

No. Ref.	No. Part	Deskripsi	Jumlah CB150R 2012	No. Seri	Kode Parts Catalog
1	06451-GE2-406	SEAL SET, PISTON .....	2		
2	06455-KPP-N01	PAD SET, FR. ....	1		
3	43352-568-004	SCREW, BLEEDER(NI) .....	1		
4	43353-461-772	CAP, BLEEDER .....	1		
5	45107-GE2-006	PISTON .....	2		
6	45108-KPH-951	SPRING, PAD .....	1		
7	45111-MAJ-G42	RING, STOPPER .....	1		
8	45131-GZ0-007	BOLT, PIN .....	1		
9	45132-166-017	BOOT, PIN BUSH(NI) .....	1		
10	45133-MA3-007	BOOT B .....	1		
11	45215-KPH-951	PIN, HANGER .....	1		
12	45216-166-007	WASHER, WAVE .....	1		
13	45250-K15-901	CALIPER SUB ASSY., R. FR. (NI) .....	1		
14	45290-KPP-901	BRACKET SUB ASSY., R. FR. ....	1		
15	90131-KPH-881	BOLT, TORX, 8X25 .....	2		

# F-14-40

# FRONT WHEEL

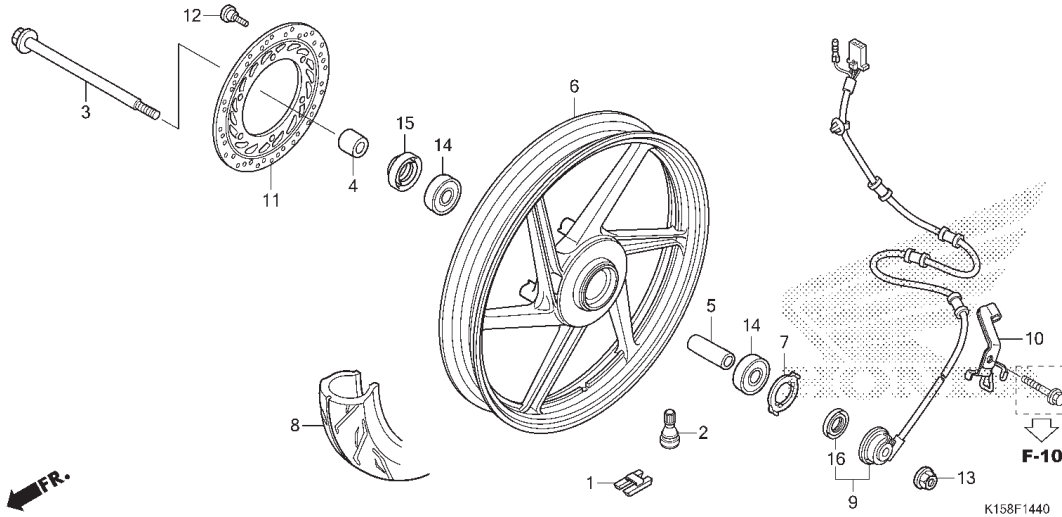

No. Ref.	L.O.N.	(Nomor ref. relatif) Deskripsi	F.R.T.
1	7101A6	WEIGHT, BALANCE :DEPAN .....	0,6
3		(15)	
	710151	AXLE, FRONT WHEEL .....	0,3
6	7101D4	FRONT WHEEL .....	1,0
		.TERMASUK: Balans	
8	710139	FRONT TIRE(SATU) .....	0,9
		.TERMASUK: Balans	
9	617198	SENSOR, SPEEDOMETER .....	0,6
11	711120	DISC, FRONT BRAKE .....	0,4
14	710115	BEARING, FRONT WHEEL(SATU) .....	0,5
	710115G	.Ganti 1 bearing tambahkan .....	0,1

No. Ref.	No. Part	Deskripsi	Jumlah CB150R 2012	No. Seri	Kode Parts Catalog
1	42704-MER-D00	WEIGHT, BALANCE(10G) .....	N		
	42705-MER-D00	WEIGHT, BALANCE(20G) .....	N		
	42706-MER-D00	WEIGHT, BALANCE(30G) .....	N		
2	42753-KWF-901	VALVE, RIM(TR) .....	1		
3	44301-KSP-900	AXLE, FR. WHEEL .....	1		
4	44311-KSP-900	COLLAR, FR. WHEEL SIDE .....	1		
5	44620-400-000	COLLAR, FR. AXLE DISTANCE .....	1		
6	44601-KSP-B01	CAST, WHEEL FR. *NH303M* .....	1		
7	44680-KSP-B00	RETAINER, GEAR BOX .....	1		
8	44711-K15-901	TIRE, FR.(IR) (80/90-17 M/C 44P) .....	1		
9	44800-K15-901	SENSOR ASSY., SPEED .....	1		
10	44818-K15-900	CLAMPER B, SPEEDOMETER CORD .....	1		
11	45251-K15-901	DISK, FR. BRAKE(SS) .....	1		
12	90105-KGH-901	BOLT, BRAKE DISK, 8X24 .....	6		
13	90306-KGH-902	NUT, U, 12MM(FS) .....	1		
14	91051-K15-901	BEARING, RADIAL BALL, 6301UU (SK) .....	2		
	91052-KSS-901	BEARING, RADIAL BALL, 6301UU (NA) .....	2		
15	91251-KPH-901	DUST SEAL, 21X37X7(AR) .....	1		
16	91258-KWC-901	DUST SEAL, 40X50X5 .....	1		

# F-15

# REAR BRAKE MASTER CYLINDER

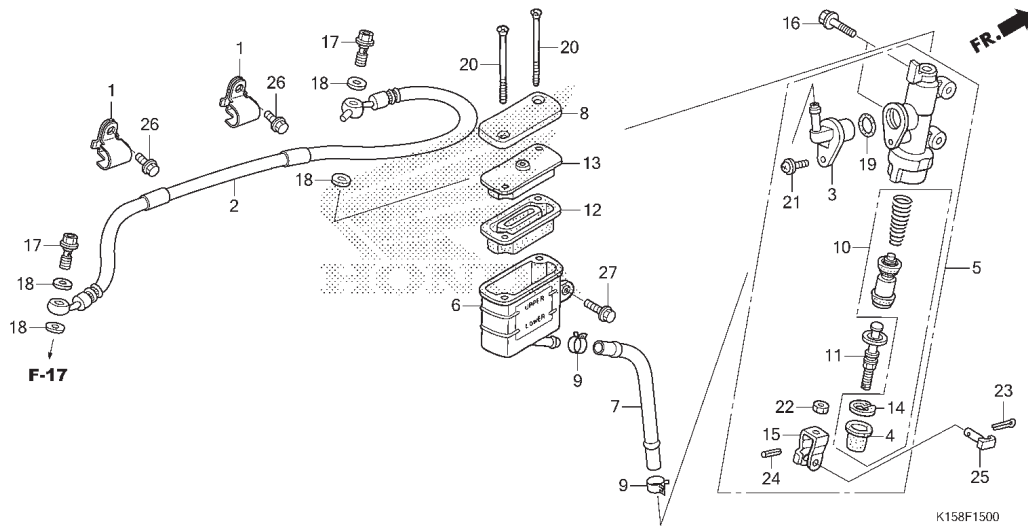

No. Ref.	L.O.N.	(Nomor ref. relatif) Deskripsi	F.R.T.
2	712130	HOSE, REAR BRAKE ..... .TERMASUK: Pengeluaran minyak rem	0,4
5	712125	CYLINDER, REAR BRAKE MASTER ..... .TERMASUK: Pengeluaran minyak rem	0,6
6	7121F6	CUP, REAR MASTER CYLINDER OIL ..... .TERMASUK: Pengeluaran minyak rem	0,2
7	7121C2	HOSE, REAR MASTER CYLINDER OIL CUP .. .TERMASUK: Pengeluaran minyak rem	0,3
10	7121H0	PISTON SET, REAR BRAKE MASTER ..... .TERMASUK: Pengeluaran minyak rem	0,6
12	7121G7	DIAPHRAGM, REAR BRAKE MASTER CYLINDER .....	0,2

3

No. Ref.	No. Part	Deskripsi	Jumlah CB150R 2012	No. Seri	Kode Parts Catalog
1	43155-K15-900	CLAMPER, RR. BRAKE HOSE .....	2		
2	43310-K15-901	HOSE COMP., RR. BRAKE .....	1		
3	43503-MER-D01	CONNECTOR, MASTER CYLINDER .....	1		
4	43504-MB2-007	BOOT COMP. ....	1		
5	43510-K15-901	CYLINDER SUB ASSY., RR. BRAKE MASTER(NI) ....	1		
6	43511-KW7-882	CUP COMP., OIL(NI) .....	1		
7	43512-K15-901	HOSE, RR. MASTER CYLINDER .....	1		
8	43513-KBP-882	CAP, MASTER CYLINDER .....	1		
9	43514-KS6-701	CLAMP, MASTER CYLINDER OIL HOSE .....	2		
10	43520-MJ6-315	PISTON SET, MASTER CYLINDER .....	1		
11	43530-MV9-006	ROD COMP., PUSH .....	1		
12	45520-GW0-912	DIAPHRAGM .....	1		
13	45521-GW0-913	PLATE, DIAPHRAGM .....	1		
14	46182-MEL-D21	CIRCLIP .....	1		
15	46504-KV6-703	JOINT, BRAKE ROD .....	1		
16	90105-HP1-000	BOLT, FLANGE, 6X22 .....	2		
17	90145-GAZ-981	BOLT, OIL, 10X22 .....	2		
18	90545-300-000	WASHER, OIL BOLT .....	4		
19	91212-422-007	O-RING, 14.8X2.4 .....	1		
20	93600-04045-16	SCREW, FLAT, 4X45 .....	2		
21	93893-04012-17	SCREW-WASHER, 4X12 .....	1		
22	94002-08000-0S	NUT, HEX., 8MM .....	1		
23	94201-20150	PIN, SPLIT, 2.0X15 .....	1		
24	94305-20103	PIN, SPRING, 2X10 .....	1		

# F-15

# REAR BRAKE MASTER CYLINDER

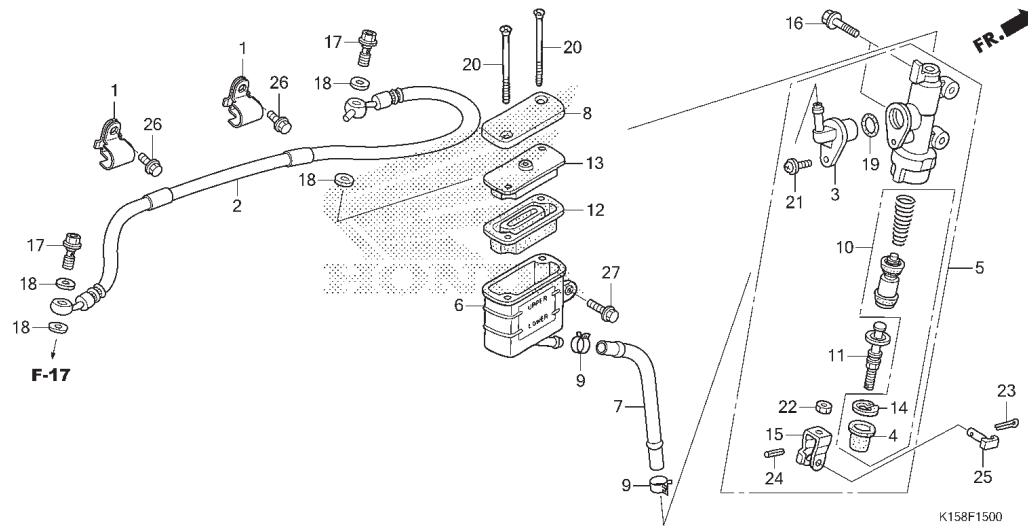

No. Ref.	L.O.N.	(Nomor ref. relatif)	Deskripsi	F.R.T.
----------	--------	----------------------	-----------	--------

No. Ref.	No. Part	Deskripsi	Jumlah CB150R 2012	No. Seri	Kode Parts Catalog
----------	----------	-----------	--------------------------	----------	--------------------

25	95015-54002	PIN D, JOINT .....	1		
26	96001-06008-07	BOLT, FLANGE, 6X8 .....	2		
27	96001-06014-00	BOLT, FLANGE, 6X14 .....	1		



# F-17

# REAR BRAKE CALIPER

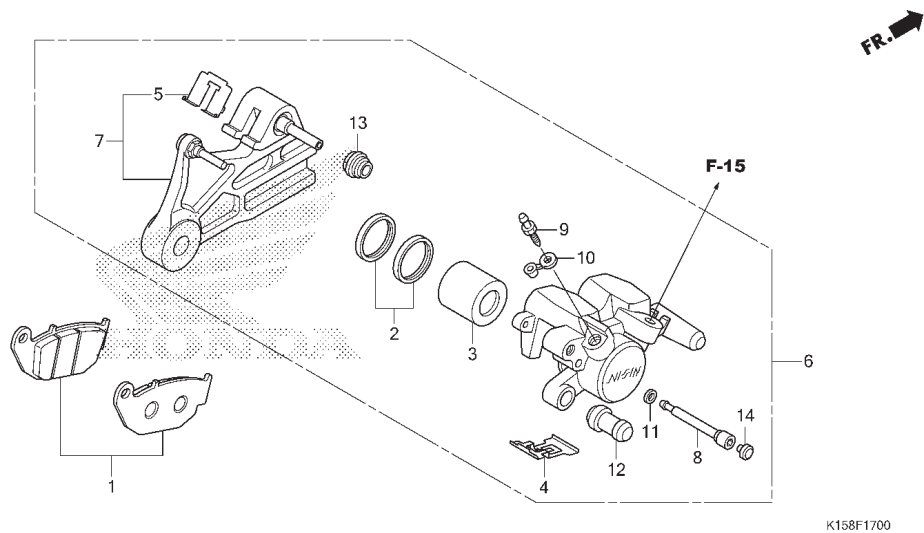

No. Ref.	L.O.N.	(Nomor ref. relatif) Deskripsi	F.R.T.
1	711140	SHOE(PAD) SET, BRAKE :BELAKANG ..... (2)	0,1
3	7111D5	PISTON, REAR BRAKE CALIPER ..... .TERMASUK: Pengeluaran minyak rem	0,7
6	711155	CALIPER, REAR BRAKE ..... .TERMASUK: Pengeluaran minyak rem	0,6
7	7111C1	BRACKET, REAR CALIPER .....	0,4

3

No. Ref.	No. Part	Deskripsi	Jumlah CB150R 2012	No. Seri	Kode Parts Catalog
1	06435-KSP-B01	PAD SET, RR. ....	1		
2	06451-MA7-405	SEAL SET, PISTON .....	1		
3	43107-MA7-007	PISTON .....	1		
4	43108-KSP-B51	SPRING, PAD(NI) .....	1		
5	43112-KSP-B01	RETAINER .....	1		
6	43150-K15-901	CALIPER SUB ASSY., RR.(NI) .....	1		
7	43190-KSP-B01	BRACKET SUB ASSY., RR. ....	1		
8	43215-KGH-902	PIN, HANGER .....	1		
9	43352-568-004	SCREW, BLEEDER(NI) .....	1		
10	43353-461-772	CAP, BLEEDER .....	1		
11	45111-MAJ-G42	RING, STOPPER .....	1		
12	45132-166-017	BOOT, PIN BUSH(NI) .....	1		
13	45133-MA3-007	BOOT B .....	1		
14	45203-MCC-007	PLUG, PIN .....	1		



# F-19-40

# REAR WHEEL

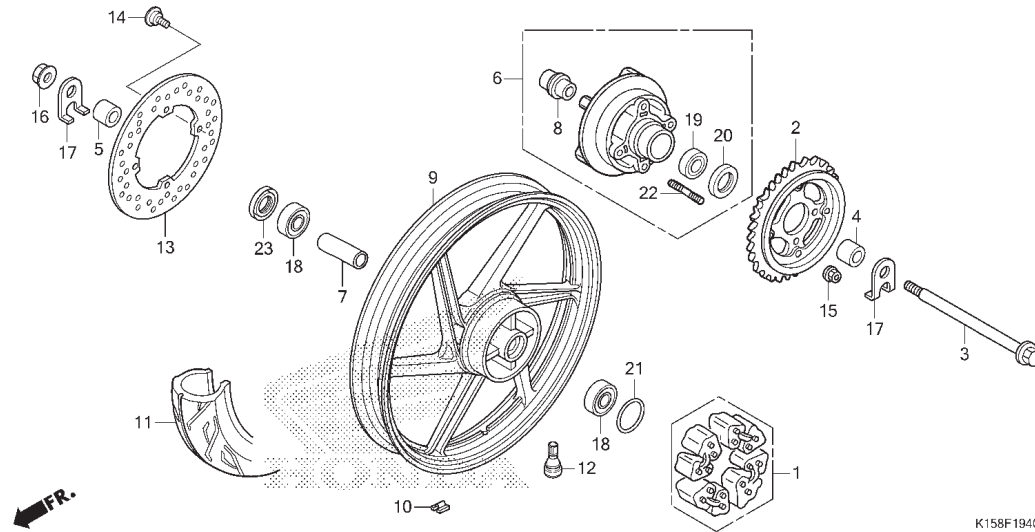

No. Ref.	L.O.N.	(Nomor ref. relatif) Deskripsi	F.R.T.
1		(21)	
	710157	DAMPER, REAR WHEEL .....	0,3
2	7101A0	SPROCKET, FINAL DRIVEN .....	0,4
3		(20)	
	710160	AXLE, REAR WHEEL .....	0,3
6	7101A5	FLANGE ASSY., FINAL DRIVEN .....	0,4
9	710118	REAR WHEEL .....	1,1
		.TERMASUK: Balans	
10	7101E1	WEIGHT, BALANCE :BELAKANG .....	0,6
11	710142	REAR TIRE(SATU) .....	1,0
		.TERMASUK: Balans	
13	711145	DISC, REAR BRAKE .....	0,4
18	710133	BEARING, REAR WHEEL(SATU) .....	0,5
	710133G	.Ganti 1 bearing tambahkan .....	0,1
19	7101D1	BEARING, FINAL DRIVEN FLANGE .....	0,5

No. Ref.	No. Part	Deskripsi	Jumlah CB150R 2012	No. Seri	Kode Parts Catalog
1	06410-KSP-900	DAMPER SET, WHEEL .....	1		
2	41200-K15-900	SPROCKET COMP., FINAL DRIVEN (45T) .....	1		
3	42301-KSP-B00	AXLE, RR. WHEEL .....	1		
4	42311-KPP-T00	COLLAR, L. RR. WHEEL SIDE .....	1		
5	42313-KSP-B00	COLLAR, RR. BRAKE SIDE .....	1		
6	42615-K15-900ZA	FLANGE SUB ASSY., FINAL DRIVEN *NH303M* .....	1		
		MAT AXIS GRAY METALLIC			
7	42620-KSP-B00	COLLAR, RR. AXLE DISTANCE .....	1		
8	42625-K15-900	COLLAR B, RR. WHEEL DISTANCE .....	1		
9	42601-KSP-B01	CAST WHEEL RR. *NH303M* .....	1		
		MAT AXIS GRAY METALLIC			
10	42704-MER-D00	WEIGHT, BALANCE (10G) .....	N		
	42705-MER-D00	WEIGHT, BALANCE (20G) .....	N		
	42706-MER-D00	WEIGHT, BALANCE (30G) .....	N		
11	42711-K15-901	TIRE, RR.(IR) (100/80-17 M/C 52P) .....	1		
12	42753-KWF-901	VALVE, RIM(TR) .....	1		
13	43251-KCJ-672	DISK, RR. BRAKE(SS) .....	1		
14	90105-KGH-901	BOLT, BRAKE DISK, 8X24 .....	4		
15	90304-KGH-901	NUT, U, 10MM .....	4		
16	90305-KCJ-951	NUT, U, 14MM .....	1		
17	90560-K15-900	WASHER, RR. AXLE .....	2		
18	91015-KPF-961	BEARING, BALL RADIAL, 6302(UU) .....	2		
	91052-K15-901	BEARING, RADIAL BALL, 6302UU (SK) .....	2		
19	91053-K15-901	BEARING, RADIAL BALL, 6004UU (SK) .....	1		
	91053-K15-902	BEARING, RADIAL BALL, 6004UU (FK) .....	1		

# F-19-40

# REAR WHEEL

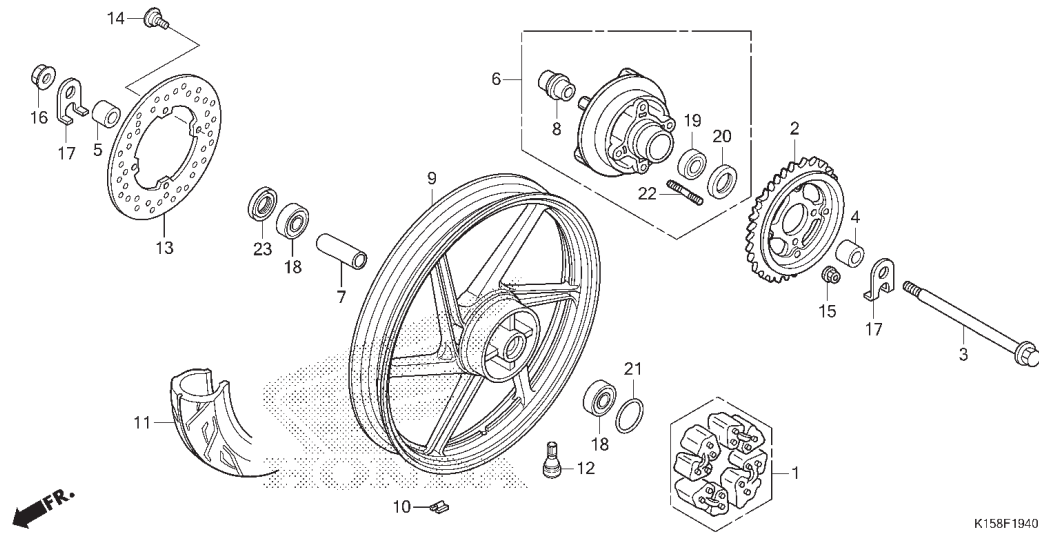

No. Ref.	L.O.N.	(Nomor ref. relatif)	Deskripsi	F.R.T.
----------	--------	----------------------	-----------	--------

**3**

No. Ref.	No. Part	Deskripsi	Jumlah CB150R 2012	No. Seri	Kode Parts Catalog
20	91257-230-003S	OIL SEAL, 28X42X7 (AR) .....	1		
	91257-230-005	OIL SEAL, 28X42X7 (NO) .....	1		
21	91352-KSP-900	O-RING, 51X2 .....	1		
22	92915-10025-0E	BOLT, STUD, 10X25 .....	4		
23	91257-230-003S	OIL SEAL, 28X42X7 (AR) .....	1		
	91257-230-005	OIL SEAL, 28X42X7 (NO) .....	1		

# F-21

# FUEL TANK

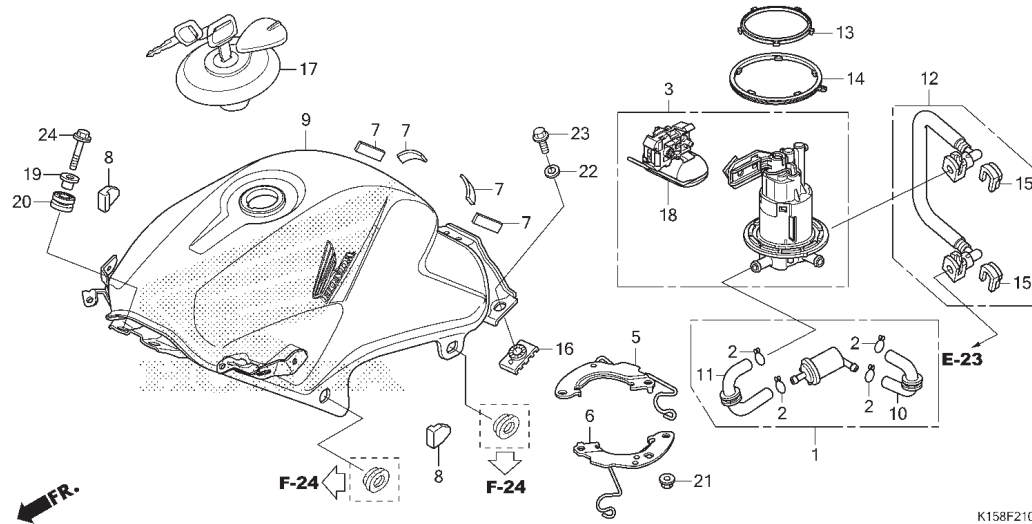

K158F2100

No. Ref.	L.O.N.	(Nomor ref. relatif) Deskripsi	F.R.T.
1		(10,11)	
3	3101C7	FILTER, FUEL .....	0,6
9	310120	PUMP ASSY., FUEL .....	0,9
12	310162	TANK, FUEL .....	0,8
18	617105	HOSE, FUEL FEED .....	0,7
		FUEL TANK SENDING UNIT .....	1,0

No. Ref.	No. Part	Deskripsi	Jumlah CB150R 2012	No. Seri	Kode Parts Catalog
1	06160-K15-900	FILTER KIT, FUEL .....	1		
2	15771-KV6-000	CLIP, OIL DRAIN TUBE .....	4		
3	16700-K15-901	PUMP ASSY., FUEL .....	1		
5	17507-K15-900	PLATE COMP., R. SETTING .....	1		
6	17517-K15-900	PLATE COMP., L. SETTING .....	1		
7	17525-K15-900	RUBBER, FUEL TANK .....	4		
8	17529-KVN-900	RUBBER, SHROUD MOUNTING .....	2		
9	17510-K15-900ZA	FUEL TANK .....	1		BLACK
	17510-K15-900ZC	FUEL TANK .....	1		PEARL FADELESS WHITE
	17510-K15-900ZB	FUEL TANK .....	1		CANDY PROMINENCE RED
10	17541-K15-900	TUBE A, FUEL PUMP .....	1		
11	17542-K15-900	TUBE B, FUEL PUMP .....	1		
12	17570-K15-901	HOSE COMP., FUEL FEED .....	1		
13	17572-K15-900	GASKET, FUEL PUMP .....	1		
14	17573-K15-900	SEAL, DUST .....	1		
15	17577-KYZ-711	CHECKER .....	2		
16	17613-KPP-T00	CUSHION, FUEL TANK .....	2		
17	17620-KEH-601	CAP COMP., FUEL FILLER .....	1		
18	37800-K15-901	FUEL UNIT(NS) .....	1		
19	61104-422-000	COLLAR, SETTING .....	2		
20	84703-425-000	RUBBER, TAILLIGHT MOUNTING .....	2		
21	94050-0600	NUT, FLANGE, 6MM .....	4		
22	94103-06700	WASHER, PLAIN, 6MM .....	2		
23	95701-06012-08	BOLT, FLANGE, 6X12 .....	2		



# F-21

# FUEL TANK

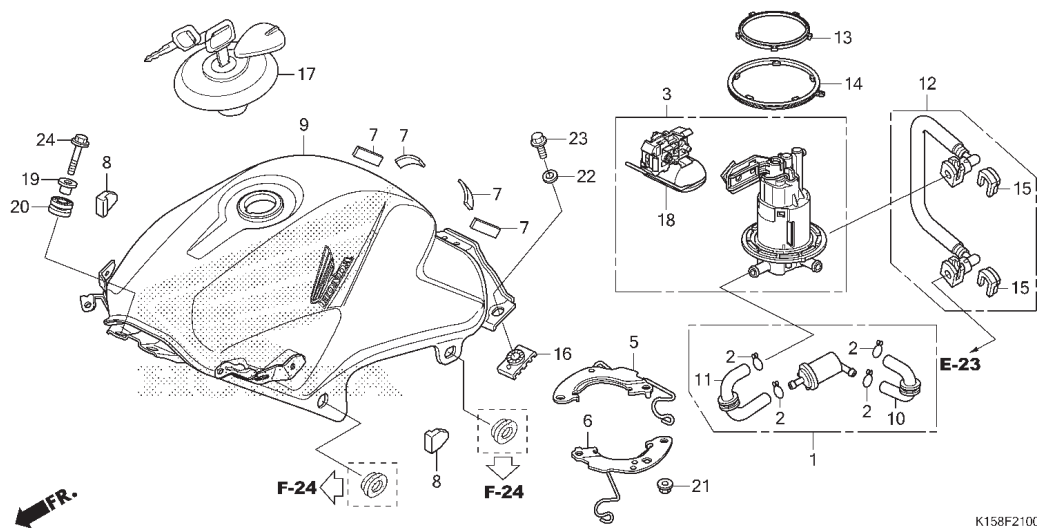

No. Ref.	L.O.N.	(Nomor ref. relatif)	Deskripsi	F.R.T.
----------	--------	----------------------	-----------	--------

No. Ref.	No. Part	Deskripsi	Jumlah CB150R 2012	No. Seri	Kode Parts Catalog
----------	----------	-----------	--------------------------	----------	--------------------

24	95701-06022-07	BOLT, FLANGE, 6X22 .....	2		
----	----------------	--------------------------	---	--	--

3

# F-22

# SHROUD

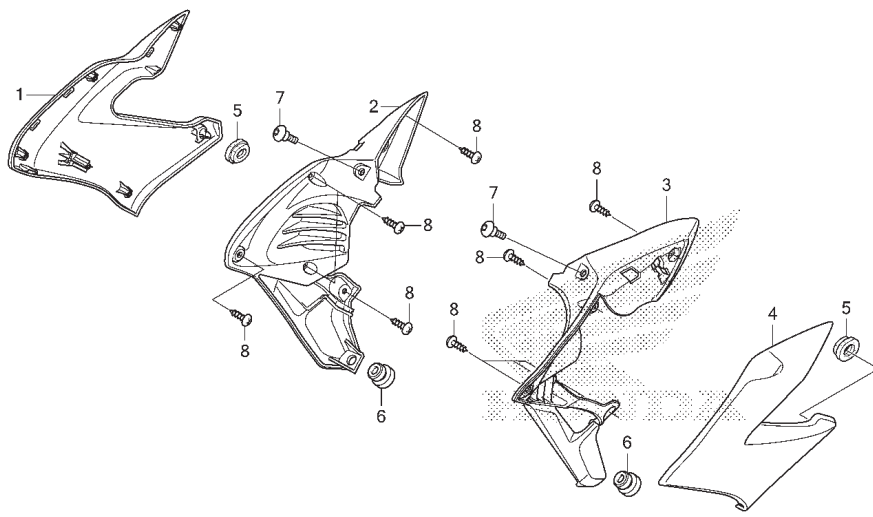

No. Ref.	L.O.N.	(Nomor ref. relatif) Deskripsi	F.R.T.
1		(2)	
	1151A0	SHROUD, RADIATOR :KANAN .....	0,1
4		(3)	
	115126	SHROUD, RADIATOR :KIRI .....	0,1
	1151A5	SHROUD, RADIATOR :KEDUA-DUANYA .....	0,2

No. Ref.	No. Part	Deskripsi	Jumlah CB150R 2012	No. Seri	Kode Parts Catalog
1	50260-K15-900ZB	SHROUD, R.(WL) ..... PEARL FADELESS WHITE	1		
	50260-K15-900ZD	SHROUD, R.(WL) ..... BLACK	1		
	50260-K15-900ZE	SHROUD, R.(WL) ..... CANDY PROMINENCE RED	1		
2	50280-K15-900	SHROUD, R. INNER .....	1		
3	50285-K15-900	SHROUD, L. INNER .....	1		
4	50265-K15-900ZB	SHROUD, L.(WL) ..... PEARL FADELESS WHITE	1		
	50265-K15-900ZD	SHROUD, L.(WL) ..... BLACK	1		
	50265-K15-900ZE	SHROUD, L.(WL) ..... CANDY PROMINENCE RED	1		
5	83551-300-000	GROMMET, AIR CLEANER CASE .....	2		
6	83601-MN5-000	GROMMET, SIDE COVER .....	2		
7	90106-MM4-000	SCREW, PAN, 6X14 .....	2		
8	93903-24380	SCREW, TAPPING, 4X12 .....	10		

# F-23

# SEAT

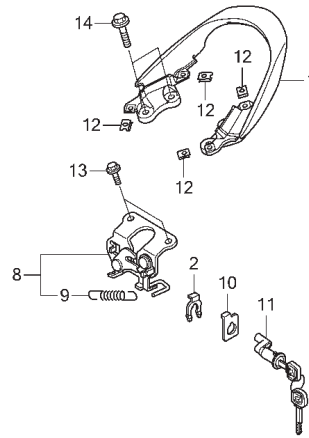
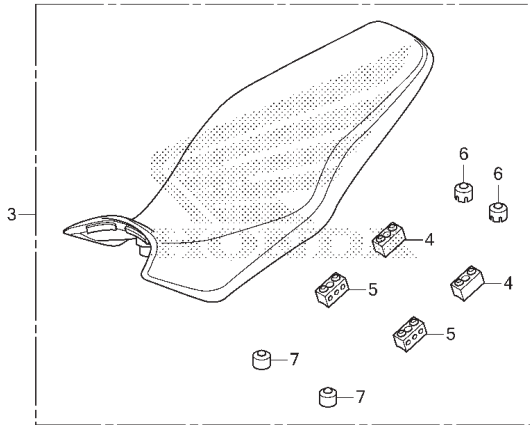

K158F2300

No. Ref.	L.O.N.	(Nomor ref. relatif) Deskripsi	F.R.T.
1	4131F6	RAIL, GRAB :BELAKANG .....	0,3
3	413150	SEAT .....	0,1
8	4113E8	CATCH, SEAT :SISI BELAKANG .....	1,1
11	4131F2	KEY, SEAT LOCK .....	1,1

3

No. Ref.	No. Part	Deskripsi	Jumlah CB150R 2012	No. Seri	Kode Parts Catalog
1	50400-K15-900ZA	GRIP, RR. *NH303M* ..... MAT AXIS GRAY METALLIC	1		
2	75581-GN8-920	SPRING, LOCK KEY SETTING .....	1		
3	77200-K15-900	SEAT COMP., DOUBLE .....	1		
4	77204-KCC-900	RUBBER A, SEAT SETTING .....	2		
5	77204-KYA-600	RUBBER A, SEAT SETTING .....	2		
6	77206-KFN-850	RUBBER, SEAT CUSHION .....	2		
7	77206-KPP-T00	RUBBER, SEAT CUSHION .....	2		
8	77220-K15-900	LOCK COMP., SEAT .....	1		
9	77234-KYZ-900	SPRING, SEAT LOCK .....	1		
10	77236-K15-900	WASHER, SEAT LOCK .....	1		
11	77239-K15-901	KEY, SEAT LOCK .....	1		
12	90320-GC3-001	NUT, SPRING, 5MM .....	4		
13	95701-06012-08	BOLT, FLANGE, 6X12 .....	2		
14	95701-08022-00	BOLT, FLANGE, 8X22 .....	4		

# F-24

# SIDE COWL

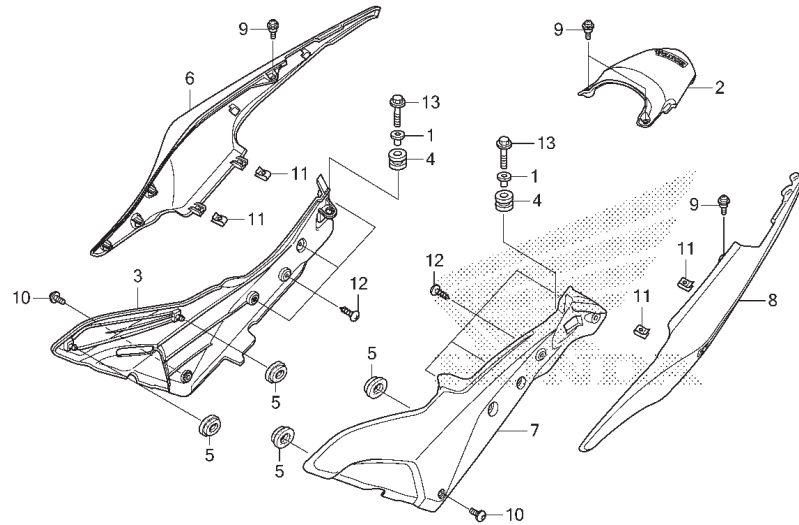

No. Ref.	L.O.N.	(Nomor ref. relatif) Deskripsi	F.R.T.
2	4111K7	COWL, REAR CENTER .....	0,1
3	4111H9	COVER, SIDE :KANAN .....	0,2
6	4111X7	COWL, REAR :KANAN .....	0,2
7	4111H8	COVER, SIDE :KIRI .....	0,2
	4111J0	COVER, SIDE :KEDUA-DUANYA .....	0,4
8	4111X6	COWL, REAR :KIRI .....	0,2
	4111X8	COWL, REAR :KEDUA-DUANYA .....	0,4

No. Ref.	No. Part	Deskripsi	Jumlah CB150R 2012	No. Seri	Kode Parts Catalog
1	17232-KYJ-900	COLLAR, AIR CLEANER MOUNTING .....	2		
2	83450-K15-900ZA	COWL, RR. CENTER(WL) .....PEARL FADELESS WHITE	1		
	83450-K15-900ZC	COWL, RR. CENTER(WL) .....BLACK	1		
	83450-K15-900ZD	COWL, RR. CENTER(WL) .....CANDY PROMINENCE RED	1		
3	83540-K15-900ZA	COWL, R. SIDE *NH1* .....	1		
		.....BLACK	1		
4	83545-KCJ-690	RUBBER, SIDE COVER .....	2		
5	83551-300-000	GROMMET, AIR CLEANER CASE .....	4		
6	83610-K15-900ZB	COWL, R. RR.(WL) .....PEARL FADELESS WHITE	1		
	83610-K15-900ZD	COWL, R. RR.(WL) .....BLACK	1		
	83610-K15-900ZE	COWL, R. RR.(WL) .....CANDY PROMINENCE RED	1		
7	83640-K15-900ZA	COWL, L. SIDE *NH1* .....	1		
		.....BLACK	1		
8	83710-K15-900ZB	COWL, L. RR.(WL) .....PEARL FADELESS WHITE	1		
	83710-K15-900ZD	COWL, L. RR.(WL) .....BLACK	1		
	83710-K15-900ZE	COWL, L. RR.(WL) .....CANDY PROMINENCE RED	1		
9	90101-GE0-001	SCREW, HINGE PATCH .....	4		
10	90132-KPP-T00	SCREW, PAN, 6X10 .....	2		
11	90302-KWW-A00	NUT, SPRING, 4MM .....	4		
12	93903-25280	SCREW, TAPPING, 5X12 .....	8		
13	95701-06020-08	BOLT, FLANGE, 6X20 .....	2		

# F-25

# AIR CLEANER

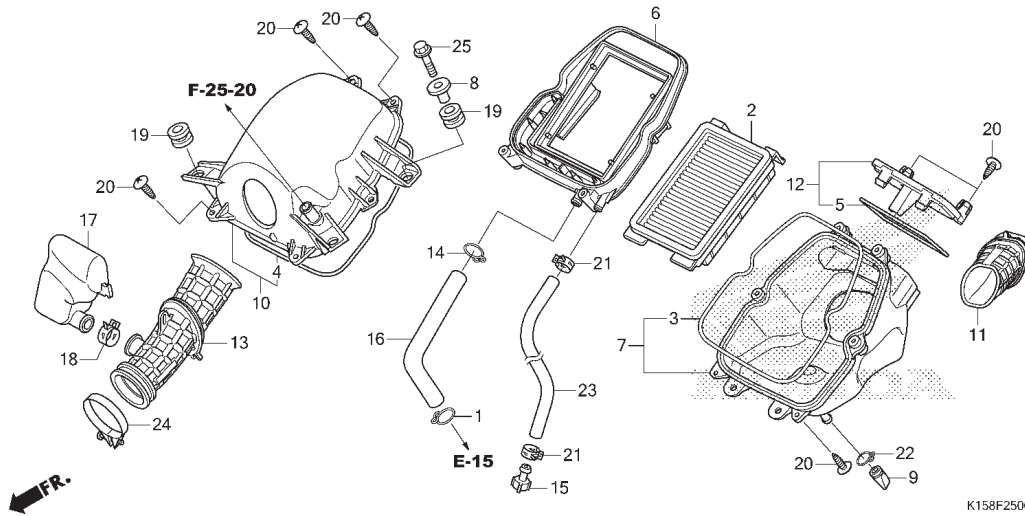

No. Ref.	L.O.N.	(Nomor ref. relatif) Deskripsi	F.R.T.
2	312105	ELEMENT, AIR CLEANER .....	0,1
6		(3,4)	
	3121A8	BASE, AIR CLEANER ELEMENT .....	0,6
7	3121A5	CASE, AIR CLEANER .....	0,7
10	312102	COVER, AIR CLEANER CASE .....	0,7
11	312125	DUCT, AIR CLEANER .....	0,7
13	3121B6	TUBE, AIR CLEANER CONNECTING .....	0,7

3

No. Ref.	No. Part	Deskripsi	Jumlah CB150R 2012	No. Seri	Kode Parts Catalog
1	15772-MN1-670	CLIP B, BREATHER TUBE .....	1		
2	17211-K15-900	ELEMENT COMP., AIR CLEANER .....	1		
3	17213-K15-900	SEAL, AIR CLEANER CASE .....	1		
4	17213-K15-900	SEAL, AIR CLEANER CASE .....	1		
5	17214-KYJ-900	SEAL, LID .....	1		
6	17220-K15-900	HOLDER COMP., ELEMENT .....	1		
7	17225-K15-900	CASE SUB ASSY., AIR CLEANER .....	1		
8	17232-KYJ-900	COLLAR, AIR CLEANER MOUNTING .....	2		
9	17234-KCW-871	TUBE, AIR CLEANER DRAIN .....	1		
10	17235-K15-900	COVER SUB ASSY., AIR CLEANER .....	1		
11	17240-K15-900	DUCT, INLET .....	1		
12	17245-KYJ-900	LID SUB ASSY., AIR CLEANER .....	1		
13	17253-K15-900	TUBE, AIR CLEANER CONNECTING .....	1		
14	17369-KB4-670	CLIP, BREATHER TUBE .....	1		
15	17370-419-701	PLUG, BREATHER TUBE .....	1		
16	17371-K15-900	TUBE, BREATHER .....	1		
17	17410-K15-901	RESONATOR .....	1		
18	19509-KPH-900	CLAMP, TUBE(D19) .....	1		
19	83545-KCJ-690	RUBBER, SIDE COVER .....	4		
20	93903-25480	SCREW, TAPPING, 5X20 .....	10		
21	95002-41200-08	CLAMP, TUBE(D12) .....	2		
22	95002-80001	CLIP, TUBE(C12) .....	1		
23	95003-23048-31	TUBE, VINYL, 8X12X480 (95003-23001-60M) .....	1		
24	95018-50250	BAND, AIR CLEANER CONNECTING TUBE(50) .....	1		
25	95701-06020-08	BOLT, FLANGE, 6X20 .....	2		



# F-25-20

# AIR INJECTION CONTROL VALVE

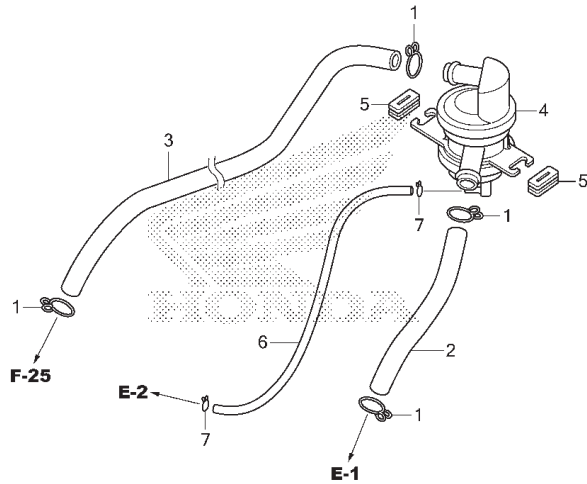

K158F2520

No. Ref.	L.O.N.	(Nomor ref. relatif) Deskripsi	F.R.T.
4	314130	VALVE, SECONDARY AIR CONTROL .....	0,7

No. Ref.	No. Part	Deskripsi	Jumlah CB150R 2012	No. Seri	Kode Parts Catalog
1	17724-102-700	CLIP, SUB TANK HOSE .....	4		
2	18631-K15-900	TUBE A(AI) .....	1		
3	18632-K15-900	TUBE B(AI) .....	1		
4	18650-K15-901	VALVE ASSY., AIR INJECTION CONTROL .....	1		
5	18651-K15-900	RUBBER, AIR INJECTION CONTROL VALVE .....	2		
6	18653-K15-900	TUBE, PB .....	1		
7	95002-02071	CLIP, TUBE(B7) .....	2		

3

# F-27

# EXHAUST MUFFLER

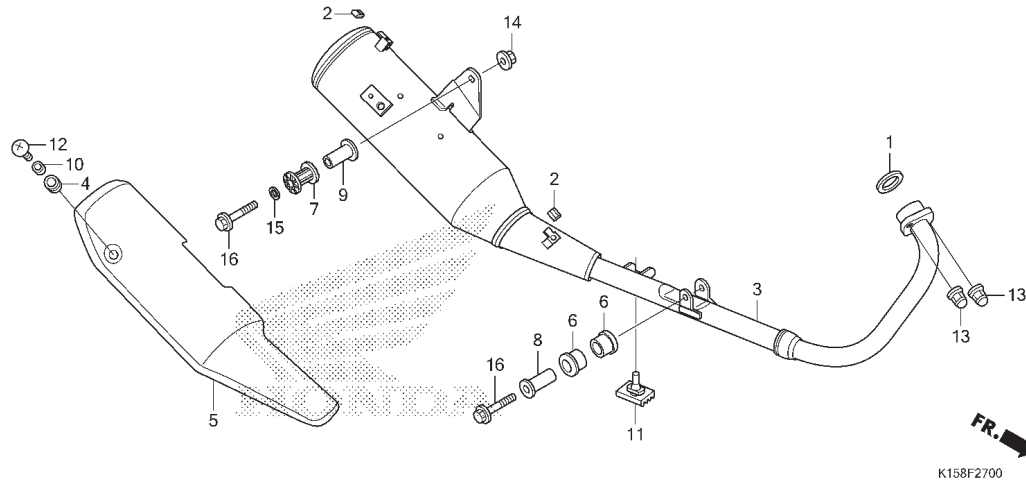

No. Ref.	L.O.N.	(Nomor ref. relatif) Deskripsi	F.R.T.
1	3131B4	GASKET, EXHAUST PIPE .....	0,2
3	313120	MUFFLER .....	0,2
5	411167	COVER, EXHAUST MUFFLER .....	0,1

3

No. Ref.	No. Part	Deskripsi	Jumlah CB150R 2012	No. Seri	Kode Parts Catalog
1	18291-MN5-651	GASKET, EX. PIPE .....	1		
2	18293-KPK-901	RUBBER, PROTECTOR PACKING .....	2		
3	18300-K15-900	MUFFLER COMP., EX. ....	1		
4	18345-MBT-610	RUBBER, PROTECTOR MOUNTING .....	1		
5	18355-K15-900	COVER, MUFFLER .....	1		
6	18421-KPM-940	RUBBER, MUFFLER MOUNTING .....	2		
7	18421-KV3-950	RUBBER, SILENCER MOUNTING .....	1		
8	18422-KAF-700	COLLAR, MUFFLER MOUNTING .....	1		
9	18422-MA6-000	COLLAR, MUFFLER MOUNTING .....	1		
10	33619-459-840	COLLAR, WINKER STAY .....	1		
11	50524-K15-900	RUBBER, STAND STOPPER .....	1		
12	90106-MCE-000	SCREW, PAN, 6X12 .....	1		
13	90304-KPH-700	NUT, HEX. CAP, 8MM .....	2		
14	94050-08000	NUT, FLANGE, 8MM .....	1		
15	94103-08000	WASHER, PLAIN, 8MM .....	1		
16	95701-08045-00	BOLT, FLANGE, 8X45 .....	2		

# F-29

# PEDAL

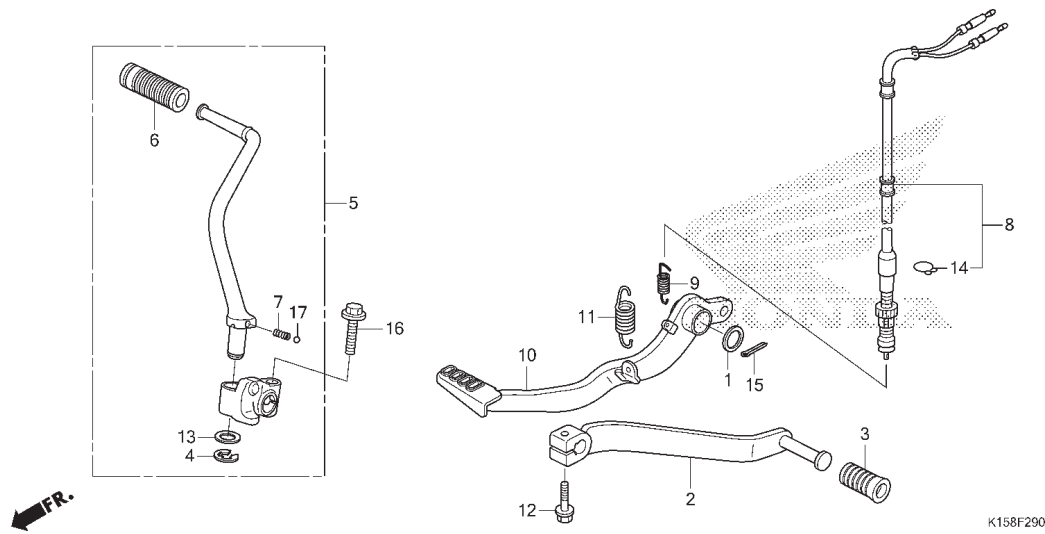

No. Ref.	L.O.N.	(Nomor ref. relatif) Deskripsi	F.R.T.
2	4101A1	PEDAL, GEAR CHANGE .....	0,1
5	112107	ARM, KICK STARTER .....	0,1
8	6151B5	SWITCH, REAR STOP :SISI PEDAL .....	0,4
10	810160	PEDAL, REAR BRAKE .....	0,2

No. Ref.	No. Part	Deskripsi	Jumlah CB150R 2012	No. Seri	Kode Parts Catalog
1	16502-880-000	WASHER, SWITCH BOSS .....	1		
2	24701-K15-900	PEDAL, GEAR CHANGE .....	1		
3	24781-KR3-770	RUBBER, GEAR CHANGE PEDAL .....	1		
4	28293-333-000	CLIP, KICK STARTER ARM .....	1		
5	28300-K15-900	ARM ASSY., KICK STARTER .....	1		
6	28311-K15-900	RUBBER, KICK STARTER .....	1		
7	28333-KK0-000	SPRING, KICK STARTER .....	1		
8	35350-K15-901	SWITCH ASSY., RR. STOP .....	1		
9	35357-HP0-A00	SPRING, STOP SWITCH .....	1		
10	46500-K15-900	PEDAL COMP., BRAKE .....	1		
11	46514-KZ4-J00	SPRING, BRAKE PEDAL .....	1		
12	90102-MN1-670	BOLT, FLANGE, 6X20 .....	1		
13	90505-KRM-860	WASHER, 15.5X22 .....	1		
14	90601-KAF-003	CLIP, SWITCH COVER .....	1		
15	94201-25220	PIN, SPLIT, 2.5X22 .....	1		
16	95701-08035-07	BOLT, FLANGE, 8X35 .....	1		
17	96211-08000	BALL, STEEL, #8(1/4) .....	1		

# F-30

# STEP

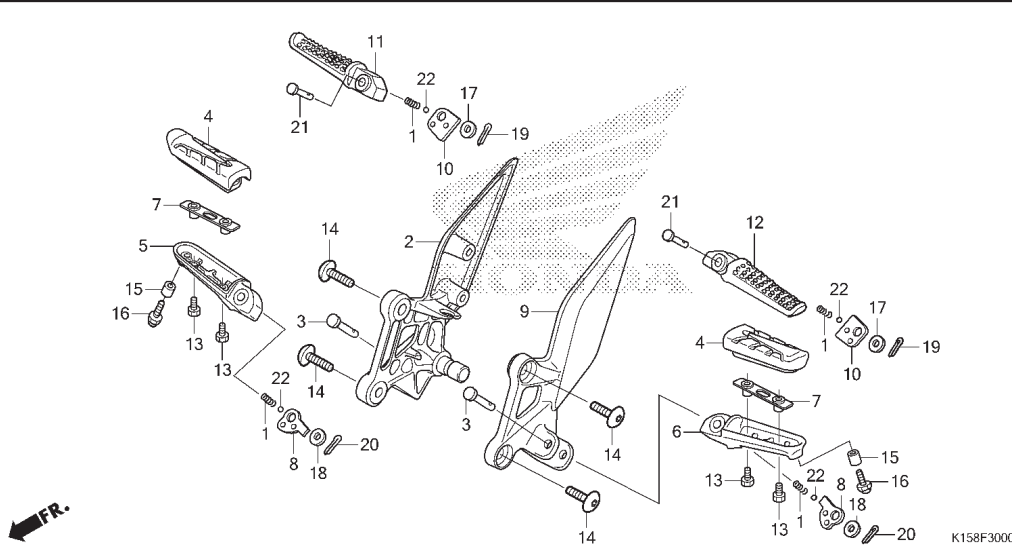

No. Ref.	L.O.N.	(Nomor ref. relatif) Deskripsi	F.R.T.
2	4101N2	HOLDER, STEP :KANAN .....	0,3
5	4101C6	BAR, MAIN STEP :KANAN .....	0,1
6	4101C5	BAR, MAIN STEP :KIRI .....	0,1
	4101J1	BAR, MAIN STEP :KEDUA-DUANYA .....	0,2
9	4101N1	HOLDER, STEP :KIRI .....	0,2
	4101N6	HOLDER, STEP :KEDUA-DUANYA .....	0,5
11	4101C8	BAR, PILLION STEP :KANAN .....	0,1
12	4101C7	BAR, PILLION STEP :KIRI .....	0,1
	4101P4	BAR, PILLION STEP :KEDUA-DUANYA .....	0,2

**3**

No. Ref.	No. Part	Deskripsi	Jumlah CB150R 2012	No. Seri	Kode Parts Catalog
1	28333-300-000	SPRING, KICK STARTER STOPPER .....	4		
2	50600-K15-900	HOLDER, R. STEP .....	1		
3	50603-033-010	PIN, STEP BAR JOINT .....	2		
4	50610-K15-900	RUBBER, MAIN STEP .....	2		
5	50611-K15-900	BAR, R. MAIN STEP .....	1		
6	50612-K15-900	BAR, L. MAIN STEP .....	1		
7	50613-K15-900	PLATE, STEP SETTING .....	2		
8	50614-K15-900	PLATE, MAIN STEP CLICK .....	2		
9	50700-K15-900	HOLDER, L. STEP .....	1		
10	50711-K15-900	PLATE, PILLION STEP CLICK .....	2		
11	50720-KT7-761	BAR, R. PILLION STEP .....	1		
12	50730-KT7-761	BAR, L. PILLION STEP .....	1		
13	90108-K15-900	BOLT, SPECIAL, 5X14 .....	4		
14	90128-KET-900	BOLT, SOCKET, 8X22 .....	4		
15	90311-K15-900	COLLAR, 6MM .....	2		
16	92501-06016-0A	BOLT, CAP, 6X16 .....	2		
17	94101-06000	WASHER, PLAIN, 6MM .....	2		
18	94102-08000	WASHER, PLAIN, 8MM .....	2		
19	94201-16150	PIN, SPLIT, 1.6X15 .....	2		
20	94201-20150	PIN, SPLIT, 2.0X15 .....	2		
21	95015-81000	PIN A, PILLION STEP .....	2		
22	96211-08000	BALL, STEEL, #8(1/4) .....	4		

# F-31

# STAND

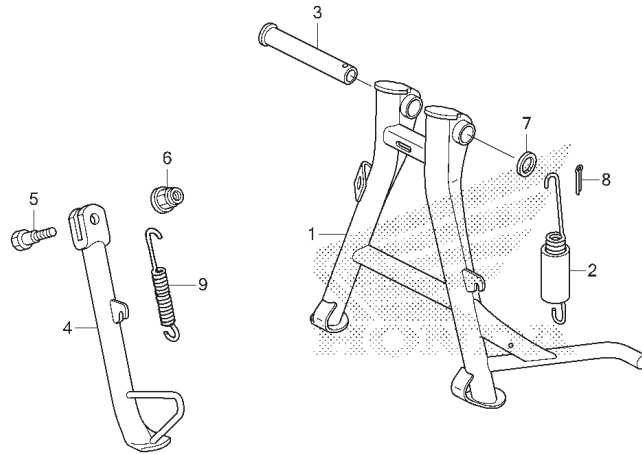

FR.

K158F3100

No. Ref.	L.O.N.	(Nomor ref. relatif) Deskripsi	F.R.T.
1	410175	STAND, MAIN.....	0,6
2	410176	SPRING, MAIN STAND.....	0,2
4	410180	BAR, SIDE STAND.....	0,2
9	410182	SPRING, SIDE STAND.....	0,1

No. Ref.	No. Part	Deskripsi	Jumlah CB150R 2012	No. Seri	Kode Parts Catalog
1	50500-K15-900	STAND COMP., MAIN .....	1		
2	50505-K15-900	SPRING ASSY., MAIN STAND .....	1		
3	50526-K15-900	SHAFT, MAIN STAND PIVOT .....	1		
4	50530-K15-900	BAR COMP., SIDE STAND .....	1		
5	90107-GN1-010	SCREW, SIDE STAND PIVOT .....	1		
6	90304-KGH-901	NUT, U, 10MM .....	1		
7	90521-028-000	WASHER, 17X22 .....	1		
8	94201-30300	PIN, SPLIT, 3.0X30 .....	1		
9	95014-72102	SPRING A, SIDE STAND .....	1		

3

# F-32

# SWINGARM

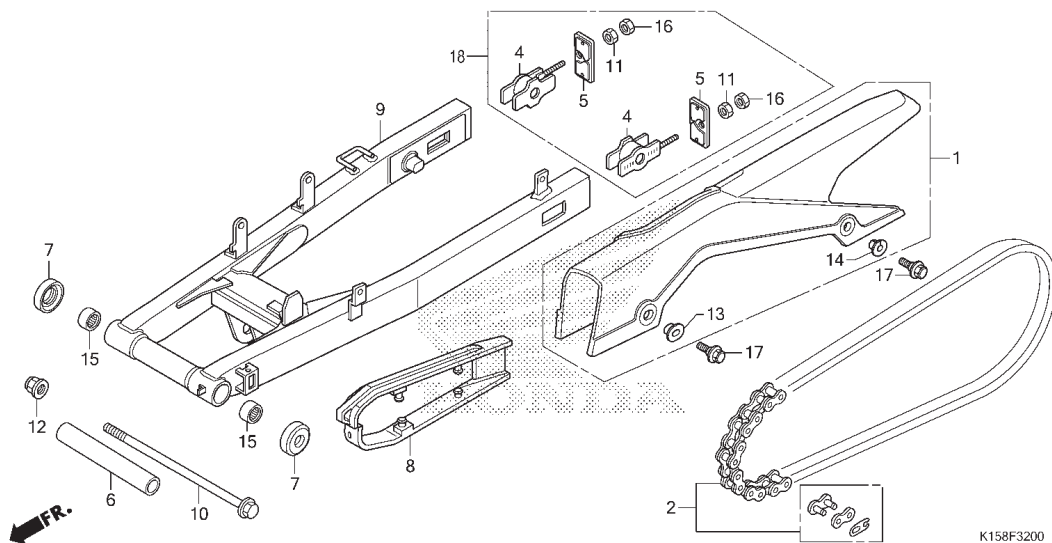

No. Ref.	L.O.N.	(Nomor ref. relatif) Deskripsi	F.R.T.
1	410195	CASE, DRIVE CHAIN.....	0,1
2	213165	CHAIN, DRIVE.....	0,4
8	4101E5	SLIDER, CHAIN.....	0,2
9	5121B0	SWINGARM ASSEMBLY.....	1,6
15	5121C8	BEARING, SWINGARM PIVOT :KIRI.....	1,7
	5121C9	BEARING, SWINGARM PIVOT :KANAN.....	1,7
	5121D0	BEARING, SWINGARM PIVOT :KEDUA-DUANYA.....	1,8

3

No. Ref.	No. Part	Deskripsi	Jumlah CB150R 2012	No. Seri	Kode Parts Catalog
1	40510-K15-900	CASE, DRIVE CHAIN .....	1		
2	40530-K15-903	CHAIN, DRIVE(KM)(428HG-124L) .....	1		
	40530-KYE-901	CHAIN, DRIVE(FS)(428H-124RB) .....	1		
4	40543-K15-902	ADJUSTER COMP., CHAIN .....	2		
5	40546-K15-902	CAP, SWINGARM END .....	2		
6	52141-K15-901	COLLAR, CENTER PIVOT DISTANCE .....	1		
7	52144-GC4-005	DUST SEAL, 31X40.5X7.1(AR) .....	2		
8	52170-K15-900	SLIDER, CHAIN .....	1		
9	5210A-K15-900	SWINGARM ASSY., REAR *NH303M* .....	1		MAT AXIS GRAY METALLIC
10	90121-KSP-900	BOLT, SWINGARM PIVOT .....	1		
11	90302-KBP-900	NUT, SPECIAL, 6MM .....	2		
12	90305-KCJ-951	NUT, U, 14MM .....	1		
13	90513-405-000	WASHER, 6X9 .....	1		
14	90563-KC5-000	WASHER, CHAIN CASE SETTING .....	1		
15	91071-KSP-901	BEARING, NEEDLE, 20X26X20 .....	2		
16	94001-06000-0S	NUT, HEX., 6MM .....	2		
17	95701-06014-07	BOLT, FLANGE, 6X14 .....	2		
18	4054A-K15-900	ADJUSTER COMP CHAIN ASSY., .....	1		

# F-33

# REAR CUSHION

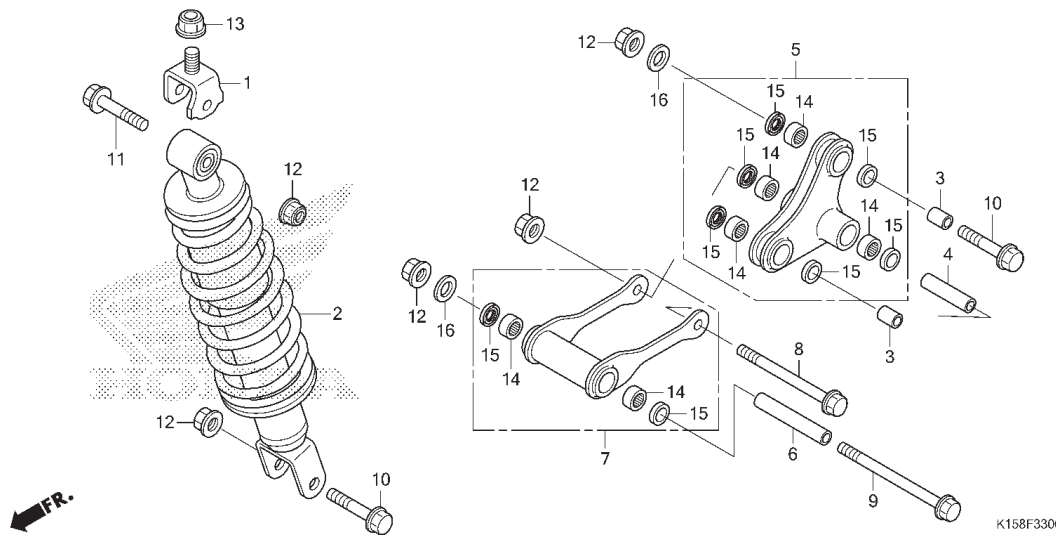

No. Ref.	L.O.N.	(Nomor ref. relatif) Deskripsi	F.R.T.
2	(1)		
5	512115	CUSHION ASSY., REAR.....	1,0
5	512140	ARM, CUSHION.....	0,4
7	512145	ROD, CUSHION CONNECTING.....	0,4
14	5121D4	BEARING, CUSHION CONNECTING ROD.....	0,6
	5121H3	BEARING, CUSHION CONNECTING ROD :UNTUK 1 KENDARAAN.....	0,7
	512146	BEARING, CUSHION ARM.....	0,6
	512146A	.Ganti 1 bearing tambahkan.....	0,1
	5121D3	BEARING, CUSHION ARM :UNTUK 1 KENDARAAN.....	0,9

No. Ref.	No. Part	Deskripsi	Jumlah CB150R 2012	No. Seri	Kode Parts Catalog
1	50175-KYJ-900	HOLDER COMP., RR. CUSHION UPPER .....	1		
2	52400-K15-901	CUSHION ASSY., RR.(SW) .....	1		
3	52463-KYJ-900	COLLAR B, CUSHION ARM .....	2		
4	52464-KYJ-900	COLLAR C, CUSHION ARM .....	1		
5	52465-K15-900	ARM SUB ASSY., CUSHION .....	1		
6	52472-K15-900	COLLAR, CUSHION CONNECTING ROD .....	1		
7	52475-K15-900	ROD SUB ASSY., CUSHION CONNECTING .....	1		
8	90101-KYJ-900	BOLT, FLANGE, 10X106 .....	1		
9	90106-K15-900	BOLT, FLANGE, 10X130 .....	1		
10	90152-KYJ-900	BOLT, FLANGE, 10X55 .....	2		
11	90153-KYJ-900	BOLT, FLANGE, 10X53 .....	1		
12	90304-KGH-901	NUT, U, 10MM .....	5		
13	90306-KGH-902	NUT, U, 12MM(FJ) .....	1		
14	91071-KYJ-711	BEARING, NEEDLE, 17X24X17(NRB) .....	6		
	91071-MY1-005	BEARING, NEEDLE, 17X24X17 (KY) .....	6		
15	91262-KV3-831	DUST SEAL, 17X24X5(AR) .....	8		
16	94101-10000	WASHER, PLAIN, 10MM .....	2		



# F-34

# REAR FENDER

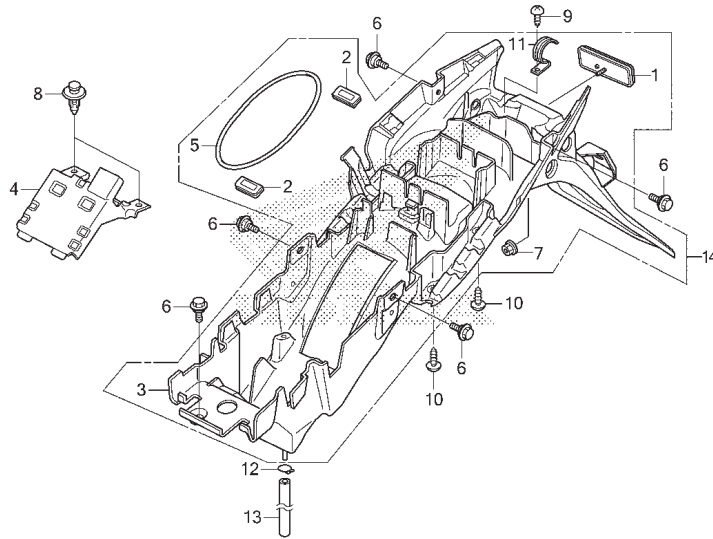

K158F3400

No. Ref.	L.O.N.	(Nomor ref. relatif) Deskripsi	F.R.T.
3	413102	FENDER, REAR .....	1,3

3

No. Ref.	No. Part	Deskripsi	Jumlah CB150R 2012	No. Seri	Kode Parts Catalog
1	33741-KPL-902	REFLECTOR, REFLEX .....	1		
2	77309-KK6-000	GROMMET, TOOL TRAY .....	2		
3	80100-K15-900	FENDER, RR. ....	1		
4	80110-K15-900	COVER, BATTERY .....	1		
5	89012-KZL-930	BAND, TOOL .....	1		
6	90111-187-000	BOLT, FLANGE, 6MM .....	5		
7	90301-KWN-901	NUT, U, 5MM .....	1		
8	90601-PV3-003	CLIP, AIR INTAKE DUCT PUSH .....	2		
9	93903-24320	SCREW, TAPPING, 4X12 .....	1		
10	93903-24380	SCREW, TAPPING, 4X12 .....	4		
11	94591-47000	CLIP, 4X70 .....	1		
12	95002-50000	CLIP, TUBE (C9) .....	1		
13	95005-50350-30	TUBE, 5X350 (95005-50001-30M) .....	1		
14	8010A-K15-900	FENDER REAR ASSY., .....	1		



# F-35

# WINKER

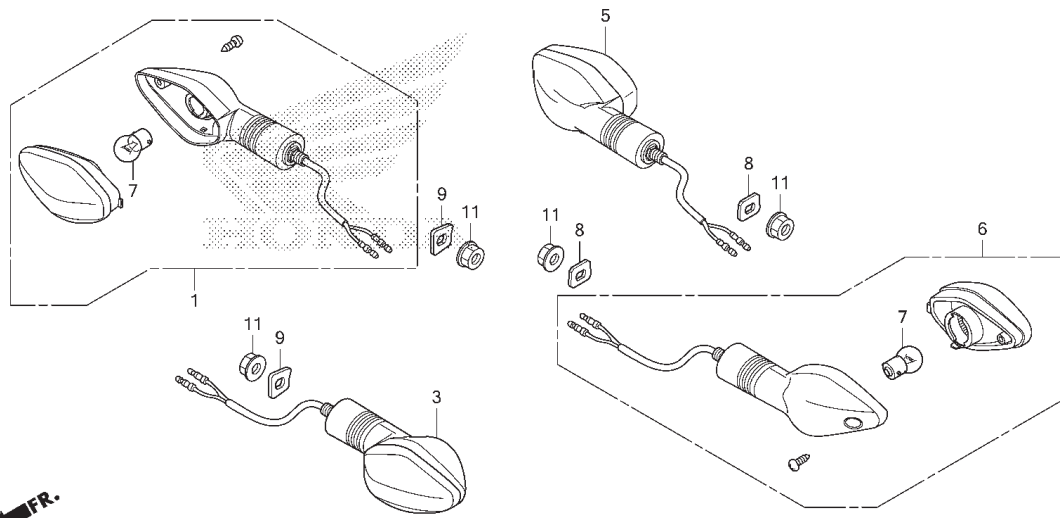

No. Ref.	L.O.N.	(Nomor ref. relatif) Deskripsi	F.R.T.
1	6161C4	WINKER :DEPAN KANAN.....	0,3
3	6161C3	WINKER :DEPAN KIRI.....	0,3
	6161C5	WINKER :DEPAN KEDUA-DUANYA.....	0,4
5	6161C7	WINKER :BELAKANG KANAN.....	0,5
6	6161C6	WINKER :BELAKANG KIRI.....	0,5
	6161C8	WINKER :BELAKANG KEDUA-DUANYA.....	0,6
7		(2,4)	
	616133	BULB, WINKER :DEPAN.....	0,1
		.CATATAN: Waktu sama untuk 2 unit	
	616139	BULB, WINKER :BELAKANG.....	0,1
		.CATATAN: Waktu sama untuk unit	
	6161G0	BULB, WINKER :UNTUK 1 KENDARAAN.....	0,2

No. Ref.	No. Part	Deskripsi	Jumlah CB150R 2012	No. Seri	Kode Parts Catalog
1	33400-K15-901	WINKER ASSY., R. FR.(12V 10W) .....	1		
3	33450-K15-901	WINKER ASSY., L. FR.(12V 10W) .....	1		
5	33600-K15-901	WINKER ASSY., R. RR.(12V 10W) .....	1		
6	33650-K15-901	WINKER ASSY., L. RR.(12V 10W) .....	1		
7	34930-KWA-930	BULB, WINKER(12V 10W) .....	4		
8	50186-K15-900	STAY, RR. WINKER .....	2		
9	61317-K15-900	PLATE, FR. WINKER .....	2		
11	94050-10001	NUT, FLANGE, 10MM .....	4		

# F-36

# TAILLIGHT

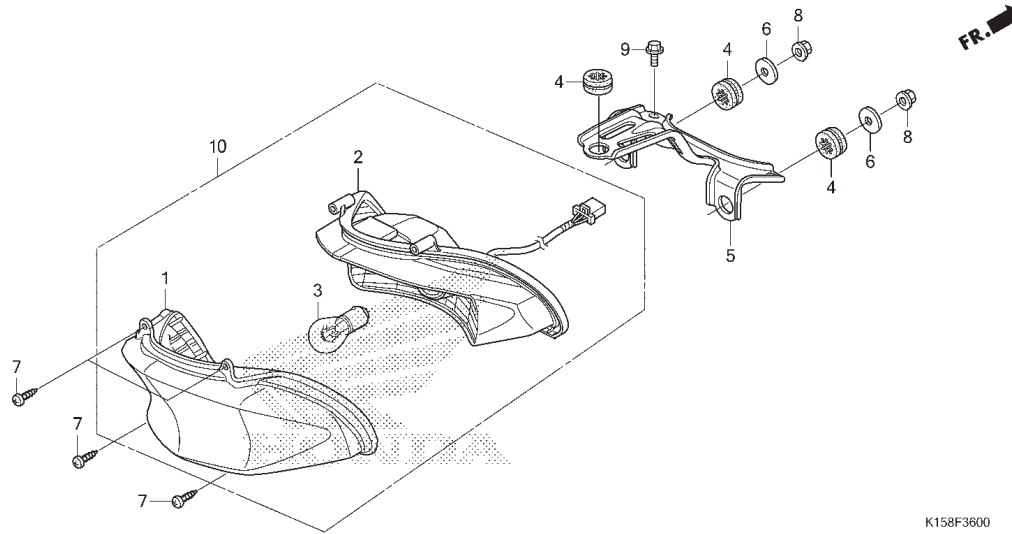

No. Ref.	L.O.N.	(Nomor ref. relatif) Deskripsi	F.R.T.
1	6161E4	LENS, TAILLIGHT .....	0,1
2	6161E2	BASE, TAILLIGHT .....	0,6
3	6161G1	BULB, TAILLIGHT .....	0,1

3

No. Ref.	No. Part	Deskripsi	Jumlah CB150R 2012	No. Seri	Kode Parts Catalog
1	33702-K15-901	LENS COMP., TAILLIGHT .....	1		
2	33704-K15-901	BASE COMP., TAILLIGHT .....	1		
3	34906-KSS-C01	BULB, TAILLIGHT(12V 21/5W) (KO) .....	1		
4	77209-KAG-900	RUBBER, SEAT STAY MOUNTING .....	3		
5	77235-K15-900	STAY, TAILLIGHT .....	1		
6	90563-355-000	WASHER, WHEEL, 6MM .....	2		
7	93911-24380	SCREW, TAPPING, 4X14 .....	4		
8	94050-0600	NUT, FLANGE, 6MM .....	2		
9	95701-06012-08	BOLT, FLANGE, 6X12 .....	2		
10	33701-K15-901	UNIT TAILLIGHT .....	1		

# F-37

# BATTERY

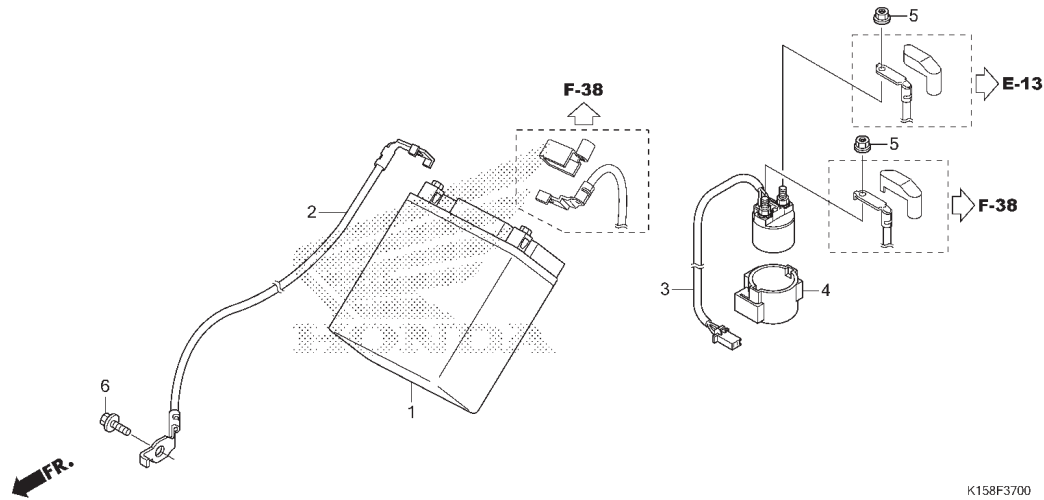

No. Ref.	L.O.N.	(Nomor ref. relatif) Deskripsi	F.R.T.
1	610100	BATTERY .....	0,2
2	610110	CABLE, NEGATIVE BATTERY .....	0,2
3	615113	SWITCH, STARTER MAGNETIC .....	0,2

No. Ref.	No. Part	Deskripsi	Jumlah CB150R 2012	No. Seri	Kode Parts Catalog
1	31500-KZR-602	BATTERY (GTZ6V) (GS) .....	1		
2	32412-K15-900	CABLE, EARTH .....	1		
3	35850-K15-901	SWITCH ASSY., STARTER MAGNETIC .....	1		
4	35856-K15-901	RUBBER, SHOCK (MAGNETIC) .....	1		
5	94050-0600	NUT, FLANGE, 6MM .....	2		
6	95701-06014-0	BOLT, FLANGE, 6X14 .....	1		



# F-38

# WIRE HARNESS

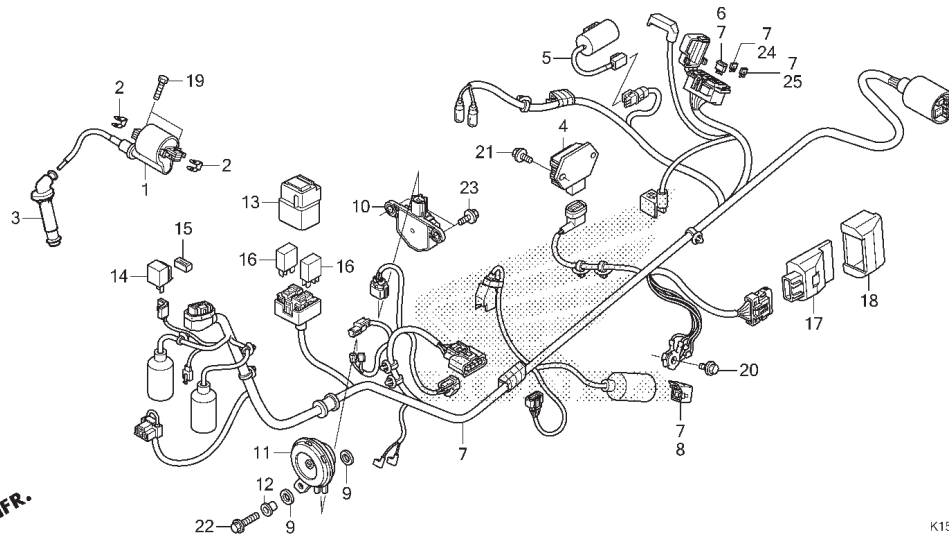

No. Ref.	L.O.N.	(Nomor ref. relatif) Deskripsi	F.R.T.
1	614105	COIL, IGNITION .....	0,8
4	6131B2	RECTIFIER, REGULATE .....	0,5
5	6131C1	CONDENSER .....	0,2
7	611100	HARNESS, WIRE .....	1,9
10	617125	SENSOR, BANK ANGLE .....	0,6
11	616169	HORN .....	0,1
14	6111C3	RELAY, WINKER .....	0,4
16	6111D9	RELAY, FAN CONTROL .....	0,6
	611155	RELAY, MAIN .....	0,6
17	618135	ENGINE CONTROL MODULE (ECM) .....	0,4

3

No. Ref.	No. Part	Deskripsi	Jumlah CB150R 2012	No. Seri	Kode Parts Catalog
1	30500-K15-901	COIL ASSY., IGNITION .....	1		
2	30520-GFM-901	SPACER, IGNITION COIL .....	2		
3	30700-KPP-901	CAP ASSY., NOISE SUPPRESSOR .....	1		
4	31600-K15-901	RECTIFIER ASSY., REGULATOR (SI) .....	1		
5	31700-K15-901	CONDENSER ASSY. (SI) .....	1		
6	31730-MAS-601	DIODE ASSY., THREE WAY (SU) .....	1		
7	32100-K15-900	HARNESS, WIRE .....	1		
8	32606-GEV-761	CAP, DUMMY (4P) (RED) .....	1		
9	33714-KL3-620	RUBBER, TAILLIGHT BRACKET .....	2		
10	35160-KVS-751	SENSOR ASSY., BANK ANGLE (M6) .....	1		
11	38110-KWB-641	HORN COMP. (HIGH) .....	1		
12	38117-KPH-880	COLLAR, HORN SETTING .....	1		
13	38200-KRE-E60	SUSPENSION, RELAY CASE (2P) .....	1		
14	38301-KPH-881	RELAY COMP., WINKER .....	1		
15	38306-KK4-000	SUSPENSION, WINKER RELAY (MB) .....	1		
16	38501-KVZ-631	RELAY ASSY., POWER (MICRO ISO 4P) (MB) .....	2		
	38501-KWN-901	RELAY COMP., POWER (MICRO ISO 4P) (OR) .....	2		
17	38770-K15-901	PGM-FI UNIT .....	1		
18	38771-KZL-930	SUSPENSION, ENGINE CONTROL UNIT .....	1		
19	92101-06020-4J	BOLT, HEX., 6X20 .....	2		
20	95701-06010-00	BOLT, FLANGE, 6X10 .....	1		
21	95701-06014-0	BOLT, FLANGE, 6X14 .....	2		
22	95701-06018-01	BOLT, FLANGE, 6X18 .....	1		
23	96001-06016-00	BOLT, FLANGE, 6X16 .....	2		
24	98200-31001	FUSE BLADE (10A) .....	6		
25	98200-43000	FUSE, MINI (30A) .....	2		

# F-39

# FRAME BODY

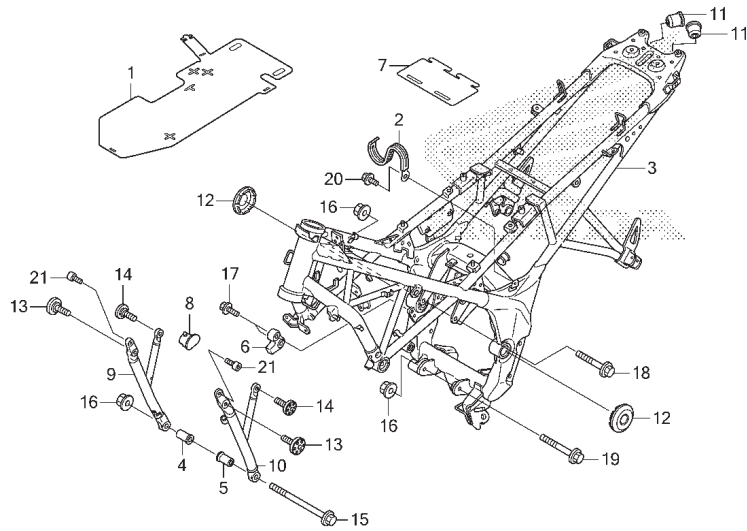

K158F3900

No. Ref.	L.O.N.	(Nomor ref. relatif) Deskripsi	F.R.T.
3	410100	BODY, FRAME..... .TERMASUK: penurunan dan pemasangan mesin	5,9

No. Ref.	No. Part	Deskripsi	Jumlah CB150R 2012	No. Seri	Kode Parts Catalog
1	19125-K15-900	RUBBER, HEAT GUARD .....	1		
2	32170-KR5-000	CLIP, WIRE HARNESS .....	1		
3	50100-K15-900ZA	BODY COMP., FRAME *NH1* .....	1		BLACK
4	50122-K15-900	COLLAR, R. ENGINE MOUNTING .....	1		
5	50123-K15-900	COLLAR, L. ENGINE MOUNTING .....	1		
6	50220-K15-900	STOPPER, KICK STARTER .....	1		
7	50234-K15-900	RUBBER, CROSS PLATE GUARD .....	1		
8	50235-K15-900	RUBBER, CUSHION .....	1		
9	50351-K15-900	PIPE COMP., R. FR. ENGINE HANGER .....	1		
10	50356-K15-900	PIPE COMP., L. FR. ENGINE HANGER .....	1		
11	51391-HP6-A00	CAP, UPPER ARM .....	2		
12	52161-KYJ-900	CAP, RR. FORK PIVOT .....	2		
13	90103-K15-900	BOLT, SPECIAL, 8X24 .....	2		
14	90104-K15-900	BOLT, SPECIAL, 8X17 .....	2		
15	90111-K15-900	BOLT, FLANGE, 10X250 .....	1		
16	94050-10001	NUT, FLANGE, 10MM .....	3		
17	95701-06016-07	BOLT, FLANGE, 6X16 .....	2		
18	95701-10120-08	BOLT, FLANGE, 10X120 .....	1		
19	95701-10130-00	BOLT, FLANGE, 10X130 .....	1		
20	96001-06010-01	BOLT, FLANGE, 6X10 .....	1		
21	96600-08016-07	BOLT, SOCKET, 8X16 .....	2		

# F-41

# RADIATOR

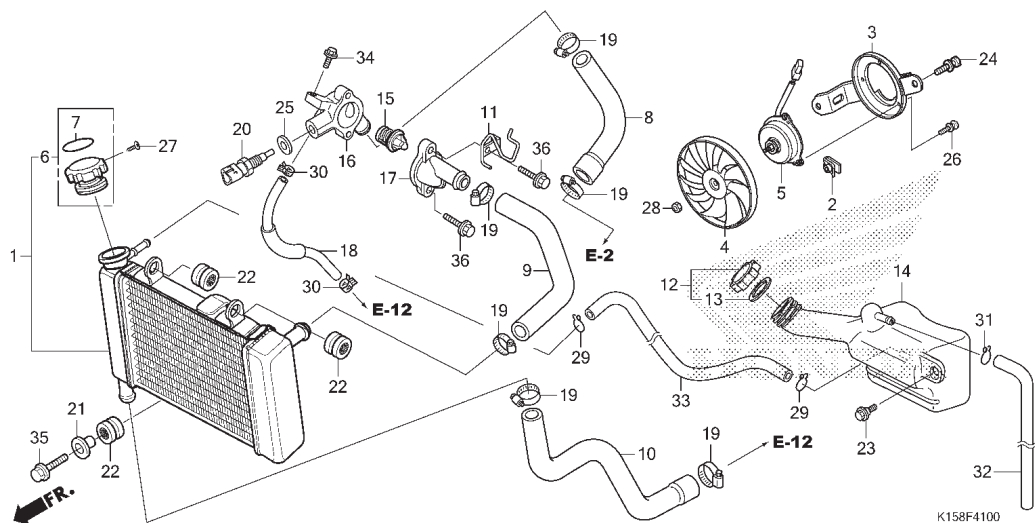

No. Ref.	L.O.N.	(Nomor ref. relatif) Deskripsi	F.R.T.
1	1151C3	RADIATOR .....	0,5
3	115125	SHROUD, RADIATOR .....	0,5
4	1151A6	FAN, COOLING .....	0,5
5	1151A7	MOTOR, FAN .....	0,6
6	1151B8	CAP, RADIATOR .....	0,1
8	1141C8	HOSE, THERMOBODY .....	0,5
9	115103	HOSE, RADIATOR :ATAS .....	0,9
10	115104	HOSE, RADIATOR :BAWAH .....	0,4
14	115110	TANK, RADIATOR RESERVE .....	0,3
15	114116	THERMOSTAT .....	1,0
16	114117	CASE, THERMOSTAT .....	0,9
17	1141B3	COVER, THERMOSTAT .....	0,9
20	6171A4	SENSOR, THERMO .....	0,4

3

No. Ref.	No. Part	Deskripsi	Jumlah CB150R 2012	No. Seri	Kode Parts Catalog
1	19010-K15-901	RADIATOR COMP. ....	1		
2	19014-KEA-003	NUT, SETTING(6MM) .....	2		
3	19015-K15-901	SHROUD COMP. ....	1		
4	19020-KPP-T01	FAN COMP., COOLING .....	1		
5	19030-K15-901	MOTOR COMP., FAN .....	1		
6	19045-KPP-T01	CAP COMP., RADIATOR(T.RAD) .....	1		
7	19055-KPP-T01	SEAL, RADIATOR CAP .....	1		
8	19061-K15-900	HOSE, THERMOSTAT .....	1		
9	19062-K15-900	HOSE, RADIATOR UPPER .....	1		
10	19063-K15-900	HOSE, RADIATOR LOWER .....	1		
11	19101-K15-900	GUIDE, THROTTLE CABLE .....	1		
12	19105-K15-900	CAP ASSY., RESERVE TANK .....	1		
13	19107-MG8-000	PACKING, RESERVE TANK .....	1		
14	19110-K15-900	TANK, RADIATOR RESERVE .....	1		
15	19300-K15-900	THERMOSTAT(NIPPON THERMOSTAT) .....	1		
16	19311-K15-900	CASE COMP., THERMOSTAT .....	1		
17	19315-KGH-901	COVER, THERMOSTAT .....	1		
18	19320-K15-900	TUBE A, THERMOSTAT CASE .....	1		
19	19506-KGH-900	CLAMP, WATER HOSE .....	6		
20	37870-KRJ-901	SENSOR ASSY., WATER TEMP .....	1		
21	61102-KTY-D30	COLLAR, RADIATOR MOUNTING .....	1		
22	61304-415-000	RUBBER, HEADLIGHT CASE MOUNTING .....	3		
23	90116-KVB-900	BOLT, FLANGE, 6MM .....	1		
24	90120-GHB-601	BOLT-WASHER, 6X12 .....	2		
25	90454-MC7-000	WASHER, SPECIAL, 12MM .....	1		

# F-41

# RADIATOR

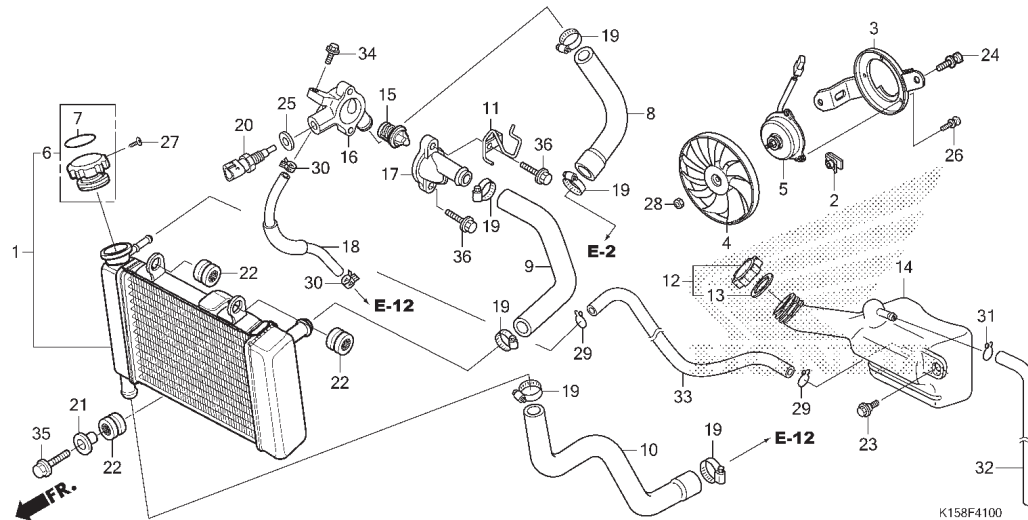

No. Ref.	L.O.N.	(Nomor ref. relatif)	Deskripsi	F.R.T.
----------	--------	----------------------	-----------	--------

No. Ref.	No. Part	Deskripsi	Jumlah CB150R 2012	No. Seri	Kode Parts Catalog
26	93891-04006-07	SCREW-WASHER, 4X6 .....	3		
27	93901-22020	SCREW, TAPPING, 3X6 .....	1		
28	94001-03000-0S	NUT, HEX., 3MM .....	1		
29	95002-02100	CLIP, TUBE (B10) .....	2		
30	95002-41050-09	CLAMP, TUBE (D10.5) .....	2		
31	95002-50000	CLIP, TUBE (C9) .....	1		
32	95005-50470-30	TUBE, 5X470 (95005-50001-30M) .....	1		
33	95005-55650-20	TUBE, 5.3X650 (95005-55001-20M) .....	1		
34	95701-06016-00	BOLT, FLANGE, 6X16 .....	1		
35	95701-06022-01	BOLT, FLANGE, 6X22 .....	1		
36	96001-06025-00	BOLT, FLANGE, 6X25 .....	2		

# 3

# F-43

# FRONT COWL

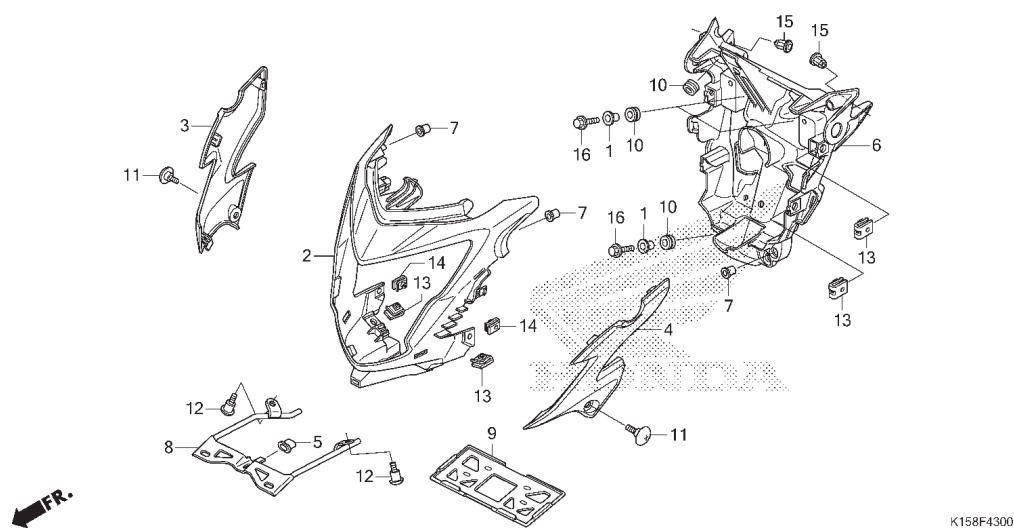

No. Ref.	L.O.N.	(Nomor ref. relatif) Deskripsi	F.R.T.
2	4111B5	COWL :CENTER .....	0,3
3	4111D1	COWL, SIDE :KANAN .....	0,1
4	4111D0	COWL, SIDE :KIRI .....	0,1
	4111D2	COWL, SIDE :KEDUA-DUANYA .....	0,2
6	413135	COVER, HEADLIGHT .....	0,5

3

No. Ref.	No. Part	Deskripsi	Jumlah CB150R 2012	No. Seri	Kode Parts Catalog
1	17232-KYJ-900	COLLAR, AIR CLEANER MOUNTING .....	4		
2	61301-K15-900	COWL, FR. CENTER .....	1		
3	61302-K15-900ZA	COWL, R. FR. SIDE *NHA30M* .....	1		DIGITAL SILVER METALLIC
4	61303-K15-900ZA	COWL, L. FR. SIDE *NHA30M* .....	1		DIGITAL SILVER METALLIC
5	61304-KWS-900	RUBBER, NUMBER PLATE STAY .....	1		
6	61311-K15-900	COVER, HEADLIGHT RR. ....	1		
7	61312-149-300	BOOT, HEADLIGHT BRACKET .....	4		
8	61313-K15-900	STAY, FR. NUMBER PLATE .....	1		
9	61316-KCJ-661	GUARD, NUMBER PLATE .....	1		
10	83545-KCJ-690	RUBBER, SIDE COVER .....	5		
11	90102-K15-900	SCREW, SPECIAL, 5X11 .....	2		
12	90109-K15-900	SCREW, PAN, 6X15 .....	2		
13	90305-GK8-000	NUT, CLIP, 6MM .....	6		
14	90320-GC3-001	NUT, SPRING, 5MM .....	2		
15	90683-GAZ-980	CLIP, TRIM .....	2		
16	95701-06022-08	BOLT, FLANGE, 6X22 .....	4		



# F-48

# TOOLS

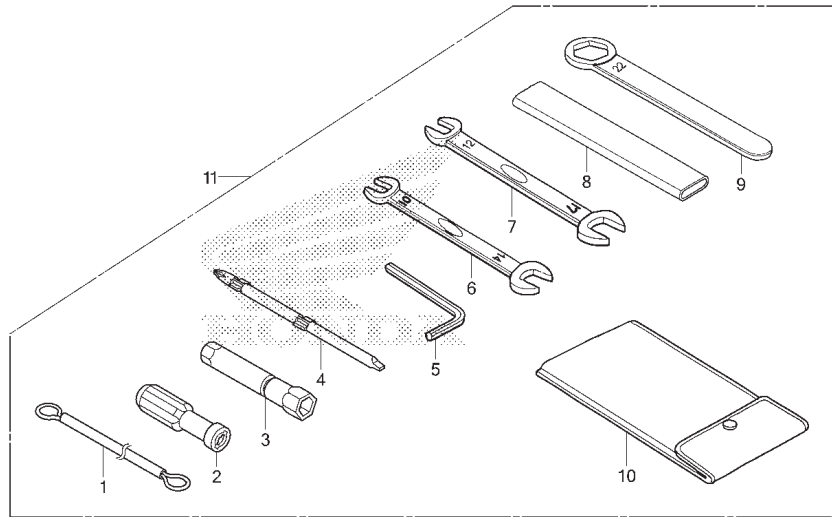

K158F4800

No. Ref.	L.O.N.	(Nomor ref. relatif) Deskripsi	F.R.T.
----------	--------	--------------------------------	--------

TIDAK ADA INFORMASI

No. Ref.	No. Part	Deskripsi	Jumlah CB150R 2012	No. Seri	Kode Parts Catalog
1	77236-KAZ-780	WIRE, HELMET SET .....	1		
2	89103-538-000	GRIP .....	1		
3	89216-KPP-900	WRENCH, SPARK PLUG .....	1		
4	89217-KGH-600	DRIVER, SCREW .....	1		
5	89221-429-000	WRENCH, HEX., 5MM .....	1		
6	99001-10140	SPANNER, 10X14 .....	1		
7	99001-12170	SPANNER, 12X17 .....	1		
8	99006-12000	HANDLE, EYE WRENCH, 12MM .....	1		
9	99006-22000	WRENCH, EYE, 22MM .....	1		
10	99008-01600	BAG, TOOL, 160MM .....	1		
11	89010-K15-900	TOOL SET .....	1		

# F-49

# CAUTION LABEL

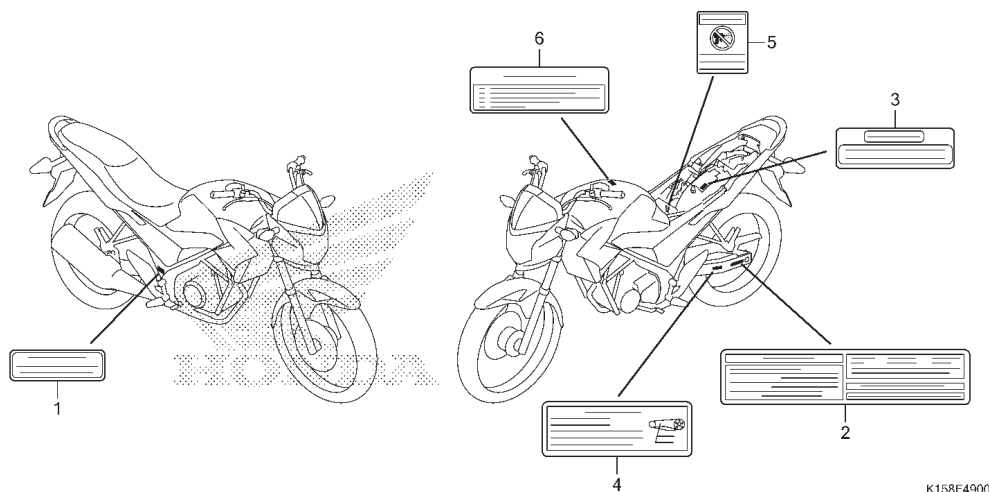

No. Ref.	L.O.N.	(Nomor ref. relatif) Deskripsi	F.R.T.
----------	--------	-----------------------------------	--------

TIDAK ADA INFORMASI

No. Ref.	No. Part	Deskripsi	Jumlah CB150R 2012	No. Seri	Kode Parts Catalog
1	87503-KVB-930	LABEL, COOLANT INFORMATION .....	1		
2	87505-K15-900	LABEL, TIRE .....	1		
3	87506-KPH-880	MARK, BATTERY CAUTION .....	1		
4	87507-K15-900	LABEL, DRIVE CHAIN .....	1		
5	87509-KWW-A40	LABEL, AIR CLEANER ELEMENT NOTICE(INDONESIA)	1		
6	87560-KC5-920ZB	MARK, DRIVE CAUTION			
		*TYPEB* .....	1		
	87560-KC5-920ZA	*TYPEA* .....	1		

3

# F-50

# MARK/STRIPE

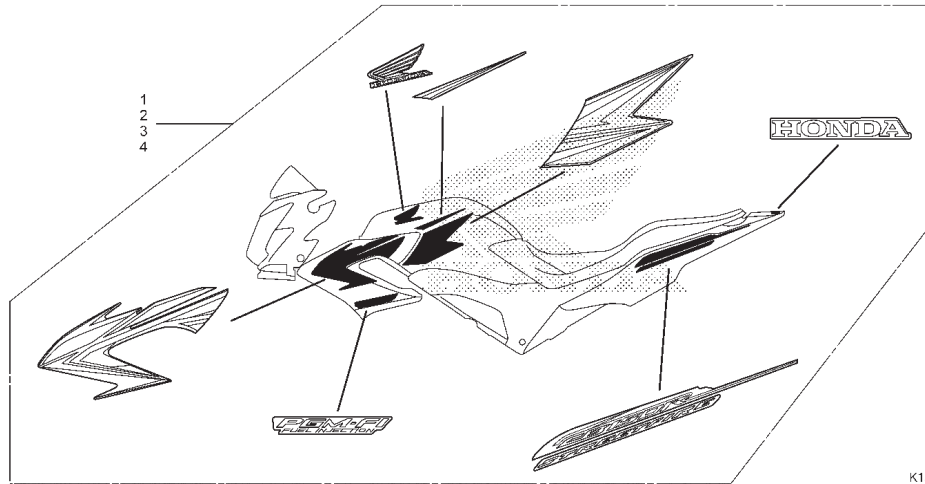

K158F5000

No. Ref.	L.O.N.	(Nomor ref. relatif)	Deskripsi	F.R.T.
----------	--------	----------------------	-----------	--------

TIDAK ADA INFORMASI

No. Ref.	No. Part	Deskripsi	Jumlah CB150R 2012	No. Seri	Kode Parts Catalog
1	871X0-K15-900-ZAR	STRIPE BLACK R .....	1		
	871X0-K15-900-ZAL	STRIPE BLACK L .....	1		
2	871X0-K15-900-ZBR	STRIPE RED R .....	1		
	871X0-K15-900-ZBL	STRIPE RED L .....	1		
3	871X0-K15-900-ZCR	STRIPE WHITE RED R .....	1		
	871X0-K15-900-ZCL	STRIPE WHITE RED L .....	1		
4	871X0-K15-900-ZDR	STRIPE WHITE BLUE R .....	1		
	871X0-K15-900-ZDL	STRIPE WHITE BLUE L .....	1		

## INDEKS NOMOR PART

Nomor Part	No. Blok	Ref	Nomor Part	No. Blok	Ref	Nomor Part	No. Blok	Ref	Nomor Part	No. Blok	Ref
(06000)			14321-KPP-900	E-4	1	14943-KT7-013	E-3	12	16472-KPC-D50	E-23	13
06160-K15-900	F-21	1	14401-K15-901	E-4	2	14944-KT7-013	E-3	12	16502-880-000	F-29	1
06410-KSP-900	F-19-40	1	14510-KPP-T00	E-4	3	14945-KT7-013	E-3	12	16700-K15-901	F-21	3
06435-KSP-B01	F-17	1	14515-KGH-900	E-4	4	14946-KT7-013	E-3	12			
06451-GE2-406	F-12-10	1	14520-KPP-T01	E-5	3	14947-KT7-013	E-3	12	(17000)		
06451-MA7-405	F-17	2	14521-KPP-900	E-15	3	14948-KT7-013	E-3	12	17211-K15-900	F-25	2
06455-KPP-N01	F-12-10	2	14531-KPP-900	E-15	4	14949-KT7-013	E-3	12	17213-K15-900	F-25	3
06531-KW6-840	F-9	1	14546-KPP-900	E-3	4	14950-KT7-013	E-3	12			
			14560-KGH-900	E-5	4	14951-KT7-013	E-3	12	17214-KYJ-900	F-25	5
			14610-KPP-900	E-4	5	14952-KT7-013	E-3	12	17220-K15-900	F-25	6
(11000)			14711-KPP-900	E-3	5	14953-KT7-013	E-3	12	17225-K15-900	F-25	7
11100-K15-900	E-15	1	14721-KPP-T00	E-3	6	14954-KT7-013	E-3	12	17232-KYJ-900	F-24	1
11200-K15-900	E-15	2	14731-MCE-940	E-3	7	14955-KT7-013	E-3	12			
1133B-K15-901	E-6	1	14751-K15-901	E-3	8	14956-KT7-013	E-3	12			
11341-KPP-T00	E-10	1	14771-KY2-000	E-3	9	14957-KT7-013	E-3	12			
11360-K15-900	E-10	2	14775-KY2-000	E-3	10	14958-KT7-013	E-3	12	17234-KCW-871	F-25	9
11393-KGH-901	E-6	2	14781-KY2-003	E-3	11	14959-KT7-013	E-3	12	17235-K15-900	F-25	10
11395-KGH-901	E-10	3	14901-KT7-013	E-3	12	14960-KT7-013	E-3	12	17240-K15-900	F-25	11
			14902-KT7-013	E-3	12	14961-KT7-013	E-3	12	17245-KYJ-900	F-25	12
			14903-KT7-013	E-3	12	14962-KT7-013	E-3	12	17253-K15-900	F-25	13
(12000)			14904-KT7-013	E-3	12	14963-KT7-013	E-3	12	17369-KB4-670	F-25	14
12100-K15-900	E-5	1	14905-KT7-013	E-3	12	14964-KT7-013	E-3	12	17370-419-701	F-25	15
12191-K15-900	E-5	2	14906-KT7-013	E-3	12	14965-KT7-013	E-3	12	17371-K15-900	F-25	16
12204-KPP-305	E-2	2	14907-KT7-013	E-3	12	14966-KT7-013	E-3	12	17410-K15-901	F-25	17
12208-KY2-003	E-3	1	14908-KT7-013	E-3	12	14967-KT7-013	E-3	12	17507-K15-900	F-21	5
1220A-K15-900	E-2	1	14909-KT7-013	E-3	12	14968-KT7-013	E-3	12	17510-K15-900ZA	F-21	9
12251-K15-900	E-2	3	14910-KT7-013	E-3	12	14969-KT7-013	E-3	12	17510-K15-900ZB	F-21	9
12252-KPP-T00	E-2	3	14911-KT7-013	E-3	12				17510-K15-900ZC	F-21	9
12311-KPP-900	E-1	1	14912-KT7-013	E-3	12	(15000)			17517-K15-900	F-21	6
12391-KPP-901	E-1	2	14913-KT7-013	E-3	12	15100-KPP-T00	E-14	1	17525-K15-900	F-21	7
			14914-KT7-013	E-3	12	15133-KPP-T00	E-14	2	17529-KVN-900	F-21	8
(13000)			14915-KT7-013	E-3	12	15331-436-000	E-14	3	17541-K15-900	F-21	10
13000-K15-900	E-16	1	14916-KT7-013	E-3	12	15332-436-000	E-14	4	17542-K15-900	F-21	11
13011-KPP-900	E-16	2	14917-KT7-013	E-3	12	15421-KSP-910	E-15	5	17570-K15-901	F-21	12
13021-KPP-900	E-16	2	14918-KT7-013	E-3	12	15517-KGH-901	E-15	6	17572-K15-900	F-21	13
13031-KPP-900	E-16	2	14919-KT7-013	E-3	12	15651-KGH-900	E-6	3	17573-K15-900	F-21	14
13041-KPP-900	E-16	2	14920-KT7-013	E-3	12	15771-KV6-000	F-21	2	17577-KYZ-711	F-21	15
13051-KPP-900	E-16	2	14921-KT7-013	E-3	12	15772-MN1-670	F-25	1	17613-KPP-T00	F-21	16
13101-K15-901	E-16	3	14922-KT7-013	E-3	12				17620-KEH-601	F-21	17
13102-KPP-T00	E-16	3	14923-KT7-013	E-3	12	(16000)			17724-102-700	F-25-20	1
13103-KPP-T00	E-16	3	14924-KT7-013	E-3	12	16016-K15-901	E-23	1	17910-K15-901	F-4	1
13104-KPP-T00	E-16	3	14925-KT7-013	E-3	12	16060-GEY-642	E-23	2	17920-K15-901	F-4	2
13105-KPP-T00	E-16	3	14926-KT7-013	E-3	12	16080-KPH-701	E-23	3			
13111-KPP-900	E-16	4	14927-KT7-013	E-3	12	16081-KPH-702	E-23	4	(18000)		
13400-K15-900	E-16	5	14928-KT7-013	E-3	12	16082-KPH-701	E-23	5	18291-MN5-651	F-27	1
13422-KPP-860	E-16	6	14929-KT7-013	E-3	12	16083-KTR-941	E-23	6	18293-KPK-901	F-27	2
13423-KPP-860	E-16	6	14930-KT7-013	E-3	12	16169-K15-901	E-23	7	18300-K15-900	F-27	3
13424-KPP-860	E-16	6	14931-KT7-013	E-3	12	16178-ZJO-911	E-23	8	18345-MBT-610	F-27	4
13425-KGH-900	E-16	7	14932-KT7-013	E-3	12	16211-KTY-D30	E-2	4	18355-K15-900	F-27	5
13425-KWC-900	E-16	7	14933-KT7-013	E-3	12	16216-KTY-D30	E-2	5	18421-KPM-940	F-27	6
13427-KPP-860	E-16	8	14934-KT7-013	E-3	12	16217-KPH-700	E-2	6	18421-KV3-950	F-27	7
13538-KGH-901	E-16	9	14935-KT7-013	E-3	12	1621A-K15-900	E-2	19	18422-KAF-700	F-27	8
			14937-KT7-013	E-3	12	16222-MV4-300	E-2	7	18422-MA6-000	F-27	9
(14000)			14938-KT7-013	E-3	12	16400-K15-902	E-23	9	18601-MBA-J51	E-1	3
14110-K15-900	E-3	2	14939-KT7-013	E-3	12	16410-K15-901	E-23	10	18612-K15-900	E-1	4
14210-K15-900	E-3	3	14940-KT7-013	E-3	12	16422-K15-901	E-23	11	18631-K15-900	F-25-20	2
			14941-KT7-013	E-3	12	16450-K15-901	E-23	12	18632-K15-900	F-25-20	3
			14942-KT7-013	E-3	12				18650-K15-901	F-25-20	4

# INDEKS NOMOR PART

Nomor Part	No. Blok	Ref	Nomor Part	No. Blok	Ref	Nomor Part	No. Blok	Ref	Nomor Part	No. Blok	Ref
18651-K15-900	F-25-20	5	23221-KPP-900	E-17	2	(30000)			34908-SB6-003	F-1	6
18653-K15-900	F-25-20	6	23415-HB3-001	E-17	3				34930-KWA-930	F-35	7
19010-K15-901	F-41	1	23421-KPP-900	E-17	4	30500-K15-901	F-38	1			
(19000)			23431-KGH-901	E-17	5	30520-GFM-901	F-38	2	(35000)		
			23441-KPP-900	E-17	6	30700-KPP-901	F-38	3			
			23451-KPP-900	E-17	7				35010-K15-900	F-7	1
19014-KEA-003	F-41	2	23461-KPP-900	E-17	8	(31000)			35011-KYE-900	F-7	2
19015-K15-901	F-41	3	23471-KPP-900	E-17	9				35100-KYE-901	F-7	3
19020-KPP-T01	F-41	4	23491-KPP-900	E-17	10	31110-K15-902	E-11	1	35101-KYE-901	F-7	4
19030-K15-901	F-41	5	23501-KTY-D30	E-17	11	31120-K15-902	E-11	2	35106-KTC-900	F-7	5
19045-KPP-T01	F-41	6	23502-KTY-D30	E-17	12	31200-K15-901	E-13	1	35150-K15-901	F-4	5
19055-KPP-T01	F-41	7	23511-KTY-D30	E-17	13	31201-KPT-A01	E-13	2	35152-KRY-970	F-4	6
19061-K15-900	F-41	8	23521-KTY-D30	E-17	14	31204-KG8-004	E-13	3	35160-KVS-751	F-38	10
19062-K15-900	F-41	9	23522-KTY-D30	E-17	15	31205-KTC-921	E-13	4	35200-K15-901	F-4	7
19063-K15-900	F-41	10	23531-KTY-D30	E-17	16	31206-KPP-T01	E-13	5	35330-413-003	F-4	8
19064-KPP-900	E-2	8	23801-KBP-900	E-17	17	31207-MBE-009	E-13	6	35340-KWB-601	F-5	1
19101-K15-900	F-41	11	23811-KR3-600	E-17	18	31500-K2R-602	F-37	1	35350-K15-901	F-29	8
19105-K15-900	F-41	12	(24000)			31600-K15-901	F-38	4	35357-HP0-A00	F-29	9
19107-MG8-000	F-41	13				31700-K15-901	F-38	5	35751-KPH-900	E-19	13
19110-K15-900	F-41	14	24211-KPP-900	E-19	1	31730-MAS-601	F-38	6	35752-KPH-901	E-19	14
19125-K15-900	F-39	1	24212-KPP-900	E-19	2	31916-KRM-841	E-2	9	35759-K15-901	E-15	8
19215-KGH-900	E-12	1	24213-KPP-900	E-19	3	31926-KRM-841	E-2	9	35850-K15-901	F-37	3
19217-P72-014	E-12	2	24241-KPP-900	E-19	4	31928-MFF-D01	E-2	9	35856-K15-901	F-37	4
19220-K15-901	E-12	3	24301-K15-900	E-19	5	(32000)					
19226-KGH-901	E-12	4	24410-K15-900	E-19	6				(37000)		
19241-KGH-901	E-12	5	24430-KGH-901	E-19	7	32100-K15-900	F-38	7	37100-K15-901	F-2	1
19242-KPP-T00	E-12	6	24436-K15-900	E-19	8	32111-KTY-D30	E-11	3	37200-K15-901	F-2	2
19300-K15-900	F-41	15	24610-KPP-900	E-19	9	32161-404-000	F-4	4	37202-K15-901	F-2	3
19311-K15-900	F-41	16	2461A-K15-900	E-19	22	32170-KR5-000	F-39	2	37215-KCJ-691	F-2	4
19315-KGH-901	F-41	17	24641-KBP-900	E-19	10	32410-K15-900	E-13	7	37300-K15-901	F-2	5
19320-K15-900	F-41	18	24651-K15-900	E-19	11	32411-253-001	E-13	8	37400-K15-901	F-2	6
19502-KPP-T00	E-6	4	24652-035-000	E-19	12	32412-K15-900	F-37	2	37800-K15-901	F-21	18
19506-KGH-900	F-41	19	24701-K15-900	F-29	2	32606-GEV-761	F-38	8	37870-KRJ-901	F-41	20
19509-KPH-900	F-25	18	24781-KR3-770	F-29	3	32906-061-000	E-15	7	(38000)		
(22000)			(28000)			(33000)					
			28110-KGH-910	E-9	1	33100-K15-901	F-1	10	38110-KWB-641	F-38	11
22100-KPP-T00	E-8	1	28125-HC3-016	E-9	2	33110-K15-901	F-1	1	38117-KPH-880	F-38	12
22105-KBA-900	E-8	2	28131-K15-901	E-9	3	33112-KWR-003	F-1	2	38200-KRE-E60	F-38	13
22120-KPP-T00	E-8	3	28132-KGH-911	E-9	4	33116-KPP-T01	F-1	3	38301-KPH-881	F-38	14
22201-KGH-601	E-8	4	28133-KPP-900	E-9	5	33150-K15-901	F-1	4	38306-KK4-000	F-38	15
22321-KGH-601	E-8	5	28200-K15-901	E-20	11	33400-K15-901	F-35	1	38501-KVZ-631	F-38	16
22355-KGH-600	E-8	6	28211-KGH-901	E-20	1	33450-K15-901	F-35	3	38501-KWN-901	F-38	16
22361-KGH-600	E-8	7	28215-KGH-901	E-20	2	33600-K15-901	F-35	5	38770-K15-901	F-38	17
22401-KPP-900	E-8	8	28221-KGH-901	E-20	3	33619-459-840	F-27	10	38771-KZL-930	F-38	18
22810-K15-900	E-6	6	28223-KM7-702	E-20	4	33650-K15-901	F-35	6	(40000)		
22815-KW7-931	E-6	7	28251-K15-900	E-20	5	33701-K15-901	F-36	10			
22821-K15-901	E-6	8	28254-437-001	E-20	6	33702-K15-901	F-36	1	40510-K15-900	F-32	1
22849-K15-900	E-8	9	28261-KGH-901	E-20	7	33704-K15-901	F-36	2	40530-K15-903	F-32	2
22870-K15-900	F-4	3	28282-KGH-901	E-20	8	33714-KL3-620	F-38	9	40530-KYE-901	F-32	2
(23000)			28293-333-000	F-29	4	33741-KPL-902	F-34	1	40543-K15-902	F-32	4
			28300-K15-900	F-29	5	(34000)			40546-K15-902	F-32	5
23121-KPP-900	E-8	10	28311-K15-900	F-29	6				4054A-K15-900	F-32	18
23122-KPP-900	E-8	10	28333-300-000	F-30	1				(41000)		
23123-KPP-900	E-8	10	28333-KK0-000	F-29	7	34901-KWR-003	F-1	5			
23211-KPP-900	E-17	1				34906-KSS-C01	F-36	3			
									41200-K15-900	F-19-40	2



## INDEKS NOMOR PART

Nomor Part	No. Blok	Ref	Nomor Part	No. Blok	Ref	Nomor Part	No. Blok	Ref	Nomor Part	No. Blok	Ref
(42000)			45111-MAJ-642	F-12-10	7	50500-K15-900	F-31	1	53178-KYE-900	F-4	13
42301-KSP-B00	F-19-40	3	45126-K15-901	F-17	11	50505-K15-900	F-31	2	53180-425-010	F-4	14
42311-KPP-T00	F-19-40	4	45131-GZ0-007	F-5	2	50524-K15-900	F-27	11	53192-349-690	F-4	15
42313-KSP-B00	F-19-40	5	45132-166-017	F-12-10	8	50526-K15-900	F-31	3	5320A-K15-900	F-9	6
42601-KSP-B01	F-19-40	9	45133-MA3-007	F-12-10	9	50530-K15-900	F-31	4	53211-268-011	F-9	3
42615-K15-900ZA	F-19-40	6	45155-K15-902	F-17	12	50600-K15-900	F-30	2	53212-200-001	F-9	4
42620-KSP-B00	F-19-40	7	45156-K15-902	F-12-10	10	50603-033-010	F-30	3	53214-200-000	F-9	5
42625-K15-900	F-19-40	8	45160-K15-901	F-17	13	50610-K15-900	F-30	4	53220-KSP-860	F-9	7
42704-MER-D00	F-14-40	1	45170-K15-900	F-5	3	50611-K15-900	F-30	5	53230-KYE-900	F-7	12
42705-MER-D00	F-19-40	10	45203-MCC-007	F-5	4	50612-K15-900	F-30	6	(61000)		
42706-MER-D00	F-14-40	1	45215-KPH-951	F-5	5	50613-K15-900	F-30	7	61100-K15-900ZB	F-10	1
42711-K15-901	F-19-40	10	45216-166-007	F-17	14	50700-K15-900	F-30	9	61100-K15-900ZC	F-10	1
42753-KWF-901	F-19-40	11	45250-K15-901	F-12-10	11	50711-K15-900	F-30	10	61100-K15-900ZD	F-10	1
42753-KWF-901	F-14-40	2	45251-K15-901	F-12-10	12	50720-KT7-761	F-30	11	61101-K15-900	F-10	2
42753-KWF-901	F-19-40	12	45290-KPP-901	F-14-40	11	50730-KT7-761	F-30	12	61102-KTY-D30	F-41	21
(43000)			45504-410-003	F-12-10	14	(51000)			61103-KRY-900	F-10	3
43107-MA7-007	F-17	3	45510-KZY-701	F-5	7	51391-HP6-A00	F-39	11	61104-422-000	F-21	19
43108-KSP-B51	F-5	8	45512-MA6-007	F-5	8	51400-K15-901	F-11	1	61105-KRY-900	F-10	4
43112-KSP-B01	F-17	4	45513-HA2-006	F-5	9	51401-K15-901	F-11	2	61301-K15-900	F-43	2
43150-K15-901	F-17	5	45517-166-007	F-5	10	51402-K15-901	F-11	3	61302-K15-900ZA	F-43	3
43155-K15-900	F-15	6	45520-GW0-912	F-4	9	51403-447-731	F-11	4	61303-K15-900ZA	F-43	4
43190-KSP-B01	F-17	7	45520-MG7-006	F-5	11	51410-K15-901	F-11	4	61304-415-000	F-41	22
43215-KGH-902	F-17	8	45521-GW0-913	F-15	12	51412-369-000	F-11	5	61304-K15-900	F-2	7
43251-KCJ-672	F-19-40	13	45521-HA2-006	F-5	12	51412-KK4-003	F-11	6	61304-KWS-900	F-43	5
43310-K15-901	F-15	2	45530-471-832	F-15	13	51420-KK4-003	F-11	7	61311-K15-900	F-43	6
43352-568-004	F-12-10	3	(46000)			51432-GE4-003	F-11	8	61312-149-300	F-43	7
43353-461-772	F-17	9	46182-MEL-D21	F-5	14	51437-KW6-901	F-11	9	61313-K15-900	F-43	8
43503-MER-D01	F-12-10	4	46500-K15-900	F-11	10	51440-K15-901	F-11	10	61316-KCJ-661	F-43	9
43504-MB2-007	F-17	10	46504-KV6-703	F-15	11	51490-KRM-852	F-11	11	61317-K15-900	F-35	9
43510-K15-901	F-15	3	46514-KZ4-J00	F-29	11	51500-K15-901	F-11	12	(75000)		
43511-KW7-882	F-15	4	(50000)			51520-K15-901	F-11	13	75581-GN8-920	F-23	2
43512-K15-901	F-15	5	50100-K15-900ZA	F-11	11	(52000)			(77000)		
43513-KBP-882	F-15	6	50122-K15-900	F-39	3	5210A-K15-900	F-32	9	77200-K15-900	F-23	3
43514-KS6-701	F-15	7	50123-K15-900	F-32	4	52141-K15-901	F-32	6	77204-KCC-900	F-23	4
43520-MJ6-315	F-15	8	50175-KYJ-900	F-39	5	52144-GC4-005	F-32	7	77204-KYA-600	F-23	5
43530-MV9-006	F-15	9	50186-K15-900	F-39	6	52161-KYJ-900	F-39	12	77206-KFN-850	F-23	6
(44000)			50220-K15-900	F-33	1	52170-K15-900	F-32	8	77206-KPP-T00	F-23	7
44301-KSP-900	F-14-40	3	50234-K15-900	F-35	2	52400-K15-901	F-33	2	77209-KAG-900	F-36	4
44311-KSP-900	F-14-40	4	50235-K15-900	F-39	8	52463-KYJ-900	F-33	3	77220-K15-900	F-23	8
44601-KSP-B01	F-14-40	6	50260-K15-900ZB	F-39	6	52464-KYJ-900	F-33	4	77234-KYZ-900	F-23	9
44620-400-000	F-14-40	5	50260-K15-900ZD	F-39	7	52465-K15-900	F-33	5	77235-K15-900	F-36	5
44680-KSP-B00	F-14-40	7	50260-K15-900ZE	F-22	1	52472-K15-900	F-33	6	77236-K15-900	F-23	10
44711-K15-901	F-14-40	8	50265-K15-900ZB	F-22	1	52475-K15-900	F-33	7	77236-KAZ-780	F-48	1
44800-K15-901	F-14-40	9	50265-K15-900ZD	F-22	1	(53000)			77239-K15-901	F-23	11
44818-K15-900	F-14-40	10	50265-K15-900ZE	F-22	4	53100-K15-900	F-7	7	77309-KK6-000	F-34	2
(45000)			50285-K15-900	F-22	4	53105-KRC-900	F-7	8	(80000)		
45107-GE2-006	F-12-10	5	50280-K15-900	F-22	4	53132-KSP-860	F-7	10	80100-K15-900	F-34	3
45108-KPH-951	F-12-10	6	50285-K15-900	F-22	2	53133-KSP-860	F-7	11	8010A-K15-900	F-34	14
			50301-KTR-900	F-9	3	53140-K15-900	F-4	10	80110-K15-900	F-34	4
			50351-K15-900	F-39	2	53166-KYJ-900	F-4	11			
			50356-K15-900	F-39	9	53172-KT7-751	F-4	12			
			50400-K15-900ZA	F-39	10	53175-KSP-B51	F-5	15			
				F-23	1						

# INDEKS NOMOR PART

Nomor Part	No. Blok	Ref	Nomor Part	No. Blok	Ref	Nomor Part	No. Blok	Ref	Nomor Part	No. Blok	Ref
(83000)			89217-KGH-600	F-48	4	90302-KWW-A00	F-24	11	90608-072-001	E-12	9
83450-K15-900ZA	F-24	2	89221-429-000	F-48	5	90304-KGH-901	F-19-40	15	90651-MA5-672	F-5	19
83450-K15-900ZC	F-24	2					F-31	6	90683-GAZ-980	F-43	15
83450-K15-900ZD	F-24	2	(90000)			90304-KPG-902	F-33	12	90702-HC4-000	E-6	9
83540-K15-900ZA	F-24	3	90002-KGH-901	E-1	5	90304-KPH-700	F-7	17	90702-KFM-901	E-10	7
83545-KCJ-690	F-24	4	90003-MB0-000	E-3	13	90304-KSP-900	F-27	13		E-14	5
	F-25	19	90004-GHB-660	E-2	10	90305-GK8-000	F-7	18		E-15	13
83551-300-000	F-43	10	90005-K15-900	E-5	5	90305-KCJ-951	F-43	13		E-3	14
	F-22	5	90008-KT7-001	E-8	11		F-19-40	16	90741-KFB-001	E-16	11
	F-24	5	90010-KM1-000	E-9	6		F-32	12	90741-KGH-900	E-16	12
83601-MN5-000	F-22	6	90017-KPP-900	E-1	6	90306-KGH-902	F-14-40	13			
83610-K15-900ZB	F-24	6	90022-MG8-000	E-19	15		F-33	13	(91000)		
83610-K15-900ZD	F-24	6	90031-KPP-900	E-15	9	90311-K15-900	F-30	15	91001-KPP-901	E-16	13
83610-K15-900ZE	F-24	6	90071-MB0-001	E-13	9	90320-GC3-001	F-23	12	91003-KPP-931	E-16	14
83640-K15-900ZA	F-24	7	90083-GB6-110	E-4	6		F-43	14	91007-KE1-003	E-8	16
83710-K15-900ZB	F-24	8	90084-041-000	E-17	19	90321-MR8-001	F-4	20	91015-KPF-961	F-19-40	18
83710-K15-900ZD	F-24	8	90084-428-000	E-10	4	90401-KPP-900	E-16	10	91015-KPF-961	F-19-40	18
83710-K15-900ZE	F-24	8	90087-KGH-900	E-10	5	90401-KTY-D30	E-17	20	91051-K15-901	F-14-40	14
			90101-GE0-001	F-2	8	90401-KY4-902	E-8	13	91052-K15-901	F-19-40	18
(84000)				F-24	9	90402-KW7-901	E-19	16	91052-KSS-901	F-14-40	14
84703-425-000	F-21	20	90101-K15-900	F-1	7	90403-KPP-900	E-15	10	91053-K15-901	F-19-40	19
			90101-KYJ-900	F-33	8	90407-259-000	E-15	11	91053-K15-902	F-19-40	19
(86000)			90102-K15-900	F-43	11	90412-187-001	E-17	21	91059-KY2-711	F-7	21
86150-KPG-901	F-7	13	90102-MN1-670	F-29	12	90423-KW6-900	E-12	7	91071-KSP-901	F-32	15
86150-KPG-902	F-7	13	90103-K15-900	F-39	13	90434-KGH-901	E-8	14	91071-KYJ-711	F-33	14
86150-KTJ-C60	F-7	13	90104-K15-900	F-39	14	90435-HB3-000	E-19	17	91071-MY1-005	F-33	14
			90105-HP1-000	F-15	16	90439-SB2-010	E-11	4	91111-KW7-900	E-19	18
			90105-K15-900	F-10	5	90441-KW7-931	E-17	22	91202-KSP-911	E-6	10
			90105-KEB-621	F-7	14	90451-KGH-901	E-20	9	91204-MC7-003	E-6	11
			90105-KGH-901	F-14-40	12	90452-KGH-901	E-17	23	91205-KF0-005	E-12	10
				F-19-40	14	90454-107-002	E-17	24		E-6	12
871X0-K15-900-ZAL	F-50	2	90106-K15-900	F-33	9	90454-MC7-000	F-41	25	91209-KWC-901	E-19	19
871X0-K15-900-ZAR	F-50	1	90106-MCE-000	F-27	12	90461-KK6-000	E-17	25	91212-422-007	F-15	19
871X0-K15-900-ZBL	F-50	3	90106-MM4-000	F-22	7	90463-437-000	E-17	26	91216-KGH-902	E-17	31
871X0-K15-900-ZBR	F-50	4	90107-GN1-010	F-31	5	90463-ML7-000	E-12	8	91251-KPH-901	F-14-40	15
871X0-K15-900-ZCL	F-50	6	90108-K15-900	F-30	13	90464-444-000	E-17	27	91254-GAA-003	F-11	18
871X0-K15-900-ZCR	F-50	5	90109-K15-900	F-43	12	90465-KE1-010	E-17	28	91257-230-003S	F-19-40	20
871X0-K15-900-ZDL	F-50	8	90111-187-000	F-34	6	90483-028-000	E-2	12			
871X0-K15-900-ZDR	F-50	7	90111-187-000	F-34	6	90488-425-000	E-10	6	91257-230-005	F-19-40	20
87503-KVB-930	F-49	1	90111-362-000	F-7	15		E-15	12			
87505-K15-900	F-49	2	90111-K15-900	F-39	15	90501-GBL-730	E-8	15	91258-KWC-901	F-14-40	16
87506-KPH-880	F-49	3	90113-438-000	F-4	19	90503-KSP-900	F-7	19	91262-KV3-831	F-33	15
87507-K15-900	F-49	4	90114-KGH-901	F-5	16	90505-KRM-860	F-29	13	91301-GGL-J01	E-23	14
87509-KWW-A40	F-49	5	90116-385-721	F-11	15	90513-405-000	F-32	13	91301-KV7-671	E-2	13
87560-KC5-920ZA	F-49	6	90116-KVB-900	F-41	23	90521-028-000	F-31	7	91303-377-001	E-10	8
87560-KC5-920ZB	F-49	6	90120-GHB-601	F-41	24	90525-030-000	F-2	9	91306-MG3-001	E-5	6
			90121-KSP-900	F-32	10	90535-KYE-900	F-7	20	91307-035-001	E-6	13
			90128-KET-900	F-30	14	90543-MV9-671	E-1	7	91309-425-003	E-13	10
			90131-KPH-881	F-12-10	15	90544-283-000	F-11	16	91320-MB0-000	E-13	11
(88000)				F-7	16	90545-300-000	F-15	18	91352-KSP-900	F-19-40	21
88110-KCJ-660	F-4	17	90132-KPP-T00	F-24	10	90545-300-000	F-5	18	91356-KWV-000	E-10	9
88120-KCJ-660	F-4	18	90145-GAZ-981	F-15	17	90560-K15-900	F-19-40	17			
				F-5	17	90563-355-000	F-36	6	(92000)		
(89000)			90152-KYJ-900	F-33	10	90563-355-000	F-36	6	92101-06020-4J	F-38	19
89010-K15-900	F-48	11	90153-KYJ-900	F-33	11	90563-355-000	F-32	14	92501-06016-0A	F-30	16
89012-KZL-930	F-34	5	90202-KGB-610	E-2	11	90601-001-005	E-17	29	92800-12000	E-15	14
89103-538-000	F-48	2	90231-KM7-702	E-8	12	90601-354-001	F-11	17	92900-08032-1E	E-2	14
89216-KPP-900	F-48	3	90301-KWN-901	F-34	7	90601-437-000	E-17	30	92915-10025-0E	F-19-40	22
			90302-KBP-900	F-32	11	90601-KAF-003	F-29	14			
						90601-PV3-003	F-34	8			



## INDEKS NOMOR PART

Nomor Part	No. Blok	Ref	Nomor Part	No. Blok	Ref	Nomor Part	No. Blok	Ref
(93000)			94605-27101	F-11	19	96001-06014-00	F-15	27
93301-05012-0J	E-14	6	94608-50000	F-11	20	96001-06016-00	E-11	6
93500-05025-0G	E-2	15	(95000)			96001-06022-00	F-38	23
93516-05025-0G	E-2	16	95002-02071	F-25-20	7	96001-06022-07	E-15	18
93600-04012-1G	F-5	20	95002-02100	F-41	29	96001-06025-00	E-5	8
93600-04045-1G	F-15	20	95002-41050-09	F-41	30	96001-06030-00	F-4	24
93891-04006-07	F-41	26	95002-41200-08	F-25	21	96001-06038-07	F-5	24
93892-05012-18	E-23	15	95002-50000	F-34	12	96001-06040-00	E-12	11
93892-05020-07	F-4	21	95002-80001	F-41	31	96001-06055-00	F-41	36
93893-04012-17	F-15	21	95003-23048-31	F-41	31	96001-06065-00	E-10	10
	F-5	21	95005-50125-30	F-25	22	96001-06075-01	E-6	16
93901-22020	F-41	27	95005-50350-30	F-25	23	96001-06075-01	F-10	6
93901-24380	F-1	8	95005-50470-30	F-25	23	96001-06075-01	E-10	11
93903-22420	F-2	10	95005-55650-20	E-6	15	96001-06075-01	E-15	19
93903-24320	F-34	9	95014-72102	F-34	13	96001-06075-01	E-6	17
93903-24380	F-22	8	95015-54002	F-41	32	96001-06075-01	E-15	20
	F-34	10	95015-81000	F-41	33	96001-06075-01	E-12	12
93903-25220	F-1	9	95018-50250	F-31	9	96001-06075-01	E-15	21
93903-25280	F-24	12	95701-06010-00	F-15	25	96001-06075-01	E-15	22
93903-25480	F-25	20	95701-06012-08	F-30	21	96100-62030-01	E-17	33
93911-24380	F-36	7		F-25	24	96100-63010-00	E-16	17
(94000)				F-38	20	96140-62020-00	E-17	36
94001-03000-0S	F-41	28	95701-06012-08	F-21	23	96211-08000	F-29	17
94001-06000-0S	F-2	11		F-23	13		F-30	22
	F-32	16	95701-06014-0	F-36	9	96220-30085	E-19	21
94002-08000-0S	F-15	22		E-17	32	96220-40238	E-12	13
94002-10000-0S	F-4	22		E-3	15		E-14	9
94050-0600	F-21	21		F-37	6	96600-06028-00	E-11	7
	F-36	8	95701-06014-07	F-38	21	96600-08016-07	F-39	21
	F-37	5	95701-06016-00	F-32	17	(98000)		
	F-4	23		E-19	20	98200-31001	F-38	24
94050-08000	F-5	22	95701-06016-07	E-20	10	98200-43000	F-38	25
94050-10001	F-27	14	95701-06018-01	F-41	34	(99000)		
	F-35	11	95701-06020-08	F-39	17	99001-10140	F-48	6
	F-39	16		F-38	22	99001-12170	F-48	7
94050-12001	E-11	5	95701-06022-01	F-24	13	99006-12000	F-48	8
94101-06000	F-30	17	95701-06022-08	F-25	25	99006-22000	F-48	9
94101-10000	F-33	16	95701-06025-00	F-41	35	99008-01600	F-48	10
94102-08000	F-30	18	95701-06035-00	F-21	24	(HB6000)		
94103-06700	F-21	22		F-43	16	HB6201RS	E-17	35
94103-08000	F-27	15	95701-06065-00	E-13	12	HB6204	E-17	34
94201-16150	F-30	19	95701-06115-00	E-14	8			
94201-20150	F-15	23	95701-08022-00	E-15	16			
	F-30	20	95701-08035-07	E-15	17			
94201-25220	F-29	15		E-2	18			
94201-30300	F-31	8	95701-08040-07	F-23	14			
94301-10120	E-1	8	95701-08045-00	F-29	16			
	E-2	17	95701-10120-08	F-9	8			
	E-5	7	95701-10130-00	F-7	22			
94305-20103	F-15	24		F-27	16			
94510-28000	E-16	15		F-39	18			
94520-12000	E-15	15	(96000)					
94520-22000	E-6	14	96001-06008-07	F-15	26			
94540-06018	E-14	7	96001-06010-01	F-39	20			
94591-47000	F-34	11	96001-06012-07	F-5	23			
94601-15001	E-16	16	96001-06014-00	E-4	7			



## INDEKS NAMA PART

Nama Part	No. Blok	Ref	Nama Part	No. Blok	Ref	Nama Part	No. Blok	Ref
(A)			BOLT, BRAKE DISK, 8X24	F-14-40	12	BOLT, FLANGE, 6X35	E-14	8
ADJUSTER COMP CHAIN ASSY.,	F-32	18	BOLT, CAP, 6X16	F-19-40	14	BOLT, FLANGE, 6X38	E-15	16
ADJUSTER COMP., CHAIN	F-32	4	BOLT, CLUTCH WIRE ADJUSTING	F-30	16	BOLT, FLANGE, 6X40	F-10	6
ARM ASSY., KICK STARTER	F-29	5	BOLT, CYLINDER STUD	F-4	15	BOLT, FLANGE, 6X40	E-6	17
ARM SUB ASSY., CUSHION	F-33	5	BOLT, DRAIN PLUG, 12MM	E-15	9		E-10	11
AXLE, FR. WHEEL	F-14-40	3	BOLT, DRIVE SPROCKET FIXING	E-15	14	BOLT, FLANGE, 6X43	E-15	19
AXLE, RR. WHEEL	F-19-40	3	BOLT, FLANGE, 10X106	E-17	19	BOLT, FLANGE, 6X55	E-3	13
(B)			BOLT, FLANGE, 10X120	F-33	8	BOLT, FLANGE, 6X65	E-15	20
BAG, TOOL, 160MM	F-48	10	BOLT, FLANGE, 10X130	F-39	18		E-12	12
BALANCER ASSY.	E-16	5		F-33	9		E-15	17
BALL ASSY., STEEL, #8X18	F-9	1	BOLT, FLANGE, 10X250	F-39	19	BOLT, FLANGE, 6X75	E-15	21
BALL, STEEL, #8(1/4)	F-29	17	BOLT, FLANGE, 10X53	F-39	15	BOLT, FLANGE, 6X8	E-15	22
BAND B1, WIRE	F-30	22	BOLT, FLANGE, 10X55	F-33	11	BOLT, FLANGE, 8X22	F-15	26
BAND, AIR CLEANER	F-4	4	BOLT, FLANGE, 5X14	F-33	10	BOLT, FLANGE, 8X35	F-23	14
CONNECTING TUBE(50)	F-25	24	BOLT, FLANGE, 5X20	E-1	5		F-9	8
BAND, INSULATOR	E-2	5	BOLT, FLANGE, 6MM	E-23	3		F-29	16
BAND, TOOL	F-34	5		F-34	6	BOLT, FLANGE, 8X36	F-7	15
BAR COMP., SIDE STAND	F-31	4	BOLT, FLANGE, 6X10	F-41	23	BOLT, FLANGE, 8X40	F-7	22
BAR, L. MAIN STEP	F-30	6		F-38	20	BOLT, FLANGE, 8X45	F-27	16
BAR, L. PILLION STEP	F-30	12	BOLT, FLANGE, 6X115	F-39	20	BOLT, HANDLE LEVER PIVOT	F-5	16
BAR, R. MAIN STEP	F-30	5	BOLT, FLANGE, 6X12	E-2	18	BOLT, HEAD COVER	E-1	6
BAR, R. PILLION STEP	F-30	11		F-5	23	BOLT, HEX., 5X12	E-14	6
BASE COMP., CONTACT	F-7	4	BOLT, FLANGE, 6X12	F-21	23	BOLT, HEX., 6X20	F-38	19
BASE COMP., TAILLIGHT	F-36	2		F-23	13	BOLT, KNOCK, 5MM	E-4	6
BATTERY(GTZ6V)(GS)	F-37	1	BOLT, FLANGE, 6X14	F-36	9	BOLT, L. STEERING		
BEARING, BALL RADIAL, 6302(UU)	F-19-40	18		E-3	15	HANDLE LEVER PIVOT	F-4	19
BEARING, NEEDLE, 17X24X17 (KY)	F-33	14		E-4	7	BOLT, OIL, 10X22	F-5	17
BEARING, NEEDLE, 17X24X17(NRB)	F-33	14	BOLT, FLANGE, 6X16	E-17	32		F-15	17
BEARING, NEEDLE, 20X26X20	F-32	15		F-15	27	BOLT, ONE WAY, 6X12	F-7	14
BEARING, R. RADIAL				F-32	17	BOLT, PIN	F-12-10	8
BALL SPECIAL, 6207	E-16	13		F-37	6	BOLT, SETTING	E-13	4
BEARING, RADIAL				F-38	21	BOLT, SOCKET, 6X28	E-11	7
BALL, 6004UU (FK)	F-19-40	19	BOLT, FLANGE, 6X18	E-11	6	BOLT, SOCKET, 8X16	F-39	21
BEARING, RADIAL			BOLT, FLANGE, 6X20	E-19	20	BOLT, SOCKET, 8X18	E-9	6
BALL, 6004UU (SK)	F-19-40	19		E-20	10	BOLT, SOCKET, 8X22	F-30	14
BEARING, RADIAL BALL, 6201	E-16	14	BOLT, FLANGE, 6X22	F-38	23	BOLT, SOCKET, 8X27	F-11	15
BEARING, RADIAL BALL, 6201U	E-17	35		F-39	17	BOLT, SPECIAL, 5X14	F-30	13
BEARING, RADIAL BALL, 6202U	E-17	36	BOLT, FLANGE, 6X22	F-41	34	BOLT, SPECIAL, 6MM	F-1	7
BEARING, RADIAL BALL, 6203	E-17	33		F-38	22	BOLT, SPECIAL, 8X17	F-39	14
BEARING, RADIAL BALL, 6204	E-17	34	BOLT, FLANGE, 6X22 (SH)	F-24	13	BOLT, SPECIAL, 8X24	F-39	13
BEARING, RADIAL BALL, 6301	E-16	17	BOLT, FLANGE, 6X25	F-25	25	BOLT, STUD, 10X25	F-19-40	22
BEARING, RADIAL				F-29	12	BOLT, STUD, 8X32	E-2	14
BALL, 6301UU (NA)	F-14-40	14	BOLT, FLANGE, 6X30	E-5	8	BOLT, SWINGARM PIVOT	F-32	10
BEARING, RADIAL				E-15	18	BOLT, TORX, 8X25	F-7	16
BALL, 6301UU (SK)	F-14-40	14		F-4	24		F-12-10	15
BEARING, RADIAL				F-5	24	BOLT-WASHER, 6X12	F-41	24
BALL, 6302UU (SK)	F-19-40	18	BOLT, FLANGE, 6X22 (SH)	F-15	16	BOOT B	F-12-10	10
BEARING, RADIAL			BOLT, FLANGE, 6X25	F-21	24		F-17	13
BALL, 6903	E-8	16		F-41	35	BOOT COMP.	F-5	7
BODY COMP., FRAME	F-39	3	BOLT, FLANGE, 6X30	F-43	16		F-15	4
BODY SET	E-23	10		E-2	10	BOOT, HANDLE LEVER	F-4	14
BOLT D1, FORK	F-11	19		E-8	11	BOOT, HEADLIGHT BRACKET	F-43	7
				E-12	11	BOOT, PIN BUSH(NI)	F-12-10	9
				E-13	12		F-17	12
				F-41	36	BRACKET SUB ASSY., R. FR.	F-12-10	14
				E-6	16	BRACKET SUB ASSY., RR.	F-17	7
				E-10	10	BRACKET, HANDLE LEVER	F-4	12

## INDEKS NAMA PART

Nama Part	No. Blok	Ref	Nama Part	No. Blok	Ref	Nama Part	No. Blok	Ref
BRIDGE, FORK TOP	F-7	12	CLAMP, MASTER CYLINDER OIL HOSE	F-15	9	CONTACT ASSY., CHANGE SWITCH	E-15	8
BULB(12V 5W)(KO)	F-1	6	CLAMP, TUBE(D10.5)	F-41	30	COTTER, VALVE	E-3	11
BULB, HEADLIGHT(H4)			CLAMP, TUBE(D12)	F-25	21	COUNTERSHAFT	E-17	2
(12V 60/55W)(KO)	F-1	5	CLAMP, TUBE(D19)	F-25	18	COVER COMP., L. RR.	E-10	2
BULB, TAILLIGHT(12V 21/5W) (KO)	F-36	3	CLAMP, WATER HOSE	E-6	5	COVER COMP., WATER PUMP	E-12	3
BULB, WINKER(12V 10W)	F-35	7		F-41	19	COVER CYLINDER HEAD	E-1	1
BUSH, 15MM	E-17	3	CLAMPER A, FR. BRAKE HOSE	F-5	3	COVER R. CRANKCASE		
BUSH, 20MM	E-17	5	CLAMPER B, FR. BRAKE HOSE	F-5	4	& WATER PUMP ASSY.,	E-6	1
	E-17	12	CLAMPER B, SPEEDOMETER CORD	F-14-40	10	COVER SUB ASSY., AIR CLEANER	F-25	10
(C)			CLAMPER, A.C. GENERATOR CORD	E-11	3	COVER, BATTERY	F-34	4
CABLE COMP. A, THROTTLE	F-4	1	CLAMPER, RR. BRAKE HOSE	F-15	1	COVER, CLUTCH SWITCH	F-4	6
CABLE COMP. B, THROTTLE	F-4	2	CLIP B, BREATHER TUBE	F-25	1	COVER, COMBINATION SWITCH	F-7	5
CABLE COMP., CLUTCH	F-4	3	CLIP, 4X70	F-34	11	COVER, HEADLIGHT RR.	F-43	6
CABLE, EARTH	F-37	2	CLIP, AIR INTAKE DUCT PUSH	F-34	8	COVER, L. CRANKCASE	E-10	1
CABLE, STARTER MOTOR	E-13	7	CLIP, BREATHER TUBE	F-25	14	COVER, METER	F-2	7
CALIPER SUB ASSY., R. FR. (NI)	F-12-10	13	CLIP, HIGH TENSION CORD	E-15	7	COVER, MUFFLER	F-27	5
CALIPER SUB ASSY., RR.(NI)	F-17	6	CLIP, KICK STARTER ARM	F-29	4	COVER, REED VALVE	E-1	4
CAMSHAFT COMP., EX.	E-3	3	CLIP, OIL DRAIN TUBE	F-21	2	COVER, RUBBER	F-1	2
CAMSHAFT COMP., IN.	E-3	2	CLIP, PISTON PIN, 15MM	E-16	16	COVER, STARTER MOTOR TERMINAL	E-13	8
CAP ASSY., NOISE SUPPRESSOR	F-38	3	CLIP, SUB TANK HOSE	F-25-20	1	COVER, THERMOSTAT	F-41	17
CAP ASSY., RESERVE TANK	F-41	12	CLIP, SWITCH COVER	F-29	14	COWL SET, L. RR.(WL)	F-24	8
CAP COMP., FUEL FILLER	F-21	17	CLIP, TRIM	F-43	15		F-24	8
CAP COMP., RADIATOR(T.RAD)	F-41	6	CLIP, TUBE(B10)	F-41	29	COWL SET, R. RR.(WL)	F-24	6
CAP, 30MM	E-10	5	CLIP, TUBE(B7)	F-25-20	7		F-24	6
CAP, A.C. GENERATOR	E-10	4	CLIP, TUBE(C12)	F-25	22		F-24	6
CAP, BLEEDER	F-12-10	4	CLIP, TUBE(C9)	F-34	12	COWL SET, RR. CENTER(WL)	F-24	2
	F-17	10		F-41	31		F-24	2
CAP, CHANGE SWITCH CONTACT	E-19	13	CLIP, WIRE HARNESS	F-39	2		F-24	2
CAP, DUMMY(4P)(RED)	F-38	8	COIL ASSY., IGNITION	F-38	1	COWL, FR. CENTER	F-43	2
CAP, MASTER CYLINDER	F-5	10	COLLAR A, FR. FENDER	F-10	3	COWL, L. FR. SIDE	F-43	4
	F-15	8	COLLAR B, CUSHION ARM	F-33	3	COWL, L. SIDE	F-24	7
CAP, RR. FORK PIVOT	F-39	12	COLLAR B, RR. WHEEL DISTANCE	F-19-40	8	COWL, R. FR. SIDE	F-43	3
CAP, SWINGARM END	F-32	5	COLLAR C, CUSHION ARM	F-33	4	COWL, R. SIDE	F-24	3
CAP, UPPER ARM	F-39	11	COLLAR, 6MM	F-30	15	CRANKCASE COMP., L.	E-15	2
CASE ASSY., UNDER	F-2	6	COLLAR, AIR CLEANER MOUNTING	F-24	1	CRANKCASE COMP., R.	E-15	1
CASE ASSY., UPPER	F-2	5		F-25	8	CRANKSHAFT COMP.	E-16	1
CASE COMP., L. FR. BOTTOM	F-11	14	COLLAR, CENTER PIVOT DISTANCE	F-43	1	CUP COMP., OIL(NI)	F-15	6
CASE COMP., R. FR. BOTTOM	F-11	8	COLLAR, CUSHION CONNECTING ROD	F-32	6	CUSHION ASSY., RR.(SW)	F-33	2
CASE COMP., THERMOSTAT	F-41	16	COLLAR, FR. AXLE DISTANCE	F-14-40	5	CUSHION, FUEL TANK	F-21	16
CASE SUB ASSY., AIR CLEANER	F-25	7	COLLAR, FR. WHEEL SIDE	F-14-40	4	CYLINDER COMP.	E-5	1
CASE, DRIVE CHAIN	F-32	1	COLLAR, HORN SETTING	F-38	12	CYLINDER SET, MASTER	F-5	14
CAST WHEEL RR.	F-19-40	9	COLLAR, KICK SPRING	E-20	8	CYLINDER SUB ASSY.,		
CAST, WHEEL FR.	F-14-40	6	COLLAR, L. ENGINE MOUNTING	F-39	5	FR. BRAKE MASTER	F-5	8
CENTER, CLUTCH	E-8	3	COLLAR, L. RR. WHEEL SIDE	F-19-40	4	CYLINDER SUB ASSY.,		
CHAIN, CAM(114L)(FS)	E-4	2	COLLAR, MUFFLER MOUNTING	F-27	8	RR. BRAKE MASTER(NI)	F-15	5
CHAIN, DRIVE(FS)(428H-124RB)	F-32	2		F-27	9			
CHAIN, DRIVE(KM)(428HG-124L)	F-32	2	COLLAR, R. ENGINE MOUNTING	F-39	4	(D)		
CHECKER	F-21	15	COLLAR, RADIATOR MOUNTING	F-41	21	DAMPER SET, WHEEL	F-19-40	1
CIRCLIP	F-5	19	COLLAR, RR. AXLE DISTANCE	F-19-40	7	DIAPHRAGM	F-5	12
	F-15	14	COLLAR, RR. BRAKE SIDE	F-19-40	5		F-15	12
CIRCLIP, EXTERNAL, 17MM	E-17	29	COLLAR, SETTING	F-21	19	DIODE ASSY., THREE WAY (SU)	F-38	6
CIRCLIP, EXTERNAL, 22MM	E-17	30	COLLAR, SPLINE, 20MM	E-17	15	DISK, CLUTCH FRICTION	E-8	4
CIRCLIP, EXTERNAL, 28MM	E-16	15	COLLAR, SPRING	F-11	3	DISK, FR. BRAKE(SS)	F-14-40	11
CIRCLIP, INTERNAL, 12MM	E-15	15	COLLAR, STARTER REDUCTION	E-9	5	DISK, RR. BRAKE(SS)	F-19-40	13
CIRCLIP, INTERNAL, 22MM	E-6	14	COLLAR, WINKER STAY	F-27	10	DOWEL PIN, 10X12	E-1	8
CLAMP, CORD	F-1	3	CONDENSER ASSY.(SI)	F-38	5		E-2	17
			CONNECTOR, MASTER CYLINDER	F-15	3		E-5	7

## INDEKS NAMA PART

Nama Part	No. Blok	Ref	Nama Part	No. Blok	Ref	Nama Part	No. Blok	Ref
DOWEL PIN, 8X12	E-3	14	GAUGE, OIL LEVEL	E-6	3	HOSE, RR. MASTER CYLINDER	F-15	7
	E-10	7	GEAR A, BALANCER DRIVEN(43T)	E-16	6	HOSE, THERMOSTAT	F-41	8
	E-14	5	GEAR A, PRIMARY DRIVE(23T)	E-8	10	HOSE, WATER	E-6	4
	E-15	13	GEAR B, BALANCER DRIVEN(43T)	E-16	6			
DOWEL PIN, 8X16	E-6	9	GEAR B, PRIMARY DRIVE(23T)	E-8	10			
DRIVER, SCREW	F-48	4	GEAR C, BALANCER DRIVEN(43T)	E-16	6	(I)		
DRUM, GEARSHIFT	E-19	5	GEAR C, PRIMARY DRIVE(23T)	E-8	10	IMPELLER, WATER PUMP	E-12	1
DUCT, INLET	F-25	11	GEAR COMP., STARTER DRIVEN (53T)	E-9	1	INJECTOR ASSY., FUEL	E-23	12
DUST SEAL, 17X24X5 (AR)	F-33	15	GEAR, COUNTERSHAFT FIFTH(25T)	E-17	13	INSULATOR CARB ASSY.,	E-2	19
DUST SEAL, 21X37X7 (AR)	F-14-40	15	GEAR, COUNTERSHAFT FIRST(37T)	E-17	4	INSULATOR, CARBURETOR	E-2	4
DUST SEAL, 31X40.5X7.1 (AR)	F-32	7	GEAR, COUNTERSHAFT FOURTH(27T)	E-17	10			
DUST SEAL, 40X50X5	F-14-40	16	GEAR, COUNTERSHAFT SECOND(33T)	E-17	7	(J)		
DUST SEAL, STEERING HEAD	F-9	5	GEAR, COUNTERSHAFT SIXTH(24T)	E-17	16	JOINT, BRAKE ROD	F-15	15
			GEAR, COUNTERSHAFT THIRD(30T)	E-17	9	JOINT, INJECTOR	E-23	11
(E)			GEAR, MAINSHAFT FIFTH(24T)	E-17	11	JOINT, WATER	E-2	8
ELEMENT COMP., AIR CLEANER	F-25	2	GEAR, MAINSHAFT SECOND(17T)	E-17	6			
EMBLEM, PRODUCT(MU)	F-7	13	GEAR, MAINSHAFT SIXTH(26T)	E-17	14	(K)		
EMBLEM, PRODUCT(SH)	F-7	13	GEAR, MAINSHAFT THIRD			KEY SET	F-7	1
EMBLEM, PRODUCT(UE)	F-7	13	& FOURTH (20T/22T)	E-17	8	KEY, SEAT LOCK	F-23	11
END, STEERING HANDLE	F-7	8	GEAR, OIL PUMP DRIVEN(25T)	E-14	2	KEY, WOODRUFF, 4MM	E-16	11
E-RING, 6MM	E-14	7	GEAR, STARTER REDUCTION(13T/53T)	E-9	3			
			GEAR, WATER PUMP DRIVEN(25T)	E-12	6	KICK STARTER ASSY.,	E-20	11
(F)			GRIP	F-48	2			
FAN COMP., COOLING	F-41	4	GRIP COMP., THROTTLE	F-4	10	(L)		
FENDER REAR ASSY.,	F-34	14	GRIP, L. HANDLE	F-4	11	LABEL, AIR CLEANER		
FENDER, FR.	F-10	1	GRIP, RR.	F-23	1	ELEMENT NOTICE(INDONESIA)	F-49	5
	F-10	1	GROMMET, AIR CLEANER CASE	F-22	5	LABEL, COOLANT INFORMATION	F-49	1
	F-10	1		F-24	5	LABEL, DRIVE CHAIN	F-49	4
FENDER, RR.	F-10	1	GROMMET, SIDE COVER	F-22	6	LABEL, TIRE	F-49	2
FILTER KIT, FUEL	F-34	3	GROMMET, TOOL TRAY	F-34	2	LENS COMP., TAILLIGHT	F-36	1
FLANGE SUB ASSY., FINAL DRIVEN	F-19-40	6	GUARD, NUMBER PLATE	F-43	9	LEVER COMP., CLUTCH	E-6	6
FLYWHEEL COMP.(MB)	E-11	1	GUIDE B, CAM CHAIN	E-3	4	LEVER COMP., L. HANDLE	F-4	13
FORK ASSY., L. FR.(SW)	F-11	13	GUIDE, CAM CHAIN	E-4	5	LEVER, R. STEERING HANDLE	F-5	15
FORK ASSY., R. FR.(SW)	F-11	1	GUIDE, CLUTCH OUTER	E-8	2	LID SUB ASSY., AIR CLEANER	F-25	12
FORK, CENTER GEARSHIFT	E-19	2	GUIDE, THROTTLE OUTER	F-41	11	LIFTER ASSY., TENSIONER	E-5	3
FORK, L. GEARSHIFT	E-19	3	GUIDE, THROTTLE CABLE	F-41	11	LIFTER, VALVE	E-3	7
FORK, R. GEARSHIFT	E-19	1	GUIDE, VALVE(O.S.)	E-2	2	LIGHT ASSY., HEAD	F-1	10
FUEL TANK	F-21	9				LOCK COMP., SEAT	F-23	8
	F-21	9	(H)					
	F-21	9	HANDLE, EYE WRENCH, 12MM	F-48	8	(M)		
	F-21	9	HARNES, WIRE	F-38	7	MAINSHAFT(12T)	E-17	1
FUEL UNIT(NS)	F-21	18	HEAD COMP., CYLINDER	E-2	1	MARK, BATTERY CAUTION	F-49	3
FUSE BLADE(10A)	F-38	24	HEADLIGHT UNIT	F-1	1	MARK, DRIVE CAUTION	F-49	6
FUSE, MINI(30A)	F-38	25	HOLDER COMP., ELEMENT	F-25	6			
			HOLDER COMP., RR. CUSHION UPPER	F-33	1	METER ASSY., COMBINATION(KP)	F-2	1
(G)			HOLDER, BRUSH	E-13	5	& FUEL	F-2	2
GASKET, CYLINDER	E-5	2	HOLDER, HANDLE UNDER	F-7	10	MIRROR COMP., L.	F-4	18
GASKET, CYLINDER HEAD	E-2	3	HOLDER, L. STEP	F-30	9	MIRROR COMP., R.	F-4	17
GASKET, CYLINDER HEAD(O.S.)	E-2	3	HOLDER, MASTER CYLINDER	F-4	9	MOTOR ASSY., STARTER(MB)	E-13	1
GASKET, EX. PIPE	F-27	1		F-5	11	MOTOR COMP., FAN	F-41	5
GASKET, FUEL PUMP	F-21	13	HOLDER, R. STEP	F-30	2	MUFLER COMP., EX.	F-27	3
GASKET, HEAD COVER	E-1	2	HORN COMP.(HIGH)	F-38	11			
GASKET, L. COVER	E-10	3	HOSE COMP., FR. BRAKE	F-5	2			
GASKET, R. COVER	E-6	2	HOSE COMP., FUEL FEED	F-21	12			
GASKET, TENSIONER LIFTER	E-5	4	HOSE COMP., RR. BRAKE	F-15	2			
GASKET, WATER PUMP COVER	E-12	4	HOSE, RADIATOR LOWER	F-41	10			
			HOSE, RADIATOR UPPER	F-41	9			

## INDEKS NAMA PART

Nama Part	No. Blok	Ref	Nama Part	No. Blok	Ref	Nama Part	No. Blok	Ref
(N)								
NUT, CLIP, 6MM	F-43	13	0-RING, 18X3	E-6	13	PLATE, FR. WINKER	F-15	13
NUT, FIXING	F-4	20	0-RING, 23X2.8	F-11	20	PLATE, KICK STOPPER	F-35	9
NUT, FLANGE, 10MM	F-35	11	0-RING, 24.4X3.1(AR)	E-13	10	PLATE, MAIN STEP CLICK	E-20	2
	F-39	16	0-RING, 30MM	E-10	9	PLATE, PILLION STEP CLICK	F-30	8
NUT, FLANGE, 12MM	F-11	5	0-RING, 4X2	E-13	11	PLATE, SPRING JOINT	F-30	10
NUT, FLANGE, 6MM	F-4	23	0-RING, 51X2	F-19-40	21	PLATE, STEP SETTING	F-11	4
	F-5	22	0-RING, 6.3X2.2	E-23	14	PLATE, TENSIONER SETTING	F-30	7
	F-21	21	0-RING, THROTTLE BODY	E-23	6	PLUG, BEARING PUSH	E-4	4
	F-36	8	OUTER COMP., CLUTCH(75T)	E-8	1	PLUG, BREATHER TUBE	E-15	3
	F-37	5	OUTER COMP., STARTING CLUTCH	E-9	2	PLUG, PIN	F-25	15
NUT, FLANGE, 8MM	E-2	11	(P)			PLUG, SPARK(CPR8EA-9)(NG)	F-17	14
	F-27	14	PACKING, DRAIN COCK, 12.5X20	E-15	11	PLUG, SPARK(CPR9EA-9)(NG)	E-2	9
NUT, HEX. CAP, 8MM	F-27	13	PACKING, RESERVE TANK	F-41	13	PLUG, SPARK(U24EPR9)(DS)	E-2	9
NUT, HEX., 10MM	F-4	22	PAD SET, FR.	F-12-10	2	PROTECTOR	F-5	9
NUT, HEX., 3MM	F-41	28	PAD SET, RR.	F-17	1	PUMP ASSY., FUEL	F-21	3
NUT, HEX., 6MM	F-2	11	PEDAL COMP., BRAKE	F-29	10	(R)		
	F-32	16	PEDAL, GEAR CHANGE	F-29	2	RACE, STEERING BOTTOM CONE	F-9	4
NUT, HEX., 8MM	F-15	22	PGM-FI UNIT	F-38	17	RACE, STEERING TOP BALL	F-9	2
NUT, LOCK, 14MM	E-8	12	PIECE, OIL LOCK	F-11	9	RACE, STEERING TOP CONE	F-9	3
NUT, SETTING(6MM)	F-41	2	PIN A, PILLION STEP	F-30	21	RADIATOR COMP.	F-41	1
NUT, SPECIAL, 6MM	F-32	11	PIN D, JOINT	F-15	25	RATCHET, KICK STARTER	E-20	3
NUT, SPRING, 4MM	F-24	11	PIN, HANGER	F-12-10	11	RECEIVER, CLUTCH CABLE	E-6	8
NUT, SPRING, 5MM	F-23	12		F-17	8	RECTIFIER ASSY., REGULATOR (SI)	F-38	4
	F-43	14	PIN, PISTON	E-16	4	REFLECTOR, REFLEX	F-34	1
NUT, SQUARE, 5MM	E-2	7	PIN, SHIFT RETURN SPRING	E-19	12	RELAY ASSY., POWER		
NUT, STEERING STEM	F-7	18	PIN, SPLIT, 1.6X15	F-30	19	(MICRO ISO 4P)(MB)	F-38	16
NUT, U, 10MM	F-19-40	15	PIN, SPLIT, 2.0X15	F-15	23	RELAY COMP., POWER		
	F-31	6		F-30	20	(MICRO ISO 4P)(OR)	F-38	16
	F-33	12	PIN, SPLIT, 2.5X22	F-29	15	RELAY COMP., WINKER	F-38	14
NUT, U, 12MM(FJ)	F-33	13	PIN, SPLIT, 3.0X30	F-31	8	RESONATOR	F-25	17
NUT, U, 12MM(FS)	F-14-40	13	PIN, SPRING, 2X10	F-15	24	RETAINER	F-17	5
NUT, U, 14MM	F-19-40	16	PIN, STEP BAR JOINT	F-30	3	RETAINER, GEAR BOX	F-14-40	7
	F-32	12	PINION, KICK STARTER(22T)	E-20	1	RETAINER, VALVE SPRING	E-3	9
NUT, U, 5MM	F-34	7	PIPE COMP., FR. FORK	F-11	5	RING	E-13	6
NUT, U, 8MM	F-7	17	PIPE COMP., L. FR. ENGINE HANGER	F-39	10	RING SET, PISTON(0.25)	E-16	2
NUT-WASHER, 6MM	E-13	9	PIPE COMP., R. FR. ENGINE HANGER	F-39	9	RING SET, PISTON(0.50)	E-16	2
			PIPE, SEAT	F-11	11	RING SET, PISTON(0.75)	E-16	2
(O)			PIPE, STEERING HANDLE	F-7	7	RING SET, PISTON(1.00)	E-16	2
OIL PUMP ASSY.	E-14	1	PISTON	F-12-10	5	RING SET, PISTON(STD.)	E-16	2
OIL SEAL, 12X18X4	E-6	10	PISTON SET, MASTER CYLINDER	F-17	3	RING, BACK UP	F-11	7
OIL SEAL, 12X20X5(AR)	E-6	12	PISTON(0.25)	F-15	10	RING, OIL SEAL STOP	F-11	17
	E-12	10	PISTON(0.50)	E-16	3	RING, PISTON	F-11	10
OIL SEAL, 12X22X7	E-19	19	PISTON(0.75)	E-16	3	RING, SEAL	E-23	13
OIL SEAL, 16X28X7	E-6	11	PISTON(1.00)	E-16	3	RING, STOPPER	F-12-10	7
OIL SEAL, 20X34X7	E-17	31	PISTON(STD.)	E-16	3	ROD COMP., PUSH	F-17	11
OIL SEAL, 28X42X7(AR)	F-19-40	20	PIVOT, SHIFT DRUM STOPPER ARM	E-19	15	ROD SUB ASSY., CUSHION CONNECTING	F-15	11
	F-19-40	23	PLATE A2, FIXING	E-17	18	ROD, CLUTCH LIFTER	F-33	7
OIL SEAL, 28X42X7(NO)	F-19-40	20	PLATE COMP., L. SETTING	F-21	6	ROD, SWITCH EXTENSION	E-8	9
	F-19-40	23	PLATE COMP., R. SETTING	F-21	5	ROLLER, 3X8.5	F-2	3
ORIFICE, 2.7	E-15	6	PLATE COMP., SHIFT DRUM STOPPER	E-19	6	ROLLER, 4X10.8	E-19	21
0-RING	E-23	8	PLATE, BEARING HOLDER	E-17	22	ROLLER, 4X23.8	E-19	18
0-RING, 1.5X9.5	E-5	6	PLATE, CLUTCH	E-8	5	ROTOR, OIL PUMP INNER	E-12	13
0-RING, 13.8X2.5	E-10	8	PLATE, CLUTCH LIFTER	E-8	7		E-14	9
0-RING, 14.8X1.9(AR)	E-2	13	PLATE, CLUTCH PRESSURE	E-8	6		E-14	9
0-RING, 14.8X2.4	F-15	19	PLATE, DIAPHRAGM	F-5	13		E-14	3

## INDEKS NAMA PART

Nama Part	No. Blok	Ref	Nama Part	No. Blok	Ref	Nama Part	No. Blok	Ref
ROTOR, OIL PUMP OUTER	E-14	4	SCREW, TAPPING, 3X6	F-41	27	SHIM, TAPPET(1.700)	E-3	12
RUBBER A, SEAT SETTING	F-23	4	SCREW, TAPPING, 4X12	F-1	8	SHIM, TAPPET(1.725)	E-3	12
		5		F-22	8	SHIM, TAPPET(1.750)	E-3	12
RUBBER, AIR INJECTION				F-34	9	SHIM, TAPPET(1.775)	E-3	12
CONTROL VALVE	F-25-20	5		F-34	10	SHIM, TAPPET(1.800)	E-3	12
RUBBER, BALANCER DUMPER	E-16	7	SCREW, TAPPING, 4X14	F-36	7	SHIM, TAPPET(1.825)	E-3	12
RUBBER, BALANCER DUMPER(IKP)	E-16	7	SCREW, TAPPING, 5X12	F-1	9	SHIM, TAPPET(1.850)	E-3	12
RUBBER, CROSS PLATE GUARD	F-39	7		F-24	12	SHIM, TAPPET(1.875)	E-3	12
RUBBER, CUSHION	F-39	8	SCREW, TAPPING, 5X20	F-25	20	SHIM, TAPPET(1.900)	E-3	12
RUBBER, FR. FENDER MOUNTING	F-10	4	SCREW, TORX, 5X17	E-23	5	SHIM, TAPPET(1.925)	E-3	12
RUBBER, FUEL TANK	F-21	7	SCREW, TORX, 5X8.7	E-23	4	SHIM, TAPPET(1.950)	E-3	12
RUBBER, GEAR CHANGE PEDAL	F-29	3	SCREW-WASHER, 4X12	F-5	21	SHIM, TAPPET(1.975)	E-3	12
RUBBER, HANDLE CUSHION	F-7	11		F-15	21	SHIM, TAPPET(2.000)	E-3	12
RUBBER, HEADLIGHT CASE MOUNTING	F-41	22	SCREW-WASHER, 4X6	F-41	26	SHIM, TAPPET(2.025)	E-3	12
RUBBER, HEAT GUARD	F-39	1	SCREW-WASHER, 5X12	E-23	15	SHIM, TAPPET(2.050)	E-3	12
RUBBER, KICK STARTER	F-29	6	SCREW-WASHER, 5X20	F-4	21	SHIM, TAPPET(2.075)	E-3	12
RUBBER, MAIN STEP	F-30	4	SEAL SET, FR. FORK	F-11	12	SHIM, TAPPET(2.100)	E-3	12
RUBBER, METER SETTING	F-2	4	SEAL SET, PISTON	F-12-10	1	SHIM, TAPPET(2.125)	E-3	12
RUBBER, MOUNTING	E-1	7		F-17	2	SHIM, TAPPET(2.150)	E-3	12
RUBBER, MUFFLER MOUNTING	F-27	6	SEAL, AIR CLEANER CASE	F-25	3	SHIM, TAPPET(2.175)	E-3	12
RUBBER, NUMBER PLATE STAY	F-43	5		F-25	4	SHIM, TAPPET(2.200)	E-3	12
RUBBER, PROTECTOR MOUNTING	F-27	4	SEAL, DUST	F-11	18	SHIM, TAPPET(2.225)	E-3	12
RUBBER, PROTECTOR PACKING	F-27	2		F-21	14	SHIM, TAPPET(2.250)	E-3	12
RUBBER, SEAT CUSHION	F-23	6	SEAL, LID	F-25	5	SHIM, TAPPET(2.275)	E-3	12
	F-23	7	SEAL, MECHANICAL	E-12	2	SHIM, TAPPET(2.300)	E-3	12
RUBBER, SEAT STAY MOUNTING	F-36	4	SEAL, RADIATOR CAP	F-41	7	SHIM, TAPPET(2.325)	E-3	12
RUBBER, SHOCK(MAGNETIC)	F-37	4	SEAL, VALVE STEM	E-3	1	SHIM, TAPPET(2.350)	E-3	12
RUBBER, SHROUD MOUNTING	F-21	8	SEAT COMP., DOUBLE	F-23	3	SHIM, TAPPET(2.375)	E-3	12
RUBBER, SIDE COVER	F-24	4	SEAT, RATCHET SPRING	E-20	6	SHIM, TAPPET(2.400)	E-3	12
	F-25	19	SEAT, VALVE SPRING	E-3	10	SHIM, TAPPET(2.425)	E-3	12
	F-43	10	SENSOR ASSY., BANK ANGLE(M6)	F-38	10	SHIM, TAPPET(2.450)	E-3	12
RUBBER, SILENCER MOUNTING	F-27	7	SENSOR ASSY., SPEED	F-14-40	9	SHIM, TAPPET(2.475)	E-3	12
RUBBER, STAND STOPPER	F-27	11	SENSOR ASSY., WATER TEMP	F-41	20	SHIM, TAPPET(2.500)	E-3	12
RUBBER, TAILLIGHT BRACKET	F-38	9	SENSOR SET	E-23	2	SHIM, TAPPET(2.525)	E-3	12
RUBBER, TAILLIGHT MOUNTING	F-21	20	SHAFT, GEARSHIFT FORK	E-19	4	SHIM, TAPPET(2.550)	E-3	12
			SHAFT, MAIN STAND PIVOT	F-31	3	SHIM, TAPPET(2.575)	E-3	12
			SHAFT, REDUCTION GEAR	E-9	4	SHIM, TAPPET(2.600)	E-3	12
			SHAFT, WATER PUMP	E-12	5	SHIM, TAPPET(2.625)	E-3	12
			SHIM, TAPPET(1.200)	E-3	12	SHIM, TAPPET(2.650)	E-3	12
SCREEN, OIL FILTER	E-15	5	SHIM, TAPPET(1.225)	E-3	12	SHIM, TAPPET(2.675)	E-3	12
SCREW SET	E-23	1	SHIM, TAPPET(1.250)	E-3	12	SHIM, TAPPET(2.700)	E-3	12
SCREW, BLEEDER(NI)	F-12-10	3	SHIM, TAPPET(1.275)	E-3	12	SHIM, TAPPET(2.725)	E-3	12
	F-17	9	SHIM, TAPPET(1.300)	E-3	12	SHIM, TAPPET(2.750)	E-3	12
SCREW, FLAT, 4X12	F-5	20	SHIM, TAPPET(1.325)	E-3	12	SHIM, TAPPET(2.775)	E-3	12
SCREW, FLAT, 4X45	F-15	20	SHIM, TAPPET(1.350)	E-3	12	SHIM, TAPPET(2.800)	E-3	12
SCREW, HINGE PATCH	F-2	8	SHIM, TAPPET(1.375)	E-3	12	SHIM, TAPPET(2.825)	E-3	12
	F-24	9	SHIM, TAPPET(1.400)	E-3	12	SHIM, TAPPET(2.850)	E-3	12
SCREW, PAN, 5X25	E-2	15	SHIM, TAPPET(1.425)	E-3	12	SHIM, TAPPET(2.875)	E-3	12
	E-2	16	SHIM, TAPPET(1.450)	E-3	12	SHIM, TAPPET(2.900)	E-3	12
SCREW, PAN, 6X10	F-24	10	SHIM, TAPPET(1.475)	E-3	12	SHROUD COMP.	F-41	3
SCREW, PAN, 6X12	F-27	12	SHIM, TAPPET(1.500)	E-3	12	SHROUD SET, L.(WL)	F-22	4
SCREW, PAN, 6X14	F-22	7	SHIM, TAPPET(1.525)	E-3	12		F-22	4
SCREW, PAN, 6X15	F-43	12	SHIM, TAPPET(1.550)	E-3	12		F-22	4
SCREW, PAN, 6X28	F-10	5	SHIM, TAPPET(1.575)	E-3	12	SHROUD SET, R.(WL)	F-22	1
SCREW, PAN, 6X6	E-5	5	SHIM, TAPPET(1.600)	E-3	12		F-22	1
SCREW, SIDE STAND PIVOT	F-31	5	SHIM, TAPPET(1.625)	E-3	12	SHROUD SET, R.(WL)	F-22	1
SCREW, SPECIAL, 5X11	F-43	11	SHIM, TAPPET(1.650)	E-3	12	SHROUD, L. INNER	F-22	3
SCREW, TAPPING, 3X16	F-2	10	SHIM, TAPPET(1.675)	E-3	12	SHROUD, R. INNER	F-22	2
	F-7	21						

(S)

## INDEKS NAMA PART

Nama Part	No. Blok	Ref	Nama Part	No. Blok	Ref	Nama Part	No. Blok	Ref
SHUTTER SET, KEY	F-7	2	SUSPENSION, ENGINE CONTROL UNIT	F-38	18	WASHER, 12MM	E-12	9
SLIDER, CHAIN	F-32	8	SUSPENSION, RELAY CASE(2P)	F-38	13	WASHER, 14MM	E-8	15
SOCKET COMP., POSITION LIGHT	F-1	4	SUSPENSION, WINKER RELAY (MB)	F-38	15	WASHER, 15.5X22	F-29	13
SPACER, IGNITION COIL	F-38	2	SWINGARM ASSY., REAR	F-32	9	WASHER, 17X22	F-31	7
SPANNER, 10X14	F-48	6	SWITCH ASSY., COMBINATION & LOCK	F-7	3	WASHER, 20MM	E-8	14
SPANNER, 12X17	F-48	7	SWITCH ASSY., FR. STOP	F-5	1	WASHER, 28.2X45X1.0	E-16	10
SPINDEL ASSY., GEAR SHIFT	E-19	22	SWITCH ASSY., RR. STOP	F-29	8	WASHER, 3X11X1.0	E-15	10
SPINDLE COMP., GEARSHIFT	E-19	9	SWITCH ASSY., STARTER	F-4	5	WASHER, 6.1MM	E-19	17
SPINDLE, KICK STARTER	E-20	5	SWITCH ASSY., STARTER MAGNETIC	F-37	3	WASHER, 6X9	F-32	13
SPRING A, SIDE STAND	F-31	9	SWITCH ASSY., WINKER	F-4	7	WASHER, 7X13X1.2	E-12	7
SPRING ASSY., MAIN STAND	F-31	2	SWITCH COMP., FR. LEVER(TO)	F-4	8	WASHER, 8MM	E-2	12
SPRING, BALANCER GEAR	E-16	8				WASHER, CHAIN CASE SETTING	F-32	14
SPRING, BEARING PUSH	E-15	4	(T)			WASHER, HANDLE UNDER HOLDER	F-7	20
SPRING, BRAKE PEDAL	F-29	11	TANK, RADIATOR RESERVE	F-41	14	WASHER, LOCK	E-17	28
SPRING, CARBON BRUSH	E-13	3	TENSIONER ASSY., CAM CHAIN	E-4	3	WASHER, OIL BOLT	F-5	18
SPRING, CHANGE SWITCH CONTACT	E-19	14	TERMINAL SET, BRUSH	E-13	2	WASHER, PLAIN, 10MM	F-33	16
SPRING, CLUTCH	E-8	8	THERMOSTAT(NIPPON THERMOSTAT)	F-41	15	WASHER, PLAIN, 17MM	E-8	13
SPRING, CLUTCH LEVER	E-6	7	THREAD COMP., STEERING HEAD TOP	F-9	7	WASHER, PLAIN, 6MM	F-21	22
SPRING, DRUM STOPPER	E-19	8	THROTTLE BODY ASSY.(GQ1DA A)	E-23	9	WASHER, PLAIN, 8MM	F-30	17
SPRING, FR. CUSHION REBOUND	F-11	6	TIRE, FR.(IR)(80/90-17 M/C 44P)	F-14-40	8	WASHER, PLAIN, 8MM	F-27	15
SPRING, FR. FORK	F-11	2	TIRE, RR.(IR)(100/80-17 M/C 52P)	F-19-40	11	WASHER, RR. AXLE	F-19-40	17
SPRING, GEARSHIFT ARM	E-19	10	TOOL SET	F-48	11	WASHER, SEALING, 6.5MM	E-12	8
SPRING, GEARSHIFT RETURN	E-19	11	TUBE A (AI)	F-25-20	2	WASHER, SEALING, 6MM	E-10	6
SPRING, KICK RETURN	E-20	7	TUBE A, FUEL PUMP	F-21	10	WASHER, SEAT LOCK	E-15	12
SPRING, KICK STARTER	F-29	7	TUBE A, THERMOSTAT CASE	F-41	18	WASHER, SPECIAL, 12MM	F-23	10
SPRING, KICK STARTER STOPPER	F-30	1	TUBE B(AI)	F-25-20	3	WASHER, SPECIAL, 14MM	E-17	23
SPRING, LOCK KEY SETTING	F-23	2	TUBE B, FUEL PUMP	F-21	11	WASHER, SPECIAL, 14MM	F-41	25
SPRING, PAD	F-12-10	6	TUBE, 5.3X650(95005-55001-20M)	F-41	33	WASHER, SPECIAL, 24X12X2.3	E-20	9
SPRING, PAD(NI)	F-17	4	TUBE, 5X125	E-6	15	WASHER, SPECIAL, 8MM(SW)	E-11	4
SPRING, RATCHET	E-20	4	TUBE, 5X350(95005-50001-30M)	F-34	13	WASHER, SPECIAL, 17MM	F-11	16
SPRING, SEAT LOCK	F-23	9	TUBE, 5X470(95005-50001-30M)	F-41	32	WASHER, SPLINE, 17MM	E-17	25
SPRING, STOP SWITCH	F-29	9	TUBE, AIR CLEANER CONNECTING	F-25	13	WASHER, SPLINE, 22MM	E-17	26
SPRING, THRUST	E-16	9	TUBE, AIR CLEANER DRAIN	F-25	9	WASHER, STEERING STEM	E-17	27
SPRING, VALVE(CH)	E-3	8	TUBE, BREATHER	F-25	16	WASHER, SWITCH BOSS	F-7	19
SPROCKET COMP., FINAL DRIVEN (45T)	F-19-40	2	TUBE, PB	F-25-20	6	WASHER, THRUST, 15MM	F-29	1
SPROCKET, CAM(34T)	E-4	1	TUBE, VINYL, 8X12X480 (95003-23001-60M)	F-25	23	WASHER, THRUST, 17MM	E-17	21
SPROCKET, DRIVE(15T)	E-17	17				WASHER, THRUST, 20MM	E-17	24
STAND COMP., MAIN	F-31	1	(U)			WASHER, THRUST, 6MM	E-19	16
STATOR COMP.(MB)	E-11	2	UNIT TAILLIGHT	F-36	10	WASHER, WAVE	F-12-10	12
STAY COMP. A, FR. BRAKE HOSE	F-5	5				WASHER, WHEEL, 6MM	F-36	6
STAY COMP. B, FR. BRAKE HOSE	F-5	6	(V)			WEIGHT, BALANCE(10G)	F-14-40	1
STAY, FR. FENDER	F-10	2	VALVE ASSY., AIR INJECTION CONTROL	F-25-20	4	WEIGHT, BALANCE(20G)	F-19-40	10
STAY, FR. NUMBER PLATE	F-43	8	VALVE COMP., REED	E-1	3	WEIGHT, BALANCE(30G)	F-14-40	1
STAY, RR. WINKER	F-35	8	VALVE, EX.	E-3	6	WINKER ASSY., L. FR.(12V 10W)	F-35	3
STAY, TAILLIGHT	F-36	5	VALVE, IN.	E-3	5	WINKER ASSY., L. RR.(12V 10W)	F-35	6
STAY, WIRE	E-23	7	VALVE, RIM(TR)	F-14-40	2	WINKER ASSY., R. FR.(12V 10W)	F-35	1
STEM COMP STEERING ASSY.,	F-9	6				WINKER ASSY., R. RR.(12V 10W)	F-35	5
STOPPER COMP., GEARSHIFT DRUM	E-19	7	(W)			WIRE, HELMET SET	F-48	1
STOPPER, KICK STARTER	F-39	6	WASHER B, HANDLE HOLDER SETTING	F-2	9	WRENCH, EYE, 22MM	F-48	9
STRIPE BLACK L	F-50	2				WRENCH, HEX., 5MM	F-48	5
STRIPE BLACK R	F-50	1				WRENCH, SPARK PLUG	F-48	3
STRIPE RED L	F-50	4						
STRIPE RED R	F-50	3						
STRIPE WHITE BLUE L	F-50	8						
STRIPE WHITE BLUE R	F-50	7						
STRIPE WHITE RED L	F-50	6						
STRIPE WHITE RED R	F-50	5						

## INDEKS NAMA PART

Nama Part

No. Blok

Ref







# **PT Astra Honda Motor**

## **TECHNICAL SERVICE DIVISION**

Dipublikasikan oleh :  
Honda Motor Co., Ltd.  
Dicetak di Indonesia

ID.JAO.4550.2012.11.12