

- F13 [Seat](#)
- F14 [Side cover](#)
- F15 [Air cleaner](#)
- F24 [Rear combination light](#)
- F29 [Front carrier](#)

- F12 [Fuel tank](#)
- F25 [Battery](#)
- F28 [Tools/Tool box](#)
- F26 [Wire harness/Ignition coil](#)

- F1 [Headlight](#)
- F2 [Speedometer](#)
- F3 [Handle lever/Switch/Cable](#)
- F4 [Steering handle/Handle cover](#)
- F5 [Steering stem](#)
- F6 [Front fender](#)
- F23 [Front Winker](#)
- F30 [Front cover](#)

Klik Engine



- F10 [Rear brake panel](#)
- F11 [Rear wheel](#)
- F16 [Exhaust muffler](#)
- F20 [Rear fork/Chain case](#)
- F21 [Rear cushion](#)
- F22 [Rear fender](#)

- F17 [Pedal/Kick starter arm](#)
- F18 [Step](#)
- F19 [Stand](#)

- F7 [Front fork](#)
- F8 [Front brake panel](#)
- F9 [Front wheel](#)

F27 [Frame body](#)

Lain - lain :

- F31 [Caution label](#)
- F32 [Stripe](#)

Kembali ke menu utama

F - 1

Headlight

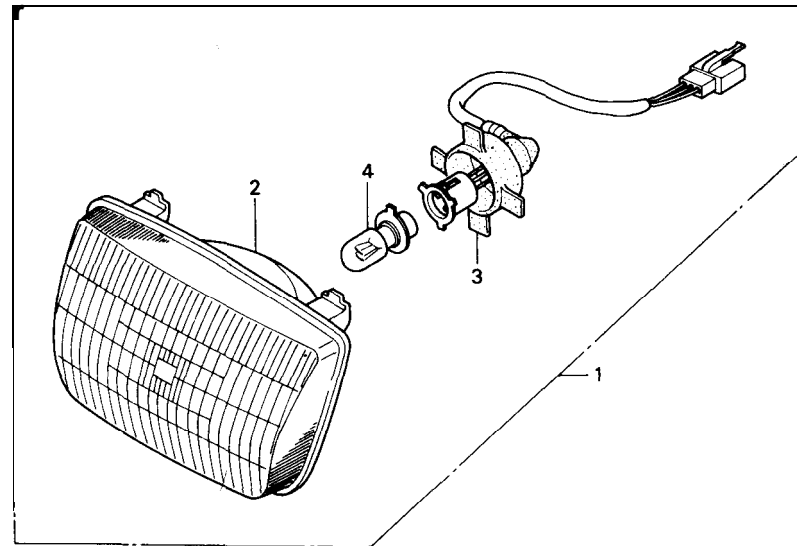

GN51-F0100

Service Item Bagian yang diservis	F. R. T.	Ref.No. Nomor Petunjuk	Part No. Nomor Part	Description Nama - Part	Req. No. Jumlah C100 K2 M2	Serial No. Nomor Serie	Notes Catatan
HEADLIGHT ASSY.....	0.2	1	33100-GN5-831	HEADLIGHT ASSY. (12V 25/25W).....	(1)(1)		
HEADLIGHT UNIT		2	33120-GN5-831	HEADLIGHT UNIT.....	(1)(1)		
SOCKET COMP., HEADLIGHT.....	0.3	3	33130-GN5-831	SOCKET COMP., HEADLIGHT.....	(1)(1)		
BULB, HEADLIGHT.....	0.1	4	34901-066-003	BULB, HEADLIGHT (STANLEY) (12V 25W)	(1)(1)		

F - 2

Speedometer

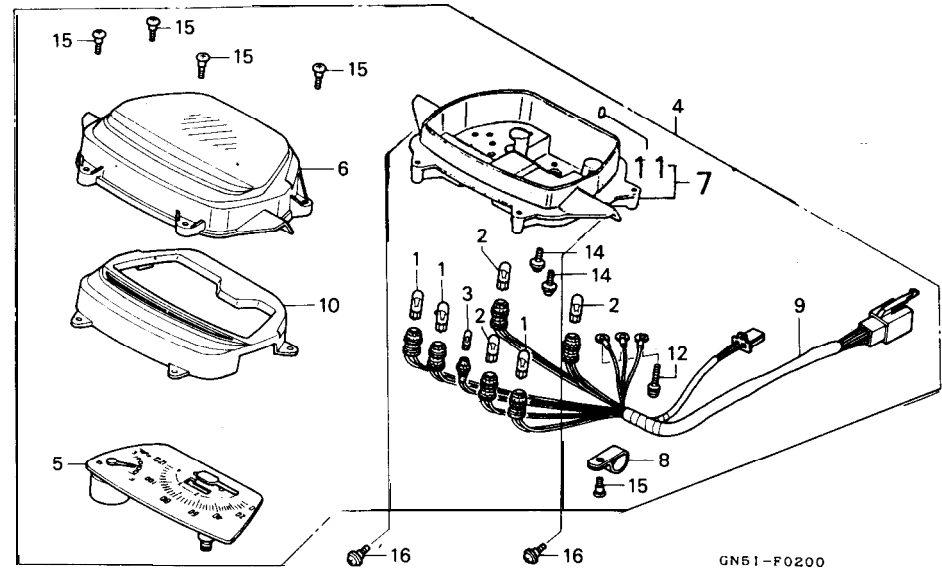
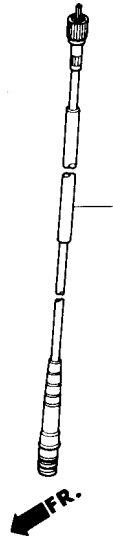

Service item Bagian yang diservis	F. R. T.	Ref.No. Nomor Petunjuk	Part No. Nomor Part	Description Nama - Part	Reqd. No. Jumlah C100 K2 M2	Serial No. Nomor Serie	Notes Catatan
S P E E D O M E T E R A S S Y	0.4	1	34908-GA7-701	BULB, WEDGE BASE (12V3.4W) . . .	(3) (3)		
SPEEDOMETER COMP.	0.5	2	34908-MB9-871	BULB, WEDGE BASE (12V1.7W) . . .	(3) (3)		
- CASE							
- SOCKET COMP.							
LENS METER	0.3	3	34908-MG9-951	BULB, WEDGE BASE (14V 3W) . . .	(1) (1)		
PANEL ASSY.		4	37200 - GN5 - 832	SPEEDOMETER ASSY.	1 1		
CABLE COMP., SPEEDOMETER		5	37210 - GN 5 - 831	SPEEDOMETER COMP.	1 1		
		6	37211 -GN5-831	LENS,	1 1		
		7	37212-GN5-831	CASE ASSY.	1 1		
		8	37215-MB6-831	CLAMP	1 1		
		9	37223-GN5-831	SOCKET COMP.	1 1		
		10	37302-GN5-831	PLATE, REFLECTING ASSY	1 1		
		11	37304-198-901	RUBBER, CUSHION	4 4		
		12	37305-KE5-008	SCREW-WASHER, 3X22	3 3		
		13	44830-GN5-830	CABLE COMP., SPEEDOMETER	(1) (1)		
		14	90035-166-008	SCREW-WASHER, SPECIAL	2 2		
		15	93903-24420	SCREW, TAPPING, 4X16	(5) (5)		
		16	93903-25310	SCREW, TAPPING, 5X16	(2) (2)		

F - 3

Handle lever-Switch* Cable

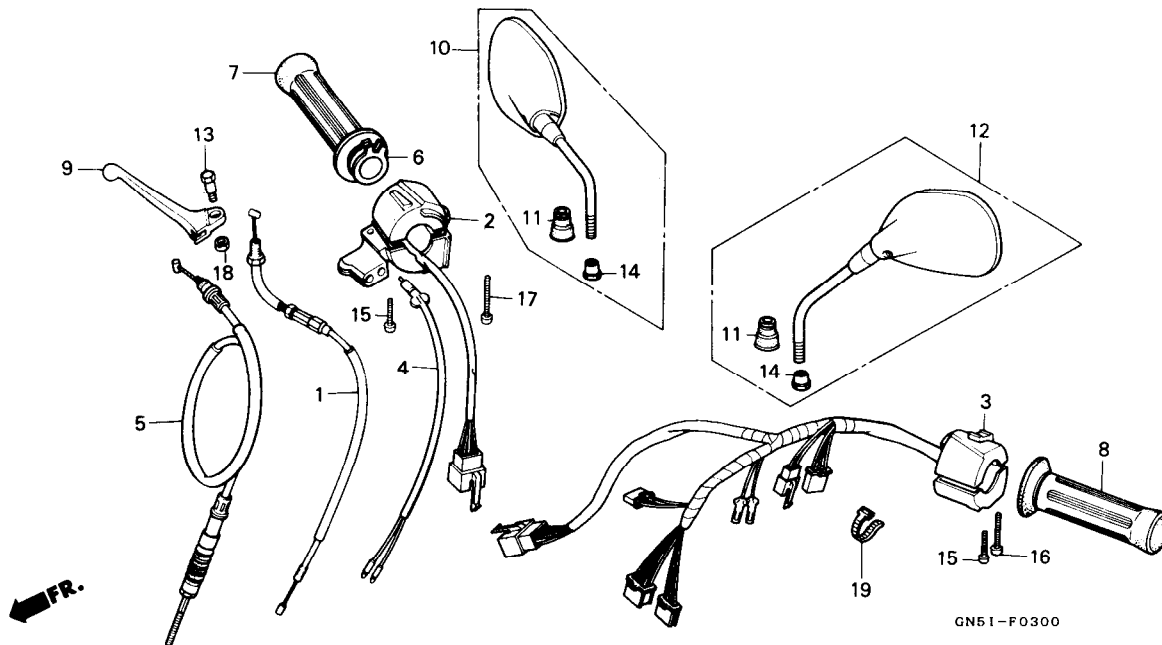

GN51-F0300

Service item Bagian yang diservis	F. R. T.	Ref.No. Nomor etunjuk	Part No. Nomor Part	Description Nama - Part	Reqd. No. Jumlah C100 K2 M2	Serial No. Nomor Serie	Notes Catatan
CABLE COMP., THROTTLE.....	0.5	1	17910-GN5-900	CABLE COMP., THROTTLE.....	(1)(1)		
SWITCH ASSY., WINKER		2	35150-GN5-830	SWITCH ASSY., STARTER LIGHTING.	(1)		
SWITCH ASSY., LIGHTING.....	0.6		35150-GN5-840	SWITCH ASSY., LIGHTING.....	(1)		
SWITCH ASSY., STARTER LIGHTING		3	35200-GN5-830	SWITCH ASSY., WINKER.....	(1)		
SWITCH ASSY., FR. STOP.....	0.3	4	35345-GW0-900	SWITCH ASSY., FR. STOP.....	1		
PIPE, THROTTLE GRIP		5	45450-GN5-830	CABLE COMP., FR. BRAKE.....	(1)(1)		
CABLE COMP., FR. BRAKE.....	0.4						
GRIP, R. HANDLE.....	0.2	6	53141-GC8-000	PIPE, THROTTLE GRIP.....	(1)(1)		
GRIP, L. HANDLE.....	0.1	7	53165-GC8-000	GRIP, R. HANDLE.....	1		
LEVER, R. STEERING HANDLE		8	53166-GC8-000	GRIP, L. HANDLE.....	1		
		9	53175-GN5-780	LEVER, R. STEERING HANDLE.....	(1)(1)		
		10	88110-GN5-830	MIRROR ASSY., R. BACK.....	(1)(1)		
		11	88113-GN5-900	CAP, LOCK NUT.....	(2)(2)		
		12	88120-GN5-830	MIRROR ASSY., L. BACK.....	(1)(1)		
		13	90115-GE0-000	BOLT, HANDLE LEVER PIVOT.....	(1)(1)		
		14	90314-GN5-910	NUT, LOCK.....	(2)(2)		
		15	93500-05028-0A	SCREW, PAN, 5X28.....	(2)(2)		
		16	93500-05035-0A	SCREW, PAN, 5X35.....	(1)(1)		
		17	93500-05040-0A	SCREW, PAN, 5X40.....	(1)(1)		
		18	94001-05000-0s	NUT, HEX., 5MM.....	1		
		19	95014-62100	BAND B1, WIRE.....	(1)(1)		

F -4

Steering handle.
Handle cover

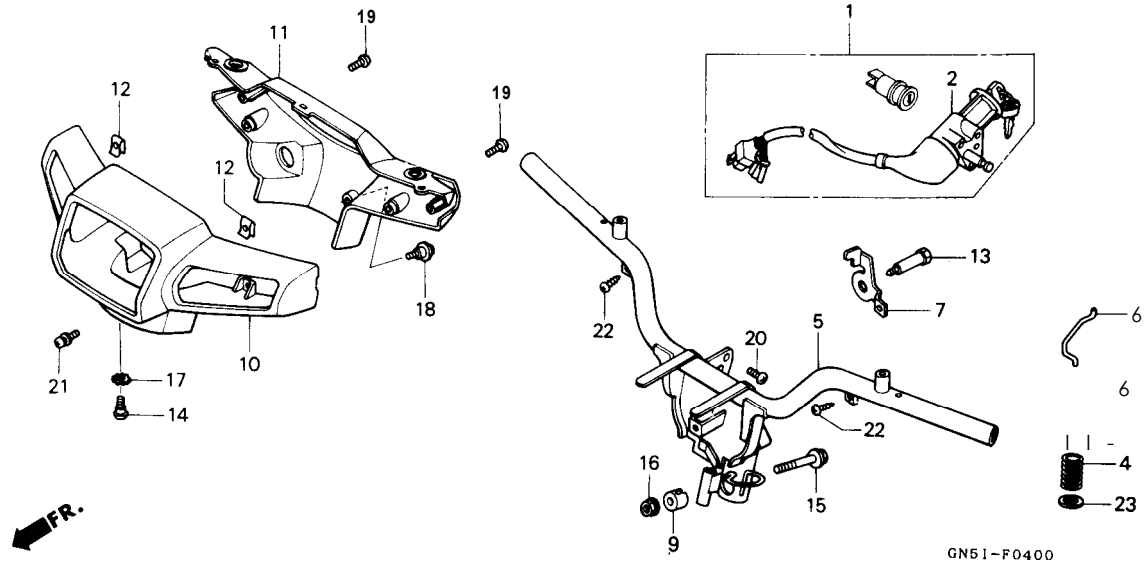

Service item Bagian yang diservis	F. R. T. N	Ref.No. omor Petunjuk	Part No. Nomor Part	Description Nama Part	Reqd. No. Jumlah C100 K2 M2	Serial No. Nomor Serie	Notes Catatan
- KEY SET.....	0 . 8	1	35010-GN5-830	KEY SET.....	(1)(1)		
SWITCH ASSY., COMBINATION & LOCK	0.6	2	35100-GN5-830	SWITCH ASSY., COMBINATION & LOCK	(1)(1)		
HANDLE COMP., STEERING.....	0.7	4	47133 - GN 5 900	SPRING, HANDLE LOCK.....	(1)(1)		
LEVER, HANDLE LOCK.....	0.4	5	53100-GN5-830	HANDLE COMP., STEERING.....	(1)(1)		
PIN, HANDLE LOCK							
COVER, FR. HANDLE.....	0.3	6	53107-GN5-900	ROD, HANDLE LOCK.....	(1)(1)		
COVER, RR. HANDLE							
		7	53108-GN5-900	LEVER, HANDLE LOCK.....	(1)(1)		
		8	53109-GN5-780	PIN, HANDLE LOCK.....	(1)(1)		
		9	53125 GN5 - 900	COLLAR, HANDLE SETTING.....	(1)(1)		
		10	53205 - GN5 - 830FMB	COVER, FR. HANDLE *NH1*.....	(1)(1)		
			53205 GN5 830FMD	COVER, FR. HANDLE *R131CU*.....	(1)(1)		
			53205 - GN5 830FMN	COVER, FR. HANDLE *NH229MU*.....	(1)(1)		
			53205- GN 5 - 830 FMM	COVER, FR. HANDLE *PB161CU*.....	(1)(1)		
		11	53206 - GN 5 830 FMB	COVER, RR. HANDLE *NH1*.....	(1)(1)		
		12	64521-MN5-000	NUT, CLIP, 4MM.....	2 2		
		13	90023-GN2-000	BOLT, SEAT LOCK.....	1 1		
		14	90101 -GJ6-000	BOLT, ADJUSTING.....	1 1		
		15	90106-GN5-900	BOLT, FLANGE, 10X50.....	1 1		
		16	90304-GE8-003	NUT, U, 10MM.....	1 1		
		17	90307-GJ6-003	WASHER, LOCK, &MM.....	1 1		
		18	91508-GC8-000	SCREW, PAN, 5X7.....	(1)(1)		
		19	93500 - 04016 OA	SCREW, PAN, 4X16.....	(2)(2)		
		20	93500 06010	SCREW, PAN, 6 x 10	(2) (2)		
		21	93891 05020 - 07	SCREW-WASHER, 5 x 20	1 1		
		22	93903 34380	SCREW, TAPPING, 4 x 12 (2) (2)		
		23	94102 -10000	WASHER, PLAIN, 10 MM ((1) (1)		

F - 5

Steering stem

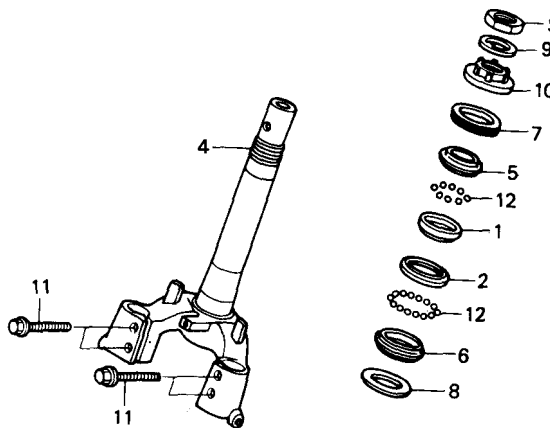

GN51-F0500

Service item Bagian yang diservis	F. R. T.	Ref.No. Nomor etunjuk	Part No. Nomor Part	Description Nama Part	Reqd. NO. Jumlah C100 K2 M2	Serial No. Nomor Serie	Notes Catatan
RACE, STEERING BALL..... (ONE OR ALL) (SATU ATAU SEMUANYA)	1.4	1	50301 GN5 901	RACE, STEERING-TOP BALL.....	1 1		
RACE, STEERING BOTTOM CONE		2	50302-GN5-900	RACE, STEERING BOTTOM BALL....	1 1		
STEM COMP., STEERING.....	1.5	3	50306-GN5-830	NUT, STEERING STEM LOCK.....	1 1		
RACE, STEERING TOP CONE.....	0.9	4	53200-GN5-830	STEM COMP., STEERING.....	(1)(1)		
THREAD COMP., STEERING HEAD T O P		5	53211 -GN5-900	RACE, STEERING TOP CONE.....	1 1		
		6	53212-GN5-900	RACE, STEERING BOTTOM CONE....	1 1		
		7	53214-GN5-900	DUST SEAL, STEERING HEAD.....	(1)(1)		
		8	53215-GN5-900	WASHER, STEERING HEAD DUST SEAL	(1)(1)		
		9	53216-GN5-830	WASHER, STEERING STEM NUT.....	(1)(1)		
		10	53220-GN5-900	THREAD COMP., STEERING HEAD TOP	(1)(1)		
		11	95801-10045-00	BOLT, FLANGE, 10X45.....	4 4		
		12	9621 1-06000	BALL, STEEL, #6(3/16).....	52 52		

F - 6

Front fender

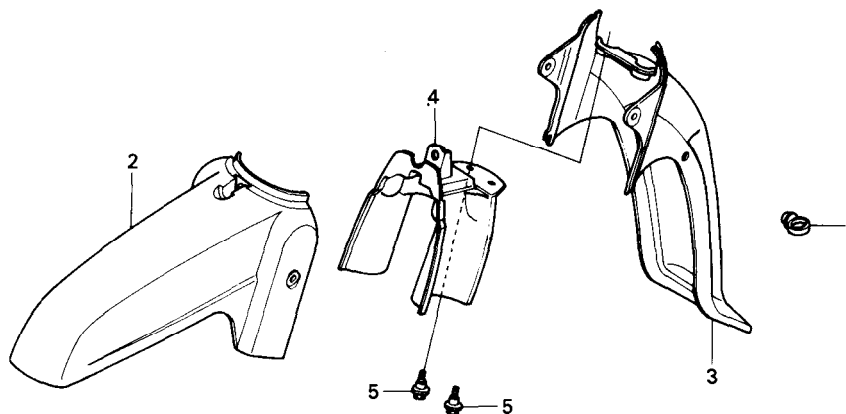

GN51-F0600

Service item Bagian yang diservis	F. R. T.	Ref.No. Uomor Petunjuk	Part No Nomor Part	Description Nama Part *	Read. No. Jumlah C100 K2 M2	Serial No. Nomor Serie	Notes Catatan
FENDER A, FR.....	0.1	1	45451-086-910	GROMMET, WIRE.....	1 1		
FENDER B, FR.....	0.2	2	61101 GN5 830FMB	FENDER A, FR. *NH1*.....	(1)(1)		
FENDER, INNER			61101 -GN5-830 FMD	FENDER A, FR. *R131CU*.....	(1)(1)		
			61101 -GN5 830FMN	FENDER A, FR. *NH229MU*.....	(1)(1)		
			61101 GN5 830FMM	FENDER A, FR. *PB161CU*.....	(1)(1)		
		3	61102 GN5 830FMB	FENDER B, FR. *NH1*.....	(1)(1)		
			61102 GN5 - 830FMD	FENDER B, FR. *R131CU*.....	(1)(1)		
			61102 - GN 5 830 FMN	FENDER B, FR. *NH229MU*.....	(1)(1)		
			61102 - GN 5 830 FMM	FENDER B, FR. *PB161CU*.....	(1)(1)		
		4	61103-GN5-830	FENDER, INNER.....	(1)(1)		
		5	90111 -162-000	BOLT, FLANGE, 6MM.....	2 2		

F - 7

Front fork

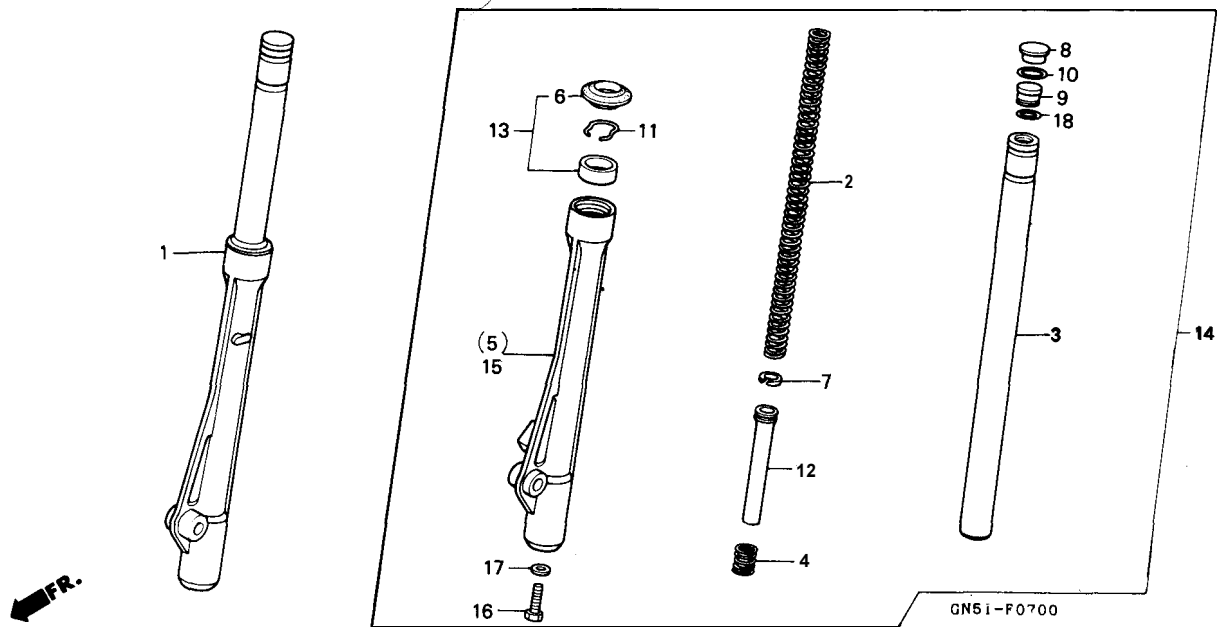

Service item Bagian yang diservis	F. R. T.	Ref.No. Nomor Petunjuk	Part No. Nomor Part	Description Nama - Part	Reqd. No. Jumlah C100 K2 M2	Serial No. Nomor Serie	Notes Catatan
FORK ASSY., FR.....	0.5	1	51400-GN5-831	FORK ASSY., R. FR.	1 1		
(ADD 0.1 FOR EACH.)							
TAMBAHKAN 0.1 UNTUK MASING-MASING)							
SPRING, FR. FORK.....	0.3	2	51401-GN5-781	SPRING, FR. FORK.....	(2)(2)		
(ADD 0.1 FOR EACH.)							
UNTUK MASING-MASING)							
PIPE COMP., FR. FORK.....	0.8	3	51410-GN5-781	PIPE COMP., FR. FORK.....	(2)(2)		
(ADD 0.4 FOR EACH.)							
TAMBAHKAN 0.4 UNTUK MASING-MASING)							
CASE, BOTTOM.....	0.9	4	51412-GN5-901	SPRING, REBOUND.....	(2)(2)		
(ADD 0.5 FOR EACH.)							
(TAMBAHKAN 0.5 UNTUK MASING-MASING)							
SEAL SET, FR. FORK		5	51421-GN5-831	CASE, R. BOTTOM.....	1 1		
(ADD 0.5 FOR EACH)							
(TAMBAHKAN 0.5 UNTUK MASING-MASING)							
		6	51425-GN5-901	DUST SEAL.....	(2)(2)		
		7	51437-GM0-003	R I N G , P I S T O N.....	(2)(2)		
		8	51449-GM0-003	C A P , F O R K P I P E.....	(2)(2)		
		9	51454-GM0-003	S E A T , S P R I N G U P P E R.....	(2)(2)		
		10	51456-GM0-003	R I N G , S T O P P E R.....	(2)(2)		
		11	51466-065-901	R I N G , O I L S E A L S T O P P E R.....	(2)(2)		
		12	51470-GN5-901	P I P E , S E A T.....	(2)(2)		
		13	51490-GN5-305	S E A L S E T , F R . F O R K.....	(2)(2)		
		14	51500-GN5-831	F O R K A S S Y . , L . F R .	1 1		
		15	51521-GN5-831	C A S E , L . B O T T O M.....	1 1		
		16	90116-383-721	B O L T , S O C K E T , 8 M M	(2)(2)		
		17	90544-283-000	W A S H E R , S P E C I A L , 8 M M.....	(2)(2)		
		18	91356-GM0-003	O - R I N G.....	(2)(2)		

F - 8

Front brake panel

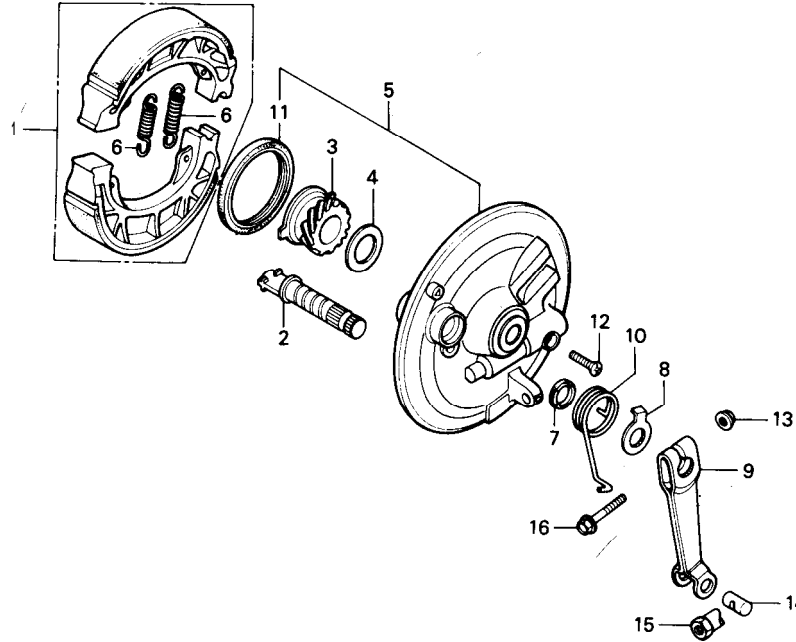

GN51-F0800

Service item Bagian yang diservis	F. R. T.	Ref.No. Nomor Petunjuk	Part No. Nomor Part	Description Nama Part	Reqd. No. Jumlah C140 K2 M2	Serial No. Nomor Serie	Notes Catatan
SHOE SET, BRAKE.....	0.4	1	45120-001-010	SHOE SET, BRAKE	(1)(1)		
PANEL SUB COMP., FR. BRAKE (INC. RELATIVE PART) (TERMASUK PART YANG BERHUBUNGAN)		2	43141-KB9-000	C A M, RR. BRAKE.....	1 1		
GEAR, SPEEDOMETER.....	0.3	3	44806-GN5-901	GEAR, SPEEDOMETER	1 1		
ARM, FR. BRAKE.....	0.1	4	44808-107-720	WASHER, SPEEDOMETER GEAR.....	1 1		
(INC. RELATIVE PART) (TERMASUK PART YANG BERHUBUNGAN)		5	45010-GN5-305ZA	PANEL SUB COMP., FR. BRAKE *NH310M*	(1)(1)		
		6	45133-028-000	SPRING, BRAKE SHOE.....	(2)(2)		
		7	45134-250-000	DUST SEAL, BRAKE CAM.....	(1)(1)		
		8	45145-121-710	INDICATOR, FR. BRAKE.....	(1)(1)		
		9	45410-GN5-900	ARM, FR. BRAKE.....	(1)(1)		
		10	45435-121-010	SPRING, FR. BRAKE ARM RETURN..	(1)(1)		
		11	91251-GN5-901	DUST SEAL, 47X57X7	1 1		
		12	93700-05020-OB	SCREW, OVAL, 5X20.....	1 1		
		13	94050-06000	NUT, FLANGE, 6MM.....	1 1		
		14	95015-32001	JOINT B, BRAKE ARM.....	(1)(1)		
		15	95015-42000	NUT B, BRAKE ROD ADJUSTING....	1 1		
		16	95701-06028-00	BOLT, FLANGE,, 6X28.....	1 1		

F - 9

Front wheel

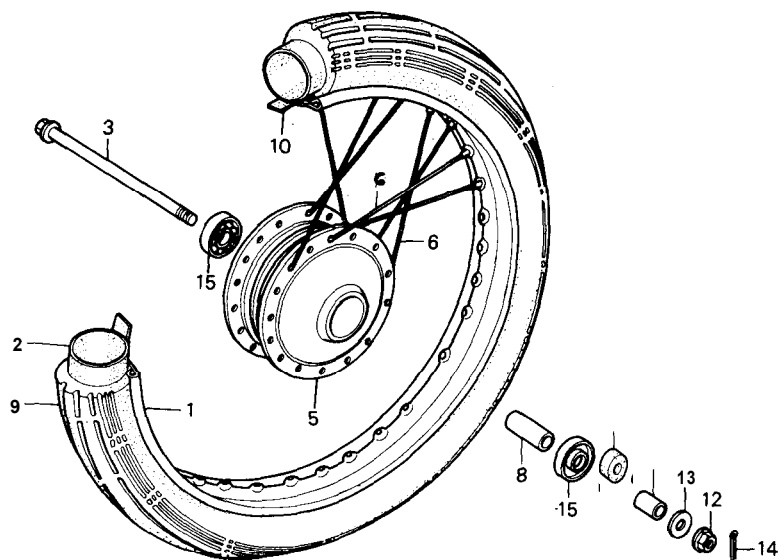

GN51-F0900

Service item Bagian yang diservis	F. R. T.	Ref.No. Nomor etunjuk	Part No. Nomor Part	Description Nama - Part	Reqd. No. Jumlah C100 K2 M2	Serial No. Nomor Serie	Notes Catatan
RIM, RR. WHEEL.....	2.2	1	42701 086 -910	RIM, RR. WHEEL.....	(1) (1)		
TUBE, TIRE.....	0.8	2		TUBE, TIRE (2.25/2.50-17)	(1) (1)		
TIRE, FR. WHEEL		3	44301 - GN 5 - 960	AXLE, FR. WHEEL	(1) (1)		
AXLE, FR. WHEEL.....	0.2	4	44311 - GN 5 - 900	COLLAR, FR. WHEEL SIDE	(1) (1)		
HUB, FR. WHEEL.....	2.5	5	44601 - GN 5 - 960 ZC	HUB, FR. WHEEL * NH 310*	(1) (1)		
BEARING, RADIAL BALL, 6301U... (ADD 0.1 FOR EACH.) (TAMBAHKAN 0.1 UNTUK MASING-MASING)	0.4	6	12-159	SPOKE SET 22517	(1)* (1)*		* 1 set = 18 pcs INSIDE SPOKES + 18 pcs OUTSIDE SPOKES
		3					
		8	44620 - 400 - 000	COLLAR, FR. AXLE DISTANCE	(1) (1)		
		9		TIRE, FR. WHEEL (2.25 . 27 4 PR)	(1) (1)		
		10		FLAP, FR TUBE (17)	(1) (1)		
		11	90755-229-003	OIL SEAL, 21X37X7	(1) (1)		
		12	94011-I 2000-0S	NUT, CASTLE, 12MM.....	1 1		
		13	94101-I 2000	WASHER, PLAIN, 12MM.....	(1) (1)		
		14	94201-30250	PIN, SPLIT, 3.0X25.....	1 1		
		15	96140-63010	BEARING, RADIAL BALL, 6301U... (2) (2)			

F - 10

Rear brake panel

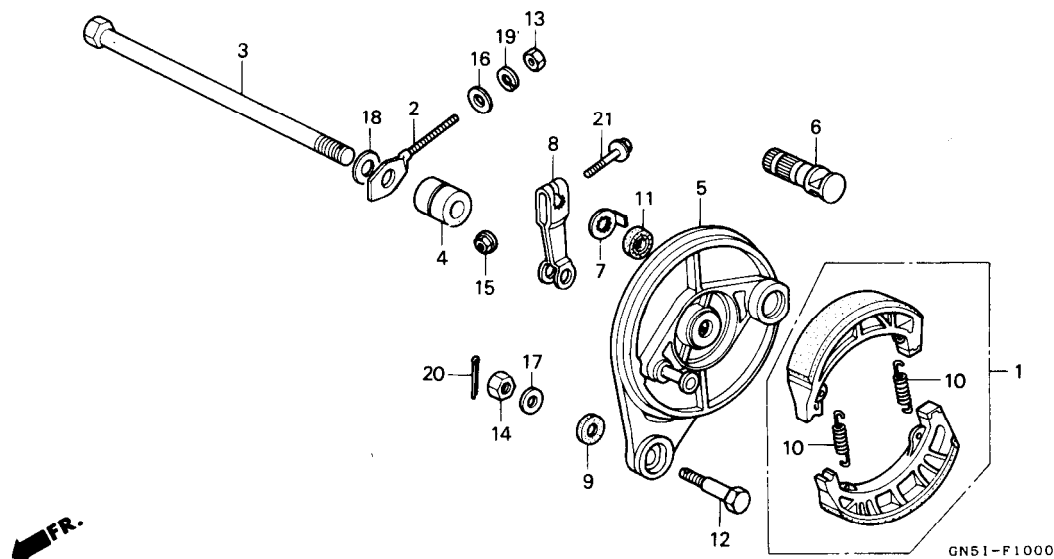

Service item Bagian yang diservis	F. R. T. N	Ref.No. Nomor Petunjuk	Part No. Nomor Part	Description Nama - Part	Reqd. No. Jumlah C100 K2 M2	Serial No. Nomor Serie	Notes Catatan
SHOE SET, BRAKE.....	0.4	1	45120-001-010	SHOE SET, BRAKE	1 1		
AXLE, RR. WHEEL.....	0.2	2	40541-GN5-830	ADJUSTER, R. CHAIN.....	(1)(1)		
PANEL COMP., RR. BRAKE.....	0.5	3	42301-GN5-830	AXLE, RR. WHEEL.....	(1)(1)		
(INC. RELATIVE PART)		4	42313-GN5-830	COLLAR, RR. BRAKE PANEL SIDE ..	(1)(1)		
(TERMASUK PART YANG BERHUBUNGAN)		5	43100-GN5-960ZC	PANEL COMP., RR. BRAKE			
ARM, RR. BRAKE.....	0.1			*NH310*	(1)(1)		
(INC. RELATIVE PART)		6	43141-400-010	CAM, RR. BRAKE	1 1		
(TERMASUK PART YANG BERHUBUNGAN)		7	43145-149-000	INDICATOR, RR. BRAKE.....	(1)(1)		
		8	43410-086-720	ARM, RR. BRAKE.....	1 1		
		9	43434-286-000	RUBBER, STOPPER ARM CUSHION ...	(1)(1)		
		10	45133-028-000	SPRING, BRAKE SHOE.....	(2)(2)		
		11	45134-250-000	DUST SEAL, BRAKE CAM.....	(1)(1)		
		12	92811-10000	BOLT A, BRAKE STOPPER.....	1 1		
		13	94001-06000-OS	NUT, HEX., 6MM.....	1 1		
		14	94001-08000-OS	NUT, HEX., 8MM.....	1 1		
		15	94050-06000	NUT, FLANGE, 6MM.....	1 1		
		16	94101-06000	WASHER, PLAIN, 6MM.....	(1)(1)		
		17	94101-08000	WASHER, PLAIN, 8MM.....	(1)(1)		
		18	94102-12000	WASHER, PLAIN, 12MM.....	(1)(1)		
		19	94111-06000	WASHER, SPRING, 6MM.....	1 1		
		20	94201-20150	PIN, SPLIT, 2.0X15.....	1 1		
		21	95701-06032-00	BOLT, FLANGE, 6X32.....	1 1		

F-11

Rear wheel

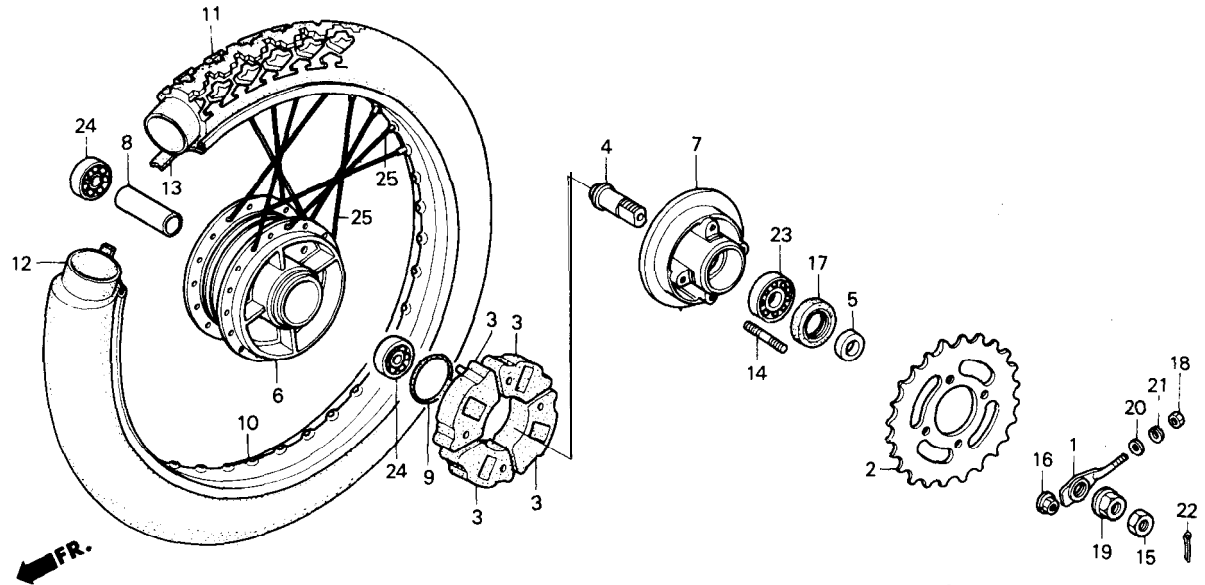

GN51-F1100

Service item Bagian yang diservis	F. R. T.	Ref.No. Nomor etunjuk	Part No. Nomor Part	Description Nama - Part	Reqd. No. Jumlah C100 K2 M2	Serial No. Nomor Serie	Notes Catatan
SPROCKET, FINAL DRIVEN.....	0.6	1	40540-GN5-830	ADJUSTER, L. CHAIN.....	(1)(1)		
DAMPER, RR. WHEEL.....	0.3	2	41201-GN5-900	SPROCKET, FINAL DRIVEN (36T) ..	(1)(1)		
(SATU ATAU SEMUANYA)							
SLEEVE, RR. WHEEL...>.....	0.4	3	41241-GB4-770	DAMPER, RR. WHEEL.....	(4)(4)		
(TAMBAHKAN 0.1 UNTUK MASING-MASING)							
HUB, RR.-WHEEL.....	2.6	4	42303-GN5-830	SLEEVE, RR. WHEEL.....	(1)(1)		
FLANGE, FINAL DRIVEN.....	0.8	5	42304-GN5-900	COLLAR, RR. WHEEL SIDE.....	(1)(1)		
(TAMBAHKAN 0.1 UNTUK MASING-MASING)							
TIRE, RR. WHEEL		6	42601-GN5-960ZC	HUB, RR. WHEEL *NH310M*.....	(1)(1)		
TUBE, TIRE		7	42610-GN5-900	FLANGE, FINAL DRIVEN.....	(1)(1)		
RIM, RR. WHEEL.....	2.3	8	42620-GB6-920	COLLAR, RR. AXLE DISTANCE....	(1)(1)		
(TAMBAHKAN 0.1 UNTUK MASING-MASING)							
		9	42653-001-004	O-RING, 40.5X3 (DUST KEEPER)	(1)(1)		
		10	42701-030-007	RIM, RR. WHEEL (1.40 x 17)	(1) (1)		
		11	-	TIRE, RR WHEEL 12.50 x 17 4PR)	(1) (1)		
		12		TUBE, TIRE (2.25/2.50 x 17)	(1) (1)		
		13		FLAP, TIRE (17)	(1) (1)		
		14	90128-GS4-000	BOLT/STUD 8 x 4B	4 4		
		15	90307-001-000	NUT, RR AXLE SLEEVE	1 1		

1991.02.01

F - I I

Rear wheel

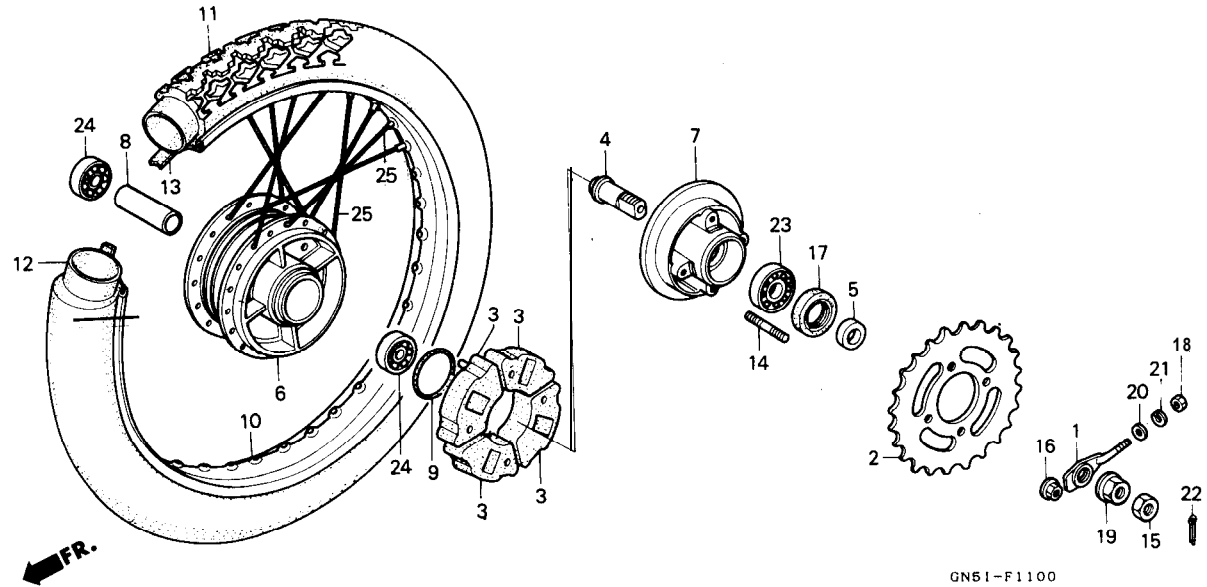

GN51-F1100

Service item Bagian yang diservis	F. R. T.	Ref.No. Jomor Petunjuk	Part No. Nomor Part	Description Nama - Part	Reqd. No. Jumlah C100 K2 M2	Serial No. Nomor Serie	Notes Catatan
		16	90309-357-000	NUT, HEX., 8MM.....	4 4		
		17	90753-GK4-003	OIL SEAL, 27X40X6(ARAI).....	(1)(1)		
		18	94001-06000-0S	NUT, HEX., 6MM.....	1 1		
		19	94011-12000-0s	NUT, CASTLE, 12MM.....	(1)(1)		
		20	94101-06000	W A S H E R, 6MM.....	(1)(1)		
		21	94111-06000	WASHER, SPRING, 6MM.....	1 1		
		22	94201-30250	PIN, SPLIT, 3.0X25.....	1 1		
		23	96106 - 62030	BEARING, RADIAL BALL, 6203U...	(1)(1)		
		24	96100 - 63010	BEARING, RADIAL BALL, 6301U...	(2)(2)		
		2s	10-159	SPOKE SET 22517	(1)*(1)*		

*1 set = 18 pcs INSIDE SPOKES +
18 pcs OUTSIDE SPOKES

F - 12

Fuel tank

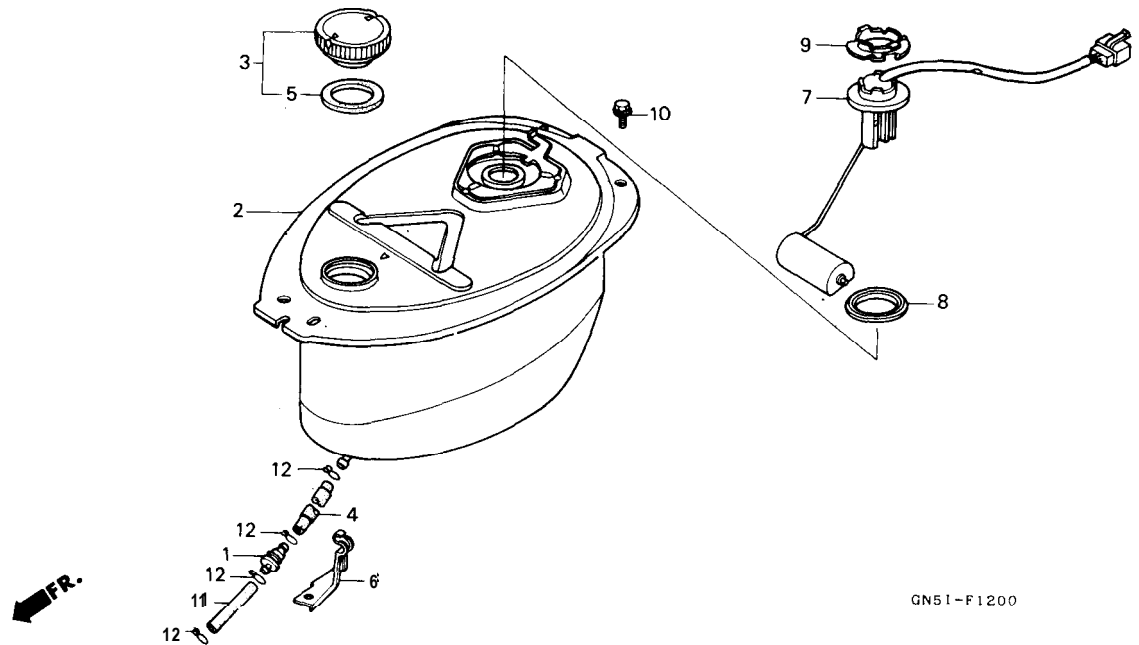

GN51-F1200

Service item Bagian yang diservis	F.R. T.	Ref.No. Nomor Part	Part No. Nomor Part	Description Nama - Part	Reqd. No. Jumlah C100 K2 M2	Serial No. Nomor Serie	Notes Catatan
STRAINER COMP., FUEL.....	0.4	1	16910-GN5-911	STRAINER COMP., FUEL.....	1	1	
TANK COMP., FUEL.....	0.5	2	17510 -GN5- 780FMB	TANK COMP., FUEL* NH1 *.....	(1)	(1)	
FUEL UNIT.....	0.3		17510 - GN5 - 780FMD	TANK COMP., FUEL * R131CU *.....	(1)	(1)	
			17510 - GN5 - 780FMN	TANK COMP., FUEL * NH229MU *.....	(1)	(1)	
			17510 - GN5 - 780FMM	TANK COMP., FUEL * PB161CU *.....	(1)	(1)	
		3	17620-GA7-023	CAP, FUEL FILLER.....	(1)	(1)	
		4	17630-GS4-000	TUBE, FUEL, 5.3X440.....	(1)	(1)	
		5	17631-096-701	PACKING, FUEL FILLER CAP.....	(1)	(1)	
		6	17640-GN5-910	CLAMPER, FUEL TUBE.....	(1)	(1)	
		7	37800-GN5-901	FUEL UNIT (NIPPON).....	1	1	
		8	37801 -GA7-700	PACKING, BASE.....	(1)	(1)	
		9	37802-GA7-700	RETAINER, FUEL UNIT.....	(1)	(1)	
		10	93481 - 06016 - 00	BOLT-WASHER, 6X16.....	2	2	
		11	95001-55050-40	TUBE, FUEL, 5.3X50.....	(1)	(1)	
		12	95002-02100	CLIP 810, TUBE.....	(4)	(4)	

F-13

Seat

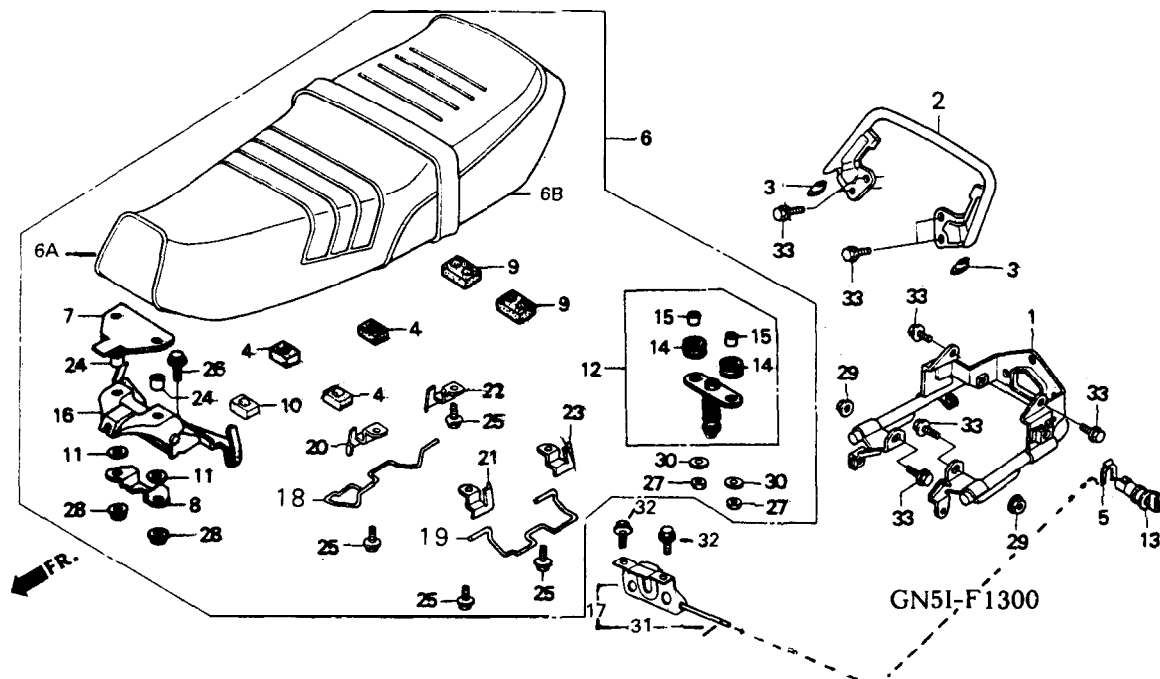

Service item Bagian yang diservis	F. R. T.	Ref.No. Jomor etunjuk	Part No. Nomor Part	Description Nama - Part	Reqd. No. Jumlah C100 K2 M2	Serial No. Nomor Serie	Notes Catatan
GRIP COMP., SIDE.....	0.3	1	50316-GN5-830	GRIP COMP., SIDE.....	(1)(1)		
CATCH COMP., SEAT		2	50410-GN5-830	GRIP COMP., RR.....	(1)(1)		
GRIP COMP., RR.....	0.1	3	50415-GN5-830	CAP, RR. GRIP END.....	(2)(2)		
SEAT ASSY., DOUBLE (INC. RELATIVE PART) (TERMASUK PART YANG BERHUBUNGAN)		4	50524-001-000	RUBBER, MAIN STAND STOPPER....	(3)(3)		
LOCK ASSY., SEAT		5	75581 -GN8-920	SPRING, LOCK KEY SETTING.....	1 1		
HINGE COMP., SEAT		6	77000 -GN 5 - 830	SEAT ASSY, DOUBLE	(1)(1)		
		6A	77200 -GN 5 - 830	SEAT COMP, DOUBLE	(1)(1)		
		6B	772A0- GN 5 - 830	SEAT COVER (Kulitsaja)			
		7	77203-GN5-830	RUBBER, SEAT MOUNTING.....	(1)(1)		
		8	77204 -GN5 -830	PLATE, SEAT HINGE SETTING.....	(1)(1)		
		9	77205-GN5-900	RUBBER B, SEAT SFTTING	(2)(2)		
		10	77206-GN5-830	RUBBER A, SEAT SETTING	1 1		
		11	77207-GN5-910	RUBBER B, SEAT MOUNTING	(2)(2)		
		12	77220-GN5-830	BAR ASSY., SEAT LOCK.....	(1)(1)		
		13	77220-KAN-900	LOCK ASSY., SEAT.....	(1)(1)		
		14	77228-340-001	RUBBER, SEAT LOCK BAR CUSHION.	(2)(2)		
		15	77229 - 340-001	COLLAR, SEAT LOCK BAR.....	(2)(2)		
		16	77230-GN5-830	HINGE COMP., SEAT.....	(1)(1)		
		17	77230-GN8-920	CATCH COMP., SEAT.....	(1)(1)		
		18	77234-GN5-830	HOOK, R. ROPE	(1)(1)		
		19	77235-GN5-830	HOOK, L. ROPE	(1)(1)		
		20	77240-GN5-830	STAY, R. FR. ROPE HOOK.....	(1)(1)		
		21	77241 -GN5-830	STAY, L. FR. ROPE HOOK.....	(1)(1)		
		22	77242-GN5-830	STAY, R. RR. ROPE HOOK.....	(1)(1)		
		23	77243-GN5-830	STAY, L. RR. ROPE HOOK.....	(1)(1)		
		24	77301-I 24-000	COLLAR, SEAT MOUNTING.....	(2)(2)		
		25	92101-06010-0A	BOLT, HEX., 6X10.....	4 4		

F-13

Seat

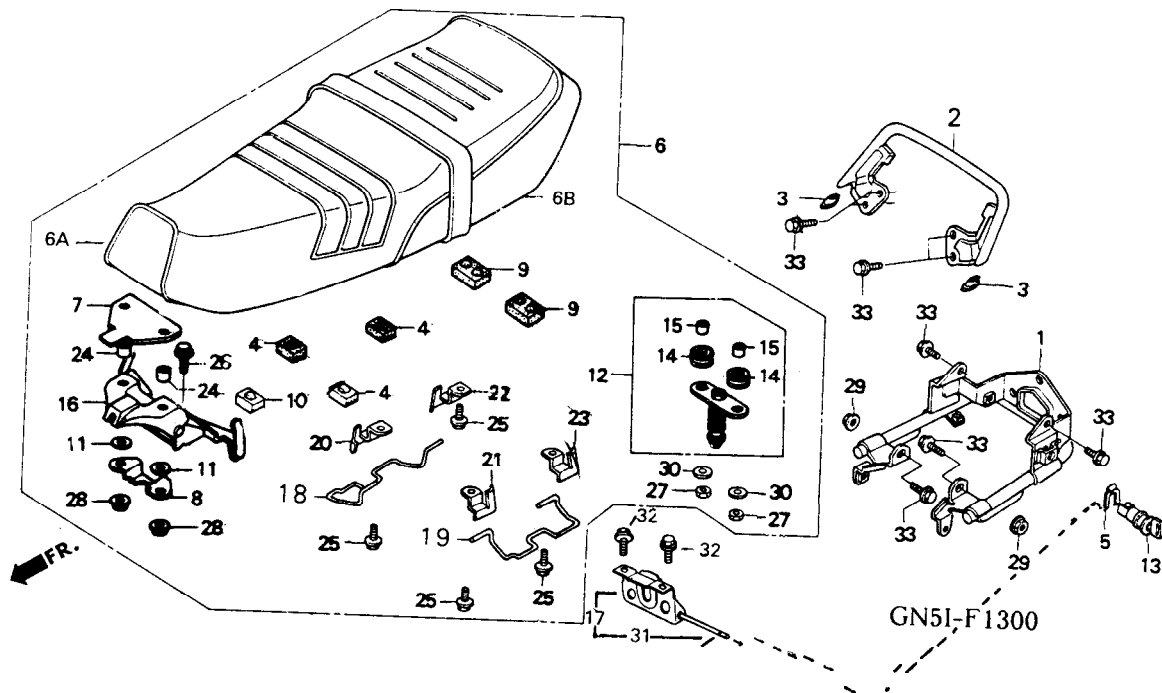

Service item Bagian yang diservis	F. R. T.	Ref.No. Nomor Petunjuk	Part No. Nomor Part	Description Nama - Part	Reqd. No. Jumlah C100 K2 M2	Serial No. Nomor Serie	Notes Catatan
		26	93481-06010 -- 00	BOLT-WASHER, 6 X 16	2 2		
		27	94001-06000-0S	NUT, HEX., 6MM	2 2		
		28	94050-06000	NUT, FLANGE, 6MM	2 2		
		29	94050-08000	NUT, FLANGE, 8MM	2 2		
		30	94103-06000	WASHER, PLAIN, 6MM	(2) (2)		
		31	94305-25251	PIN, SPRING, 2X18	1 1		
		32	95701-06012-00	BOLT, FLANGE, 6X12	2 2		
		33	95701-08014-00	BOLT, FLANGE, 8X14	8 8		

F-14

Side cover

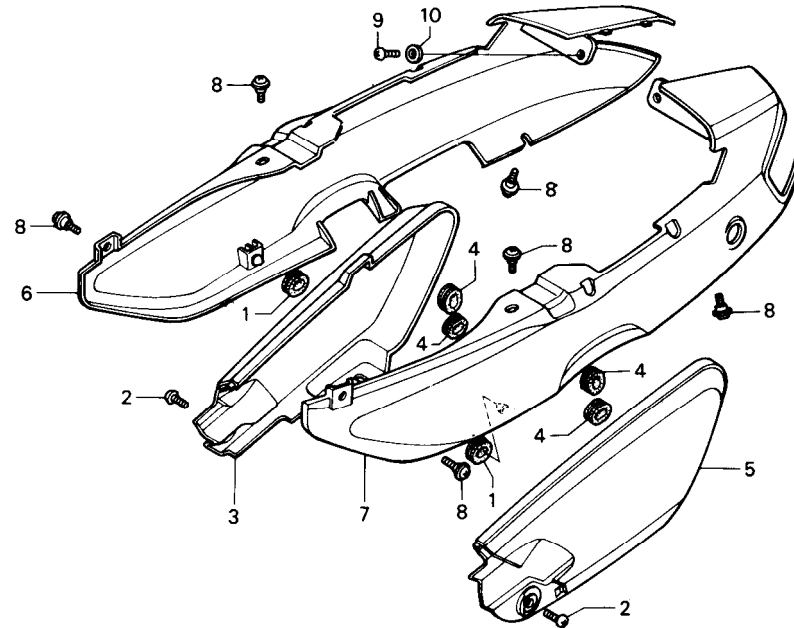

GN51-F1400

Service item Bagian yang diservis	F. R. T.	Ref.No. Nomor Petunjuk	Part No. Nomor Part	Description Nama - Part	Reqd. No. Jumlah C100 K2 M2	Serial No. Nomor Serie	Notes Catatan
COVER, SIDE..... (ONE OR ALL) (SATU ATAU SEMUANYA)	0.1	1	64315-GB4-000	GROMMET, TOP COVER.....	2 2		
COVER, R. BODY		2	64321 -GN5-830	SCREW, FR. COVER			
COVER, L. BODY		3	83500 -GN5-830FMB	COVER, R. SIDE *NH1*.....	(1)(1)		
			83500 -GN5-830FMD	COVER, R. SIDE *R131CU*.....	(1)(1)		
			83500 -GN5-830FMN	COVER, R. SIDE *NH229MU*.....	(1)(1)		
			83500 -GN5-830FMM	COVER, R. SIDE *PB161CU*.....	(1)(1)		
		4	83551-300-000	GROMMET, AIR CLEANER CASE.....	(4)(4)		
		5	83600 -GN5-830FMB	COVER, L. SIDE *NH1*.....	(1)(1)		
			83600 -GN5-830FMD	COVER, L. SIDE *R131CU*.....	(1)(1)		
			83600 -GN5-830FMN	COVER, L. SIDE *NH229MU*.....	(1)(1)		
			83600 -GN5-830FMM	COVER, L. SIDE *PB161CU*.....	(1)(1)		
		6	87121 -GN5-830FMB	COVER, R. BODY *NH1*.....	(1)(1)		
			87121 -GN5-830FMD	COVER, R. BODY *R131CU*.....	(1)(1)		
			87121 -GN5-830FMN	COVER, R. BODY *NH229MU*.....	(1)(1)		
			87121 -GN5-830FMM	COVER, R. BODY *PB161CU*.....	(1)(1)		
		7	87122 -GN5-830FMB	COVER, L. BODY *NH1*.....	(1)(1)		
			87122 -GN5-830FMD	COVER, L. BODY *R131CU*.....	(1)(1)		
			87122 -GN5-830FMN	COVER, L. BODY *NH229MU*.....	(1)(1)		
			87122 -GN5-830FMM	COVER, L. BODY *PB161CU*.....	(1)(1)		
		8	91509-GN5-900	SCREW, PAN, 5X9.....	(6)(6)		
		9	93500-06010-1A	SCREW, PAN, 6X10.....	(1)(1)		
		10	94103-06000	WASHER, PLAIN, 6MM.....	(1)(1)		

F - 15

Air cleaner

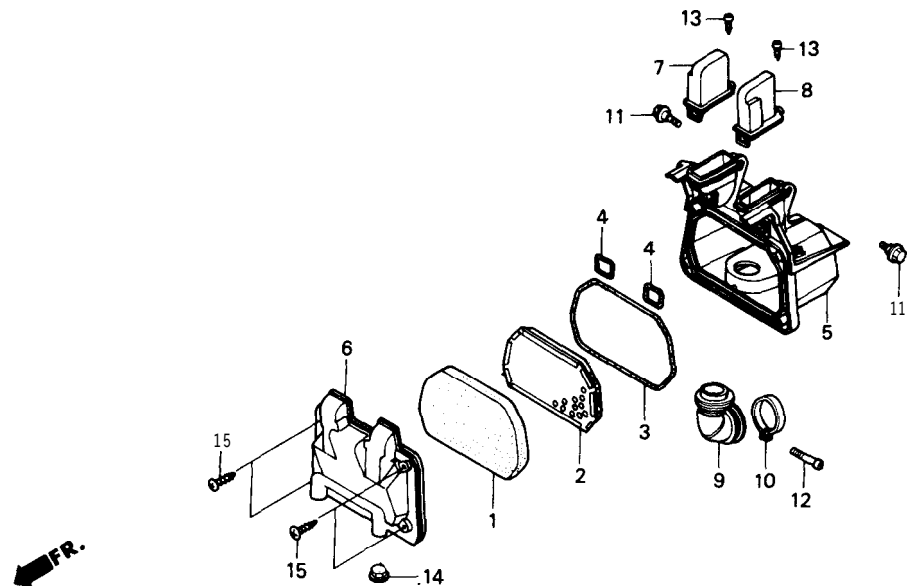

GN51-F1500

Service item Bagian yang diservis	F. R. T.	Ref.No. Nomor Petunjuk	Part No. Nomor Part	Description Nama -Part	Read. No. Jumlah C100 K2 M2	Serial No. Nomor Serie	Notes Catatan
ELEMENT, AIR CLEANER.....	Ø.3	1	17205-GN5-900	ELEMENT, AIR CLEANER.....	(1)(1)		
TUBE, AIR CLEANER CONNECTING		2	17212-GN5-900	TRAP COMP., FRAME.....	(1)(1)		
TRAP COMP., FRAME.....	Ø.2	3	17213-GN5-900	SEAL, AIR CLEANER COVER.....	(1)(1)		
COVER, AIR CLEANER CASE		4	17214-GN5-900	SEAL, AIR CLEANER CASE.....	(2)(2)		
CASE, AIR CLEANER.....	Ø.4	5	17230-GN5-830	CASE, AIR CLEANER.....	(1)(1)		
		6	17231-GN5-830	COVER, AIR CLEANER CASE.....	(1)(1)		
		7	17233-GN5-900	CAP, R. DUCT.....	(1)(1)		
		8	17234-GN5-900	CAP, L. DUCT.....	(1)(1)		
		9	17253-GN5-900	TUBE, AIR CLEANER CONNECTING..	(1)(1)		
		10	17256-Ø53-Ø1Ø	BAND B, AIR CLEANER CONNECTING TUBE	(1)(1)		
		11	90116-ME9-000	BOLT, FLANGE, 6MM.....	2 2		
		12	93500-Ø5020-ØA	SCREW, PAN, 5x20.....	(1)(1)		
		13	939Ø1-2431Ø	SCREW, TAPPING, 4x12.....	(2)(2)		
		14	17232 - GN5 - 83Ø	FLUG, A/C DRAIN.....	2 2		
		15	939Ø3-2531Ø	SCREW, TAPPING, 5x16.....	4 4		

F - 1 6

Exhaust muffler

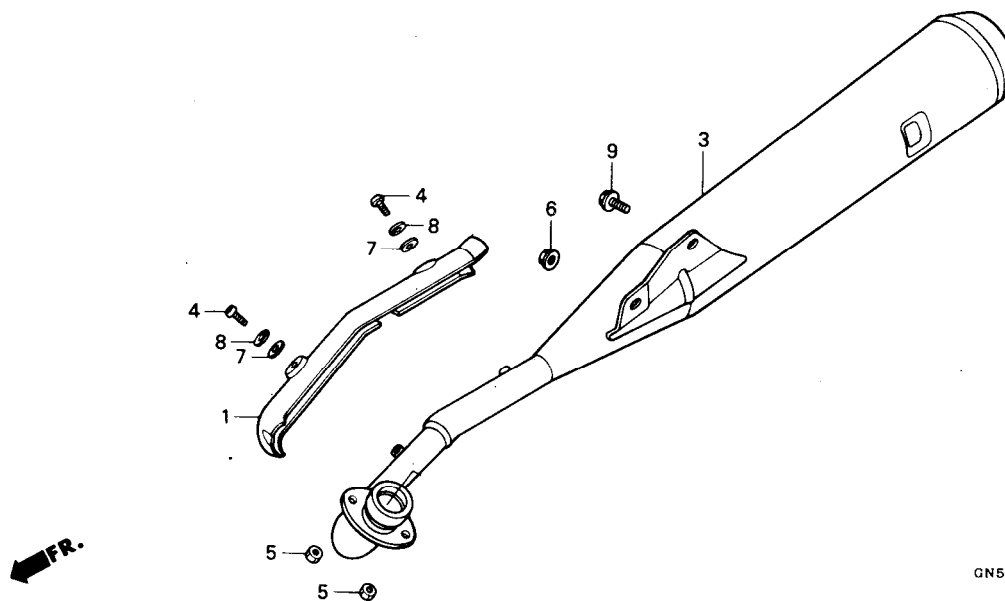

GN51-F1600

Service item Bagian yang diservis	F. R. T.	Ref.No. Nomor Petunjuk	Pert No. Nomor Part	Description Nama - Part	Reqd. No. Jumlah C100 K2 M2	Serial No. Nomor Serie	Notes Catatan
COVER, EX.....	0.1	1	18240-GN5-900	COVER, EX.....	(1)(1)		
MUFFLER COMP., EX.....	0.2	3	18350-GN5-830	MUEFLER COMP., EX.....	(1)(1)		
		4	93500-05008-4J	SCREW, PAN, 5X8.....	2 2		
		5	94001-06000-03	NUT, HEX., 6MM.....	2 2		
		6	94050-08000	NUT, FLANGE, 8MR.....	1 1		
		7	94101-05000	WASHER, PLAIN, 5MM.....	(2)(2)		
		8	94111-05000	WASHER, SPRING, 5MM.....	2 2		
		9	95701-08016-00	BOLT, FLANGE, 8X16.....	(1)(1)		

F - 17

Pedal-Kick starter arm

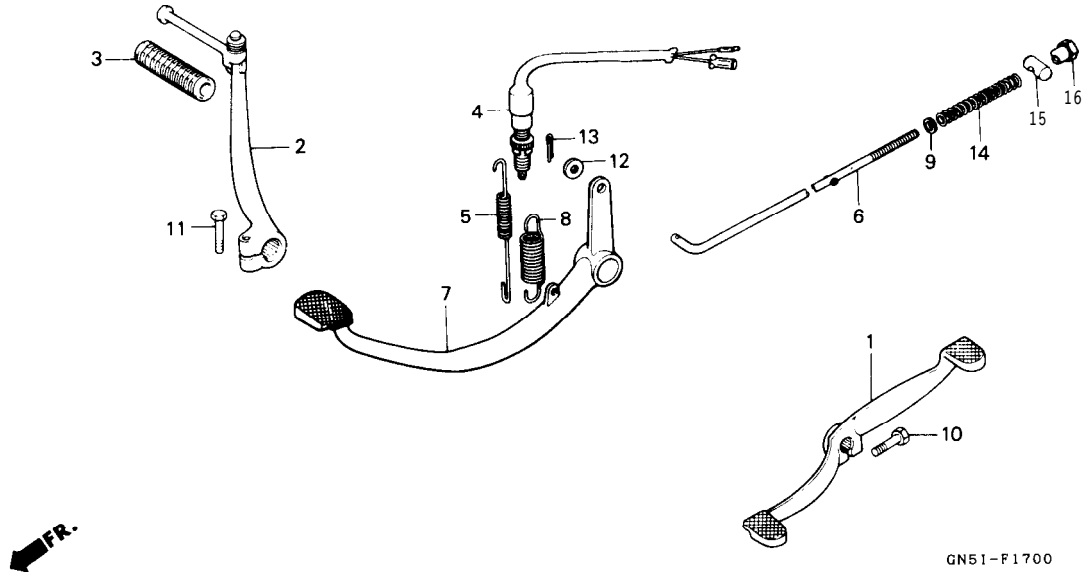

Service item Bagian yang diservis	F.R.T.	Ref.No. Nomor Petunjuk	Part No. Nomor Part	Description Nama-Part	Reqd. No. Jumlah C100 K2 M2	Serial No. Nomor Serie	Notes Catatan
PEDAL, GEAR CHANGE	0.1	1	24701 .GN5 .840	PEDAL, GEAR CHANGE	(1) -		
ARM ASSY., KICK STARTER			24701 .GN5 830	PEDAL, GEAR CHANGE	- (1)		
SWITCH ASSY., STOP	0.2	2	28300-141-850	ARM ASSY., KICK STARTER	(1)(1)		
ROD, RR. BRAKE	0.4	3	28311-342-000	RUBBER, KICK STARTER	(1)(1)		
PEDAL COMP., BRAKE	0.5	4	35350-292-003	SWITCH ASSY., STOP	(1)(1)		
		5	35357-041-000	SPRING, STOP SWITCH	(1)(1)		
		6	43451-GN5-830	ROD, RR. BRAKE	(1)(1)		
		*	7 46500-GN8-920	PEDAL COMP., BRAKE	(1)(1)		
		a	46514-086-720	SPRING, BRAKE PEDAL	(1)(1)		
		9	90502-GN5-920	WASHER, 11MM	(1)(1)		
		10	92101-06020-0A	BOLT, HEX., 6X20	1 1		
		11	92101-06022-0A	BOLT, HEX., 6X22	1 1		
		12	94101-05000	WASHER, PLAIN, 5MM	(1)(1)		
		13	94201-20150	PIN, SPLIT, 2.0X15	1 1		
		14	95014-73100	SPRING A, BRAKE ROD	(1)(1)		
		15	95015-32001	JOINT B, BRAKE ARM	(1)(1)		
		16	95015-42000	NUT B, BRAKE ROD ADJUSTING	1 1		

F - 18

Step

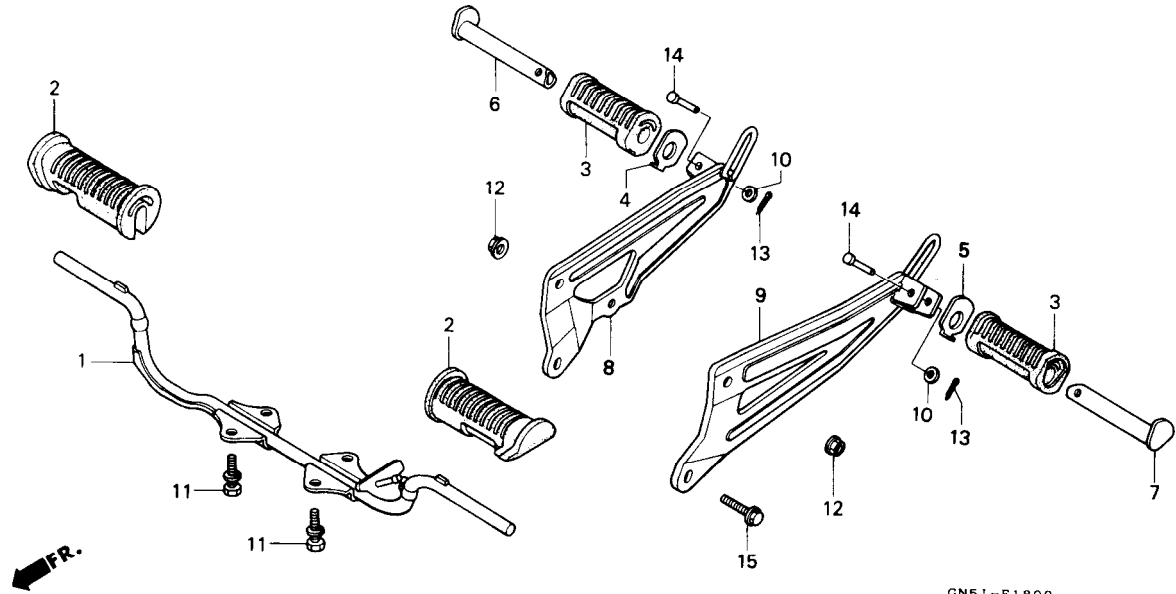

GN51-F1800

Service item Bagian yang diservis	F. R. T.	Ref.No. Nomor Petunjuk	Part No. Nomor Part	Description Nama - Part	Reqd. No. Jumlah C100 K2 M2	Serial No. Nomor Serie	Notes Catatan
BAR COMP., STEP.....	0.3	1	5061 0-GN5-830	BAR COMP., STEP.....	(1) -		
RUBBER, STEP.....	0.1		5061 0-GN5-840	BAR COMP., STEP.....	- (1)		
(ONE OR ALL) (SATU ATAU SEMUANYA)		2	50661 -GN8-920	RUBBER, STEP.....	(2)(2)		
BAR, R. PILLION STEP (INC. RELATIVE PART)		3	50710-GN5-830	RUBBER, PILLION STEP.....	(2)(2)		
(TERMASUK PART YANG BERHUBUNGAN)		4	50711 -GN5-830	PLATE, R. PILLION STEP.....	(1)(1)		
BAR, L. PILLION STEP (INC. RELATIVE PART)		5	50712-GN5-830	PLATE, L. PILLION STEP.....	(1)(1)		
(TERMASUK PART YANG BERHUBUNGAN)		6	50713-GN5-830	BAR, R. PI-LLION STEP.....	(1)(1)		
BRACKET, R. PILLION STEP.....	0.2	7	50714-GN5-830	BAR, L. PILLION STEP.....	(1)(1)		
BRACKET, L. PILLION STEP		8	50715-GN5-830ZA	BRACKET, R. PILLION STEP	*NH310M* (1)(1)		
		9	50716-GN5-830ZA	BRACKET, L. PILLION STEP	*NH310M* (1)(1)		
		10	90502-GN5-830	WASHER, SPECIAL, 6MM.....	(2)(2)		
		11	93482 - 08020 - 00	BOLT-WASHER, 8X20.....	4 4		
		12	94050-1000-0	NUT, FLANGE, 10MM.....	2 2		
		13	94201-16150	PIN, SPLIT, 1.6X15.....	2 2		
		14	95015-81000	PIN A, PILLION STEP.....	(2)(2)		
		15	95701-08016-00	BOLT, FLANGE, 8X16.....	1 1		

F - 19

Stand

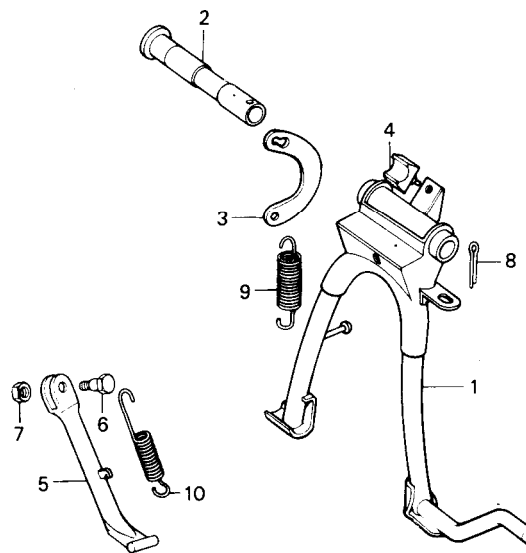

GN51-F1900

Service item Bagian yang diservis	F.R.T.	Ref.No. Nomor Petuniuk	Part No. Nomor Part	Description Nama - Part	Reqd. No. Jumlah C100 K2 M2	Serial No. Nomor Serie	Notes Catatan
STAND COMP., MAIN.....	0.4	1	50500-GN5-830	STAND COMP., MAIN.....	(1)(1)		
PIPE, RR. BRAKE PIVOT		2	50512-087-820	PIPE, RR. BRAKE PIVOT.....	1 1		
HOOK, MAIN STAND SPRING.....	0.2	3	50523-041-000	HOOK, MAIN STAND SPRING.....	(1)(1)		
BAR COMP., SIDE STAND		4	50524-397-000	RUBBER, STAND STOPPER.....	(1)(1)		
SPRING D, MAIN STAND.....	0.1	5	50530-GN5-830	BAR COMP., SIDE STAND.....	(1)(1)		
		6	90108-223-000	SCREW, SIDE STAND PIVOT.....	1 1		
		7	94002-10000-0S	NUT, HEX., 10MM.....	1 1		
		8	94201-30250	PIN, SPLIT, 3.0X25.....	1 1		
		9	95014-71402	SPRING D, MAIN STAND.....	(1)(1)		
		10	95014-72102	SPRING A, SIDE STAND.....	(1)(1)		

F - 20

Rear fork • Chain case

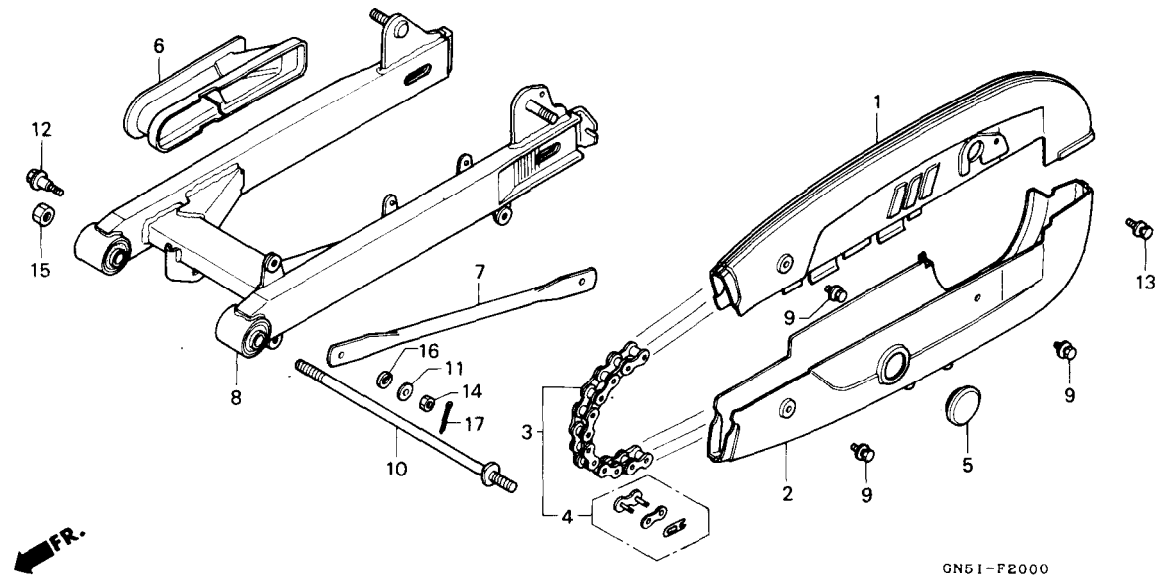

Service item Bagian yang diservis	F. R. T.	Ref.No. Nomor petunjuk	Part No. Nomor Part	Description Nama - Part	Reqd. No. Jumlah C100 K2 M2	Serial No. Nomor Serie	Notes Catatan
CASE, UPPER HALF DRIVE CHAIN.. (ONE OR ALL) (SATU ATAU SEMUANYA)	0.1	1	40510-GN5-830ZA	CASE, UPPER HALF DRIVE CHAIN	*NH310M* (1)(1)		
CHAIN, DRIVE.....	0.3	2	40520-GN5-830ZA	CASE, UNDER HALF DRIVE CHAIN	*NH310M* (1)(1)		
ARM, RR. BRAKE STOPPER		3	428-100	CHAIN, DRIVE	(1)(1)		
FORK ASSY., RR.....	0.7	4	(40531 205 013)	JOINT, DRIVE CHAIN.....	(1)(1)		
		5	40545-001-000	CAP, CH AIN CASE PEEP HO LE.....	(1)(1)		
		6	40591 -GN5-830	PACKING, DRIVE CHAIN CASE.....	1 1		
		7	43431 -GN5-830	ARM, RR. BRAKE STOPPER.....	(1)(1)		
		8	52000-GN5-830ZA	FORK ASSY., RR. *NH310M*.....	(1)(1)		
		9	90118-383-000	BOLT-WASHER, 6X6.....	3 3		
		10	90120-GN5-830	BOLT, RR. FORK PIVOT.....	1 1		
		11	90505-425-000	WASHER, 8MM.....	(1)(1)		
		12	92812-10000	BOLT A, STOPPER A R M.....	1 1		
		13	93481 -0603 0 - 00	BOLT-WASHER, 6X10.....	1 1		
		14	94001 -08000-QS	NUT, HEX., 8MM.....	1 1		
		15	94002-10000-08	NUT, HEX., 10MM.....	1 1		
		16	94111-10000	WASHER, SPRING, 10MM.....	1 1		
		17	94201-20150	PIN, SPLIT, 2.0X15.....	1 1		

F-21

Rear cushion

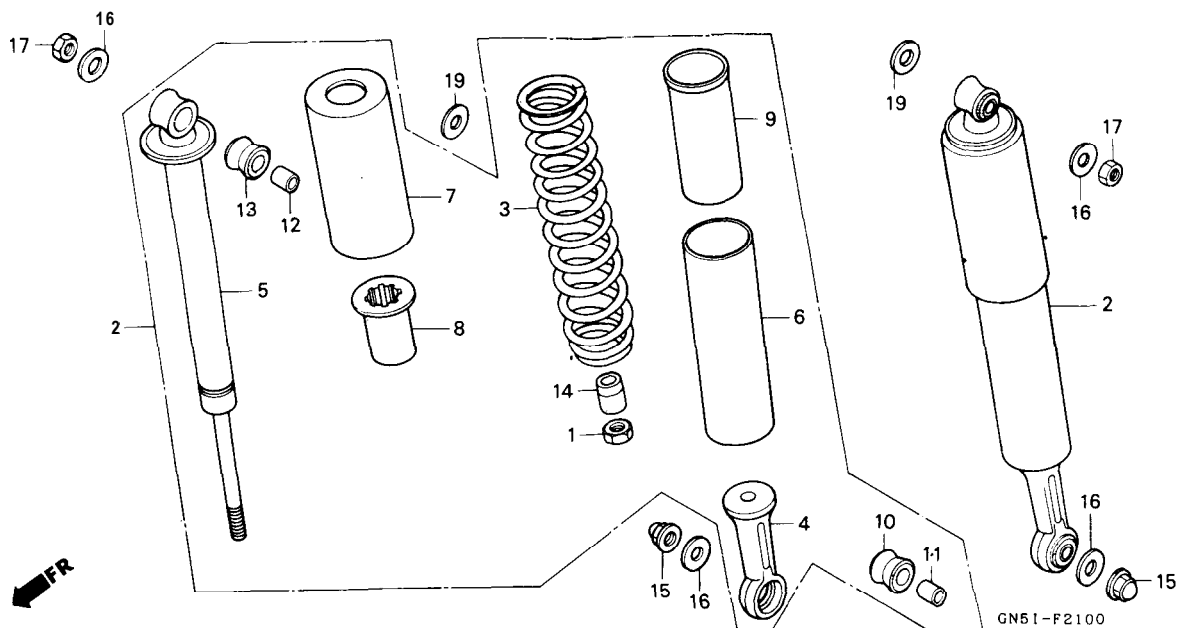

Service item Bagian yang diservis	F. R. T.	Ref.No. Nomor Petunjuk	Part No. Nomor Part	Description Nama Part	Reqd. No. Jumlah C100 K2 M2	Serial No. Nomor Serie	Notes Catatan
CUSHION ASSY., RR.....	0.2	1	51413-GB4-003	NUT, LOCK, 8MM.....	(2)(2)		
(SATSU ATAU SEMUANYA)		2	52400-GN5-831	CUSHION ASSY., RR. (SHOWA)....	(2)(2)		
(SATSU ATAU SEMUANYA)		3	52401-GN5-831	SPRING, RR. CUSHION.....	(2)(2)		
DAMPER COMP., RR.....	0.4	4	52404-459-881	METAL, RR. CUSHION BOTTOM.....	(2)(2)		
(ADD 0.2 FOR EACH.)		5	52410-GN5-831	DAMPER COMP., RR.....	(2)(2)		
(TAMBAHKAN 0.2 UNTUK MASING-MASING)		6	52423-GN5-831	CASE, RR. CUSHION UNDER.....	(2)(2)		
(INC. RELATIVE PART)		7	52460-GN5-831	CASE, RR. CUSHION UPPER.....	(2)(2)		
(TERMASUK PART YANG BERHUBUNGAN)		8	52462 - GN5 831	GUIDE, SPRING.....	(2)(2)		
		9	52476-GN5-901	GUIDE, SPRING.....	(2)(2)		
		10	52485-GA7-003	BUSH, RUBBER.....	(2)(2)		
		11	52486-GA7-003	COLLAR, RUBBER BUSH.....	(2)(2)		
		12	52486-056-000	COLLAR, RR. CUSHION RUBBER	BUSH (2)(2)		
		13	52489-399-601	BUSH, UPPER RUBBER	(2)(2)		
		14	52517-178-003	RUBBER, STOPPER.....	(2)(2)		
		15	90202-329-000	NUT, FLANGE CAP, 10MM.....	2 2		
		16	90528-230-000	WASHER, 10.2X20.....	4 4		
		17	94001-10000-0S	NUT, HEX., 10MM.....	2 2		
		19	94101-12000	WASHER, PLAIN, 12MM.....	(2)(2)		

F-22

Rear fender

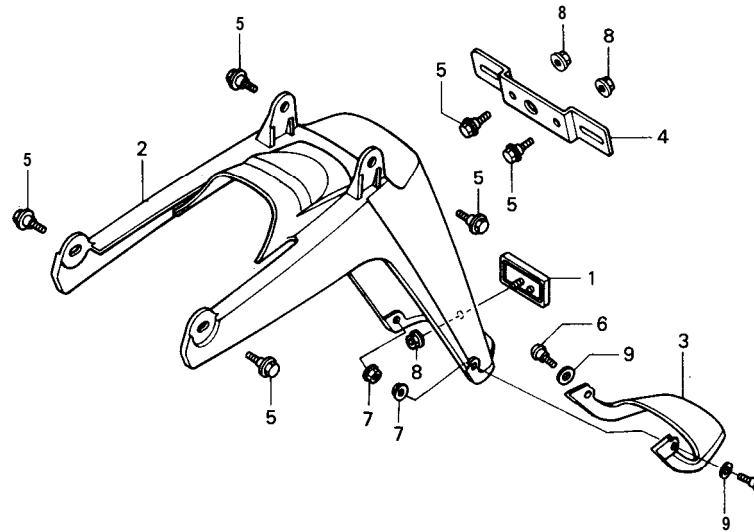

GN51-F2200

Service item Bagian yang diservis	F. R. T.	Ref.No. Nomor Petunjuk	Part No. Nomor Part	Description Nama - Part	Reqd. No. Jumlah C100 K2, M2	Serial No. Nomor Serie	Notes Catatan
FENDER, RR.....	0.3	1	33741 - KG2 -910	REFLECTOR, RR. REFLEX.....	(1) (1)		
MUDGUARD, RR. FENDER.....	0.1	2	80100- GN 5-830 FMB	FENDER, RR. *NH1*.....	(1) (1)		
		3	80110 - GN 5 - 830	MUDGUARD, RR FENDER	(1) (1)		
		4	84701 - GN 5 - 780	BRACKET, NUMBER PLATE	(1) (1)		
		5	901111-162-000	BOLT, FLANGE, GMM	(1) (1)		
		6	90300-G80-900	BOLT, MUDGUARD.....	2 2		
		7	94050-04080	NUT, FLANGE, 4MM.....	2 2		
		8	94050-06000	NUT, FLANGE, 6MM.....	3 3		
		9	94101-06700	WASHER, PL A I N, 6MM.....	(2) (2)		

F-23

Front winker

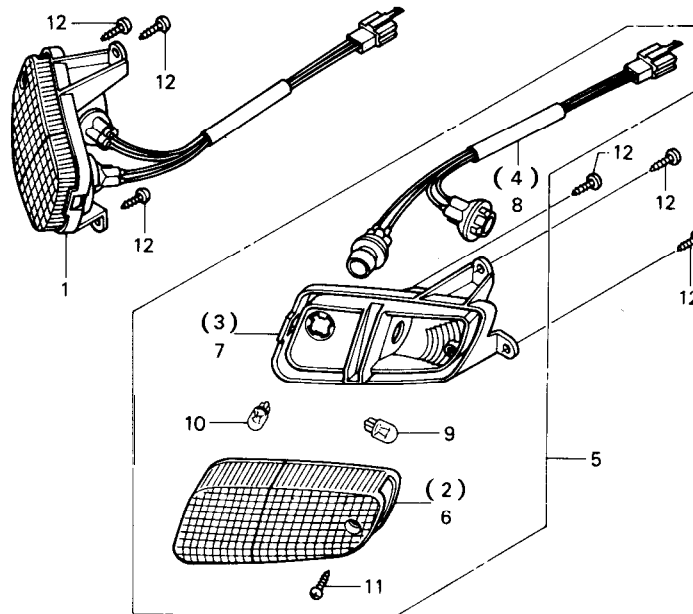

FR.

GN51-F2300

Service item Bagian yang diservis	F. R. T.	Ref.No. Jomor petunjuk	Part No. Nomor Part	Description Nama - Part	Reqd. No. Jumlah C100 K2 M2	Serial No. Nomor Serie	Notes Catatan
WINKER ASSY., FR.....	0.2	1	33400-GN5-831	WINKER ASSY., R. FR. (12V10W)	(1)(1)		
(ADD 0.1 FOR EACH.)		2	33402-GN5-831	LENS CORP., R. WINKER.....	(1)(1)		
(TAMBAHKAN 0.1 UNTUK MASING-MASING		3	33403-GN5-831	BASE, R. WINKER.....	(1)(1)		
(INC. RELATIVE PART)		4	33410-GN5-830	CORD COMP., R. WINKER.....	(1)(1)		
(TERMASUK PART YANG BERHUBUNGAN)		5	33450-GN5-831	WINKER ASSY., L. FR. (12V10W)	(1)(1)		
CORD COMP., R. WINKER		6	33452-GN5-831	LENS COMP., L. WINKER.....	(1)(1)		
CORD COMP., L. WINKER		7	33453-GN5-831	BASE, L. WINKER.....	(1)(1)		
BULB, WINKER.....	0.1	8	33460-GN5-830	CORD COMP., L. WINKER.....	(1)(1)		
(ONE OR ALL)		9	34905-GM9-003	BULB, WINKER (12V10W).....	(2)(2)		
(SATU ATAU SEMUANYA)		10	34908-GA7-701	BULB, WEDGE BASE (12V3.4W)...	(2)(2)		
		11	93901 - 24480	SCREW, TAPPING, 4X16.....	(2)(2)		
		12	93903-24210	SCREW, TAPPING, 4X10.....	(6)(6)		

F-24

Rear combination light

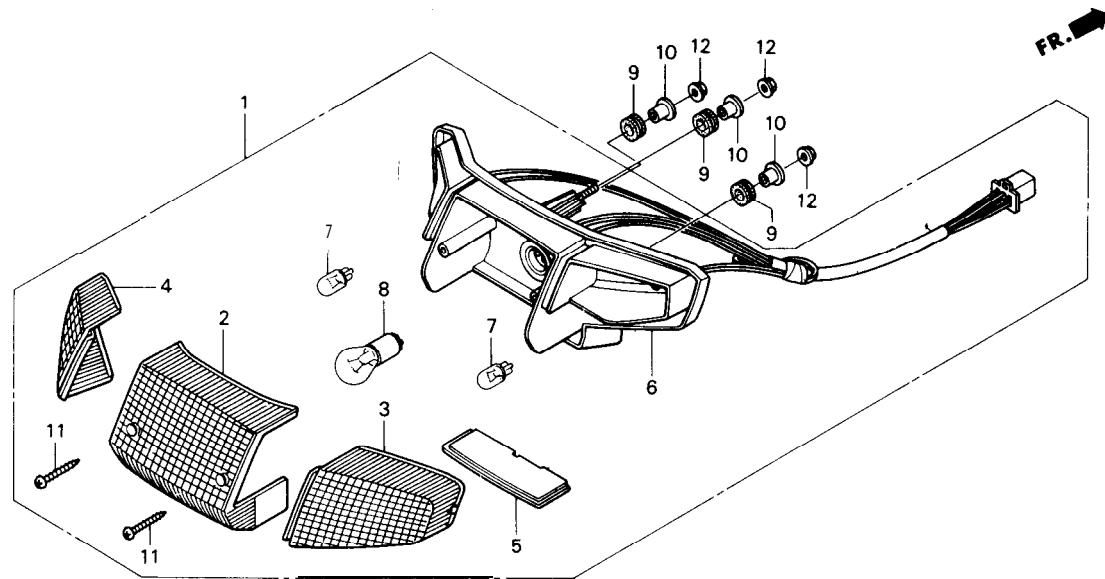

GN51-F2400

Service item Bagian yang diservis	F. R. T.	Ref.No. Nomor Petunjuk	Part No. Nomor Part	Description Nama - Part	Rsqd. No. Jumlah C100 K2 M2	Serial No. Nomor Serie	Notes Catatan
LIGHT ASSY., RR. COMBINATION..	Ø.3	1	33700-GN5-831	LIGHT ASSY., RR. COMBINATION (12V 18/5W)	(1)(1)		
BASE COMP., RR. COMBINATION...	Ø.4	2	33701-GN5-831	LENS, TAILLIGHT.....	(1)(1)		
BULB, WINKER.....	Ø.1	3	33702-GN5-831	LENS, R. WINKER.....	(1)(1)		
(ONE OR ALL)		4	33703-GN5-831	LENS, L. WINKER.....	(1)(1)		
(SATU ATAU SEMUANYA)		5	33704-GN5-831	LENS, LICENSE.....	(1)(1)		
		6	33705-GN5-831	BASE COMP., RR. COMBINATION...	(1)(1)		
		7	34905-GM9-003	BULB, WINKER (12V low).....	(2)(2)		
		8	34906-GB6-921	BULB, TAILLIGHT (12V 18/5W)...	(1)(1)		
		9	50451-GB6-920	RUBBER, TAILLIGHT SETTING.....	(3)(3)		
		10	61104-GN5-830	COLLAR, TAILLIGHT.....	(3)(3)		
		11	93901-24480	SCREW, TAPPING, 4X16.....	2 2		
		12	94050-05000	NUT, FLANGE, 5MM.....	3 3		

F - 25

Battery

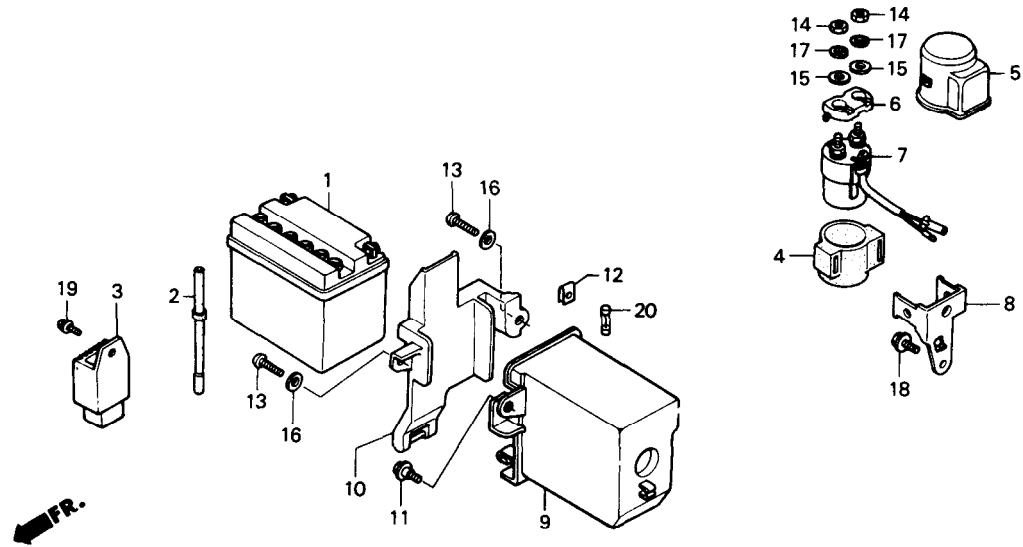

GN51-F2500

Service item Bagian Yang diservis	F. R. T.	Ref.No. Nomorr Petunjuk	Part No, Nomor Part	Description Nama Part	Reqd. No. Jumlah C100 K2 M2	Serial No. Nomor Serie	Notes Catatan
BATTERY ASSY.....	0.2	1		BATTERY ASSY.(YB5L-B).....	1 1		
RECTIFIER CORP., REGULATE.....	0.4	2	31502-GB4-680	TUBE, BATTERY BREATHER.....	(1)(1)		
SWITCH COMP., STARTER MAGNETIC	0.3	3	31600-GW0-004	RECTIFIER COMP., REGULATE.....	(1)(1)		
		4	35856-GN5-830	RUBBER, SHOCK.....	- 1		
		5	35857-GN5-970	COVER, STARTER MAGNETIC SWITCH	- (1)		
		6	35858-GN5-970	GUIDE, STARTER MAGNETIC SWITCH	-(1)		
		7	35860 GN5- 970	SWITCH COMP., STARTER MAGNETIC	- (1)		
		8	38505-GN5-830	STAY, STARTER MAGNETIC SWITCH.	- (1)		
		9	50380-GN5-830	CASE, BATTERY.....	(1)(1)		
		10	50381-GN5-900	BAND, BATTERY CASE.....	(1)(1)		
		11	90111-162-000	BOLT, FLANGE, 6MM.....	1 1		
		12	90344-GM9-000	NUT, CLIP, 6MM.....	1 1		
		13	93500-06020-0H	SCREW, PAN, 6X20.....	(2)(2)		
		14	94002-06080-0S	NUT, HEX., 6MM.....	- (2)		
		15	94101-06800	WASHER, PLAIN, 6MM.....	- (2)		
		16	94103-06800	WASHER, PLAIN, 6MM.....	(2)(2)		
		17	94111-06800	WASHER, SPRING, 6MM.....	- (2)		
		18	95701-06010-08	BOLT, FLANGE, 6X10.....	- 1		
		19	95701-06016-00	BOLT, FLANGE, 6X16.....	1 1		
		20	98200-1 1000	FUSE A (10A).....	(1)(1)		

F-26

Wiring harness.
Ignition coil

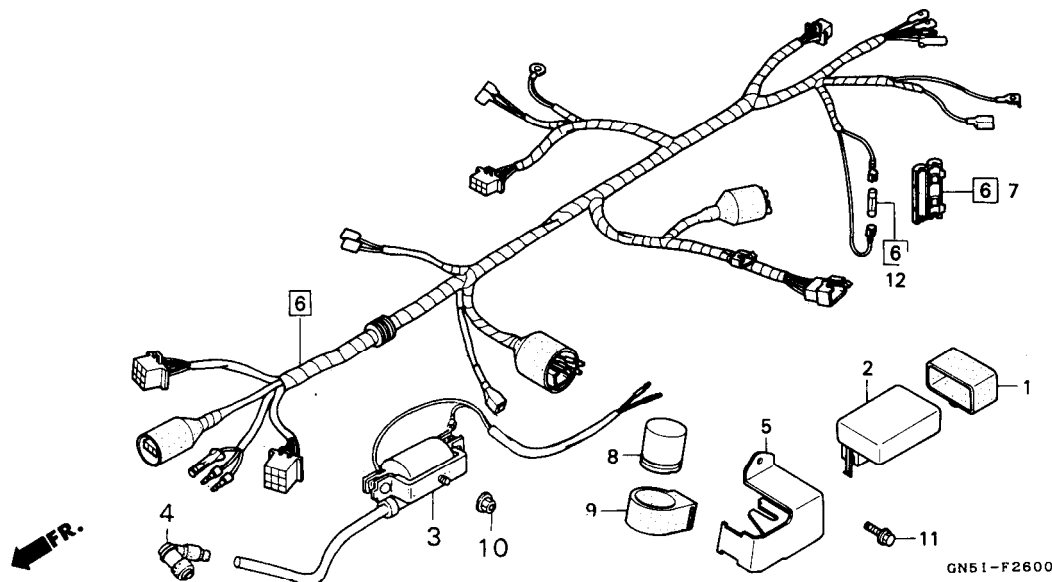

Service item Bagian yang diservis	F. R. T.	Ref.No. Nomor petunjuk	Part No. Nomor Part	Description Nama - Part	Reqd. No. Jumlah C100 K2 M2	Serial No. Nomor Serie	Notes Catatan
UNIT COMP., C.D.I.....	0.4	1	30401 -GN5-830	CUSHION, C. D. I. UNIT.....	1 1		
COIL ASSY., C.D.I. IGNITION...	0.6	2	30410-GN5-831	UNIT COMP, C.D.I.....	(1) (1)		
HARNESS, WIRE.....	1.2	3	30500-GN5-830	COIL ASSY., C.D.I. IGNITION...	(1) (1)		
RELAY COMP., WINKER.....	0.2	4	30700 - GN5 - 900	CAP ASSY., NOISE SUPPRESSOR...	(1) (1)		
		5	31605-GN5-830	STAY, C.D.I. UNIT.....	1 1		
		6	32100-GN5-840	HARNESS, WIRE.....	1 -		
			32100-GN5-830	HARNESS, WIRE.....	- (1)		
		7	32113-230-003	CASE, FUSE CONNECTOR	(1) (1)		
			32113-230-004	CASE, FUSE CONNECTOR.....	(1) (1)		
			32114-230-003	CASE, FUSE CONNECTOR	(1) (1)		
		8	38301 -GN5-780	RELAY COMP., WINKER.....	(1) (1)		
		9	38306-292-000	SUSPENSION, WINKER RELAY.....	(1) (1)		
		10	94050-06000	NUT, FLANGE, 6MM.....	1 1		
		11	95701-06010-08	BOLT, FLANGE, 6X10.....	1 1		
		12	98200-11000	FUSE A (10A).....	(1) (1)		

F-27

Frame body

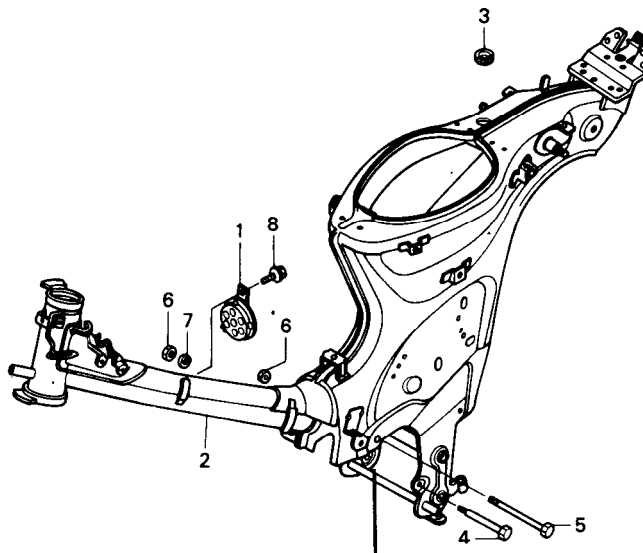

GN51-F2700

Service item Bagian yang diservis	F. R. T.	Ref.No. Nomor etunjuk	Part No. Nomor Part	Description Nama - Part	Reqd. No. Jumlah C100 K2 M2	Serial No. Nomor Serie	Catatan Notes
HORN COMP.....	0.1	1	381 10-GN5-961	HORN COMP.....	(1)(1)		
BODY COMP., FRAME.....	*5.0	2	50100 -GN5- 830FMB	BODY COMP., FRAME *NH1*.....	(1)(1)		
			50100 - GN5 -830FMD	BODY COMP., FRAME *R131CU*.....	(1)(1)		
			50100 -GN5- 830FMM	BODY COMP., FRAME *NH229MU*.....	(1)(1)		
			50100 - GN5 830FMM	BODY COMP., FRAME *PB161CU*.....	(1)(1)		
		3	50105-GN5-830	GROMMET, CORD.....	(1)(1)		
		4	90116-001-010	BOLT, RR. ENGINE UNDER.....	1 1		
		5	90120-198-000	BOLT, HEX., 8X120.....	1 1		
		6	94030-08000	NUT, HEX., 8MM.....	2 2		
		7	94111-08000	WASHER, SPRING, 8MM.....	1 1		
		8	95701-06012-00	BOLT, FLANGE, 6X12.....	1 1		

F - 28

Tools • Tool box

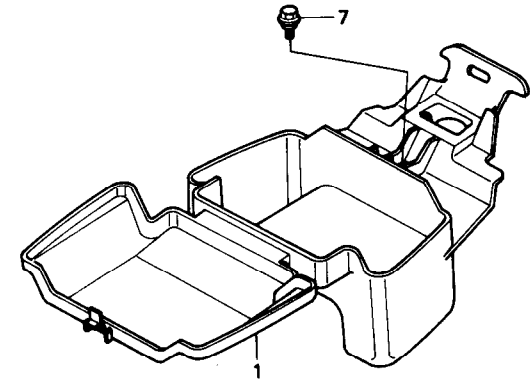
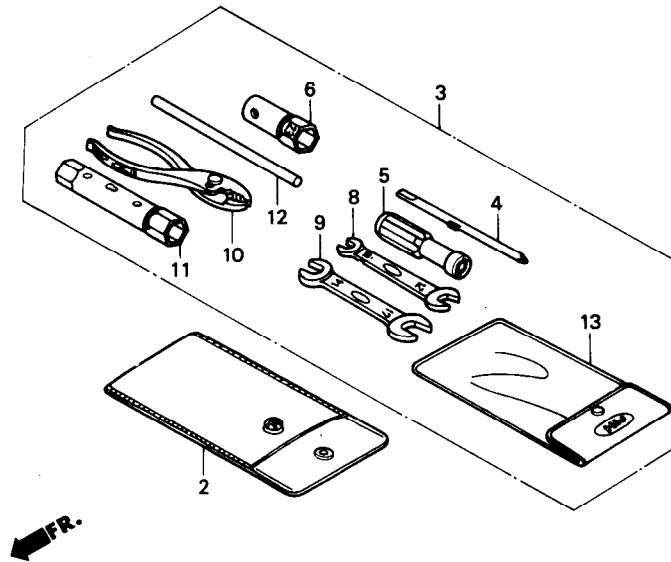

GN51-F2800

Service item Bagian yang diservis	F. R. T.	Ref.No. lomor etunjuk	Part No. Nomor Part	Description Nama - Part	Req. No. Jumlah Cl00 K2 M2	Serial No. Nomor Serie	Notes Catatan
BOX, TOOL.....	0.1	1	80120-GN5-830	BOX, TOOL.....	(1) (1)		
		2	83642-I 71-000	BAG, OWNERS MANUAL.....	(1) (1)		
		3	8901 0-GN8-920	TOOL SET.....	1 1		
		4	89102-538-000	SHAFT, SCREW DRIVER.....	1 1		
		5	89103-538-000	GRIP.....	1 1		
		6	89214-041-000	WRENCH, BOX, 23MM.....	1 1		
		7	90111-162-000	BOLT, FLANGE, 6MM.....	1 1		
		8	99001-10120	SPANNER, 10X12.....	1 1		
		9	99001-14170	SPANNER, 14X17.....	1 1		
		10	99002-I 3500	PLIERS, 135.....	1 1		
		11	99004-16170	WRENCH, BOX, P16X17.....	1 1		
		12	99005-02000	BAR B, HANDLE.....	1 1		
		13	99008 - 01600	BAG, TOOL, 160MM.....	1 1		

F-29

Front carrier

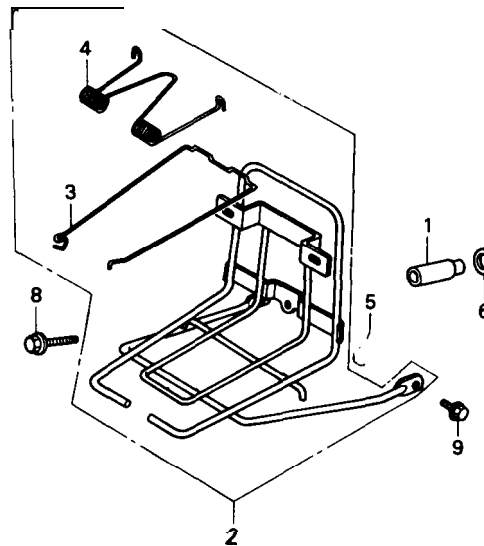

GN51-F2900

Service item Bagian yang diservis	F. R. T.	Ref.No. Nomor Petunjuk	Part No. Nomor Part	Description Nama - Part	Reqd. No. Jumlah C100 K2 M2	Serial No. Nomor Serie	Notes Catatan
CARRIER COMP., FR.....	0.1	1	61105-GN5-830	COLLAR, FR. FENDER SETTING....	(1)(1)		
		2	81010-GN5-830	CARRIER COMP., FR.....	(1)(1)		
		3	81101-086-901	CLAMPER, FR. CARRIER.....	(1)(1)		
		4	81102-086-901	SPRING, CLAMPER.....	(1)(1)		
		5	90501-GN5-830	COLLAR, 8.5X7.....	(2)(2)		
		6	90523-GB6-920	WASHER, CENTER COVER.....	(1)(1)		
		a	95701-08065-00	BOLT, FLANGE, 8X65.....	1 1		
		9	96001-0601 a-00	BOLT, FLANGE, 6X18.....	2 2		

F - 30

Front cover

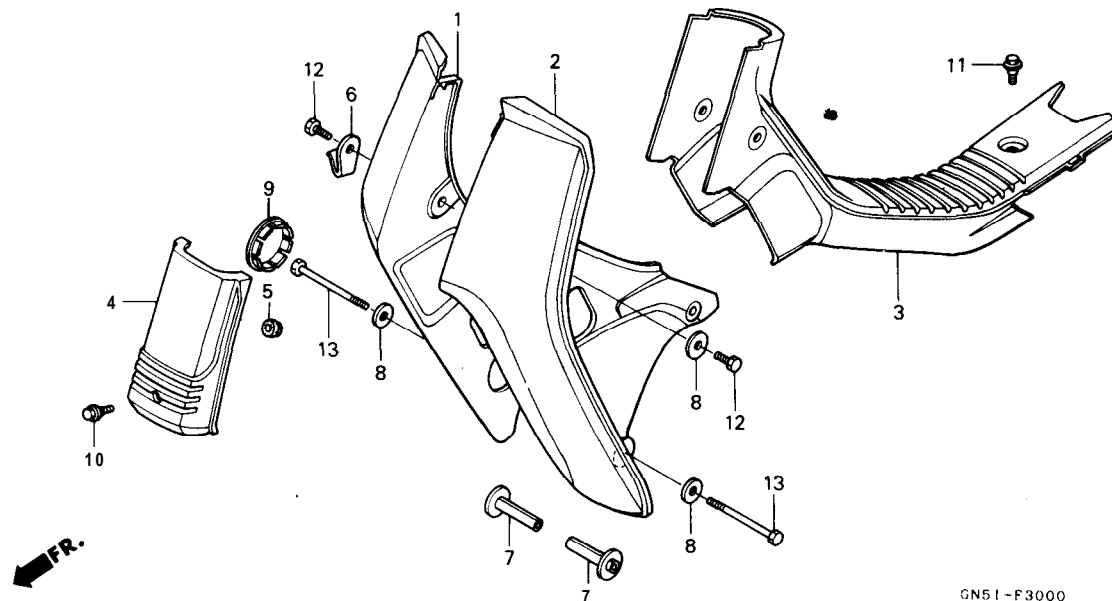

GN51-F3000

Service item Bagian Yang diservis	F. R. T.	Ref.No. Nomorr Petunjuk	Part No. Nomor Part	Description Nama - Part	Reqd. No. Jumlah C100 K2 M2*	Serial No. Nomor Serie	Notes Catatan
COVER, FR.....	0.2	1	64301 -GN5-830ZA	COVER, R. FR. *NH138*.....	(1)(1)		
(ONE OR ALL)		2	64302-GN5-830ZA	COVER, L. FR. *NH138*.....	(1)(1)		
(SATU ATAU SEMUANYA)		3	64303-GN5-830ZA	COVER, MAIN PIPE *NH1*.....	(1)(1)		
COVER, MAIN PIPE.....	0.1	4	64310-GN5-830FMB	COVER, FR. TOP *NH1*.....	(1)(1)		
COVER, FR. TOP			64310-GN5-830FMD	COVER, FR. TOP *R131CU*.....	(1)(1)		
			64310-GN5-830FMN	COVER, FR. TOP *NH229MU*.....	(1)(1)		
			64310-GN5-830FMM	COVER, FR. TOP *PB161CU*.....	(1)(1)		
		5	64315-GB4-000	GROMMET, TOP COVER.....	(1)(1)		
		6	64341 -GN5-960	HOOK, FR. COVER.....	(1)(1)		
		7	64345-GN5-830	COLLAR, FR. COVER SETTING.....	(2)(2)		
		8	64347-001-000	WASHER, FR. COVER SETTING.....	(3)(3)		
		9	64365-040-000ZC	CAP, FR. COVER *NH138*.....	(1)(1)		
		10	90103-GN5-830	BOLT, FR. TOP COVER SETTING...	1 1		
		11	90107-KW7-930	BOLT, COWL SETTING.....	1 1		
		12	92101-06018-0A	BOLT, HEX., 6X18.....	2 2		
		13	92201-06070-0A	BOLT, HEX., 6X70.....	2 2		

F-31

Caution label

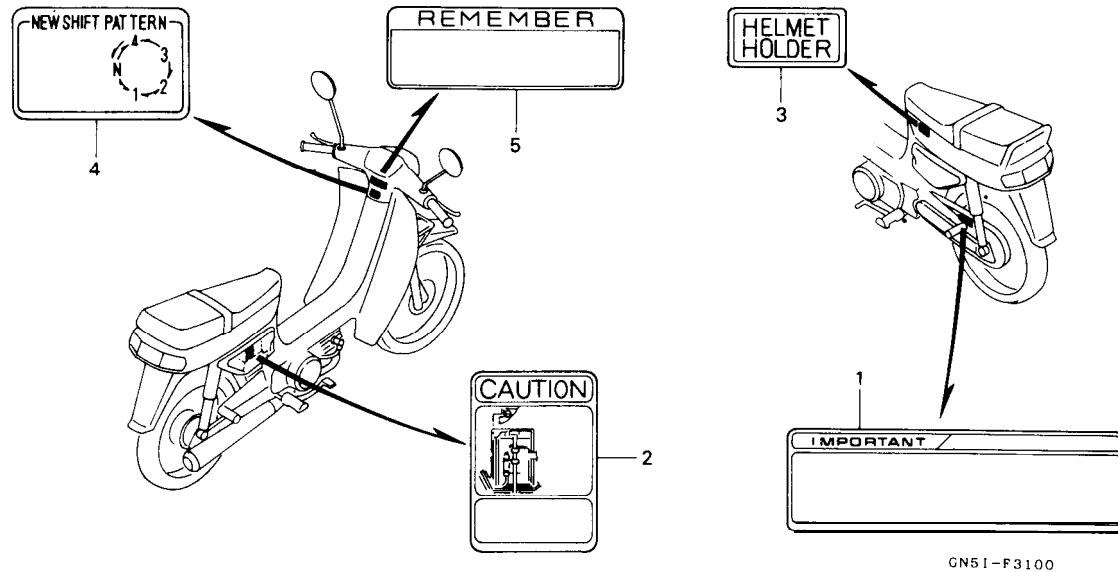

Service item Bagian yang diservis	F. R. T.	Ref.No. Nomor etunjuk	Part No. Nomor Part	Description Nama - Part	Reqd. No. Jumlah C100 K2 M2	Serial No. Nomor Serie	Notes Catatan
		1	87505-GN5-920	MARK, TIRE CAUTION.....	(1)(1)		
		2	87506-GN5-900	MARK, BATTERY CAUTION.....	(1)(1)		
		3	87511-323-670	LABEL, HELMET HOLDER.....	(1)(1)		
		4	87512-GK4-600	LABEL, SHIFT PATTERN.....	(1)(1)		
		5	87560-323-670ZE	MARK, DRIVE CAUTION *TYPEW*..	(1)(1)		

F - 32

Stripe

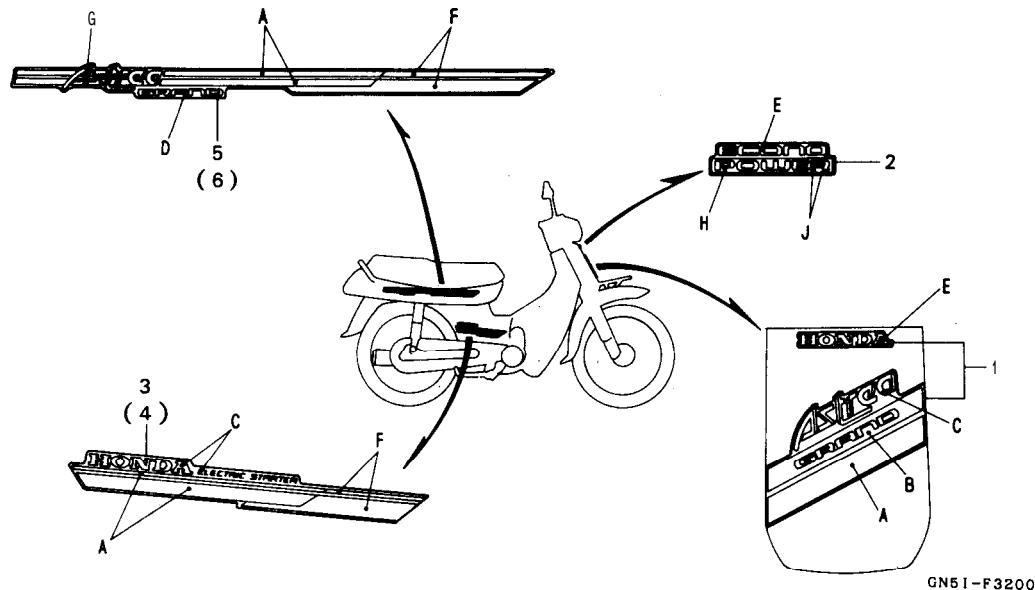

Service item
Bagian yang diservis

F. R. T.

Ref.No. Part No.
Nomor Nomor Part
Petunjuk

Description
Nama Part

Reqd. No.
Jumlah
C100
K2 M2

Serial No.
Nomor Serie

Notes
Catatan

Color chart for front cover mark
Tabel warna untuk front cover mark,

Main color Warna Utama	Position \ Letak warna		
	E	H	J
Black (NH1)	Silver	Blue	Shasta white
Black (NH1)	Silver	Blue	Shasta white
Candy andoromeda red-u (R131CU)	Silver	Blue	Shasta white
Anchor gray metallic-u (NH229MU)	Silver	Blue	Shasta white
Candy wave blue-u (PB161CU)	Silver	Blue	Shasta white
Black (NH1)	Silver	Blue	Shasta white

1	87101-GN5-830ZA STRIPE, FR. TOP COVER *TYPE1*	1
	87101-GN5-830ZB STRIPE, FR. TOP COVER *TYPE2*	1
	87101-GN5-830ZC STRIPE, FR. TOP COVER *TYPE3*	1
	87101-GN5-830ZD STRIPE, FR. TOP COVER *TYPE4*	1
	87101-GN5-830ZE STRIPE, FR. TOP COVER *TYPE5*	1
	87101-GN5-830ZF STRIPE, FR. TOP COVER *TYPE6*	1
2	87102-GN5-830 MARK, FR. COVER.....	1
3	87103-GN5-830ZA STRIPE, R. SIDE COVER *TYPE1*	1
	87103-GN5-830ZB STRIPE, R. SIDE COVER *TYPE2*	1
	87103-GN5-830ZC STRIPE, R. SIDE COVER *TYPE3*	1
	87103-GN5-830ZD STRIPE, R. SIDE COVER *TYPE4*	1
	87103-GN5-830ZE STRIPE, R. SIDE COVER *TYPE5*	1
	87103-GN5-830ZF STRIPE, R. SIDE COVER *TYPE6*	1
	87103-GN5-840ZA STRIPE, R. SIDE COVER *TYPE1*	1
	87103-GN5-840ZB STRIPE, R. SIDE COVER *TYPE2*	1
	87103-GN5-840ZC STRIPE, R. SIDE COVER *TYPE3*	1
	87103-GN5-840ZD STRIPE, R. SIDE COVER *TYPE4*	1
	87103-GN5-840ZE STRIPE, R. SIDE COVER *TYPE5*	1
	87103-GN5-840ZF STRIPE, R. SIDE COVER *TYPE6*	1
4	87104-GN5-830ZA STRIPE, L. SIDE COVER *TYPE1*	1
	87104-GN5-830ZB STRIPE, L. SIDE COVER *TYPE2*	1
	87104-GN5-830ZC STRIPE, L. SIDE COVER *TYPE3*	1
	87104-GN5-830ZD STRIPE, L. SIDE COVER *TYPE4*	1
	87104-GN5-830ZE STRIPE, L. SIDE COVER *TYPE5*	1
	87104-GN5-830ZF STRIPE, L. SIDE COVER *TYPE6*	1
	87104-GN5-840ZA STRIPE, L. SIDE COVER *TYPE1*	1
	87104-GN5-840ZB STRIPE, L. SIDE COVER *TYPE2*	1
	87104-GN5-840ZC STRIPE, L. SIDE COVER *TYPE3*	1
	87104-GN5-840ZD STRIPE, L. SIDE COVER *TYPE4*	1

1991.02.01

E

F-32

Color chart for front top cover stripe
Tabel warna untuk front top cover stripe

Type	Main color Warna utama	Position \ Letak warna			
		A	B	C	E
TYPE1	Black (NH1)	Silver	Oranga	White	Silver
TYPE2	Black (NH1)	Magenta	Blue	White	Silver
TYPE3	Candy andoromeda red-u (R131CU)	Silver	Red	White	Silver
TYPE4	Anchor gray metallic-u (NH229MU)	Blue	Magenta	White	Silver
TYPE5	Candy wave blue-u (PB161CU)	Silver	Orange	White	Silver
TYPE6	Black (NH1)	Green	Magenta	White	Silver

F - 32

Stripe

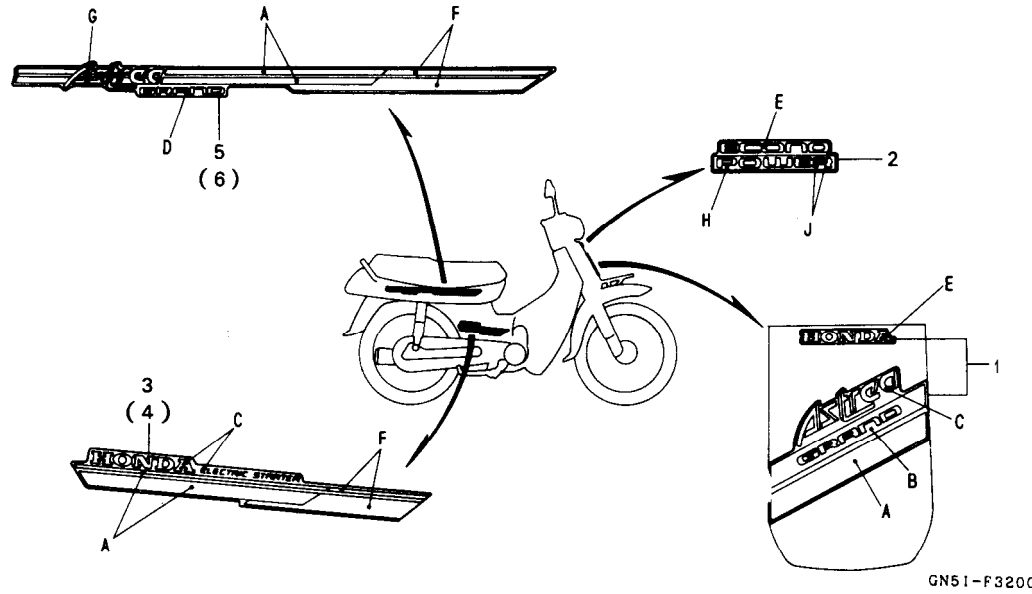

Service item Bagian yang diservis	F. R. T.	Ref.No. Part No. Nomorr NomorPart Petuniuk	Description Nama - Part	Reqd. No. Jumlah C100 K2 M2	Serial No. Nombr Serie	Notes Catatan
		87104-GN5-840ZE STRIPE, L. SIDE COVER *TYPE5*	.1 -			
		87104-GN5-840ZF STRIPE, L. SIDE COVER *TYPE6*	.1 -			
		5 87105-GN5-830ZA STRIPE, R. BODY COVER *TYPE1*	.11			
		87105-GN5-830ZB STRIPE, R. BODY COVER *TYPE2*	.11			
		87105-GN5-830ZC STRIPE, R. BODY COVER *TYPE3*	.1 1			
		87105-GN5-830ZD STRIPE, R. BODY COVER *TYPE4*	.1 1			
		87105-GN5-830ZE STRIPE, R. BODY COVER *TYPE5*	.11			
		87105-GN5-830ZF STRIPE, R. BODY COVER *TYPE6*	.11			
		6 87106-GN5-830ZA STRIPE, L. BODY COVER *TYPE1*	.11			
		87106-GN5-830ZB STRIPE, L. BODY COVER *TYPE2*	.11			
		87106-GN5-830ZC STRIPE, L. BODY COVER *TYPE3*	.11			
		87106-GN5-830ZD STRIPE, L. BODY COVER *TYPE4*	.1 1			
		87106-GN5-830ZE STRIPE, L. BODY COVER *TYPE5*	.1 1			
		87106-GN5-830ZF STRIPE, L. BODY COVER *TYPE6*	.1 1			

F - 3 2

Stripe

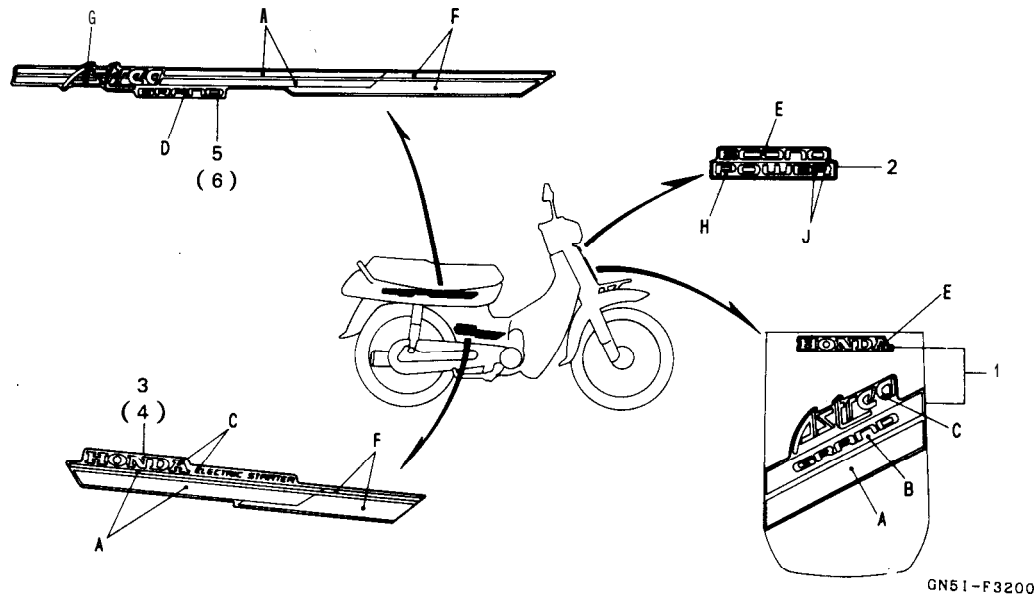

Service item
Bagian yang diservis

F. R. T.

Ref.No. Part No.
Nomor Nomor Part
Petunjuk

Description
Nama - Part

Reqd. No.
Jumlah
C100
K2 M2

Serial No.
Nomor Serie

Notes
Catatan

Color chart for side cover stripe and body cover stripe
Tabel warna untuk side cover stripe dan body cover stripe

Type	Main color Warna utama	Position / Letak warna				
		A	C	D	F	G
TYPE 1	Black (NH1)	Silver	White	Gold	Orange	Red
TYPE 2	Black (NH1)	Magenta	White	Gold	Blue	White
TYPE 3	Candy andoromeda red-u (R131CU)	Silver	White	Gold	Orange	White
TYPE 4	Anchor gray metallic-u (NH229MU)	Blue	White	Gold	Magenta	White
TYPE 5	Candy wave blue-u (PB161CU)	Silver	White	Gold	Orange	White
TYPE 6	Black (NH1)	Green	White	Gold	Magenta	White

KLIK PADA KELOMPOK ITEM YANG DICARI

ASTREA GRAND

KELOMPOK ENGINE

- | | | | |
|----|------------------------|-----|----------------------|
| E1 | Cylinder head cover | E10 | Left crankcase cover |
| E2 | Cylinderhead | E11 | Generator |
| E3 | Camshaft/valve | E12 | Starting clutch |
| E4 | Camchain/tensioner | E13 | Starting motor |
| E5 | Cylinder | E14 | Crankcase |
| E6 | Right crankshaft cover | E15 | Crankshaft/piston |
| E7 | Oneway clutch | E16 | Transmission |
| E8 | Clutch | E17 | Gearshift drum |
| E9 | Oil pump | E18 | Kick starter spindle |
| | | E19 | Carburetor |

E - I

Cylinder head cover

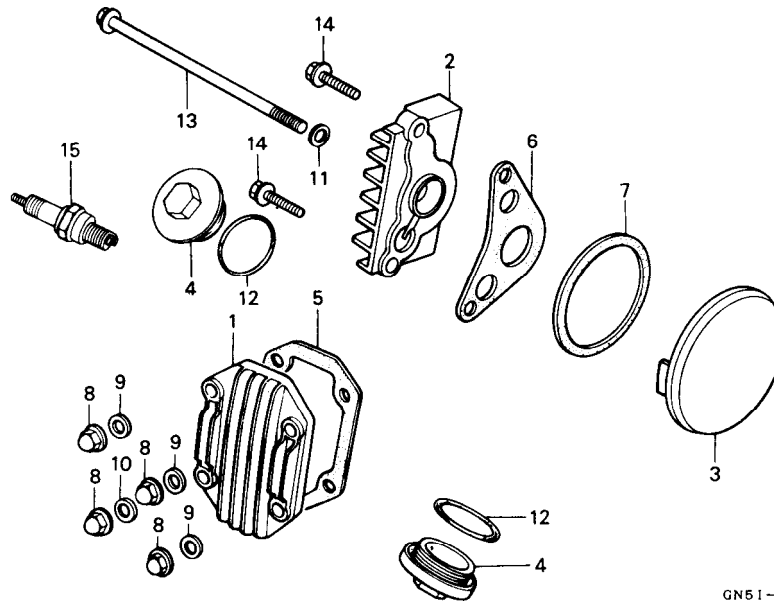

GN51-E0

Service item Bagian Yang diservis	F.R.T.	Ref.No. Nomor etunjuk	Part No. Nomor Part	Description Nama - Part	Reqd. No. Jumlah C100 K2 M2	Serial No. Nomor Serie	Notes Catatan
COVER, CYLINDER HEAD.....	0.3	1	12301-GB6-910	COVER, CYLINDER HEAD.....	(1)(1)		
COVER, R. CYLINDER HEAD SIDE		2	12331-GB0-910	COVER, R. CYLINDER HEAD SIDE..	(1)(1)		
COVER, L. CYLINDER HEAD SIDE..	0.2	3	12341-GB6-910	COVER, L. CYLINDER HEAD SIDE..	(1)(1)		
PLUG, SPARK.....	0.1	4	12361-035-000	CAP, TAPPET ADJUSTING HOLE....	(2)(2)		
		5	12391-GB 2 003	GASKET, CYLINDER HEAD COVER...	(1)(1)		
		6	12394-GB4-680	GASKET, R. CYLINDER HEAD SIDE COVER	(1)(1)		
		7	12395-GB2-003	GASKET, L. CYLINDER HEAD SIDE COVER	(1)(1)		
		8	90201-GF6-010	NUT, CAP, 7MM.....	4 4		
		9	90442 GF.6 010	WASHER, SEALING, 7MM.....	3 3		
		10	90443-GB 6 - 010	WASHER A, SEALING, 7MM...COVER	1 1		
		11	90461-357-000	WASHER, SEALING, 6.5X12MM....	1 1		
		12	91302-001-020	O-RING, 30.8MM.....	2 2		
		13	95701-061 10-00	BOLT, FLANGE, 6X110.....	1 1		
		14	96001-06020-00	BOLT, FLANGE, 6X20.....	2 2		
		15		PLUG, SPARK (C6HSA NGK).....	(1) (1)		
				(OPTIONAL PART)			
				PLUG, SPARK (C7HSA NGK).....	(1)(1)		
				PLUG, SPARK (C8HSA NGK).....	1 1		
				(OPTIONAL PART)			
			98056 - 56723	PLUG, SPARK (U20FS-U ND)	(1) (1)		
			98056 - 57723	PLUG, SPARK (U 22 FS - U ND)	(1) (1)		
			98056 - 58723	PLUG, SPARK (U24FS U ND)	1 1		
				(OPTIONAL PART)			

E - 2

Cylinder head

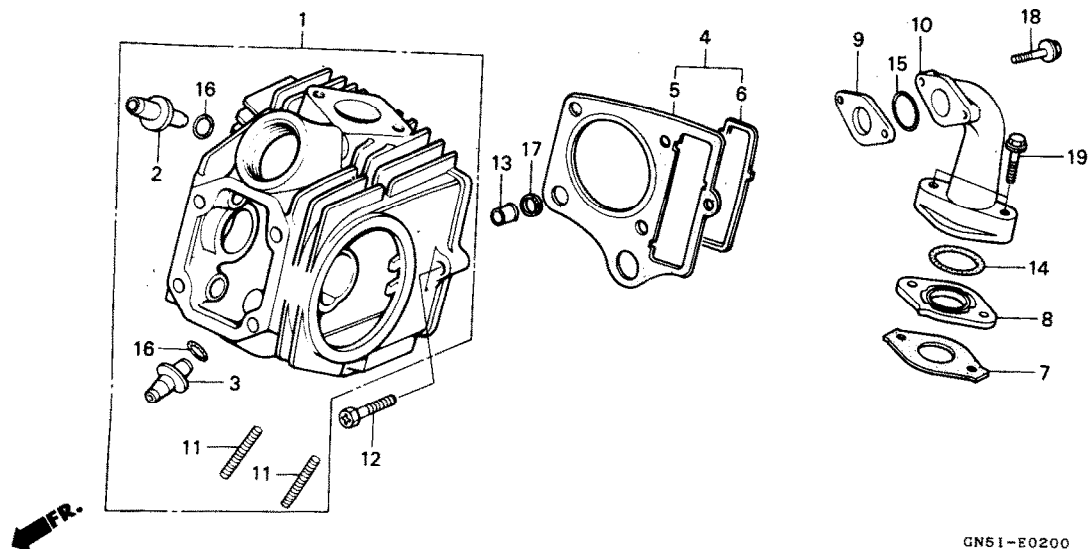

GN51-E0200

Service item Bagian yang diservis	F. R. T.	Ref.No. Nomor Petunjuk	Part No. Nomor Part	Description Nama Part	Reqd. No. Jumlah C100 K2 M2	Serial No. Nomor Serie	Notes Catatan
HEAD COMP., CYLINDER.....	1.8	1	12200-GN5-910	HEAD CORP., CYLINDER.....	1 1		
.GUIDE, VALVE (INC. REAMING) (TERMASUK REAMING)		2	12237-GB4-305	GUIDE, IN. VALVE.....	1 1		
(ADD 0.3 FOR EACH.) (TAMBAHKAN 0.3 UNTUK MASING-MASING)		3	12245-GB4-305	GUIDE, EX. VALVE.....	1 1		
(EXC. VALVE REFACING> (KECUAL SKIR KLEP)		4	12250-GF6-000	GASKET ASSY., CYLINDER HEAD...	(1)(1)		
(TAMBAHKAN 0.2 LAGI JIKA DILAKUKAN)		5	12251 -GF6-004	GASKET, CYLINDER HEAD	1 1		
GASKET ASSY., CYLINDER HEAD... 1.1			12251-GF6-010	GASKET, CYLINDER HEAD.....	1 1		
PIPE, IN..... 0 . 3		6	12255-GF6-003	SEAL, CAM CHAIN CHAMBER.....	(1) (1)		
BOLT, STUD, 6X32 (ADD 0.1 FOR EACH.) (TAMBAHKAN 0.1 UNTUK MASING-MASING)			12255-GF6-010	SEAL, CAM CHAIN CHAMBER.....	1 1		
		7	16201 -GB6-910	GASKET, INSULATOR.....	1 1		
		8	16211 -GB5-750	INSULATOR, CARBURETOR.....	1 1		
		9	16211-053-690	INSULATOR, CARBURETOR.....	1 1		
		10	17111-GN5-910	PIPE, IN.....	(1)(1)		
		11	90033-041-020	BOLT, STUD, 6X32.....	2 2		
		12	90082-035-010	BOLT, 6MM.....	1 1		
		13	90602-GB0-911	COLLAR, 9.5MM.....	1 1		
		14	91305 KFO 003	O-RING, 27X2.0.....	1 1		
		15	91307 - PEO - 010	O-RING, 25X2.4.....	1 1		
		16	91305-028-158	O-RING, 9X1.6.....	2 2		
		17	91306-GF6-003	GASKET, RUBBER, 9MM	1 1		
		18	95701-06022-00	BOLT, FLANGE, 6X22.....	2 2		
		19	95701-06028-00	BOLT, FLANGE, 6X28.....	2 2		

E - 3

Camshaft • Valve

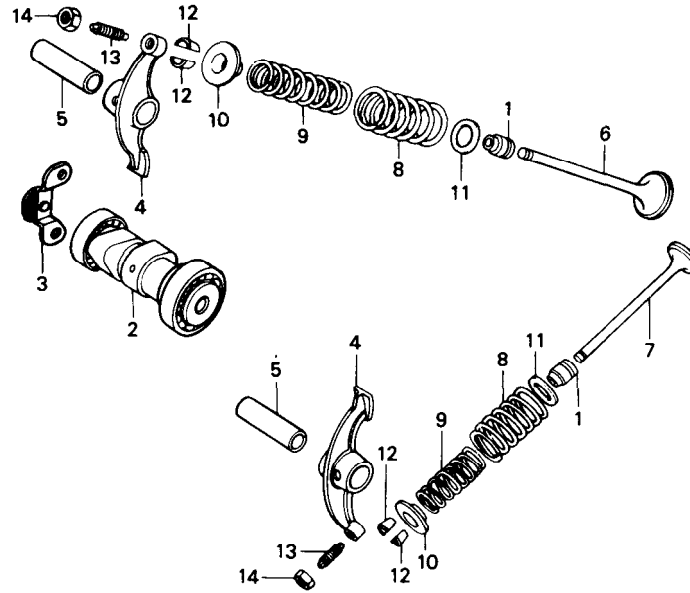

GN51-E0300

Service Item Bagian yang diservis	F. R. T.	Ref.No. Nomor etunjuk	Part No. Nomor Part	Description Nama Part	Reqd. No. Jumlah C100 K2 M2	Serial No. Nomor Serie	Notes Catatan
CAMSHAFT COMP.....	1.3	1	12209-GB4-681	SEAL, VALVE STEM (NOK).....	2 2		
ARM, VALVE ROCKER (ONE OR ALL) (SATU ATAU SEMUANYA)		2	14100-GN5-911	CAMSHAFT COMP.....	1 1		
VALVE.....	1.6	3	14150-GN5-910	PLATE COMP., STOPPER.....	1 1		
(ADD 0.2 FOR EACH.) (TAMBAHKAN 0.2 UNTUK Masing-masing (INC. REFACING) (TERMASUK SKIR, KLEP) (EXC. VALVE GUIDE REPLACEMENT) (KECUALI PENGGANTIAN VALVE GUIDE)		4	14431 -GN5-911	ARM, VALVE ROCKER.....	2 2		
SPRING, VALVE INNER.....	1.4	5	14451-035-000	SHAFT, VALVE ROCKER ARN.....	2 2		
(ADD 0.1 FOR EACH.) (TAMBAHKAN 0.1 UNTUK Masing-masing (INC. RELATIVE PART) (TERMASUK PART YANG BERHUBUNGAN)		6	14711-GN5-912	VALVE, IN.....	1 1		
		7	14721-GF6-010	VALVE, EX.....	1 1		
		8	14751-GN5-911	SPRING, VALVE OUTER.....	2 2		
		9	14761 -GN5-911	SPRING, VALVE INNER.....	2 2		
		10	14771-GB4-680	RETAINER, VALVE SPRING.....	2 2		
		11	14775-MA6-000	SEAT, VALVE SPRING OUTER.....	2 2		
		12	14781 -MA6-000	COTTER, VALVE.....	4 4		
		13	90012-333-000	SCREW, TAPPET ADJUSTING.....	2 2		
		14	90206-001-000	NUT, TAPPET ADJUSTING.....	2 2		

E - 4

Cam chain-Tensioner

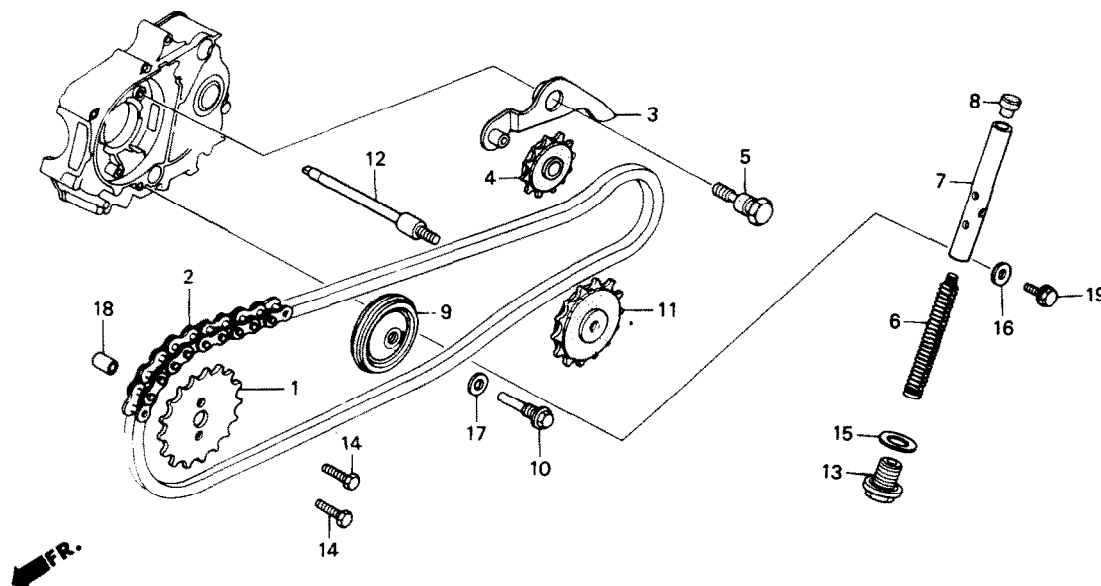

GN51-E0400

Service Item Bagian Yang diservis	F, R, T.	Ref.No. Jumlah Petunjuk	Part No. Nomor Part	Description Nama - Part	Reqd. No. Jumlah C100 K2 M2	Serial No. Nomor Serie	Notes Catatan
SPROCKET, CAM.....	0.6	1	14321-GB6-910	SPROCKET, CAM (28T).....	1 1		
CHAIN, CAM.....	1.6	2	25 H-84	CHAIN, CAM	(1)(1)		
(WITH STARTER MOTOR TYPE 1.9)		3	14500-035-020	ARM COMP., CAM CHAIN TENSIONER	1 1		
(PADA TIPE STARTER LISTRIK 1.9)	0.4	4	14502-086-000	ROLLER, CAM CHAIN TENSIONER...	1 1		
ARM COMP., CAM CHAIN TENSIONER	0.4	5	14531-035-000	PIVOT, CAM CHAIN TENSIONER....	1 1		
(WITH STARTER MOTOR TYPE 0.7)		6	14541-GB4-680	SPRING, CAM CHAIN TENSIONER...	1 1		
(PADA TIPE STARTER LISTRIK 0.7)		7	14550-GB0-910	ROD COMP., CAM CHAIN TENSIONER			
ROLLER, CAM CHAIN TENSIONER				PUSH	1 1		
(WITH STARTER MOTOR TYPE 0.7)		8	14566-086-030	HEAD, CAR CHAIN TENSIONER			
(PADA TIPE STARTER LISTRIK 0.7)				PUSH			
ROD COMP., CAM CHAIN TENSIONER	0.3			ROD	1 1		
PUSH		9	14610-086-003	ROLLER CORP., CAM CHAIN GUIDE.	1 1		
ROLLER COMP., CAM CHAIN GUIDE.	1.2	10	14615-035-000	PIN, CAB CHAIN GUIDE ROLLER...	1 1		
SPROCKET, CAM CHAIN GUIDE.....	1.4	11	14670-035-030	SPROCKET, CAM CHAIN GUIDE			
(WITH STARTER MOTOR TYPE 1.7)				(25T)	1 1		
(PADA TIPE STARTER LISTRIK 1.7)		12	14675-178-000	SPINDLE, CAM CHAIN GUIDE			
SPINDLE, CAM CHAIN GUIDE				SPROCKET	1 1		
(WITH STARTER MOTOR TYPE 1.7)		13	90081-035-000	BOLT, SEALING, 14MM.....	1 1		
(PADA TIPE STARTER LISTRIK 1.7)		14	90083-GB6-911	BOLT, KNOCK, 5MM.....	2 2		
		15	90441-035-000	WASHER, SEALING, 14MM.....	1 1		
		16	90461-357-000	WASHER, SEALING, 6.5X12MM.....	1 1		
		17	90481-035-000	WASHER, 8MM.....	1 1		
		18	90702-GB6-910	PIN, DOWEL, 8X12.....	1 1		
		19	95701-06018-00	BOLT, FLANGE, 6X18.....	1 1		

E - 5

Cyl inder

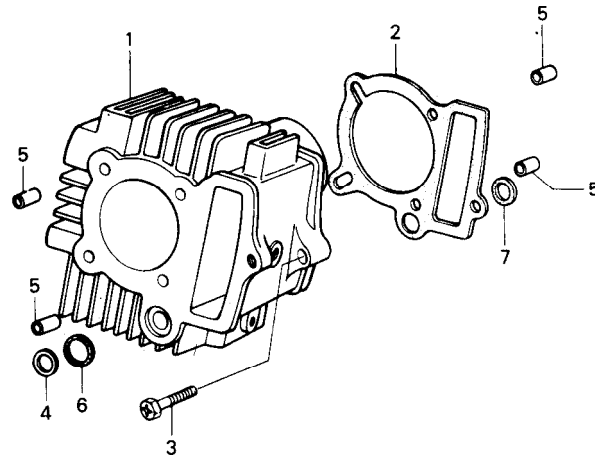

GN51-E0500

Service item- Bagian Yang diservis	F. R. T.	Ref.No. Nomor Petunjuk	Part No. Nomor Part	Description Nama - Part	Reqd. No. Jumlah Cl00 K2 M2	Serial No. Nomor Serie	Notes Catatan
CYLINDER.....	1.4	1	12101-GN5-910	CYLINDER.....	(1)(1)		
GASKET, CYLINDER.....	1.3	2	12191-GF6-003	GASKET, CYLINDER	(1)(1)		
		3	90082-035-010	BOLT, 6MM.....	1 1		
		4	90603-G80-911	COLLAR, 14.8MM.....	1 1		
		5	90701 -GF6-000	PIN, DOWEL, 8X14.....	4 4		
		6	91301 -GF6-003	O-RING, 14.5MM.....	1 1		
		7	91303-GF6-003	PACKING, RUBBER, 16MM.....	1 1		

E - 6

Right crankcase cover

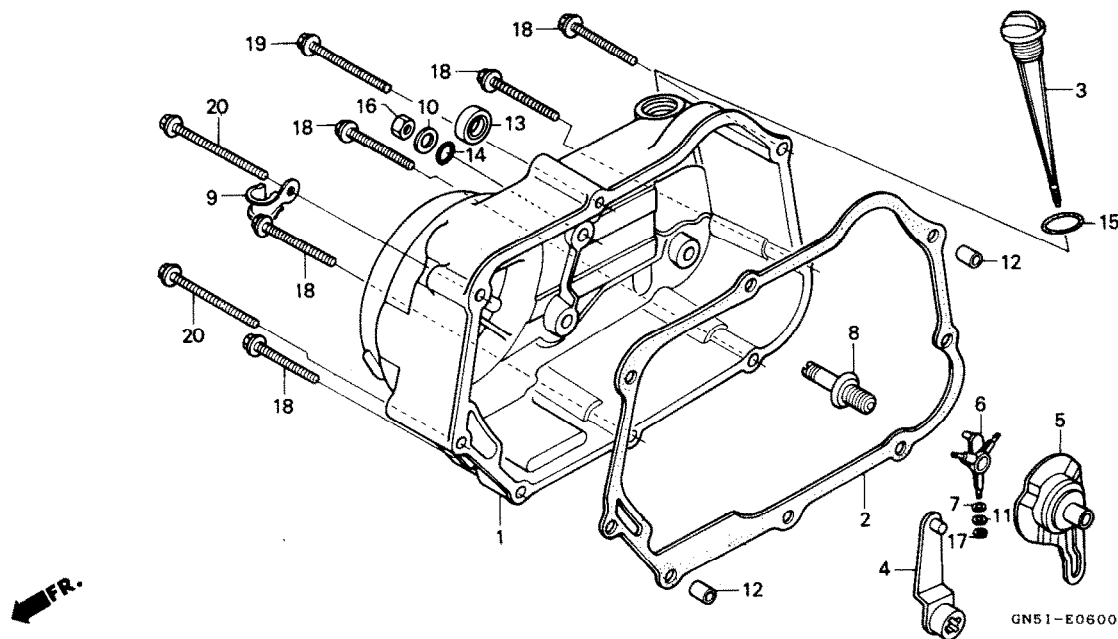

Service item Bagian yang diservis	F. R. T.	Ref.No. Nomor Petunjuk	Part No. Nomor Part	Description Nama Part	Reqd. No. Jumlah C100 K2 M2	Serial No. Nomor Serie	Notes Catatan
COVER COMP., R. CRANKCASE.....	0.8	1	11330 - GN5 - 830	COVER COMP., R. CRANKCASE.....	(1)(1)		
BOSS, CLUTCH LIFTER		2	11394-035-010	GASKET, R. CRANKCASE COVER....	(1)(1)		
GASKET, R. CRANKCASE COVER....	0.6	3	15651-GN5-912	GAUGE, OIL LEVEL	(1)(1)		
LEVERCOMP., CLUTCH		4	22810-GN5-910	LEVER COMP., CLUTCH.....	1 1		
PLATE COMP., CLUTCH LIFTER CAM		5	22820-GN5-940	PLATE COMP., CLUTCH LIFTER CAM	1 1		
OIL SEAL, 14X24X5		6	22830-GN5-910	BOSS, CLUTCH LIFTER.....	1 1		
ROLLER, CLUTCH LIFTER.....	0.7	7	22836-GN5-910	ROLLER, CLUTCH LIFTER.....	3 3		
(WHEN SERVICING COMP., UNIT, F.R.T. IS 0.8.)		8	22846-GN5-910	BOLT, CLUTCH ADJUSTING.....	1 1		
(JIKA UNIT LENGKAP DISERVIS, F.R.T. ADALAH 0.8)		9	32921-039-000	CLIP, DYNAMO CORD.....	(1)(1)		
		10	90485-040-000	WASHER, 8MM.....	1 1		
		11	90515-GN5-910	WASHER, PLAIN, 4X8.....	3 3		
		12	90702-GB6-910	PIN, DOWEL, 8X12.....	2 2		
		13	91202-302-010	OIL SEAL, 14X24X5.....	1 1		
		14	91303-001-000	O-RING, 8MM.....	1 1		
		15	91307 - KF 0 - 003	O-RING, 18X3.....	1 1		
		16	94030-08000	NUT, HEX., 8MM.....	1 1		
		17	94540-03019	E-RING, 3MM.....	3 3		
		18	96001-06040-00	BOLT, FLANGE, 6X40.....	5 5		
		19	96001-06065-00	BOLT, FLANGE, 6X65.....	1 1		
		20	96001-06080-00	BOLT, FLANGE, 6X80.....	2 2		

E - 7

Oneway clutch

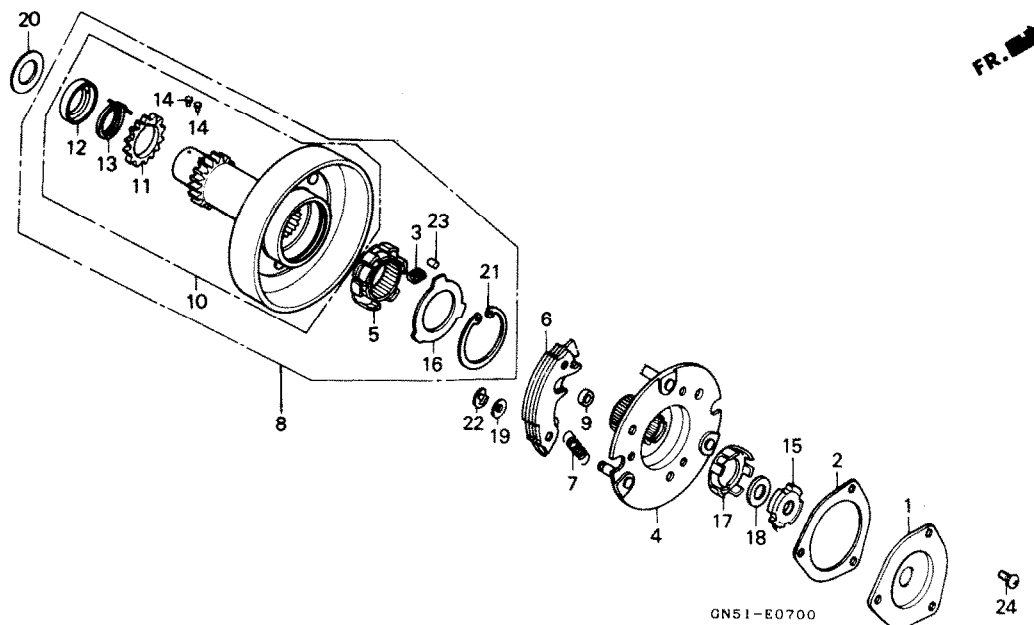

Service item Bagian yang diservis	F. R. T.	Ref.No. Jomoi Petunjuk	Part No. Nomor Part	Description Nama - Part	Reqd. NO. Jumlah Citt K2 M2	Serial No. Nomor Serie	Notes Catatan
COVER, OIL FILTER.....	0.7	-1	15431 -GN11-910	COVER, OIL FILTER.....	1 1		
PLATE CORP., PRIMARY DRIVE....	1.0	2	15439-GN5-910	GASKET, OIL FILTER.....	(1)(1)		
INNER COMP., ONEWAY CLUTCH (INC. RELATIVE PART) (TERMASUK PART YANG BERHUBUNGAN)		3	22606-GN5-910	SPRING, ONE WAY RETAINER.....	6 6		
WEIGHT, PRIMARY CLUTCH (ONE OR ALL) (SATU ATAU SEMUANYA)		4	22610-GN5-910	PLATE COMP., PRIMARY DRIVE....	1 1		
SUB GEAR (INC. RELATIVE PART) (TERMASUK PART YANG BERHUBUNGAN)		5	22630-GB2-000	INNER COMP., ONEWAY CLUTCH....	1 1		
OUTER ASSY., PRIMARY CLUTCH... 1.2		6	22631 -GN5-912	WEIGHT, PRIMARY CLUTCH.....	3 3		
GEAR CORP., PRIMARY DRIVE..... 1.3		7	22641 -GN8-920	SPRING, PRIMARY CLUTCH.....	3 3		
		8	22660-GN5-911	OUTER ASSY., PRIMARY CLUTCH... 1 1			
		9	22804-GB2-000	RUBBER, CLUTCH DAMPER.....	3 3		
		10	23120-GN5-912	GEAR COMP., PRIMARY DRIVE.....	1 1		
		11	23122-GN5-910	SUB GEAR (17T).....	1 1		
		12	23123-GN5-910	COLLAR, SIDE.....	1 1		
		13	23124-GN5-910	SPRING, SUB GEAR.....	1 1		
		14	23125-GN5-910	PIN.....	2 2		
		15	90231-198-000	NUT B, LOCK, 14MM.....	1 1		
		16	90401-GB2-000	WASHER, 30X45X0.8.....	1 1		
		17	90431 -GN5-910	WASHER, LOCK.....	1 1		
		18	90432-086-000	WASHER B, LOCK.....	1 1		
		19	90442-GN5-910	WASHER, THRUST, 8MM.....	3 3		
		20	90453-GB2-000	WASHER, THRUST, 19X28X1.5.....	1 1		
		21	90455-GB2-000	CIRCLIP, INTERNAL, 45MM.....	1 1		
		22	90605-166-720	CIRCLIP, 7MM.....	3 3		
		23	91101 -GB2-000	ROLLER, 5X8.....	6 6		
		24	93500-05006-0A	SCREW, PAN, 5X6.....	(3)(3)		

E - 8

Clutch

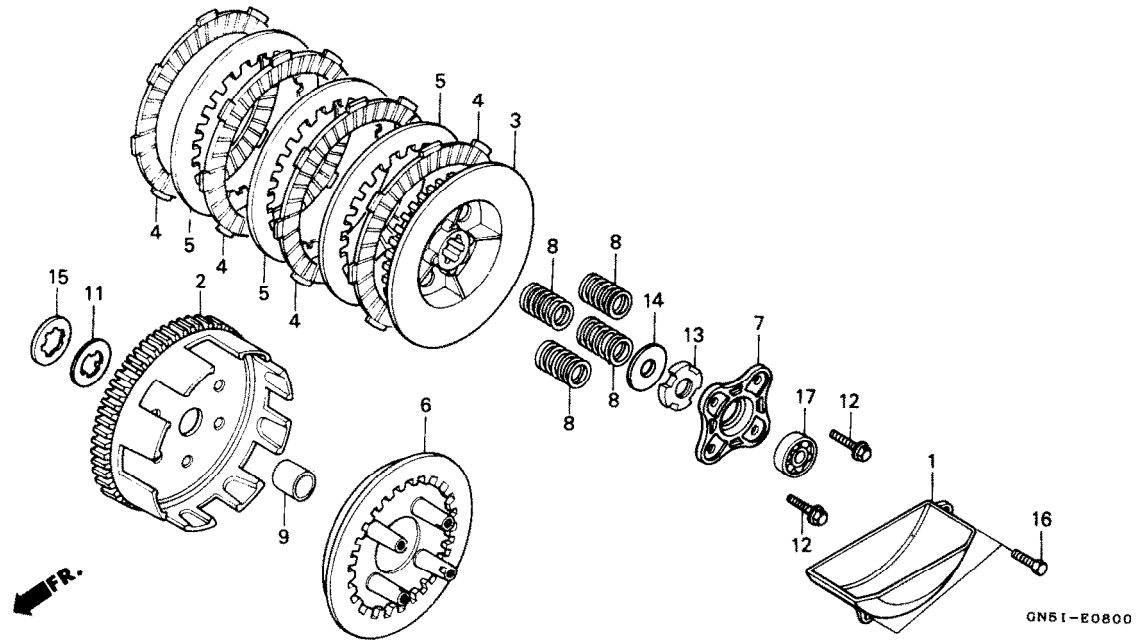

Service item Bagian yang diservis	F.R. T.	Ref.No. omor etunjuk	Part No. Nomor Part	Description Nama Part	Reqd. No. Jumlah C100 K2 M2	Serial No. Nomor Serie	Notes Catatan
PLATE, OIL SEPARATOR.....	1.1	1	15661 -GN5-910	PLATE, OIL SEPARATOR.....	1 1		
OUTER CORP., CLUTCH.....	1.2	2	221 10-GN5-910	OUTER COMP., CLUTCH.....	1 1		
CENTER COMP., CLUTCH		3	22120-GN5-910	CENTER COMP., CLUTCH.....	1 1		
DISK, CLUTCH FRICTION (INC. RELATIVE PART) (TERMASUK PART YANG BERHUBUNGAN)		4	22201 GS2- 000	DISK, CLUTCH FRICTION.....	(4) (4)		
(ONE OR ALL) SATU ATAU SEMUANYA)		5	22311-107-000	PLATE, CLUTCH.....	3 3		
PLATE, CLUTCH PRESSURE		6	22350-115-020	PLATE, CLUTCH PRESSURE.....	1 1		
PLATE, CLUTCH LIFTER.....		7	22361 -GN8-920	PLATE, CLUTCH LIFTER.....	1 1		
SPRING, CLUTCH		8	22401 -GN5-910	SPRING, CLUTCH.....	4 4		
(ONE OR ALL) (SATU ATAU SEMUANYA)	0.7	9	23112-GN5-910	COLLAR, CLUTCH CENTER.....	1 1		
		11	23217-GN5-910	SET RING, 17.....	1 1		
		12	90050-357-000	BOLT, SPECIAL FLANGE, 6X22....	4 4		
		13	90231-087-010	NUT, LOCK, 14MM.....	1 1		
		14	90432-086-000	WASHER EI, LOCK.....	1 1		
		15	90462-GN5-910	WASHER B, SPLINE, 17MM.....	1 1		
		16	92101 .06020 .0A	BOLT, HEX., 6X20.....	2 2		
		17	96100-60000	BEARING, RADIAL BALL, 6000....	(1) (1)		

E - 9

Oil pump

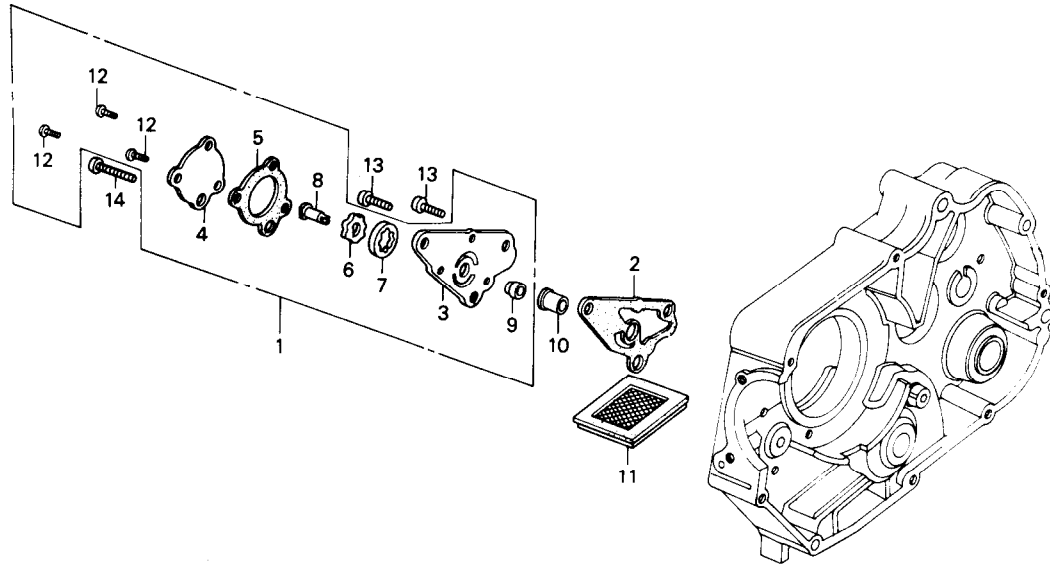

GN51-E0900

Service item Bagian yang diservis	F. R. T.	Ref.No. Nomor Petunjuk	Part No. Nomor Part	Description Nama - Part	Req. No. Jumlah C100 K2 M2	Serial No. Nomor Serie	Notes Catatan
PUMP ASSY., OIL	1.3	1	15100-GF6-000	PUMP ASSY., OIL	1 1		
(INC. RELATIVE PART)		2	15119-178-000	GASKET, OIL PUMP BODY	(1)(1)		
(TERMASUK PART YANG BERHUBUNGAN)		3	15311-GF6-300	BODY, OIL PUMP	1 1		
SCREEN, OIL FILTER	0.6	4	15321-GF6-000	COVER, OIL PUMP	1 1		
		5	15329-035-003	GASKET, OIL PUMP COVER	1 1		
		6	15331-GF6-000	ROTOR, OIL PUMP INNER	1 1		
		7	15332-GF6-000	ROTOR, OIL PUMP OUTER	1 1		
		8	15382-GB4-770	DRIVESHAFT, OIL PUMP	1 1		
		9	15383-178-300	PIN, OIL PUMP KNOCK	1 1		
		10	15384-178-000	PIVOT, OIL PUMP	1 1		
		11	15421-035-010	SCREEN, OIL FILTER	1 1		
		12	93500-05010-0A	SCREW, PAN, 5X10	3 3		
		13	93500-06016-0A	SCREW, PAN, 6X16	2 2		
		14	93500-06022-0A	SCREW, PAN, 6X22	1 1		

E - 10

Left crankcase cover
(C100K2)

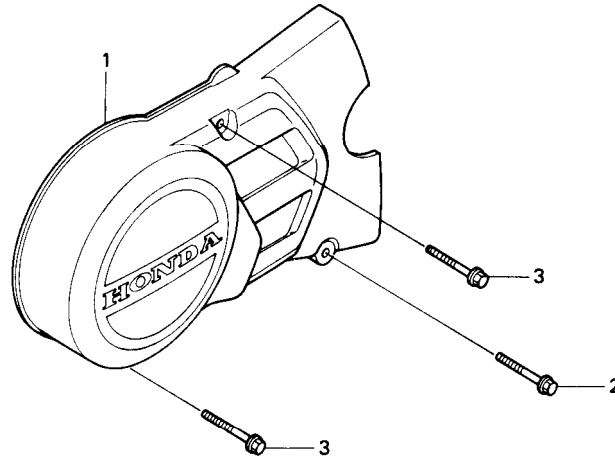

GN51-E1000

Service item Bagian yang diservis	F. R. T.	Ref.No. Nomor Petunjuk	Part No. Nomor Part	Description Nama - Part	Req. No. Jumlah C100 K2 M2	Serial No. Nomor Serie	Notes Catatan
COVER, L. CRANKCASE.....	0.1	1	11341-GN5-840	COVER, L. CRANKCASE.....	(1)-		
		2	95701 - 06028 - 00	BOLT, FLANGE, 6X28..	1 -		
		3	96001-06035-00	BOLT, FLANGE, 6X35.....	2 -		

E-10-1

Left crankcase cover
(C100M2)

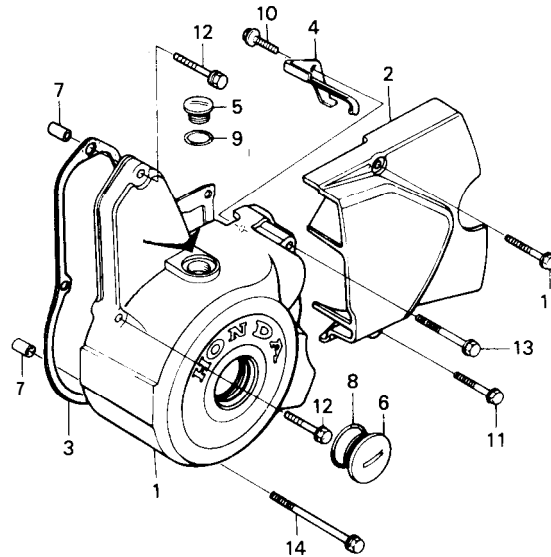

GN51-E1001

Service item Bagian yang diservis	F. R. T.	Ref.No. Nomor	Part No. Nomor Part	Description Nama - Part	Reqd. No. Jumlah C100 K2 M2	Serial No. Nomor Serie	Notes Catatan
COVER, L. CRANKCASE.....	0.4	1	11341-GN5-830	COVER, L. CRANKCASE.....	-	(1)	
COVER, L. RR. CRANKCASE.....	0.1	2	11360 -GN5- 830	COVER, L. RR. CRANKCASE.....	-	(1)	
GASKET, L. CRANKCASE COVER....	0.3	3	11395-GB4-780	GASKET, L. CRANKCASE COVER....	-	(1)	
		4	32961-GT0-700	CLAMPER, A.C. GENERATOR CORD..	-	(1)	
		5	90084 - 471 - 000	CAP, A.C. GENERATOR.....	-	(1)	
		6	90087-428-000	CAP, 30MM.....	-	(1)	
		7	90702-GB6-910	PIN, DOWEL, 8X12.....	-	(2)	
		8	91301-028-000	O-RING, 27X2.0.....	-	1	
		9	91303-377-000	O-RING, 13.8X2.5.....	-	1	
		10	96001-06016-00	BOLT, FLANGE, 6X16.....	-	1	
		11	95701 - 06028 - 00	BOLT, FLANGE, 6X28..	-	2	
		12	95701 - 06032 - 00	BOLT, FLANGE, 6X32..	-	2	
		13	96001-06050-00	BOLT, FLANGE, 6X50.....	-	1	
		14	96001-06070-00	BOLT, FLANGE, 6X70.....	-	1	

E-11

Generator (CI 00K2)

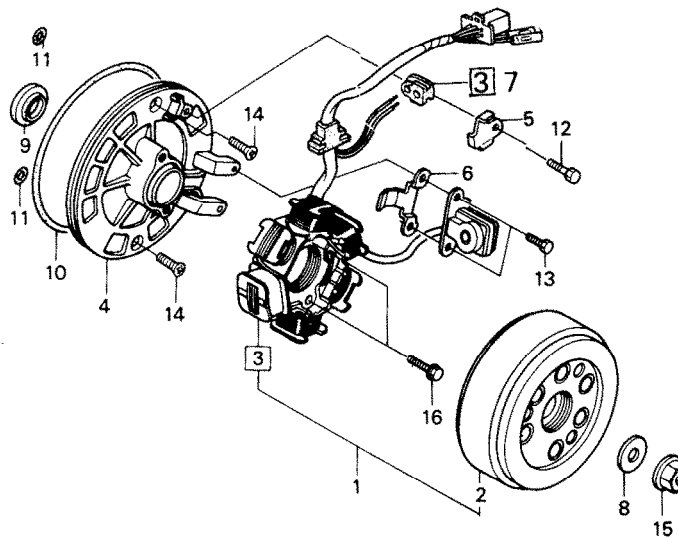

GN51-E1100

Service item Bagian yang diservis	F.R.T.	Ref.No. Nomor Petunjuk	Part No. Nomor Part	Description Nama - Part	Reqd. No. Jumlah C100 K2 M2	Serial No. Nomor Serie	Notes Catatan
GENERATOR ASS?., FLYWHEEL TYPE A.C.	0.6	1	31100-GN5-841	GENERATOR ASSY., FLYWHEEL TYPE A.C.	1 -		
STATOR COMP.		2	31110-GN5-841	FLYWHEEL COMP.	1 -		
FLYWHEEL COMP.....	0.3	3	31120-GN5-841	STATOR COMP.	1 -		
OIL SEAL, 18.9X30X5		4	31131-GS9-020	BASE, STATOR.....	1 -		
O-RING, 107X2		5	32961 -GS9-010	CLAMPER, A.C. GENERATOR CORD . .	(1)-		
BASE, STATOR.....	0.4	6	32962-GS9-000	CLAMPER, PULSER CORD.....	(1) -		
		7	32981 -GB4-770	GROMMET, NEUTRAL SWITCH CORD . .	(1)-		
		8	90426-035-000	WASHER, MAGNET FIXING	1 -		
		9	91202-035-003	OIL SEAL, 18.9X30X5	1		
		10	91301-035-003	O-RING, 107X2.....	1 -		
		11	91317-171-003	O-RING, 6X1.7.....	2 -		
		12	93301-05006-0H	BOLT, HEX., 5X6.....	1 -		
		13	93301-05010-0H	BOLT, HEX., 5X10.....	2 -		
		14	93600-06016-0A	SCREW, FLAT, 6X16.....	(2) -		
		15	94050-10000	NUT, FLANGE, 10MM.....	1 -		
		16	96001-06022-00	BOLT, FLANGE, 6X22.....	2 -		

E-11-1

Generator
(C100M2)

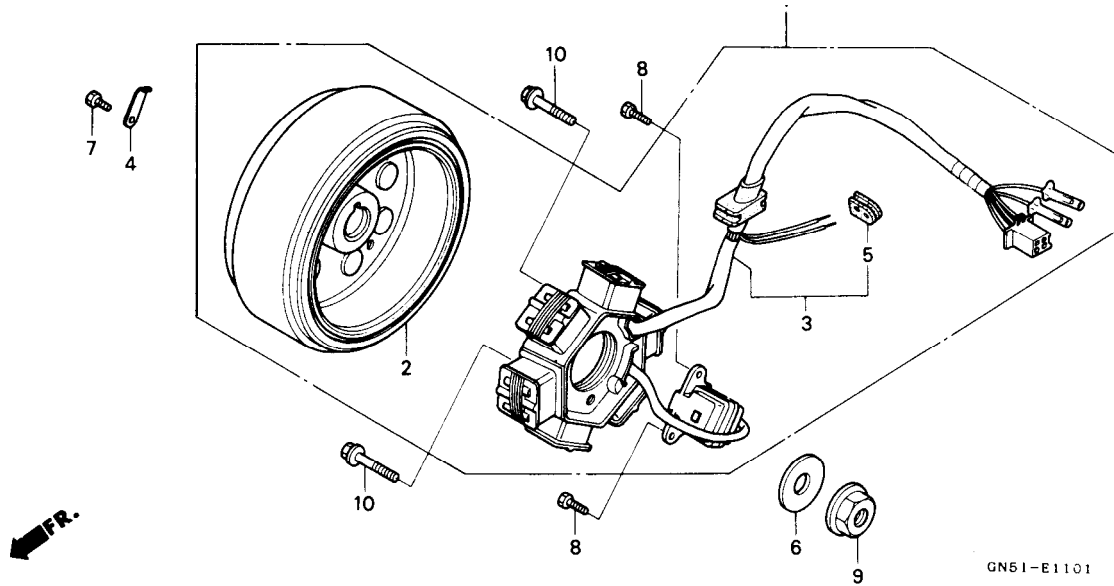

Service item Bagian Yang diservis	F. R. T.	Ref.No. Nomor Petunjuk	Part No. Nomor Part	Description Nama - Part	Reqd. No. Jumlah C100 K2 M2	Serial No. Nomor Serie	Notes Catatan
GENERATOR ASSY., FLYWHEEL TYPE A.C.	0.9	1	31100-GN5-831	GENERATOR ASSY., FLYWHEEL TYPE A.C.	- 1		
FLYWHEEL COMP.....	0.7	2	311 10-GNS-831	FLYWHEEL COMP.	- 1		
STATOR COMP.....	0.6	3	31120-GN5-831	STATOR COMP.	- 1		
		4	31141-141-860	CLAMPER, A.C. GENERATOR CORD ..	- (1)		
		5	32981 - GB4 - 770	GROMMET, NEUTRAL SWITCH CORD ..	- (1)		
		6	90426-035-000	WASHER, MAGNET FIXING.....	- 1		
		7	93301-05006-0H	BOLT, HEX., 5X6.....	- 1		
		8	93301 -05010-0H	BOLT, HEX., 5X10.....	- 2		
		9	94050-10000	NUT, FLANGE, 10MM.....	- 1		
		10	96001-06022-00	BOLT, FLANGE, 6X22.....	- 2		

E-11-1

Generator (C100M2)

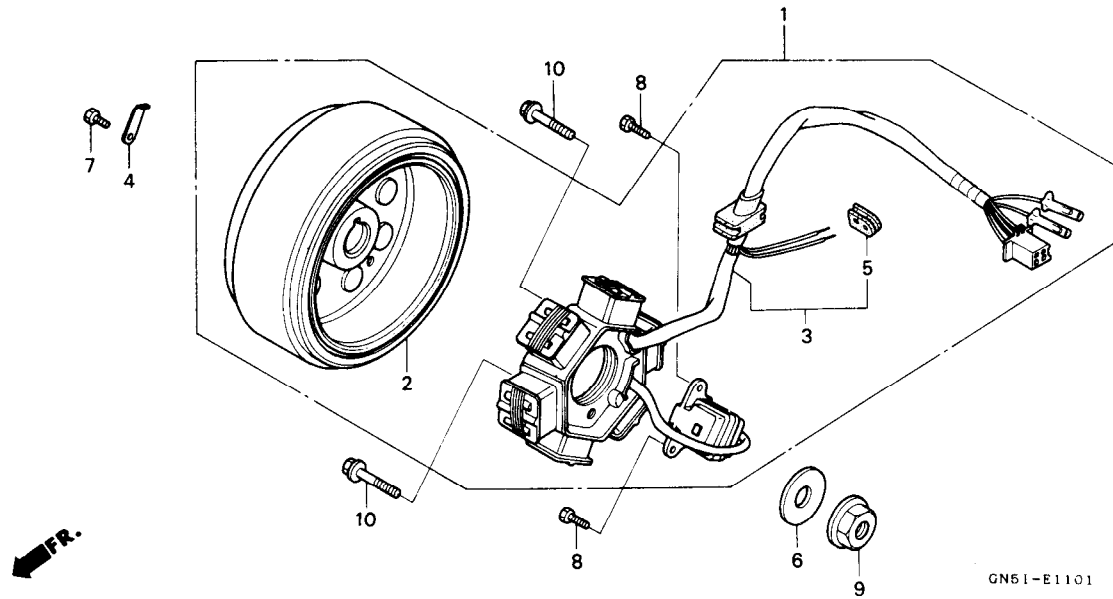

Service item Bagian Yang diservis	F. R. T.	Ref.No. Jomor Petunjuk	Part No. Nomor Part	Description Nama - Part	Reqd. No. Jumlah C100 K2 M2	Serial No. Nomor Serie	Notes Catatan
GENERATOR ASSY., FLYWHEEL TYPE A.C.	0.9	1	31 100-GN5-831	GENERATOR ASSY., FLYWHEEL TYPE A.C.	- 1		
FLYWHEEL COMP.....	0.7	2	31110-GN5-831	FLYWHEEL COMP.	- 1		
STATOR COMP.....	0.6	3	31120-GN5-831	STATOR COMP.	- 1		
		4	31141-141-860	CLAMPER, A.C. GENERATOR CORD . .	- (1)		
		5	32981 - CIB4 - 770	GROMMET, NEUTRAL SWITCH CORD . .	- (1)		
		6	90426-035-000	WASHER, MAGNET FIXING.....	- 1		
		7	93301-05006-0H	BOLT, HEX., 5X6.....	- 1		
		8	93301-05010-0H	BOLT, HEX., 5X10.....	- 2		
		9	94050-10000	NUT, FLANGE, 10MM.....	- 1		
		10	96001-06022-00	BOLT, FLANGE, 6X22.....	- 2		

E-13

Starting motor
(C100M2)

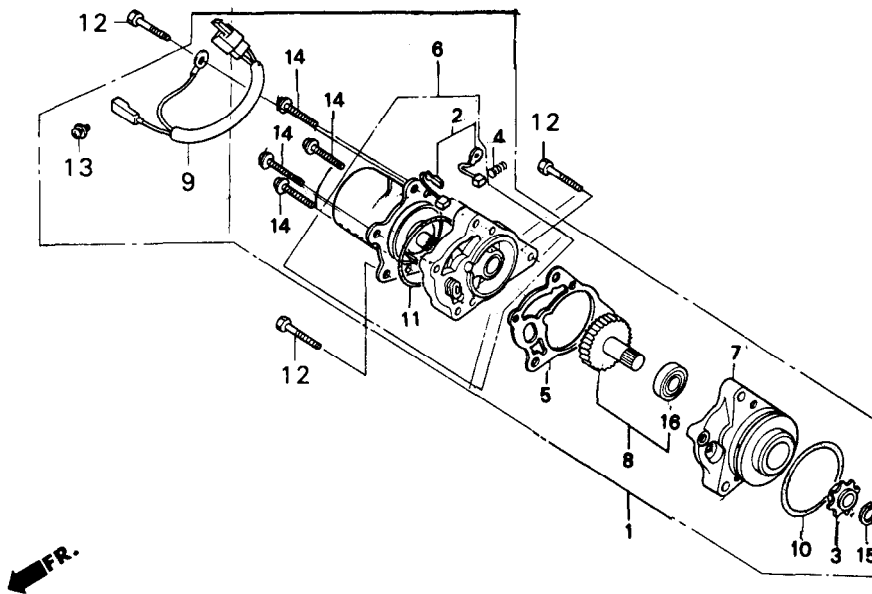

GN51-E1300

Service item Bagian yang diservls	F. R. T.	Ref.No. Nomor Petunjuk	Part No. Nomor Part	Description Nama - Part	Reqd. No. Jumlah C100 K2 M2	Serial No. Nomor Serie	Notes Catatan
MOTOR ASSY., STARTER.....	0.7	1	31200-GN5-902	MOTOR ASSY., STARTER	- (1)		
BRUSH SET		2	31201-187-701	BRUSH SET.....	- (1)		
SPROCKET.....	0.5	3	31202-GB2-700	SPROCKET.....	- (1)		
MOTOR CORP.		4	31204-187-701	SPRING, BRUSH.....	- (2)		
CASE A, FR.....	0.8	5	31205-GB4-701	PACKING.....	- (1)		
GEAR COMP., DRIVEN		6	31208-GB4-701	MOTOR COMP.....	- (1)		
SUB HARNESS A.....	0.4	7	31211-GB4-701	CASE A, FR.....	- (1)		
		8	31213-GB4-701	GEAR COMP., DRIVEN.....	- (1)		
		9	32410-GN5-901	SUB HARNESS A.....	- (1)		
		10	91308-GB4-701	O-RING A.....	- 1		
		11	91309 - GB2 - 700	O-RING B.....	- (1)		
		12	92101 - 06045 - 0A	BOLT, HEX., 6X45.....	- 3		
		13	93892-04006-08	SCREW-WASHER, 4X6.....	- 1		
		14	93891 - 05030 - 08	SCREW-WASHER, 5X30.....	- (4)		
		15	94510-12000	CIRCLIP, EXTERNAL, 12MM.....	- (1)		
		16	96100 - 60010	BEARING, RADIAL BALL, 6001....	- (1)		

E-14

Crankcase

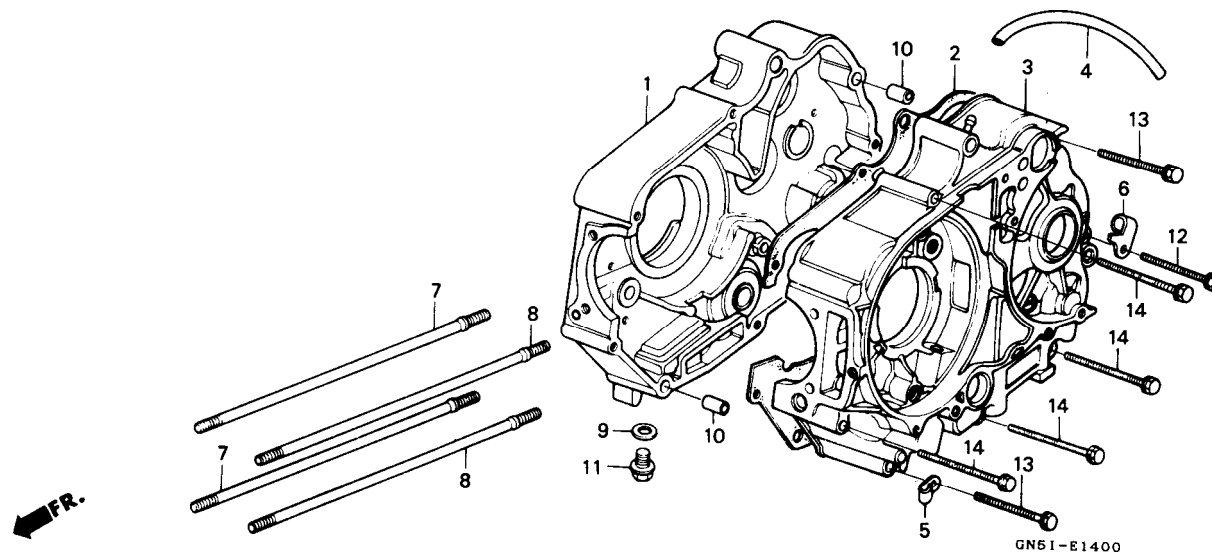

Service item Bagian yang diservis	F. R. T.	Ref.No. Nomor Petunjuk	Part No. Nomor Part	Description Nama - Part	Reqd. No. Jumlah C100 K2 M2	Serial No. Nomor Serie	Notes Catatan
CRANKCASE CORP., R.....	*4.2	1	11100-GB6-910	CRANKCASE COMP., R.....	(1)(1)		
(WITH STARTER MOTOR TYPE 4.3)		2	11191-GB4-000	GASKET, CRANKCASE.....	(1)(1)		
(PADATIPE STARTER LISTRIK 4.3)		3	11200-GN5-900	CRANKCASE COMP., L.....	- (1)		
GASKET, CRANKCASE.....	*3.8		11200-GN5-910	CRANKCASE COMP., L.....	(1)-		
(WITH STARTER MOTOR TYPE 3.9)		4	15761-087-611	TUBE, BREATHER, 5X320.....	(1)(1)		
(PADATIPE STARTER LISTRIK 3.9)		5	16236-045-010	CLAMPER, OVER FLOW PIPE.....	(1)(1)		
CRANKCASE COMP., L.....	*4.8						
(WITH STARTER MOTOR TYPE 4.9)		6	16236-171-000	CLAMPER, TUBE.....	(1)(1)		
(PADATIPE STARTER LISTRIK 4.9)		7	90031-GF6-000	BOLT A, CYLINDER STUD, 6X198..	2 2		
BOLT, CYLINDER STUD.....	1.3	8	90032-GF6-000	BOLT 8, CYLINDER STUD, 6X205.5	2 2		
(ADD 0.1 FOR EACH.)		9	90407-259-000	PACKING, DRAIN COCK, 12.5X20..	1 1		
(TAMBAHKAN 0.1 UNTUK MASING-MASING)		10	90704-035-000	PIN A, KNOCK, 10X14.....	2 2		
		11	92800-1 2000	BOLT, DRAIN PLUG, 12MM.....	1 1		
		12	96001-06050-60	BOLT, FLANGE, 6X50.....	1 1		
		13	96001-06060-00	BOLT, FLANGE, 6X60.....	2 2		
		14	96001-06065-00	BOLT, FLANGE, 6X65.....	4 4		

E-15

Crankshaft • Piston

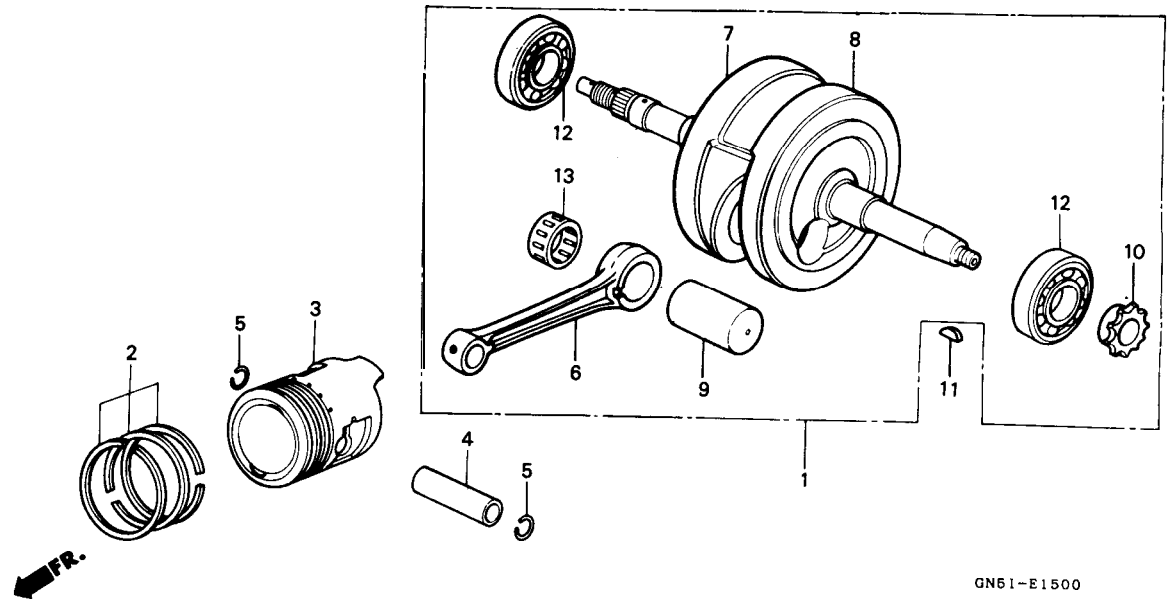

GN51-E1500

Service item Bagian yang diservis	F. R. T.	Ref.No. Nomor Petunjuk	Part No. Nomor Part	Description Nama - Part	Reqd. No. Jumlah C100 K2 M2	Serial No. Nomor Serie	Notes Catatan
CRANKSHAFT COMP.....*4.2 (WITH STARTER MOTOR TYPE 4.4) (PADA TIPE STARTER LISTRIK 4.4)		1	13000-GN5-910	CRANKSHAFT COMP.....	(1) (1)		
RING SET, PISTON..... 1.5		2	13011-GN5-315	RING SET, PISTON (STD.)	1 1		
PISTON			13011-GN5-961	RING SET, PISTON (STD.)	1 1		
PIN, PISTON..... 1.4			13012-GN5-315	RING SET, PISTON (0.25)	1 1		
ROD, CONNECTING..... (ACTUAL TIME) (WAKTU SESUNGGUHNYA)				(OPTIONAL PART)			
(INC. RELATIVE PART)			13012-GN5-961	RING SET, PISTON (0.25)	1 1		
(TERMASUK PART YANG BERHUBUNGAN)			13013-GN5-315	RING SET, PISTON (0.50)	1 1		
BEARING, RADIAL BALL, 6304.....*4.4 (WITH STARTER MOTOR TYPE 4.6)				(OPTIONAL PART)			
(PADA TIPE STARTER LISTRIK 4.6)			13013-GN5-961	RING SET, PISTON (0.50)	1 1		
(ADD 0.2 FOR EACH.)				(OPTIONAL PART)			
(TAMBAHKAN 0.2 UNTUK MASING-MASING)			13014-GN5-315	RING SET, PISTON (0.75)	1 1		
				(OPTIONAL PART)			
			13014-GN5-961	RING SET, PISTON (0.75)	11		
				(OPTIONAL PART)			
			13015-GN5-315	RING SET, PISTON (1.00)	11		
				(OPTIONAL PART)			
			13015-GN5-961	RING SET, PISTON (1.00)	11		
				(OPTIONAL PART)			
		3	13101-GN5-912	PISTON (STD.)	(1) (1)		
			13102-GN5-325	PISTON (0.25)	1 1		
				(OPTIONAL PART)			
			13103-GN5-325	PISTON (0.50)	1 1		
				(OPTIONAL PART)			

E-15

Crankshaft-Piston

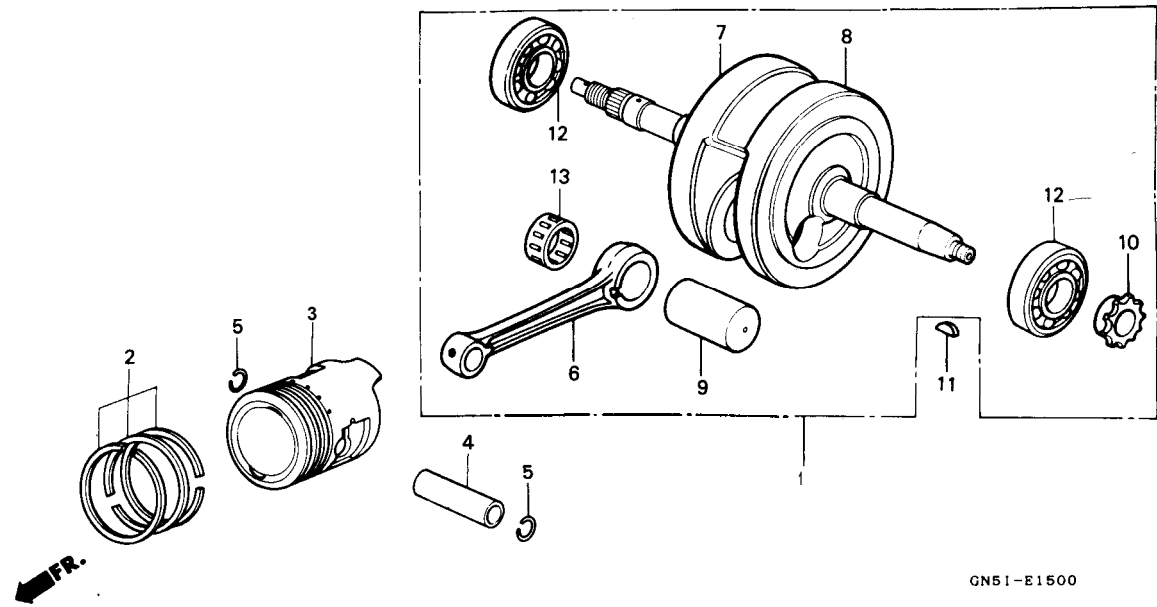

GN51-E1500

Service item Bagian Yang diservis	F. R. T.	Ref.No. Nomor Petunjuk	Part No. Nomor Part	Description Nama - Part	Reqd. No. Jumlah C100 K2 M 2	Serial No. Nomor Serie	Notes Catatan																																																								
			13104-GN5-325	PISTON (0.75).....	1 1		<p>Selection table of connecting rod bearing (Radial clearance 0~8 μm) Tabel pemilihan bantalan batang torak (Toleransi radial 0- 8μm)</p> <table border="1"> <thead> <tr> <th>Connecting rod I D 30 1φ</th> <th>a</th> <th>A</th> <th>+0,001</th> <th>+0,003</th> <th>+0,005</th> <th>+0,007</th> <th>F</th> </tr> </thead> <tbody> <tr> <td>Crank pin O D 25 1φ</td> <td>-0.001 0.003</td> <td>+0.001 -0.001</td> <td>+0.003 +0.001</td> <td>+0.005 +0.003</td> <td>+0.007 +0.005</td> <td>+0.009 +0.007</td> <td>+0.011 +0.009</td> </tr> <tr> <td>1 (Green) (HIJAU)</td> <td>+0.001 +0.001</td> <td>91102- GF6-003 (Blue)</td> <td>91101- GF6-003 (Red)</td> <td></td> <td></td> <td></td> <td></td> </tr> <tr> <td>2 (Yellow) (KUNING)</td> <td>+0.001 +0.003</td> <td>91102- GF6-003 (Blue)</td> <td>91101- GF6-003 (Red)</td> <td></td> <td></td> <td></td> <td></td> </tr> <tr> <td>3 (White) (PUTIH)</td> <td>+0.003 +0.005</td> <td>91103- GF6-003 (White)</td> <td>91102- GF6-008 (Blue)</td> <td>91101- GF6-003 (Red)</td> <td></td> <td></td> <td></td> </tr> <tr> <td>4 (Blue) (BIRU)</td> <td>+0.005 +0.007</td> <td>91103- GF6-003 (White)</td> <td>91102- GF6-003 (Blue)</td> <td>91101- GF6-003 (Red)</td> <td></td> <td></td> <td></td> </tr> <tr> <td>5 (Brown) (COKLAT)</td> <td>+0.007 +0.009</td> <td></td> <td></td> <td></td> <td></td> <td></td> <td>91101- GF6-003 (Red)</td> </tr> </tbody> </table>	Connecting rod I D 30 1φ	a	A	+0,001	+0,003	+0,005	+0,007	F	Crank pin O D 25 1φ	-0.001 0.003	+0.001 -0.001	+0.003 +0.001	+0.005 +0.003	+0.007 +0.005	+0.009 +0.007	+0.011 +0.009	1 (Green) (HIJAU)	+0.001 +0.001	91102- GF6-003 (Blue)	91101- GF6-003 (Red)					2 (Yellow) (KUNING)	+0.001 +0.003	91102- GF6-003 (Blue)	91101- GF6-003 (Red)					3 (White) (PUTIH)	+0.003 +0.005	91103- GF6-003 (White)	91102- GF6-008 (Blue)	91101- GF6-003 (Red)				4 (Blue) (BIRU)	+0.005 +0.007	91103- GF6-003 (White)	91102- GF6-003 (Blue)	91101- GF6-003 (Red)				5 (Brown) (COKLAT)	+0.007 +0.009						91101- GF6-003 (Red)
Connecting rod I D 30 1φ	a	A	+0,001	+0,003	+0,005	+0,007		F																																																							
Crank pin O D 25 1φ	-0.001 0.003	+0.001 -0.001	+0.003 +0.001	+0.005 +0.003	+0.007 +0.005	+0.009 +0.007		+0.011 +0.009																																																							
1 (Green) (HIJAU)	+0.001 +0.001	91102- GF6-003 (Blue)	91101- GF6-003 (Red)																																																												
2 (Yellow) (KUNING)	+0.001 +0.003	91102- GF6-003 (Blue)	91101- GF6-003 (Red)																																																												
3 (White) (PUTIH)	+0.003 +0.005	91103- GF6-003 (White)	91102- GF6-008 (Blue)	91101- GF6-003 (Red)																																																											
4 (Blue) (BIRU)	+0.005 +0.007	91103- GF6-003 (White)	91102- GF6-003 (Blue)	91101- GF6-003 (Red)																																																											
5 (Brown) (COKLAT)	+0.007 +0.009							91101- GF6-003 (Red)																																																							
			13105-GN5-325	PISTON (1.00).....	1 1																																																										
		4	13111-087-000	PIN, PISTON.....	1 1																																																										
		5	13115-001-000	CLIP, PISTON PIN.....	2 2																																																										
		6	13201 -GF6-300	ROD, CONNECTING.....	1 1																																																										
		7	13310-GN5-910	CRANKSHAFT COMP., R.....	(1)(1)																																																										
		8	13321 -GN5-910	CRANKSHAFT, L.....	(1)(1)																																																										
		9	13381 -GF6-300	PIN, CRANK.....	1 1																																																										
		10	14311-035-000	SPROCKET, TIMING (14T).....	1 1																																																										
		11	90741-003-010	KEY, WOODRUFF, 4MM.....	1 1																																																										
		12	96100 - 63040	BEARING, RADIAL BALL, 6304.....	2 2																																																										
		13	91101-GF6-003	BEARING, CONNECTING ROD (RED).....	1 1																																																										
			91102-GF6-003	BEARING, CONNECTING ROD (BLUE).....	1 1																																																										
			91102-GF6-003	BEARING, CONNECTING ROD (BIRU).....	1 1																																																										
			91103-GF6-003	BEARING, CONNECTING ROD (WHITE).....	1 1																																																										
				BEARING, CONNECTING ROD (PUTIH).....	1 1																																																										

E-16

Transmission

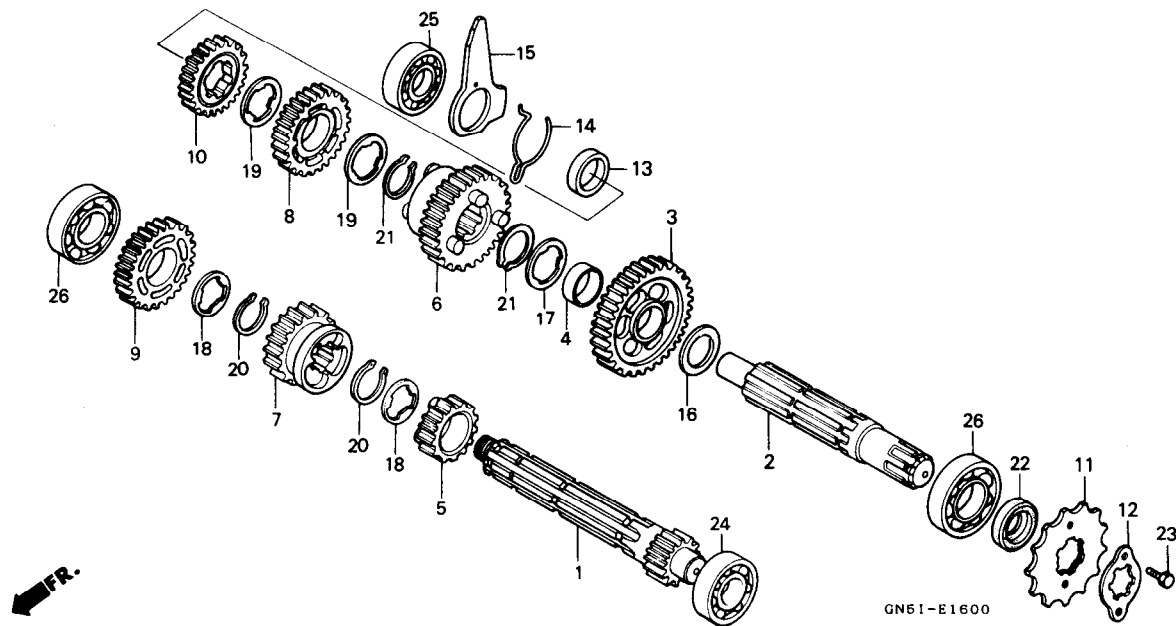

Service i tern Bagian Yang diservis	F. R. T.	Ref.No. Nomor etunjuk	Part No. Nomor Part	Description Nama Part	Reqd. No. Jumlah C100 K2 M2	Serial No. Nomor Serie	Notes Catatan
MAINSHAFT, TRANSMISSION..... *4.0 (WITH STARTER MOTOR TYPE 4.1) (PADA TIPE STARTER LISTRIK 4.1)		1	23211 -GN5-910	MAINSHAFT, TRANSMISSION (12T)..	1 1		
(INC. RELATIVE PART) (TERMASUK PART YANG BERHUBUNGAN)		2	23221 -GN5-910	COUNTERSHAFT.....	1 1		
COUNTERSHAFT (WITH STARTER MOTOR TYPE 4.1) (PADA TIPE STARTER LISTRIK 4.1)		3	23421 -GN5-910	GEAR, COUNTERSHAFT LOW (34T)..	1 1		
(INC. RELATIVE PART) (TERMASUK PART YANG BERHUBUNGAN)		4	23422 -GB4-770	BUSH, 20X9.....	1 1		
(WHEN SERVICING COMP., UNIT, F.R.T. IS 4.2)		5	23431 -GF6-000	GEAR, MAINSHAFT SECOND (17T)..	1 1		
(JIKA UNIT LENGKAP DISERVIS, F.R.T. ADALAH 4.21)		6	23441 -GB4-770	GEAR, COUNTERSHAFT SECOND (29T)	1 1		
(WITH STARTER MOTOR TYPE 4.1) (PADA TIPE STARTER LISTRIK 4.1)		7	23451 -GK4-761	GEAR, MAINSHAFT THIRD (21T)...	1 1		
(INC. RELATIVE PART) (TERMASUK PART YANG BERHUBUNGAN)		8	23461 -GK4-762	GEAR, COUNTERSHAFT THIRD (26T)	1 1		
(WHEN SERVICING COMP., UNIT, F.R.T. IS 4.2)		9	23471 -GN5-910	GEAR, MAINSHAFT FOURTH (24T)..	1 1		
(JIKA UNIT LENGKAP DISERVIS, F.R.T. ADALAH 4.21)		10	23481 -GB4-770	GEAR, COUNTERSHAFT FOURTH (23T)	1 1		
(WITH STARTER MOTOR TYPE 4.3) (PADA TIPE STARTER LISTRIK 4.3)		11	23801 -GF6-000	SPROCKET, DRIVE.....	1 1		
SPROCKET, DRIVE..... 0.2		12	23802 -GN5-910	PLATE, FIXING.....	1 1		
		13	23911 -GB4-770	COLLAR.....	1 1		
		14	24305 -GB4-770	SPRING.....	1 1		
		15	24306 -GB4-770	PLATE, GEARSHIFT DRUM LOCK....	1 1		
		16	90452 -GB4-770	WASHER, THRUST, 17MM.....	1 1		
		17	90461 -GB4-770	WASHER, SPLINE.....	1 1		
		18	90461-035-000	WASHER, SPLINE, 17MM.....	2 2		
		19	90461-459-010	WASHER, SPLINE, 20MM.....	2 2		
		20	90601-001-000	CIRCLIP, EXTERNAL, 17MM.....	2 2		
		21	90601-459-000	CIRCLIP, 20MM.....	2 2		
		22	91203 - 035 - 005	OIL SEAL, 17X29X5	(1) (1)		

E-16

Transmission

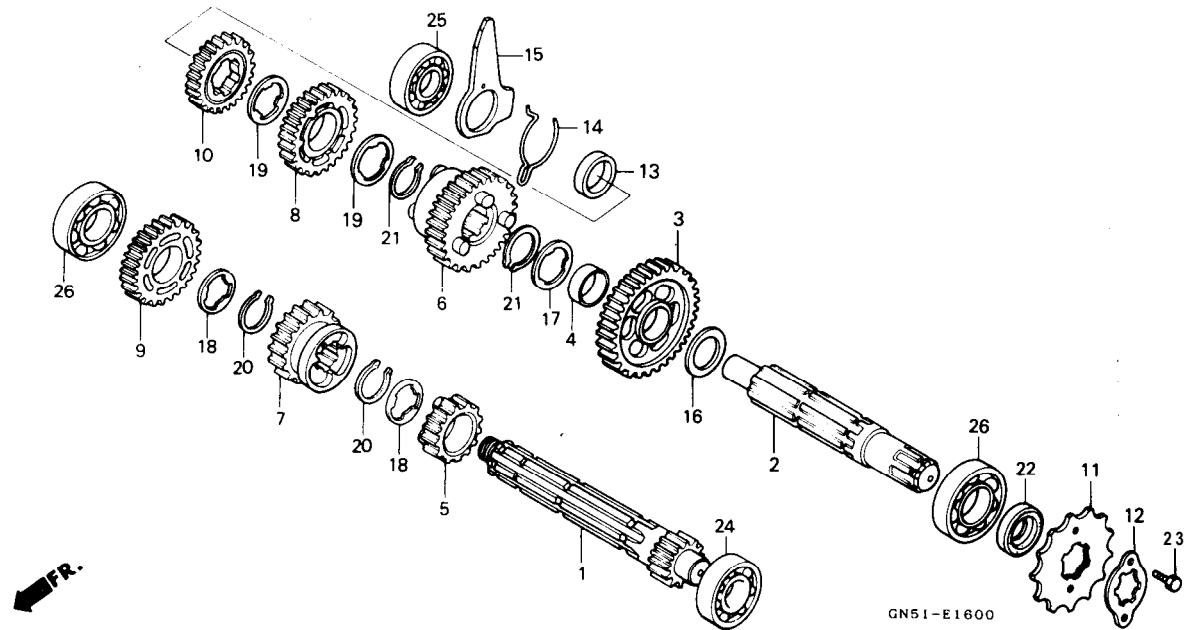

Service item Bagian yang diservis	F. R. T.	Ref.No. Part No. Nomor Nomor Part Petunjuk	Description Nama - Part	Reqd. No. Jumlah C100 K2 M2	Serial No. Nomor Serie	Notes Catatan
		23 92101 -06008 - OA	BOLT, HEX., 6X8..	2 2		
		24 96100-60010	BEARING, RADIAL BALL, 6001....	(1)(1)		
		25 96100-62010	BEARING, RADIAL BALL, 6201....	(1)(1)		
		26 96100-62030	BEARING, RADIAL BALL, 6203....	(2)(2)		

E-17

Gearshift drum

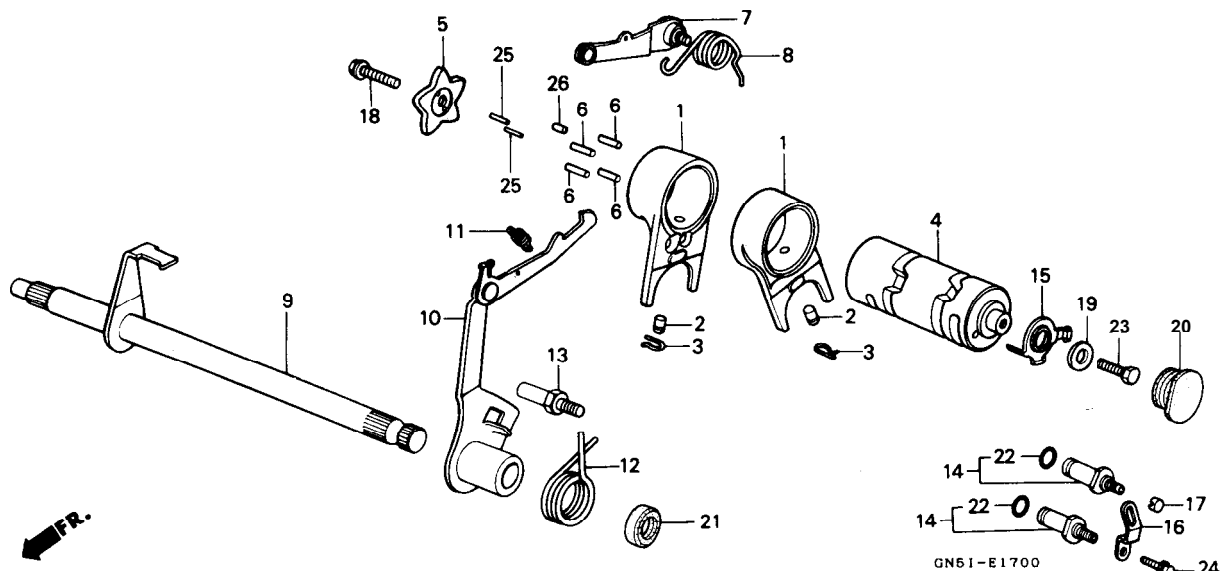

Service item Bagian yang diservis	F. R. T.	Ref.No. Nomor Petunjuk	Part No. Nomor Part	Description Nama - Part	Reqd. No. Jumlah C100 K2 M2	Serial No. Nomor Serie	Notes Catatan
FORK, GEARSHIFT.....	*4.0	1	24211-GB4-000	FORK, GEARSHIFT.....	2 2		
(WITH STARTER MOTOR TYPE 4.1)		2	24261-121-740	PIN, GEARSHIFT FORK GUIDE.....	2 2		
(PADA TIPE STARTER LISTRIK 4.1)		3	24263-028-000	CLIP, GEARSHIFT FORK GUIDE PIN	2 2		
(CONE OR ALL)		4	24301-GB4-771	DRUM, GEARSHIFT.....	1 1		
(SATUATAUSEMUANYA)		5	24411-GB4-771	PLATE, GEARSHIFT DRUM STOPPER.	1 1		
DRUM, GEARSHIFT		6	24421-200-000	PIN, GEARSHIFT DRUM.....	4 4		
(WITH STARTER MOTOR TYPE 4.1)		7	24430-GB4-772	STOPPER COMP., GEARSHIFT DRUM.	1 1		
(PADA TIPE STARTER LISTRIK 4.1)		8	24435-GB4-772	SPRING, GEARSHIFT DRUM STOPPER	1 1		
PLATE, GEARSHIFT DRUM STOPPER.	1.1	9	24610-GN5-900	SPINDLE COMP., GEARSHIFT.....	- 1		
STOPPER COMP., GEARSHIFT DRUM			24610-GN5-910	SPINDLE COMP., GEARSHIFT.....	1 -		
(INC. RELATIVE PART)		10	24630-GN5-940	ARM COMP., GEARSHIFT.....	1 1		
(TERMASUK PART YANG BERHUBUNGAN)		11	24641-041-000	SPRING; GEARSHIFT ARM.....	1 1		
SPINDLE COMP., GEARSHIFT.....	1.2	12	24651-041-000	SPRING, GEARSHIFT RETURN.....	1 1		
ARM COMP., GEARSHIFT		13	24652-035-000	PIN, SHIFT RETURN SPRING.....	1 1		
(INC. RELATIVE PART)		14	35750-GB4-680	CONTACT ASSY., NEUTRAL SWITCH.	2 2		
(TERMASUK PART YANG BERHUBUNGAN)		15	35753-GK4-761	ROTOR, NEUTRAL SWITCH.....	1 1		
CONTACT ASSY., NEUTRAL SWITCH.	0.2	16	35755-GB4-771	PLATE, FIXING.....	(1)(1)		
(CONE OR ALL)		17	35756-GB4-770	CAP.....	(1)(1)		
(SATU ATAU SEMUANYA)		18	90071-171-010	BOLT, KNOCK, 6MM.....	1 1		
		19	90417-041-000	WASHER, GEARSHIFT DRUM SIDE...	1 1		
		20	90801-035-000	PLUG, RUBBER, 19MM.....	(1)(1)		
		21	91208-121-000	OIL SEAL, 11.6X24X10.....	1 1		
		22	91312-107-000	O-RING, 7X1.7.....	2 2		
		23	92101-06016-0A	BOLT, HEX., 6X16.....	1 1		
		24	96001-06012-00	BOLT, FLANGE, 6X12.....	1 1		

E-17

Gearshift drum

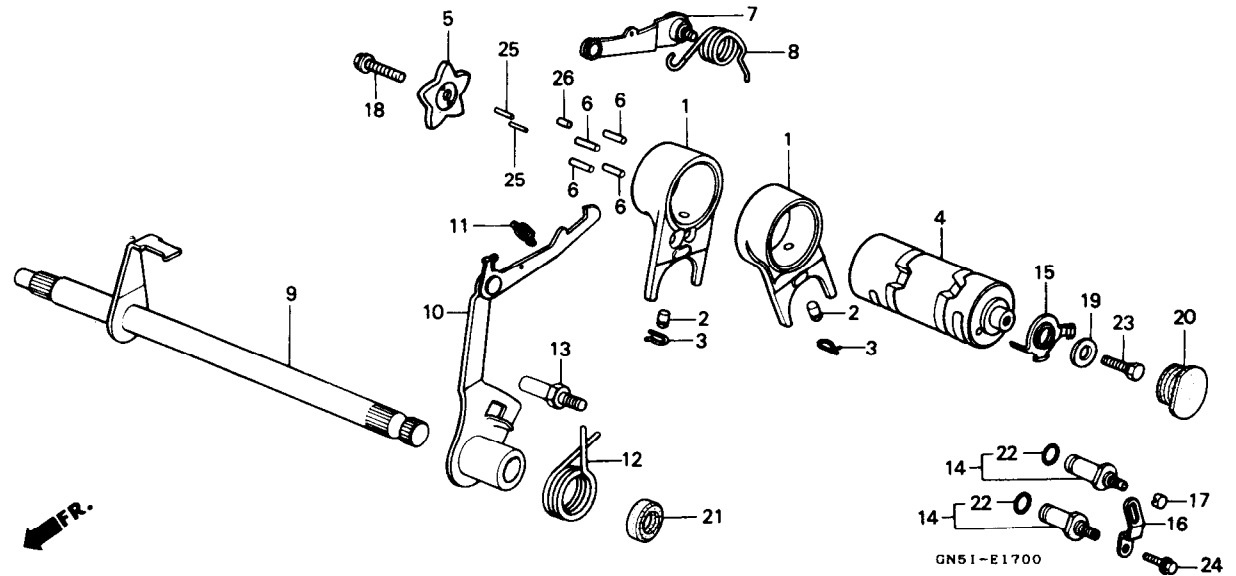

GN51-E1700

Service item Bagian yang diservis	F. R. T.	Ref.No. Nomor Petuniuk	Part No. Nomor Part	Description Nama - Part	Reqd. No. Jumlah C100 K2 M2	Serial No. Nomor Serie	Notes Catatan
		25	96220-30085	ROLLER, 3X8.5.....	2 2		
		26	96220-40100	ROLLER, 4X10.....	1 1		

E-18

Kick starter spindle

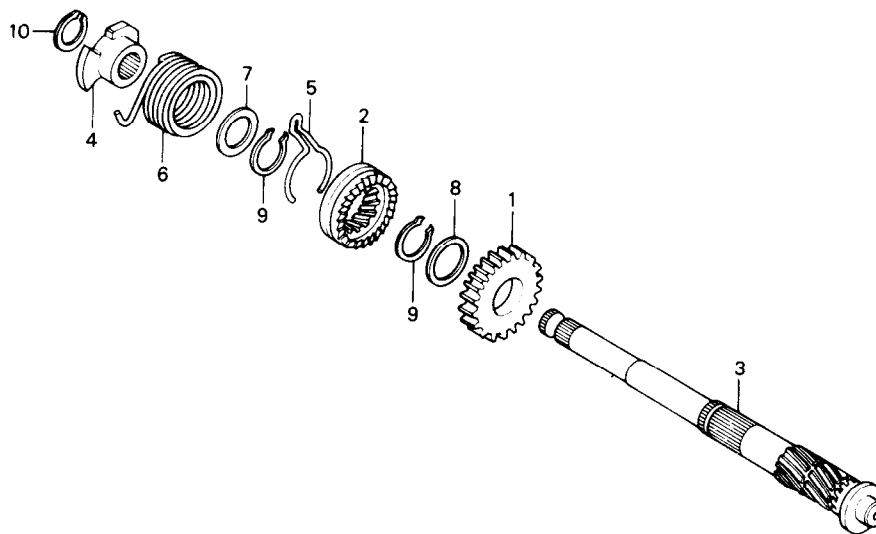

GN51-E1800

Service item Bagian yang diservis	F. R. T.	Ref.No. Nomor petunjuk	Part No. Nomor Part	Description Nama Part	Reqd. No. Jumlah C100 K2 M2	Serial No. Nomor Serie	Notes Catatan	
PINION, KICK STARTER..... *3.9 (WITH STARTER MOTOR TYPE 4.0) (PADA TIPE STARTER LISTRIK 4.0) SPINDLE, KICK STARTER (WITH STARTER MOTOR TYPE 4.0) (PADA TIPE STARTER LISTRIK 4.0) SPRING, KICK STARTER..... 1.1 (INC. RELATIVE PART) (TERMASUK PART YANG BERHUBUNGAN)		1	28211-178-000	PINION, KICK STARTER (22T)....	1 1			
		2	28221-178-000	RATCHET, S T A R T E R D R I V E.....	1 1			
		3	28251-GN5-910	SPINDLE, KICK STARTER.....	1 1			
		4	28262-041-730	RETAINER, KICK SPRING.....	1 1			
		5	28271-121-690	SPRING, STARTER PINION				
					FRICITION	1 1		
		6	28281-035-018	SPRING, KICK STARTER		1 1		
		7	90452-1 1 S-000	W A S H E R , 17MM.....		11		
		8	90454-107-000	W A S H E R , T H R U S T , 20MM.....		11		
		9	90605-200-000	S E T R I N G , 20MM.....		2 2		
	10	94510-16000	C I R C L I P , E X T E R N A L , 16MM.....		11			

E-19

Carburetor

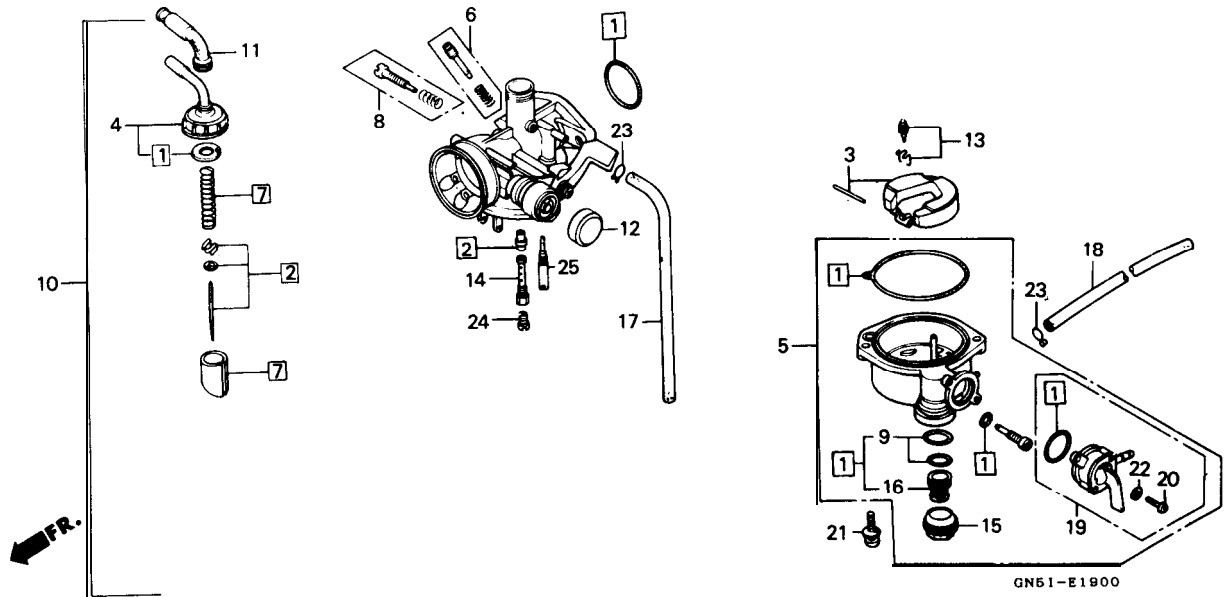

Service item Bagiayang diservis	F.R.T.	Ref.No. Nomor petunjuk	Part No. Nomor Part	Description Nama-Part	Reqd. No. Jumlah C100 K2 M2	Serial No. Nomor Serie	Notes Catatan
NEEDLE SET, JET.....	0.7	1	16010 - GN 5 - 92,	GASKET SET..	1 1		
FLOAT SET.....	0.6	2	16012 - GN 5 - 840	NEEDLE SET, JET.....	1 1		
CARBURETOR ASSY.		3	16013-883-005	FLOAT SET.....	1 1		
VALVE COMP., FLOAT		4	16014-GN8-921	TOP SET.....	1 1		
JET, MAIN,		5	16015-GN5-912	CHAMBER SET, FLOAT.....	1 1		
TOP SET.....	0.2						
CHAMBER SET, FLOAT.....	0.5	6	16016-KBA-900	SCREW SET A.....	1 1		
VALVE SET, THROTTLE.....	0.3	7	16022-GN5-911	VALVE SET, THROTTLE	1 1		
BODY SET, c o c k.....	0.1	8	16028-187-003	SCREW SET B.....	1 1		
		9	16040-GB0-911	GASKET SET B.....	1 1		
		10	16100-GN5-840	CARBURETOR ASSY. (PB89E[A])	1 1		
		11	16118-GB4-003	CAP, CABLE SEALING.....	1 1		
		12	16148-141-881	CAP, CHOKE DUST.....	1 1		
		13	16155-883-005	VALVE COMP., FLOAT.....	1 1		
		14	16165-GB6-761	HOLDER, NEEDLE JET.....	1 1		
		15	16175-GB0-911	CUP, FUEL STRAINER.....	1 1		
		16	16176-GB0-911	CUP, FILTER.....	1 1		
		17	16199-GB0-911	TUBE, AIR VENT.....	1 1		
		18	16199-428-771	TUBE, OVER FLOW.....	1 1		
		19	16951 - GN 5 - 911	BODY SET, COCK.....	1 1		
		20	93500-03012-0H	SCREW, PAN, 3X12.....	2 2		
		21	93892-04018-18	SCREW-WASHER, 4X18.....	2 2		
		22	94111-03000	WASHER, SPRING, 3MM.....	2 2		
		23	95002-02650	CLIP 86.5, TUBE.....	2 2		
		24	99101 - 116 - 0720	JET, MAIN ND.72	1 1		
		25	99107-141-0380	JET, SLOW, #38.....	1 1		