

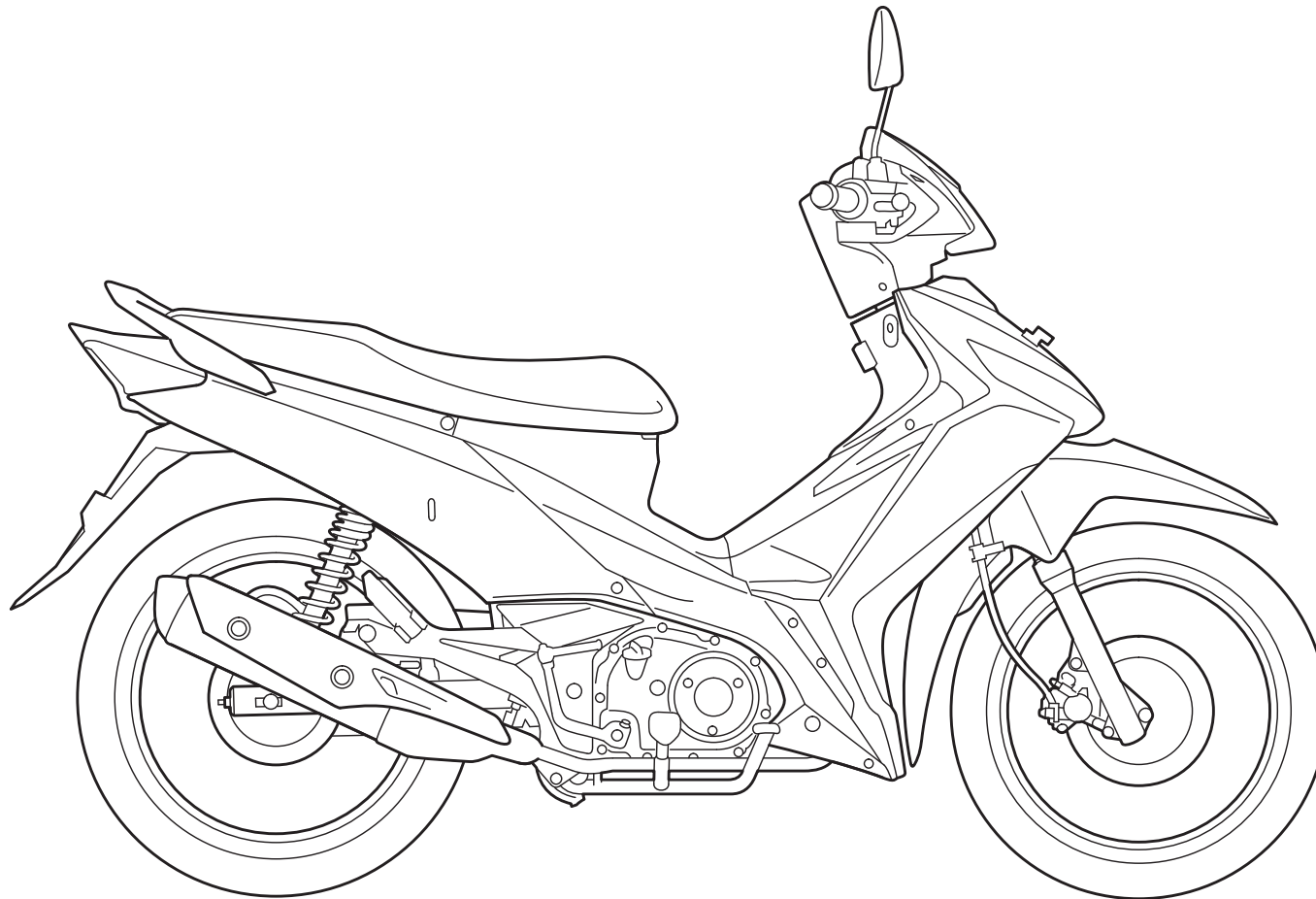

SUPRA X 125 PGM-FI

(AFX125SF / AFX125CRF)



TIPE SPOKE (AFX125SF_E)

TIPE CW (AFX125CRF_E)

PARTS CATALOG

1

DAFTAR ISI

PETUNJUK PEMAKAIAN

1

KELOMPOK MESIN

2

KELOMPOK RANGKA

3

INDEKS NOMOR PART

4

INDEKS NAMA PART

5

Instruksi penggunaan parts catalog

- **Parts catalog ini telah dibuat pertanggal 10 Januari 2014.**
 - Setelah tanggal ini, mungkin terjadi perubahan pada parts di dalam catalog ini, dan parts tertentu diganti dengan parts lain atau dihapus (tidak dijual lagi).
 - Bacalah parts catalog news untuk revisi yang dilakukan setelah 10 Januari 2014.
- **Selalu beritahu nomor part sewaktu memesan part.**
 - Periksa model, tipe, nomor seri, warna, pabrik pembuat, dan ukuran seperlunya sebelum memesan part.
 - Perhatikan bahwa ilustrasi (gambar part) dapat berbeda dalam bentuknya dari part sebenarnya. Ilustrasi hanya diberikan untuk membantu anda mencari parts tersebut.
- **Sewaktu terjadi modifikasi atau penambahan pada parts catalog ini, maka akan diterbitkan edisi yang direvisi pada waktu yang sesuai, yang memuat nomor revisi yang berurutan pada sampulnya. Kami menganjurkan agar anda mendapatkan revisi-revisi tersebut supaya parts catalog anda tetap mengikuti perkembangan mutakhir setiap waktu. Untuk mengetahui apakah revisi parts catalog telah diterbitkan, hubungi distributor Honda anda.**

Versi penerbitan pertama
tanggal 10 Januari 2014
Honda Motor Co., Ltd.

DAFTAR ISI

	Halaman
• Instruksi penggunaan parts catalog	1
• Cara mencari informasi part	2
• Struktur parts catalog	3
• Jika parts telah direvisi	4
• Singkatan-singkatan yang dipakai di dalam parts catalog	4
• Blok part dan pengecekan nomor seri	5
• Model, kode parts catalog dan nomor seri yang berlaku	6
• Tabel warna	7
• Selang bahan bakar, selang untuk keperluan umum dan selang vinyl	11
• FLAT RATE SERVICE TIME	15
• Indeks gambar	20
• KELOMPOK MESIN	26
• KELOMPOK RANGKA	47
• INDEKS NOMOR PART	89
• INDEKS NAMA PART	94

Cara mencari informasi part





B Mencari parts dengan "Indeks nomor part"

INDEKS NOMOR PART					
Nomor Part	No. Blok	Ref	Nomor Part	No. Blok	Ref
13011-KVY-700	E-20	2	16015-KVY-901	E-21	4
13011-KM-740	E-20	2	16016-KBP-981	E-21	5
13012-KVY-700	E-20	2	16016-KVB-551	E-22	1
13013-KVY-700	E-20	2	16028-KVB-901	E-21	6
13014-KVY-700	E-20	2	16037-KCB-000	E-21	7
13015-KVY-700	E-20	2	16046-KZL-A01	E-21	8
13021-KM-740	E-20	2	16050-KVY-901	E-21	9
13021-KM-740	E-20	2	16075-GHB-640	E-21	10
13021-KM-740	E-20	2	16075-KVB-551	E-22	2
13021-KM-740	E-20	2	16081-KPH-701	E-22	3
13101-KVY-700	E-20	3	16100-KZL-A01	E-21	11
13101-KZL-C30	E-20	3	16107-GC-000	E-21	12
13102-KVY-700	E-20	3	16111-KVB-902	E-21	13
13102-KZL-305	E-20	3	16119-KZL-A01	E-21	14
13103-KVY-700	E-20	3	16131-ZMB-001	E-21	15
13103-KZL-305	E-20	3	16140-GFC-901	E-21	16
13104-KVY-700	E-20	3	16155-KJ9-F51	E-21	17
13104-KZL-305	E-20	3	16163-KGF-911	E-21	18
13105-KVY-700	E-20	3	16165-KVB-901	E-21	19
13105-KZL-305	E-20	3	16169-KVB-551	E-22	4
13111-DB7-001	E-20	4	16180-KGB-971	E-21	20
13115-GM-911	E-20	4	16190-GE-003	E-21	21
14100-KZL-A00	E-4	2	16199-KZL-A01	E-21	22
14100-KZL-C00	E-4	18	16201-KVY-900	E-3	5
14125-KVY-900	E-4	3	16222-MVA-000	E-3	6
14126-KPH-901	E-4	4	16236-KVG-900	E-15	7
14221-KVY-900	E-4	5	16400-KZL-C51	E-22	5
14221-KZL-E00	E-4	5	16410-KZL-C31	E-22	6
14401-KVB-901	E-4	1	16423-KGB-901	E-21	23
1443A-KVB-C30	E-4	6	16450-KVB-551	E-22	7
1443A-KVY-960	E-4	6	16472-KPC-050	E-22	8
1444A-KVB-C30	E-4	7	16480-KVB-551	E-22	9
1444A-KVY-960	E-4	7	16485-KVB-551	E-22	10
14461-KVB-900	E-4	8	16700-KZL-951	F-26-1	1
14510-KVB-901	E-5	2	16706-GGL-J01	F-26-1	2

C Mencari parts dengan "Indeks nama part"

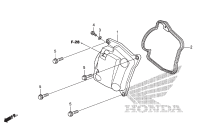
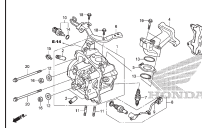
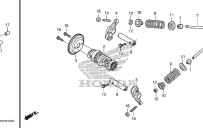
INDEKS NAMA PART			
Nama Part	No. Kel	Ref	Nama Part
BOLT, FLANGE, 5X14	E-8	6	BOLT, SETTING, 6X16
BOLT, FLANGE, 6MM	F-40	5	BOLT, SIDE STAND PIVOT
BOLT, FLANGE, 6X10	F-24	16	BOLT, SOCKET, 3/8
BOLT, FLANGE, 6X100	E-3	13	BOLT, SOCKET, 8MM (HT)
BOLT, FLANGE, 6X115	E-3	21	BOLT, SOCKET, 8X30 (HT)
BOLT, FLANGE, 6X12	E-3	16	BOLT, SPECIAL, 6MM
BOLT, FLANGE, 6X12	E-16	16	BOLT, SPECIAL, 6X18
BOLT, FLANGE, 6X12	F-24	21	BOLT, STUD, 6X12
BOLT, FLANGE, 6X12	F-41-1	25	BOLT, STUD, 6X28
BOLT, FLANGE, 6X12	F-26	18	BOLT, STUD, 6X40
BOLT, FLANGE, 6X12	F-26-1	20	BOLT, SWITZER SETTING
BOLT, FLANGE, 6X12	F-26-10	22	BOLT, TORX, 8X25
BOLT, FLANGE, 6X12	F-41-1	26	BOLT-WASHER, 6X10
BOLT, FLANGE, 6X12	E-16	20	BOLT-WASHER, 6X12
BOLT, FLANGE, 6X12	E-16	18	BOLT-WASHER, 6X13
BOLT, FLANGE, 6X12	E-8	9	BOLT-WASHER, 6X18
BOLT, FLANGE, 6X12	F-30	8	BOLT-WASHER, 6X18
BOLT, FLANGE, 6X12	F-28-10	23	BOLT-WASHER, 6X20
BOLT, FLANGE, 6X12	F-41	21	BOLT-WASHER, 6X30
BOLT, FLANGE, 6X12	E-22	21	BOLT-WASHER, 6X40
BOLT, FLANGE, 6X12	E-8	11	BOOT B
BOLT, FLANGE, 6X12	E-16	12	BOOT COMP.
BOLT, FLANGE, 6X12	E-22	20	BOOT, PIN BUSH(NI)
BOLT, FLANGE, 6X12	E-5	10	BOSS, DRIVE FACE
BOLT, FLANGE, 6X12	E-8	11	
BOLT, FLANGE, 6X12	F-5	22	
BOLT, FLANGE, 6X12	E-1	9	
BOLT, FLANGE, 6X12	E-1	11	
BOLT, FLANGE, 6X12	E-1	10	
BOLT, FLANGE, 6X12	F-12	17	
BOLT, FLANGE, 6X12	E-16	19	
BOLT, FLANGE, 6X12	F-22-10	12	
BOLT, FLANGE, 6X12	F-22-30	9	
BOLT, FLANGE, 6X12	E-12	12	

A Mencari parts dengan "Indeks gambar"

KELOMPOK MESIN		
E-2 CYLINDER HEAD COVER 	E-3 CYLINDER HEAD 	E-4 CAMSHAFT/VALVE 
E-5 CAM CHAIN/TENSIONER 	E-6 CYLINDER 	E-9 WATER PUMP 

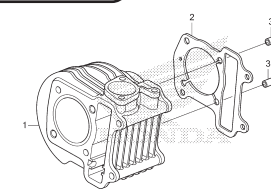
E-6 CYLINDER		No. Ref.	L.O.N.	(Nomor ref. relatif)	Deskripsi	F.R.T.
						
No. Blok						
No. Ref						
No. Ref.	No. Part	Deskripsi	Jumlah BEAT PGM-FI CBS	SPOKE	No. Seri	Kode Parts Catalog
1	12100-KZL-930	CYLINDER COMP.	1	1	1	
2	12191-GGC-900	GASKET, CYLINDER	1	1	1	
3	90701-KFM-900	DOWEL PIN, SPECIAL, 8X14	2	2	2	

No. Hal

20.08.2012

Struktur Parts Catalog

1
3

F-20-40
FRONT WHEEL

2

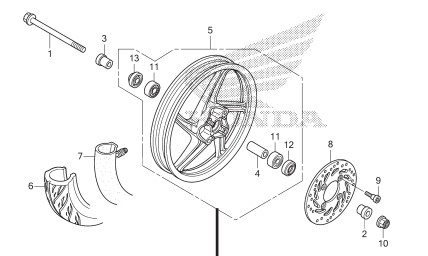

No. Ref.	L.O.N. (Nomor ref. relatif)	Deskripsi	F.R.T.
1	(12,13)		
710151		AXLE, FRONT WHEEL	0,2
710104		FRONT WHEEL	0,8
710139		FRONT TIRE (SATU)	0,7
710140		TUBE, FRONT TIRE (SATU)	0,7
8		DISC, FRONT BRAKE	0,3
710115		BEARING, FRONT WHEEL (SATU)	0,4
710115G		.Penggantian 1 bearing tambahan	0,1

4
5
6
7
8
9
10
11
12
13

No. Ref.	No. Part	Deskripsi	Jumlah VARIO STD CBS	No. Seri	Kode Parts Catalog
1	44301-KVG-950	AXLE, FR. WHEEL	1	1	
2	44311-KVB-910	COLLAR, FR. WHEEL SIDE	1	1	
3	44312-KZR-600	COLLAR, FR. WHEEL SIDE	1	1	
4	44620-KVB-910	COLLAR, FR. DISTANCE	1	1	
5	44650-KZR-600ZC	WHEEL SUB ASSY., FR. *NHS03M* MAT AXIS GRAY METALLIC	1	1	
6	44711-KVB-931	TIRE, FR. (SRI) (80/90-14 M/C 4DP)	1	1	
7	44712-KZT-901	TUBE, TIRE (SRI)	1	1	
8	45351-KVB-931	DISK, FR. BRAKE (PUTAKA)	1	1	
	45351-KVB-S02	DISK, FR. BRAKE (SUNSTAR)	1	1	
9	90105-KGH-900	BOLT, BRAKE DISK, 8X24	4	4	
10	90306-KGH-901	NUT, U, 12MM	1	1	
11	91052-KVB-901	BEARING, RADIAL BALL, 6201 (U) .. (FUJIKOSHI)	2	2	
	91052-KVB-551	BEARING, RADIAL BALL, 6201U	2	2	
	91052-KWB-601	BEARING, RADIAL BALL, 6201U	2	2	
12	91251-KPH-901	BIIST S&A1 21X7X7 (68A1)	1	1	

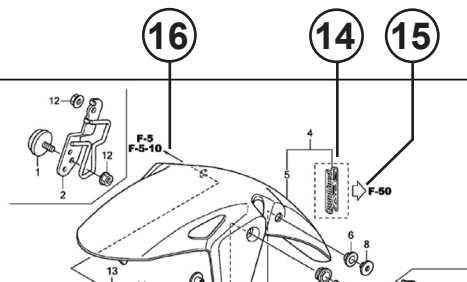

Ref. No.	L.O.N. (Relative ref. Number)	Description	F.R.T.
4	(5)	FENDER, FRONT	0,4

- 1** Nama Blok
- 2** Nomor Blok
- 3** Bagian yang diservis/Flat Rate Time (F.R.T)
- 4** Nomor referensi
 - Nomor referensi yang diberikan tanda kurung menunjukkan bahwa ia dilanjutkan dari halaman sebelumnya.
- 5** Nomor part
- 6** Kode warna Honda
- 7** Deskripsi
- 8** Assembly (Susunan/rakitan)
 - Bagian-bagian yang diberikan bingkai dengan garis-garis patah pada gambar terurai tersedia dalam rakitan lengkap. (tersedia pula dalam satuan terpisah).
- 9** Deskripsi warna
- 10** Catatan
 - Catatan ditulis dalam tanda kurung di kolom nama part.
- 11** Jumlah
 - Jumlah yang ditulis dalam tanda kurung menunjukkan part pilihan (optional part).
 - Jumlah yang ditandai dengan "N" menunjukkan part pilihan yang harus dipilih sebanyak yang diperlukan.
 - Jumlah yang diperlukan menunjukkan jumlah part yang dipakai di kelompok ini.
- 12** Nomor seri
- 13** Kode parts catalog
 - Jika kolom kode parts catalog kosong, berarti bahwa part berlaku untuk semua kode.
- 14**
 - Part yang dikelilingi dengan garis titik-titik dijelaskan pada blok lain.
- 15** ↖
 - Panah yang kosong di dalamnya ↖ menunjuk ke No. blok untuk part yang dikelilingi dengan garis titik-titik .
- 16** ←
 - Panah yang padat ← menunjuk ke No. blok dimana part yang bersangkutan terhubung.

Jika parts telah direvisi



Singkatan-singkatan yang dipakai di dalam parts catalog

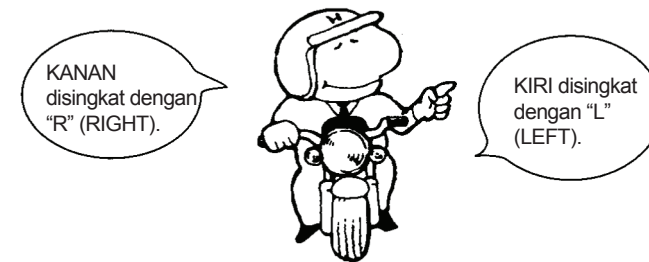

No. Ref.	No. Part	Deskripsi	Jumlah		No. Seri
			CBR250R STD B	ABS B	
1	45156-MCE-000	CLAMPER, R. FR. BRAKE HOSE ..	1	1	
2	45157-MCE-000	CLAMPER, L. FR. BRAKE HOSE ..	1	1	
3	61100-MCE-000ZA	FENDER COMP., FR. *NH411M*FORCE SILVER METALLIC	1	-	-----3J,4J
	61100-MCE-000ZB	*PB284C*...CANDY PHOENIX BLUE	1	-	-----J,2J
4	61101-MCE-000	PLATE, FR. FENDER (###).....	2	2	-----1008000
	61101-MCE-010	2	2	-----1008001
5	61102-MCE-300	CUSHION, FR. FENDER (BLACK)	2	2	
6	61105-MCE-000	STAY, FR. FENDER MOUNTING ...	2	2	
7	61107-MR7-000	COLLAR (6.5)	4	4	
8	96001-06020-00	BOLT, FLANGE, 6X20	4	4	

Nomor telah dipakai sejak dari model pertama tanpa revisi.

Jika diperlihatkan pada sisi kiri, maka berlaku untuk model-model dari No. 1008001 dan nomor-nomor berikutnya.

Jika diperlihatkan pada sisi kanan, maka berlaku untuk model-model sampai No. 1008000.

- Part yang tercantum dengan "###" pada ujung nama part mempunyai jangka waktu pemasangan terbatas (part tidak dijual).

- "L." atau "R." pada uraian dari sebuah part merupakan singkatan dari sisi kiri (LEFT) atau sisi kanan (RIGHT). Kiri atau kanan ditentukan seakan-akan anda sedang duduk di tempat duduk sepeda motor.

Singkatan-singkatan sebagai berikut dipakai di dalam parts catalog ini.

A	Ampere	L.	Left
ABS	Anti-lock brake system	L (100L)..	Link (100 Links)
A.C	Alternating current	L.E.D	Light emitted diode
A.M.....	Attaching mark	MM	Millimeter
ASSY.....	Assembly	MPH	Miles per hour
C.D.I.	Capacitive discharge	R.	Right
COMP. ...	Complete	RR.	Rear
D.C.	Direct current	STD.	Standard
EX.	Exhaust	T (22T) ...	Tooth (22 Teeth)
FR.	Front	TCS	Traction control system
G	Gram	T.M.	Transcript mark
HEX.	Hexagonal	V	Volt
IN.	Inlet	W	Watt
KPH.....	Kilometers per hour	WL	With labelling
		WOL	Without labelling

Blok part dan pengecekan nomor seri

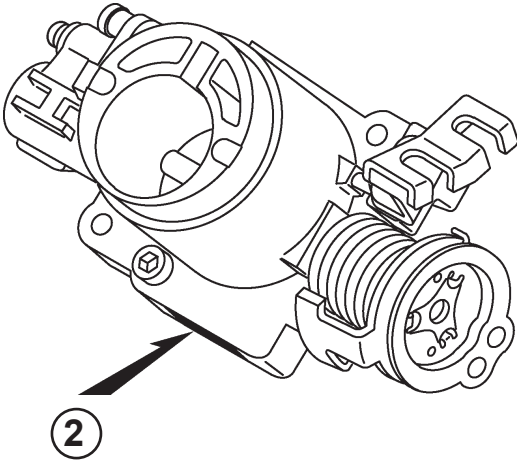
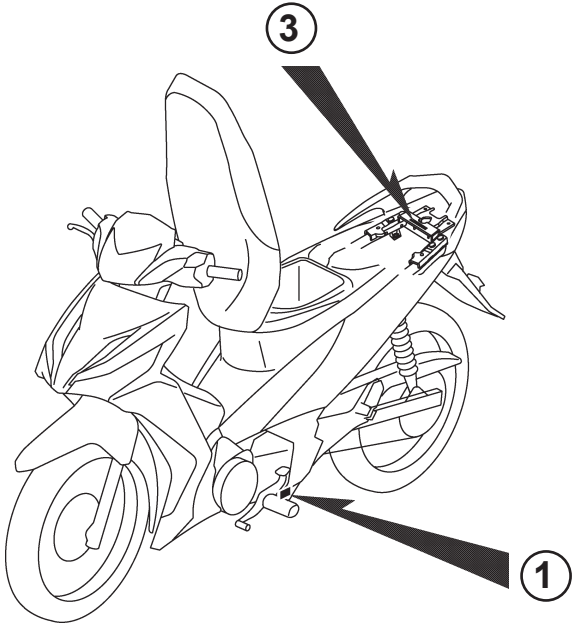
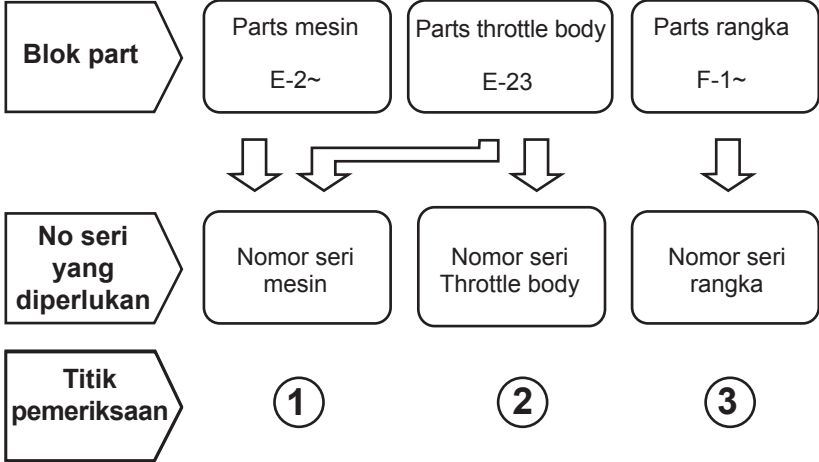

Model, kode parts catalog dan nomor seri yang berlaku

Model, kode parts catalog dan No. seri yang berlaku yang diberikan di dalam parts catalog ini dapat diidentifikasi sebagai berikut.

Model	No. Seri Mesin yang berlaku	No. Seri Rangka yang berlaku	No. identifikasi throttle body yang berlaku
TIPE SPOKE (AFX125SF _E)	JBN1E0000001~	MH1JBN1**EK000001~	GQYFA A
TIPE CW (AFX125CRF _E)	JBN1E0000001~	MH1JBN1**EK000001~	

* Dari nomor identifikasi karburator/throttle body, hanya bagian yang digaris bawah di bawah ini yang dipakai untuk registrasi.

GQYFA A KC ア

Tabel warna

- Ketika memesan part berwarna, bacalah tabel di bawah ini dan gunakan nomor part yang terdiri dari nomor part dasar yang bersangkutan yang telah ditambahkan kode warna part.

No.	MODEL		TIPE SPOKE (AFX125SF _E)						
	WARNA		Vivid blue Metallic B-210M	Black NH-1	Winning red R-258	Model yang berlaku		No kelompok yang berlaku	No Ref.
	Nama parts berwarna	No. dasar part				Model pertama yang berlaku	Model akhir yang berlaku		
1	COVER, RR. HANDLE	53206-K41-N00	ZA	ZA	ZA			F-7	11
2	COVER, FR. HANDLE	53205-K41-N00	ZA	ZA	ZA			F-7	10
3	COVER, L. BODY	64420-K41-N00	ZC	ZC	ZC			F-23-10	6
4	COVER, L. FR.	64450-K41-N00	ZD	ZC	ZA			F-44	4
5	COVER, L. SIDE	64380-K41-N00	ZC	ZC	ZC			F-23-10	8
6	COVER, R. BODY	64410-K41-N00	ZC	ZC	ZC			F-23-10	5
7	COVER, R. FR.	64400-K41-N00	ZD	ZC	ZA			F-44	3
8	COVER, R. SIDE	64370-K41-N00	ZC	ZC	ZC			F-23-10	7
9	COVER, FR. TOP	64500-K41-N00	ZA	ZA	ZA			F-44	9
10	COVER, MAIN PIPE CENTER	64325-K41-N00	ZD	ZC	ZA			F-44	6
11	COVER, TAIL	83510-K41-N00	ZA	ZA	ZA			F-23-10	9
12	FENDER A, FR.	61100-K41-N00	ZD	ZC	ZA			F-10	3
13	FENDER B, FR.	61200-KWW-640	-	-	-			F-10	4
14	FENDER, RR.	8010A-K41-N00	ZA	ZA	ZA			F-34	3
15	GUARD, L. PIVOT COVER	50706-K41-N00	ZA	ZA	ZA			F-30	6
16	GUARD, R. PIVOT COVER	50606-K41-N00	ZA	ZA	ZA			F-30	2
17	HUB, FR.	44601-KWB-600	-	-	-			F-14-20	5
18	HUB, RR.	42601-KPH-900	-	-	-			F-19-10	8
19	MARK	86531-KYZ-710	ZA	ZA	ZA			F-50	5
20	MARK, DRIVE CAUTION	87560-KPH-880	ZB	ZB	ZB			F-49	7

1

No.	MODEL		TIPE SPOKE (AFX125SF _E)						
	WARNA		Vivid blue Metallic B-210M	Black NH-1	Winning red R-258	Model yang berlaku		No kelompok yang berlaku	No Ref.
	Nama parts berwarna	No. dasar part				Model pertama yang berlaku	Model akhir yang berlaku		
21	PANEL COMP., RR. BRAKE	43100-KWW-640	ZD	ZD	ZD			F-18	3
22	RAIL, RR. GRAB	84100-K41-N00	ZA	ZA	ZA			F-23	14
23	SWINGARM SUB ASSY., RR.	52200-K41-N00	ZB	ZB	ZB			F-32	9
24	VISOR, SPEED METER	53204-K41-N00	ZA	ZA	ZA			F-7	12
25	STRIPE L.	871X0-K41-N00	ZCL	ZAL	ZBL			F-50	1
26	STRIPE R.	871X0-K41-N00	ZCR	ZAR	ZBR			F-50	2

No.	MODEL		TIPE CW (AFX125CRFE)							
	WARNA		Vivid blue metallic B-210M	Black NH-1	Pearl fadeless white NH-341P	Winning red R-258	Model yang berlaku		No kelompok yang berlaku	No Ref.
	Nama parts berwarna	No. dasar part					Model pertama yang berlaku	Model akhir yang berlaku		
1	COVER, RR. HANDLE	53206-K41-N00	ZA	ZA	ZA	ZA			F-7	11
2	COVER, FR. HANDLE	53205-K41-N00	ZA	ZA	ZA	ZA			F-7	10
3	COVER, L. BODY	64420-K41-N00	ZC	ZC	ZC	ZC			F-23-10	6
4	COVER, L. FR.	64450-K41-N10	ZD	ZC	ZB	ZA			F-44	4
5	COVER, L. SIDE	64380-K41-N00	ZC	ZC	ZC	ZC			F-23-10	8
6	COVER, R. BODY	64410-K41-N00	ZC	ZC	ZC	ZC			F-23-10	5
7	COVER, R. FR.	64400-K41-N10	ZD	ZC	ZB	ZA			F-44	3
8	COVER, R. SIDE	64370-K41-N00	ZC	ZC	ZC	ZC			F-23-10	7
9	COVER, FR. TOP	64500-K41-N00	ZA	ZA	ZA	ZA			F-44	9
10	COVER, MAIN PIPE CENTER	64325-K41-N00	ZD	ZC	ZB	ZA			F-44	6
11	COVER, TAIL	83510-K41-N00	ZA	ZA	ZA	ZA			F-23-10	9
12	FENDER A, FR.	61100-K41-N00	ZD	ZC	ZB	ZA			F-10	3
13	FENDER B, FR.	61200-KWW-640	-	-	-	-			F-10	4
14	FENDER, RR.	8010A-K41-N00	ZA	ZA	ZA	ZA			F-34	3
15	GUARD, L. PIVOT COVER	50706-K41-N00	ZA	ZA	ZA	ZA			F-30	6
16	GUARD, R. PIVOT COVER	50606-K41-N00	ZA	ZA	ZA	ZA			F-30	2
17	MARK	86531-KYZ-710	ZA	ZA	ZA	ZA			F-50	5
18	MARK, DRIVE CAUTION	87560-KPH-880	ZB	ZB	ZB	ZB			F-49	7
19	RAIL, RR. GRAB	84100-K41-N00	ZA	ZA	ZA	ZA			F-23	14
20	SWINGARM SUB ASSY., RR.	52200-K41-N10	ZA	ZA	ZA	ZA			F-32	9

No.	MODEL		TIPE CW (AFX125CRFE)							
	WARNA		Vivid blue metallic B-210M	Black NH-1	Pearl fadeless white NH-341P	Winning red R-258	Model yang berlaku		No kelompok yang berlaku	No Ref.
	Nama parts berwarna	No. dasar part					Model pertama yang berlaku	Model akhir yang berlaku		
21	VISOR, SPEED METER	53204-K41-N00	ZA	ZA	ZA	ZA			F-7	12
22	WHEEL, FR.	44601-KWW-A1Z	-	-	-	-			F-14-40	4
23	WHEEL, RR.	42601-KVL-N11	-	-	-	-			F-19-40	9
24	STRIPE L.	871X0-K41-N10	ZCL	ZAL	ZDL	ZBL			F-50	3
25	STRIPE R.	871X0-K41-N10	ZCR	ZAR	ZDR	ZBR			F-50	4

Selang bahan bakar, selang untuk keperluan umum dan selang vinyl

- Selang bahan bakar, selang pemakaian umum dan selang vinyl yang standard dapat diganti dengan part borongan yang dijual dalam bentuk gulungan.
- Sewaktu memesan part pengganti untuk selang bahan bakar, selang pemakaian umum dan selang vinyl yang standard, pakailah nomor part borongan yang dicantumkan pada parts catalog dalam tanda kurung () di bawah nama part, atau pakailah catalog di bawah.
(Panjang standard part borongan adalah 1 m, akan tetapi, yang dicantumkan di dalam catalog dengan < > tersedia dalam panjang 3 m dan 8 m)
- Sewaktu akan memasang selang borongan pengganti, potong dalam panjang yang sama seperti pada part standard.
(Untuk cara pemotongan part borongan, dan cara pemesanan dsb., bacalah manual servis dan instruksi yang diberikan pada part borongan)
- Daftar di bawah adalah catalog dari nomor part standard dan nomor part borongan. Perhatikan bahwa nomor-nomor itu hanya berlaku untuk part pengganti yang terdaftar saja.

Selang/Pipa bahan bakar			
No part standard	No. part borongan	Part borongan	
		Diameter dalam (mm)	Panjang (m)
95001-30xxx-2x	95001-30001-20M	3,0	1
95001-30xxx-3x	95001-30001-30M	3,0	1
95001-30xxx-4x	95001-30001-40M	3,0	1
95001-35xxx-2x	95001-35001-50M <95001-35003-50M>	3,5	1 3
95001-35xxx-3x	95001-35001-60M <95001-35003-60M>	3,5	1
95001-35xxx-4x	95001-35001-60M <95001-35003-60M>	3,5	1 3
95001-35xxx-5x	95001-35001-50M <95001-35003-50M>	3,5	1 3
95001-35xxx-6x	95001-35001-60M <95001-35003-60M>	3,5	1 3
95001-45xxx-2x	95001-45001-50M <95001-45003-50M>	4,5	1 3
95001-45xxx-3x	95001-45001-60M <95001-45003-60M> <95001-45008-60M>	4,5	1 3 8
95001-45xxx-4x	95001-45001-60M <95001-45003-60M> <95001-45008-60M>	4,5	1 3 8
95001-45xxx-5x	95001-45001-50M <95001-45003-50M>	4,5	1 3
95001-45xxx-6x	95001-45001-60M <95001-45003-60M> <95001-45008-60M>	4,5	1 3 8
95001-55xxx-2x	95001-55001-50M <95001-55003-50M> <95001-55008-50M>	5,5	1 3 8

Selang/Pipa bahan bakar			
No part standard	No. part borongan	Part borongan	
		Diameter dalam (mm)	Panjang (m)
95001-55xxx-3x	95001-55001-60M <95001-55003-60M> <95001-55008-60M>	5,5	1 3 8
95001-55xxx-4x	95001-55001-60M <95001-55003-60M> <95001-55008-60M>	5,5	1 3 8
95001-55xxx-5x	95001-55001-50M <95001-55003-50M> <95001-55008-50M>	5,5	1 3 8
95001-55xxx-6x	95001-55001-60M <95001-55003-60M> <95001-55008-60M>	5,5	1 3 8
95001-75xxx-2x	95001-75001-50M <95001-75003-50M>	7,5	1 3
95001-75xxx-3x	95001-75001-60M <95001-75003-60M> <95001-75008-60M>	7,5	1 3 8
95001-75xxx-4x	95001-75001-60M <95001-75003-60M> <95001-75008-60M>	7,5	1 3 8
95001-75xxx-5x	95001-75001-50M <95001-75003-50M>	7,5	1 3
95001-75xxx-6x	95001-75001-60M <95001-75003-60M> <95001-75008-60M>	7,5	1 3 8
95001-80xxx-2x	95001-80001-50M	8,0	1
95001-80xxx-3x	95001-80001-60M	8,0	1
95001-80xxx-4x	95001-80001-60M	8,0	1
95001-80xxx-5x	95001-80001-50M	8,0	1
95001-80xxx-6x	95001-80001-60M	8,0	1

Pipa vinyl				
No part standard	No. part borongan	Part borongan		
		Diameter dalam (mm)	Diameter dalam (mm)	Panjang (m)
95003-01xxx-3x	95003-01001-60M <95003-01003-60M>	2,9	6,8	1 3
95003-01xxx-60	95003-01001-60M <95003-01003-60M>	2,9	6,8	1 3
95003-03xxx-3x	95003-03001-60M <95003-03003-60M>	3,0	6,0	1 3
95003-03xxx-60	95003-03001-60M <95003-03003-60M>	3,0	6,0	1 3
95003-05xxx-3x	95003-05001-60M <95003-05003-60M>	3,5	6,5	1 3 8
95003-05xxx-60	95003-05001-60M <95003-05003-60M>	3,5	6,5	1 3 8
95003-07xxx-1x	95003-07001-10M <95003-07003-10M>	4,0	7,0	1 3 8
95003-07xxx-20	95003-07001-10M <95003-07003-10M>	4,0	7,0	1 3 8
95003-07xxx-3x	95003-07001-60M <95003-07003-60M>	4,0	7,0	1 3 8
95003-07xxx-60	95003-07001-60M <95003-07003-60M>	4,0	7,0	1 3 8
95003-07xxx-7x	95003-07001-70M <95003-07003-70M>	4,0	7,0	1 3 8
95003-08xxx-1x	95003-08001-10M <95003-08003-10M>	4,5	6,5	1 3 8
95003-09xxx-3x	95003-09001-60M <95003-09003-60M>	4,5	8,0	1 3
95003-09xxx-60	95003-09001-60M <95003-09003-60M>	4,5	8,0	1 3
95003-10xxx-1x	95003-10001-10M <95003-10003-10M>	5,0	8,0	1 3
95003-10xxx-20	95003-10001-10M <95003-10003-10M>	5,0	8,0	1
95003-10xxx-3x	95003-10001-60M <95003-10003-60M>	5,0	8,0	1 3
95003-10xxx-60	95003-10001-60M <95003-10003-60M>	5,0	8,0	1 3
95003-11xxx-3x	95003-11001-60M <95003-11003-60M>	5,0	9,0	1 3 8
95003-11xxx-60	95003-11001-60M <95003-11003-60M>	5,0	9,0	1 3 8
95003-12xxx-1x	95003-12001-10M <95003-12003-10M>	5,0	7,0	1 3 8
95003-12xxx-20	95003-12001-10M <95003-12003-10M>	5,0	7,0	1 3 8

Pipa vinyl				
No part standard	No. part borongan	Part borongan		
		Diameter dalam (mm)	Diameter dalam (mm)	Panjang (m)
95003-14xxx-1x	95003-14001-10M <95003-14003-10M>	6,0	9,0	1 3
95003-14xxx-20	95003-14001-10M <95003-14003-10M>	6,0	9,0	1 3
95003-14xxx-3x	95003-14001-60M <95003-14003-60M>	6,0	9,0	1 3
95003-17xxx-1x	95003-17001-10M <95003-17003-10M>	7,0	9,0	1 3
95003-19xxx-1x	95003-19001-10M <95003-19003-10M>	7,0	11,0	1 3 8
95003-19xxx-20	95003-19001-10M <95003-19003-10M>	7,0	11,0	1 3 8
95003-19xxx-3x	95003-19001-60M <95003-19003-60M>	7,0	11,0	1 3 8
95003-19xxx-60	95003-19001-60M <95003-19003-60M>	7,0	11,0	1 3 8
95003-21xxx-1x	95003-21001-10M <95003-21003-10M>	8,0	9,0	1
95003-21xxx-20	95003-21001-10M <95003-21003-10M>	6,0	9,0	1 3
95003-23xxx-1x	95003-23001-10M <95003-23003-10M>	8,0	12,0	1 3
95003-23xxx-20	95003-23001-10M <95003-23003-10M>	8,0	12,0	1 3
95003-23xxx-3x	95003-23001-60M <95003-23003-60M>	8,0	12,0	1 3 8
95003-23xxx-60	95003-23001-60M <95003-23003-60M>	8,0	12,0	1 3 8
95003-25xxx-1x	95003-25001-10M <95003-25003-10M>	9,0	11,0	1 3
95003-25xxx-20	95003-25001-10M <95003-25003-10M>	9,0	11,0	1 3
95003-25xxx-3x	95003-25001-60M <95003-25003-60M>	9,0	11,0	1 3
95003-25xxx-7x	95003-25001-70M <95003-25003-70M>	9,0	11,0	1 3
95003-27xxx-1x	95003-27001-10M <95003-27003-10M>	9,0	13,0	1 3
95003-27xxx-20	95003-27001-10M <95003-27003-10M>	9,0	13,0	1 3
95003-27xxx-3x	95003-27001-60M <95003-27003-60M>	9,0	13,0	1 3
95003-27xxx-60	95003-27001-60M <95003-27003-60M>	9,0	13,0	1 3
95003-33xxx-1x	95003-33001-10M <95003-33003-10M>	10,0	14,0	1 3
95003-33xxx-20	95003-33001-10M <95003-33003-10M>	10,0	14,0	1 3

Pipa vinyl				
No part standard	No. part borongan	Part borongan		
		Diameter dalam (mm)	Diameter dalam (mm)	Panjang (m)
95003-36xxx-1x	95003-36001-10M <95003-36003-10M>	11,0	13,0	1 3 8
95003-36xxx-20	95003-36001-10M <95003-36003-10M>	11,0	13,0	1 3 8
95003-37xxx-3x	95003-37001-60M <95003-37003-60M>	11,0	15,0	1 3
95003-37xxx-60	95003-37001-60M <95003-37003-60M>	11,0	15,0	1 3
95003-38xxx-1x	95003-38001-10M <95003-38003-10M>	12,0	13,0	1 3
95003-38xxx-20	95003-38001-10M <95003-38003-10M>	12,0	13,0	1 3
95003-39xxx-1x	95003-39001-10M <95003-39003-10M>	12,0	14,0	1 3
95003-39xxx-20	95003-39001-10M <95003-39003-10M>	12,0	14,0	1 3
95003-40xxx-20	95003-40001-10M <95003-40003-10M>	12,0	16,0	1 3
95003-40xxx-3x	95003-40001-60M <95003-40003-60M>	12,0	16,0	1 3
95003-40xxx-60	95003-40001-60M <95003-40003-60M>	12,0	16,0	1 3
95003-43xxx-1x	95003-43001-10M <95003-43003-10M>	13,0	15,0	1 3 8
95003-43xxx-20	95003-43001-10M <95003-43003-10M>	13,0	15,0	1 3 8
95003-45xxx-1x	95003-45001-10M <95003-45003-10M>	14,0	18,0	1 3 8
95003-45xxx-20	95003-45001-10M <95003-45003-10M>	14,0	18,0	1 3 8
95003-50xxx-1x	95003-50001-10M <95003-50003-10M>	16,0	19,0	1 3
95003-50xxx-20	95003-50001-10M <95003-50003-10M>	16,0	19,0	1 3
95003-50xxx-3x	95003-50001-60M <95003-50003-60M>	16,0	19,0	1 3
95003-55xxx-1x	95003-55001-10M <95003-55003-10M>	17,5	20,5	1 3
95003-55xxx-20	95003-55001-10M <95003-55003-10M>	17,5	20,5	1 3
95003-60xxx-1x	95003-60001-10M <95003-60003-10M>	22,0	27,0	1 3
95003-60xxx-20	95003-60001-10M <95003-60003-10M>	22,0	27,0	1 3
95003-60xxx-3x	95003-60001-60M <95003-60003-60M>	22,0	27,0	1 3
95003-60xxx-60	95003-60001-60M <95003-60003-60M>	22,0	27,0	1 3

Selang pemakaian umum			
No part standard	No. part borongan	Part borongan	
		Diameter dalam (mm)	Panjang (m)
95005-11xxx-3x	95005-11001-30M	11,0	1
95005-11xxx-5x	95005-11001-50M	11,0	1
95005-12xxx-1x	95005-12001-10M <95005-12003-10M>	12,0	1 3
95005-12xxx-2x	95005-12001-20M	12,0	1
95005-12xxx-3x	95005-12001-30M	12,0	1
95005-12xxx-5x	95005-12001-50M	12,0	1
95005-14xxx-1x	95005-14001-10M	14,0	1
95005-14xxx-2x	95005-14001-20M <95005-14003-20M>	14,0	1 3
95005-14xxx-3x	95005-14001-30M	14,0	1
95005-14xxx-5x	95005-14001-50M	14,0	1
95005-17xxx-1x	95005-17001-10M	17,0	1
95005-17xxx-2x	95005-17001-20M	17,0	1
95005-17xxx-3x	95005-17001-30M	17,0	1
95005-17xxx-5x	95005-17001-50M	17,0	1
95005-30xxx-3x	95005-30001-30M	3,0	1
95005-30xxx-5x	95005-30001-50M	3,0	1
95005-35xxx-1x	95005-35001-10M <95005-35003-10M> <95005-35008-10M>	3,5	1 3 8
95005-35xxx-2x	95005-35001-20M	3,5	1
95005-35xxx-3x	95005-35001-30M	3,5	1
95005-35xxx-4x	95005-35001-10M <95005-35003-10M> <95005-35008-10M>	3,5	1 3 8
95005-35xxx-5x	95005-35001-50M	3,5	1
95005-45xxx-1x	95005-45001-10M <95005-45003-10M> <95005-45008-10M>	4,5	1 3 8
95005-45xxx-2x	95005-45001-20M	4,5	1
95005-45xxx-3x	95005-45001-30M	4,5	1

Selang pemakaian umum			
No part standard	No. part borongan	Part borongan	
		Diameter dalam (mm)	Panjang (m)
95005-45xxx-4x	95005-45001-10M <95005-45003-10M> <95005-45008-10M>	4,5	1 3 8
95005-45xxx-5x	95005-45001-50M	4,5	1
95005-50xxx-3x	95005-50001-30M <95005-50003-30M>	5,0	1 3
95005-50xxx-5x	95005-50001-50M	5,0	1
95005-55xxx-1x	95005-55001-10M <95005-55003-10M> <95005-55008-10M>	5,3	1 3 8
95005-55xxx-2x	95005-55001-20M <95005-55003-20M>	5,3	1 3
95005-55xxx-4x	95005-55001-10M <95005-55003-10M> <95005-55008-10M>	5,3	1 3 8
95005-65xxx-1x	95005-65001-10M <95005-65003-10M>	6,5	1 3
95005-65xxx-2x	95005-65001-20M	6,5	1
95005-70xxx-3x	95005-70001-30M <95005-70003-30M>	7,0	1 3
95005-70xxx-5x	95005-70001-50M	7,0	1
95005-75xxx-1x	95005-75001-10M <95005-75003-10M>	7,3	1 3
95005-75xxx-2x	95005-75001-20M	7,3	1
95005-80xxx-1x	95005-80001-10M <95005-80003-10M>	8,0	1 3
95005-80xxx-2x	95005-80001-20M	8,0	1
95005-80xxx-3x	95005-80001-30M	8,0	1
95005-80xxx-5x	95005-80001-50M	8,0	1
95005-91xxx-3x	95005-91001-30M	12,0	1
95005-91xxx-5x	95005-91001-50M	12,0	1
95005-92xxx-3x	95005-92001-30M	12,0	1
95005-92xxx-5x	95005-92001-50M	12,0	1

CATATAN: X ditampilkan untuk mewakili angka yang dihilangkan dan huruf-huruf alfabet romawi.

HATI-HATI : BERBAHAYA sekali apabila selang bahan bakar tertukar dengan selang pemakaian umum atau selang vinyl.

Jangan sekali-kali menggunakan selang pemakaian umum atau selang vinyl sebagai pengganti selang bahan bakar atau sebaliknya. Selalu pakai nomor part borongan yang tepat pada parts catalog, mengikuti service manual atau instruksi-instruksi yang menyertai part borongan.

• **Nomor part borongan untuk selang bahan bakar, selang pemakaian umum dan selang vinyl.**

(Contoh)

9 5 0 0 1 - 7 5 0 0 1 - 5 0 M

Nomor part borongan: Menunjuk ke part borongan.

Kode penandaan (tipe selang): (selang bahan bakar dan selang pemakaian umum).

Ubah kode (untuk selang tambahan): (Selang vinyl)

• Menunjukkan tanda nomor atau urutan perubahan, namun, kode untuk part borongan harus benar- benar 0 (nol).

Tipe kode:

Selang bahan bakar 2: Kepangan merah di luar (dia. dalam 3 mm saja)	• Selang vinyl 1: Tembus pandang	• Selang umum 1: Abu-abu
5: Kepangan hitam di dalam	2: Hitam	2: Abu-abu
3: Merah (dia. dalam 3 mm saja)	3: Merah muda	3: Hitam
4: Abu-abu dengan garis merah (dia. dalam 3 mm saja)	6: Merah muda	5: Hitam
6: Hitam	7: Hitam pucat	

Panjang: 001: 1 m (standard)
003: 3 m
008: 8 m

Kode D.D.: (selang bahan bakar dan selang pemakaian umum)

30: 3,0 mm	11: 11 mm
35: 3,5 mm	91: 12 mm (dia. luar 15) mm
45: 4,5 mm	92: 12 mm (dia. luar 16) mm
50: 5,0 mm	12: 12 mm (dia. luar 17) mm
55: 5,3 mm, 5,5 mm	14: 14 mm
65: 6,5 mm	17: 17 mm
70: 7,0 mm	
75: 7,3 mm, 7,5 mm	
80: 8,0 mm	

Kode DD./DL.: (selang vinyl)

01: ID. 2,9 OD. 6,8 mm	14: ID. 6,0 OD. 9,0 mm	37: ID. 11,0 OD. 15,0 mm
03: ID. 3,0 OD. 6,0 mm	17: ID. 7,0 OD. 9,0 mm	38: ID. 12,0 OD. 13,0 mm
05: ID. 3,5 OD. 6,5 mm	19: ID. 7,0 OD. 11,0 mm	39: ID. 12,0 OD. 14,0 mm
07: ID. 4,0 OD. 7,0 mm	21: ID. 8,0 OD. 9,0 mm	40: ID. 12,0 OD. 16,0 mm
08: ID. 4,5 OD. 6,5 mm	23: ID. 8,0 OD. 12,0 mm	43: ID. 13,0 OD. 15,0 mm
09: ID. 4,5 OD. 8,0 mm	25: ID. 9,0 OD. 11,0 mm	45: ID. 14,0 OD. 18,0 mm
12: ID. 5,0 OD. 7,0 mm	27: ID. 9,0 OD. 13,0 mm	50: ID. 16,0 OD. 19,0 mm
10: ID. 5,0 OD. 8,0 mm	33: ID. 10,0 OD. 14,0 mm	55: ID. 17,5 OD. 20,5 mm
11: ID. 5,0 OD. 9,0 mm	36: ID. 11,0 OD. 13,0 mm	60: ID. 22,0 OD. 27,0 mm

Tipe selang: 1: Selang bahan bakar
3: Selang vinyl
5: Selang umum

FLAT RATE SERVICE TIME

Flat rate service time (FRT) adalah waktu standard yang diperlukan untuk menyervis sebuah sepeda motor, yang terdaftar di dalam parts catalog ini untuk membantu AHASS mengontrol proses kerja yang sesungguhnya dan menghitung biaya servis dengan memakai FRT sebagai patokan.

Sistem penentuan FRT

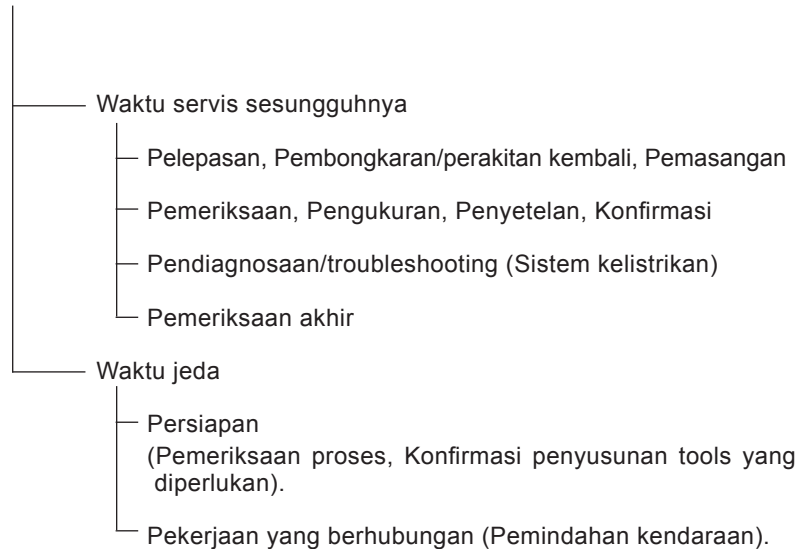

* Waktu jeda ditentukan dengan mengalikan waktu servis sesungguhnya dengan koefisien tertentu.

Metode Penulisan

Bagian-bagian yang diservis yang diperlihatkan di dalam teks yang tercantum dengan waktu pekerjaan part-part yang diganti sebagai subyeknya. Bagian-bagian lain yang diservis yang tidak menggunakan penggantian parts (pelepasan/pemasangan, penyetelan, pemeriksaan/pengukuran, dan pekerjaan lain) tercantum secara bersama pada bagian pendahuluan yang digolongkan menurut jenis pekerjaan.

Standard penentuan FRT

- Sistem desimal (dalam satuan 0,1) dipakai untuk menentukan FRT oleh karena mudah untuk menghitung upah.
Contoh: (0,1) → 6 menit, (0,2) → 12 menit
[Ongkos jasa per jam] x [FRT] = [Upah]
- FRT ditentukan dengan tool (perkakas) tangan.
- Bagian-bagian yang diservis dan FRT dapat berubah tergantung pada pengembangan tools dan peralatan servis serta perbaikan pada prosedur servis.

Prosedur kerja

- Oleh karena prosedur kerja ditentukan berdasarkan waktu kerja dengan metode kerja yang diuraikan di dalam Buku Pedoman Reparasi, pakailah Buku ini sebagai pegangan.
- Pekerjaan servis yang memerlukan waktu singkat harus tetap memperhatikan keamanan pekerjaan dan garansi dari sepeda motor dalam penentuan bagian-bagian yang diservis yang tidak dimuat di dalam Buku Pedoman Reparasi.
- Pada dasarnya pekerjaan dilakukan oleh satu orang, dan apabila diperlukan dua atau lebih orang untuk mengerjakannya, penentuan waktu kerja dilakukan sebagai waktu total untuk sejumlah orang tersebut.
- Nilai yang ditentukan untuk tingkat kemampuan seorang pekerja adalah tiga tahun pengalaman dalam perbaikan kendaraan-kendaraan Honda sebagai standard.
- Special tools dan peralatan servis yang dipakai dalam penentuan FRT adalah yang ditentukan atau dianjurkan di dalam Buku Pedoman Reparasi.

Bagian yang diservis yang tidak ada FRTnya

- Aksesori dan parts yang diservis yang tidak terdaftar di dalam parts catalog ini.
- Lokasi-lokasi yang mengalami sedikit sekali pemburukan kondisi atau kerusakan dalam pemakaian normal.
- Pekerjaan servis yang dapat diselesaikan dengan sekali sentuh.
- Pekerjaan servis yang jarang sekali dilakukan (yaitu yang jarang sekali mengalami masalah dan frekuensi servis).
- * Jika FRT tidak tercantum, hitunglah upah kerja berdasarkan perkiraan waktu kerja sesungguhnya.

Pekerjaan yang tidak ada FRTnya

- Pembuangan oli dan cairan coolant, Waktu tunggu untuk pemanasan mesin dan sebagainya.
- Pekerjaan tambahan yang meliputi pelepasan/pemasangan perlengkapan luar yang standard.
- Waktu tidak langsung untuk melakukan servis dengan mendatangi pembeli motor, tukar tambah, dan pengiriman motor.
- Waktu tidak langsung yang diperlukan untuk pemesanan dan penyerahan parts.
- Ongkos untuk bahan perekat, grease, dsb. yang dipakai untuk pekerjaan servis.

Penjelasan FRT dengan menggunakan contoh
(Contoh mungkin berbeda dari item yang tercantum)

No. Ref.	L.O.N.	(Nomor ref. relatif) Deskripsi	F.R.T.
①	111118	(1, 3, 4, 7) CAMSHAFT 4,5	②
③	111118A	⑥ • Termasuk: Penyetelan renggang klep Ganti rocker arm tambahkan 1,0	⑤

- ① No. Referensi dari gambar part yang menunjukkan lokasi kerja untuk penggantian.
- ② FRT adalah singkatan dari Flat Rate Time menunjukkan waktu servis standard yang dibutuhkan untuk penggantian.
- ③ LON adalah singkatan dari Labor Operation Number, yaitu klasifikasi dari item servis dengan kode unit kerja.
Kode kerja yang sama digunakan tidak tergantung dari model.
Pengerjaan standard ditandai dengan kode 6 digit, dan pengerjaan tambahan ditandai dengan kode 7 digit.
- ④ Menyatakan penggantian camshaft dan FRT4,5.
- ⑤ Menyatakan bahwa FRT1,0 akan ditambahkan jika pekerjaan tambahan (penggantian rocker arm) dilakukan sehubungan dengan penggantian camshaft.

- ⑥ Menyatakan isi pekerjaan yang termasuk di dalam bagian yang diservis.
- ⑦ Menyatakan No. referensi yang pekerjaan dan waktunya adalah sama dengan FRT4,5 untuk camshaft.
(Daerah jangkauan aplikasi terbatas pada bagian-bagian yang diservis tanpa penentuan LON di dalam kelompok yang sama)

Cara mencari bagian yang diservis dengan memakai contoh
 (penggantian camshaft)

Buka ke halaman blok dimana gambar spare part camshaft diperlihatkan.

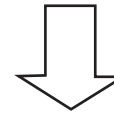

Carilah gambar camshaft, dan carilah bagian yang diservis dan FRT yang sesuai dengan No. referensi.

Tanda penunjuk untuk pencantuman bagian-bagian yang diservis yang terdapat lanjutan pada halaman berikutnya

No.	L.O.N.	(Nomor ref. relatif)	F.R.T.
Ref.		Deskripsi	
2	111118	CAMSHAFT	4,5
	.	.	.
	.	.	.

+
Tanda yang diperlihatkan pada baris terakhir.

Kelompok yang tidak ada penentuan FRT

No.	L.O.N.	(Nomor ref. relatif)	F.R.T.
Ref.		Deskripsi	
TIDAK ADA INFORMASI			

• Sistem kode LON

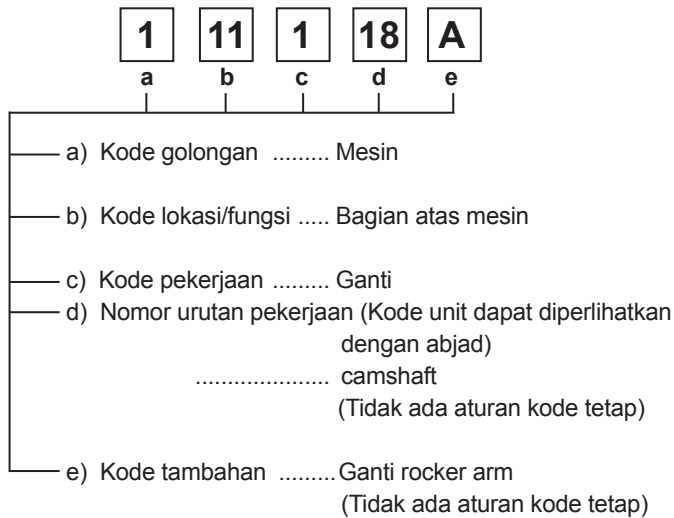

a) Kode kategori dan klasifikasi

Kode	Kategori
1	Mesin
2	Transmisi
3	Bahan bakar & Pembuangan gas
4	Rangka & Badan
5	Kemudi/Suspensi
6	Kelistrikan
7	Roda/Rem
8	Alat pengontrol/instrumen
9	-
0	-

c) Kode pekerjaan dan klasifikasi

Kode	Kategori pekerjaan
1	Ganti, Pelepasan/Pemasangan, Ganti
2	Overhaul
3	Setel, Balans
4	(Pekerjaan yang berhubungan dengan pengecatan: Lapisan-atas)
5	Test, Pemeriksaan/diagnosa, Pengukuran, Pemeriksaan
6	(Pekerjaan yang berhubungan dengan overhaul: Rebore = korter)
7	(Pekerjaan yang berhubungan dengan overhaul: Reseal = perapatan kembali)
8	(Resurface = Pembentukan kembali permukaan)
9	(Pekerjaan yang berhubungan dengan pengecatan: Refinish = perhalus permukaan)
0	Perbaiki, Pembersihan, Pembuangan angin palsu

Bagian utama yang diservis tanpa memakai spare parts

- (1) Pelepasan/Pemasangan, (2) Penyetelan,
 (3) Pemeriksaan/Pengukuran, (5) Pekerjaan lain
 [E: Mesin, F: Rangka]

*** PEKERJAAN LAIN SELAIN PENGGANTIAN PARTS**

(1) Pelepasan dan Pemasangan

Set untuk konfigurasi dengan parts dilepaskan dari kendaraan.

	LON	DESKRIPSI	FRT
E	1101E5	MEMIRINGKAN ASSY., MESIN - PELEPASAN/PEMASANGAN TERMASUK: Semua penyetelan yang diperlukan	2,1
	3111D5	ASSY., THROTTLE BODY- PELEPASAN/PEMASANGAN	1,2
	1101E6	PEMISAHAN CRANKCASE TERMASUK: Penurunan dan pemasangan mesin	3,6

(2) Penyetelan

	LON	DESKRIPSI	FRT
E	3143A0	PUTARAN STASIONER MESIN - PENYETELAN	0,1
	2123A0	KOPLING-PENYETELAN	0,1
	6143A1	BUSI-PENYETELAN/PEMBERSIHAN	0,1
	1113A0	JARAK RENGANG KLEP - PENYETELAN CATATAN: Untuk 1 kendaraan	0,6
F	6163A0	LAMPU DEPAN - MENGARAHKAN	0,1
	2133A0	RANTAI RODA-PENYETELAN	0,1
	7113A1	REM BELAKANG - PENYETELAN TIDAK TERMASUK : Penyetelan kanvas rem belakang	0,1
	3113A3	CARA KERJA GAS - PENYETELAN	0,6

(3) Pemeriksaan, Pengukuran

	LON	DESKRIPSI	FRT
E	1115A0	TEKANAN KOMPRESI - PENGUKURAN	0,1
	6145A0	WAKTU PENGAPIAN - PEMERIKSAAN	0,2
F	6105A0	BATTERY - PEMERIKSAAN TINGGI PERMUKAAN ELECTROLYTE & PENGISIAN MUATAN LISTRIK	0,2

(5) Pekerjaan lain

	LON	DESKRIPSI	FRT
E	1130A1	SARINGAN KASA OLI - PEMBERSIHAN	0,7
F	7110A0	REM DEPAN - PEMBUANGAN ANGIN PALSU	0,5
	3115A3	REM DEPAN - PEMBUANGAN ANGIN PALSU	0,6
	3115A3	Pengenalan Inisialisasi ECM	0,1

KELOMPOK MESIN

E-2 CYLINDER HEAD

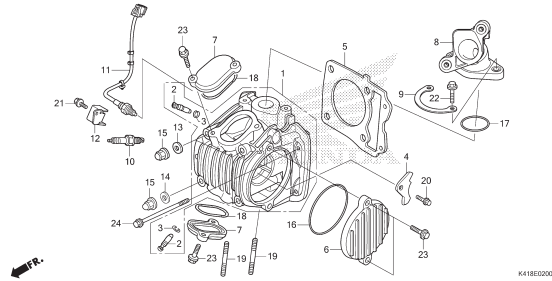

E-3 CAMSHAFT/VALVE

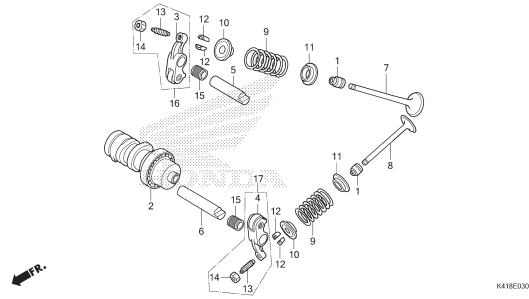

E-4 CAM CHAIN/TENSIONER

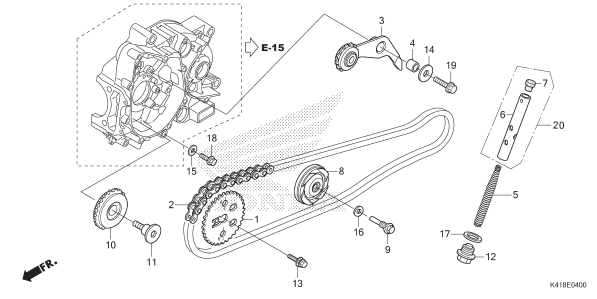

E-5 CYLINDER

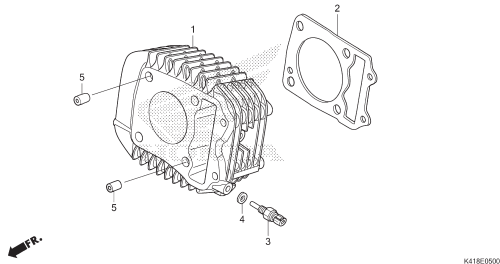

E-6 RIGHT CRANKCASE COVER

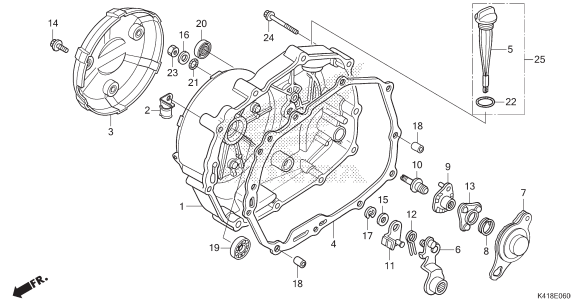

E-7 ONE WAY CLUTCH

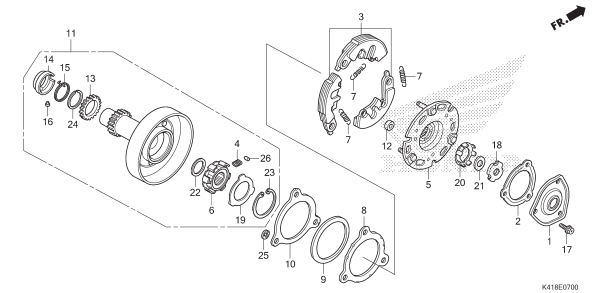

E-8 CLUTCH

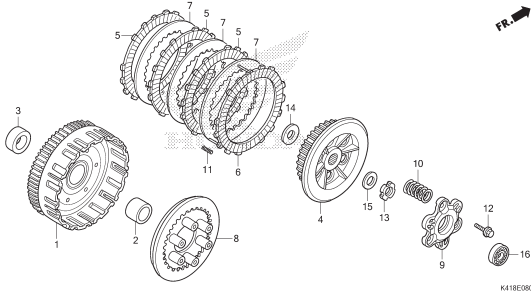

E-9 STARTING CLUTCH

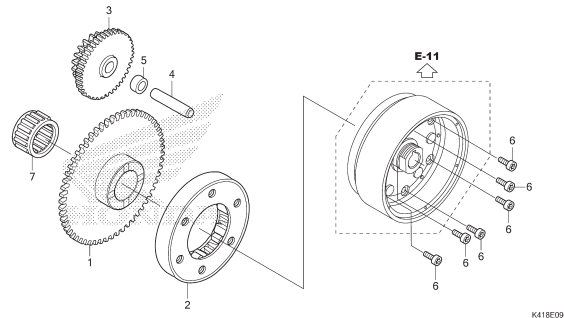

E-10 LEFT CRANKCASE COVER

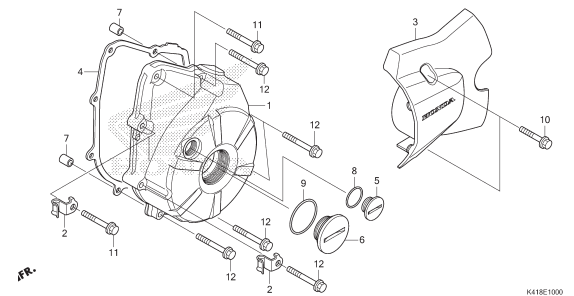

KELOMPOK RANGKA

F-1

HEADLIGHT

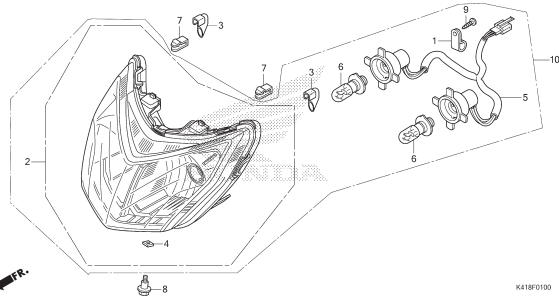

K418F0100

F-2

METER

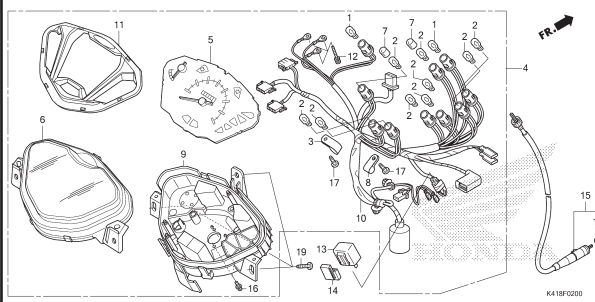

K418F0200

F-4

SWITCH/CABLE

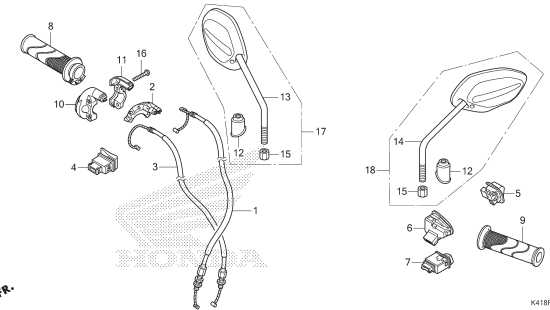

K418F0400

F-5

FRONT BRAKE MASTER CYLINDER

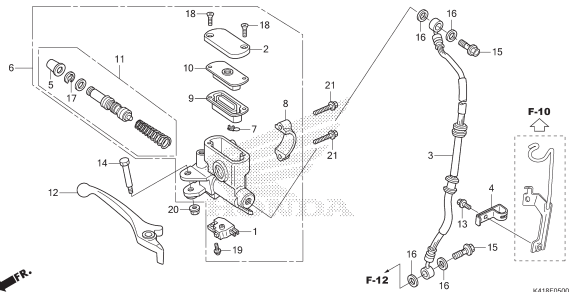

K418F0500

F-7

HANDLE PIPE/HANDLE COVER

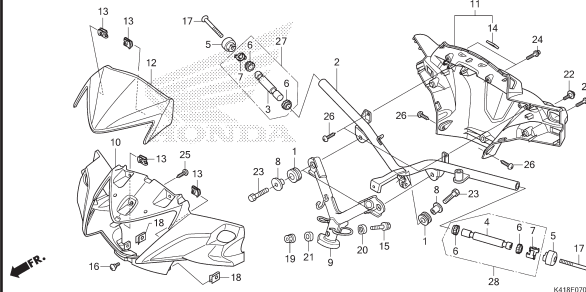

K418F0700

F-9

STEERING STEM

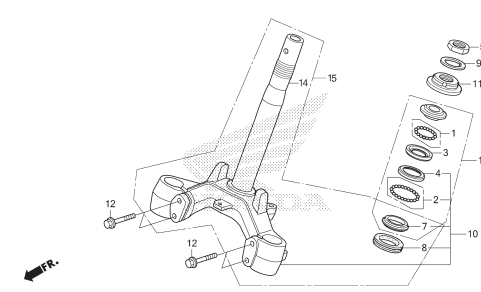

K418F0900

F-10

FRONT FENDER

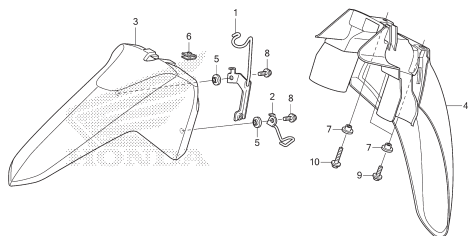

K418F1000

F-11

FRONT FORK

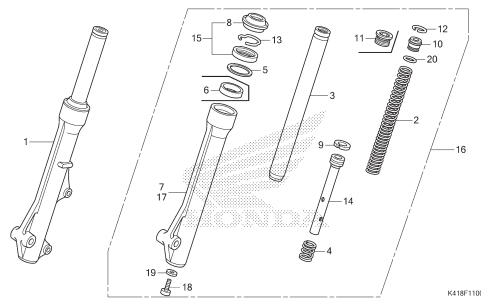

K418F1100

F-12

FRONT BRAKE CALIPER

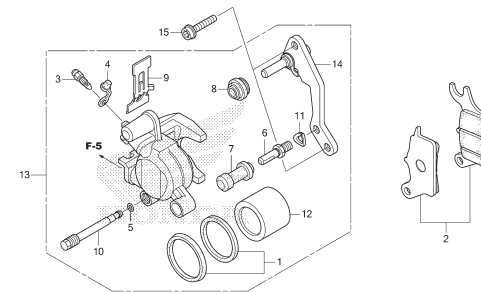

K418F1200

KELOMPOK RANGKA

F-14-20 FRONT WHEEL(SPOKE)

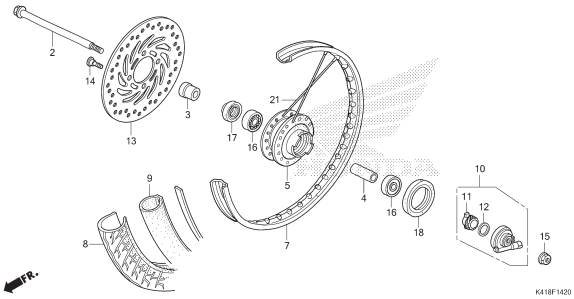

F-14-40 FRONT WHEEL(CW)

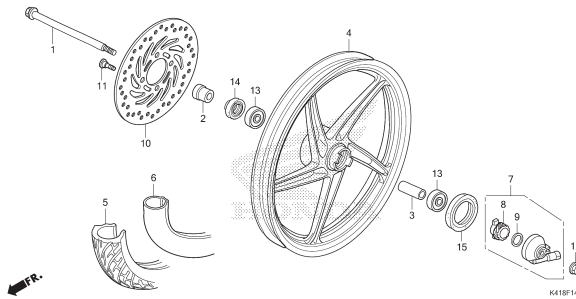

F-15 REAR BRAKE MASTER CYLINDER

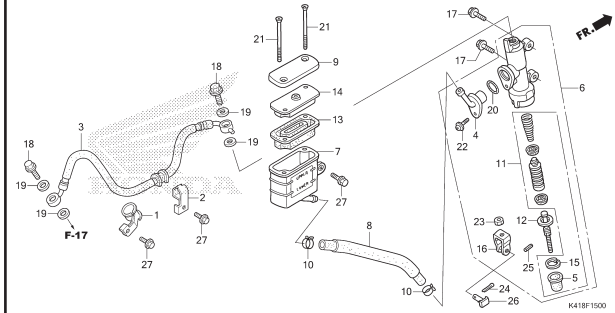

F-17 REAR BRAKE CALIPER

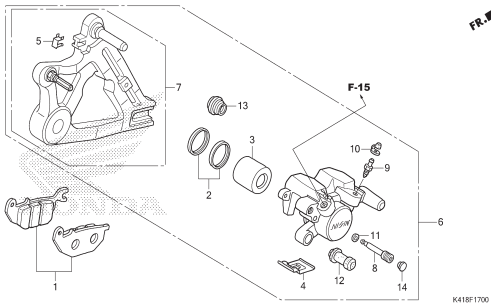

F-18 RR. BRAKE PANEL

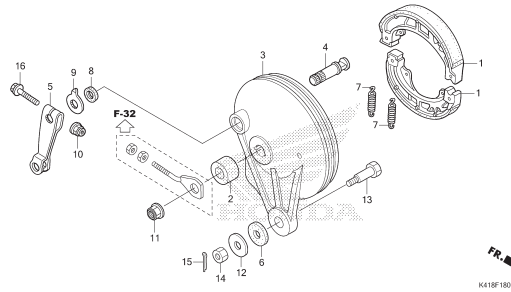

F-19-10 REAR WHEEL(SPOKE)

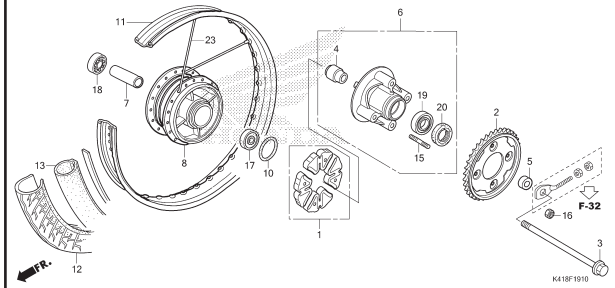

F-19-40 REAR WHEEL(CW)

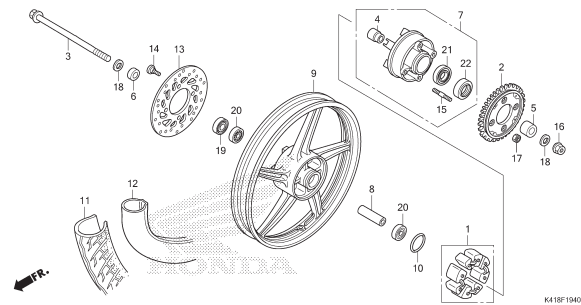

F-21 FUEL TANK

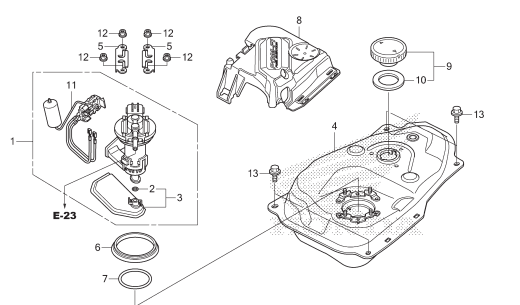

F-23 SEAT/LUGGAGE BOX

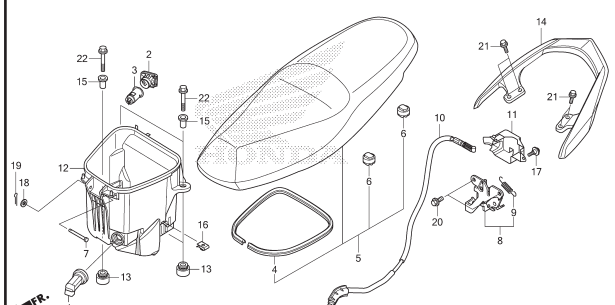

KELOMPOK RANGKA

F-23-10

BODY COVER

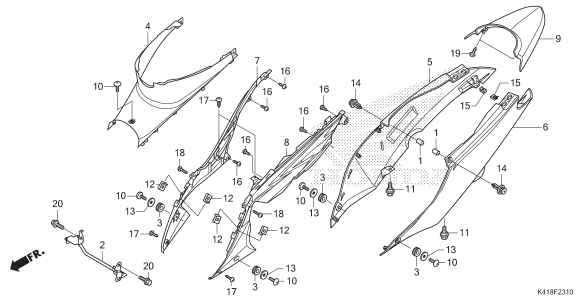

K418F2310

F-25

AIR CLEANER

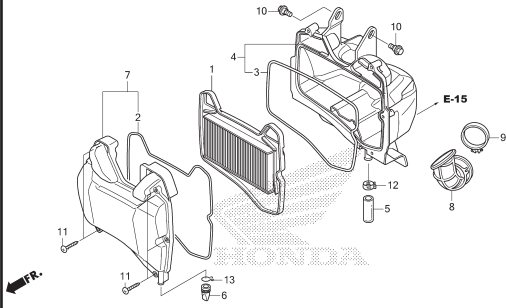

K418F2500

F-27

EXHAUST MUFFLER

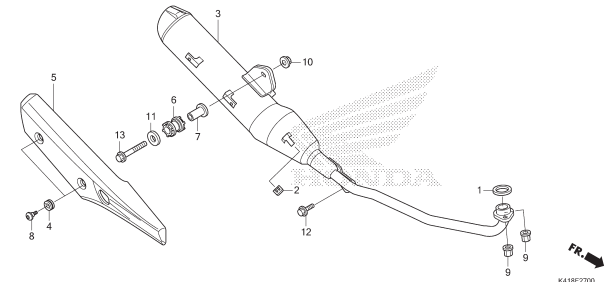

K418F2700

F-29

PEDAL

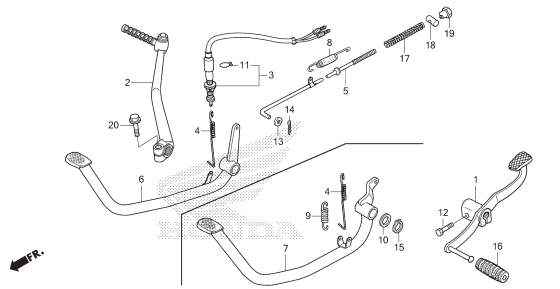

K418F2900

F-30

STEP

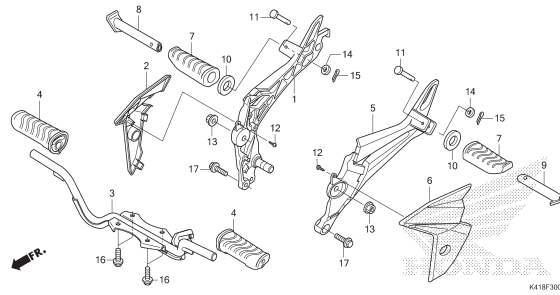

K418F3000

F-31

STAND

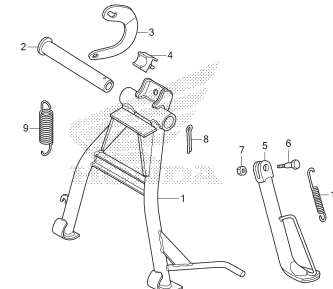

K418F3100

F-32

SWINGARM

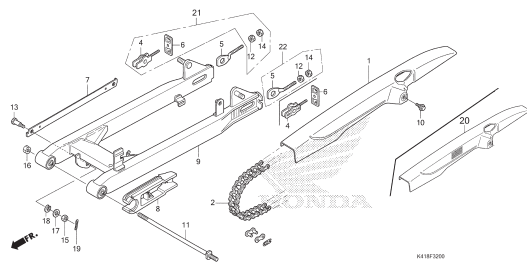

K418F3200

F-33

REAR CUSHION

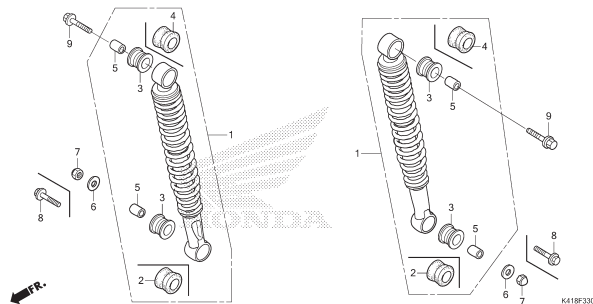

K418F3300

F-34

REAR FENDER

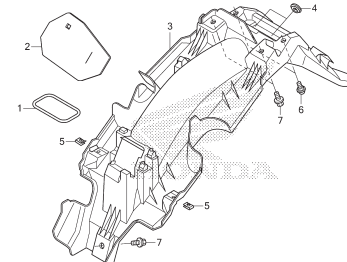

K418F3400

KELOMPOK RANGKA

F-35-10

FRONT WINKER

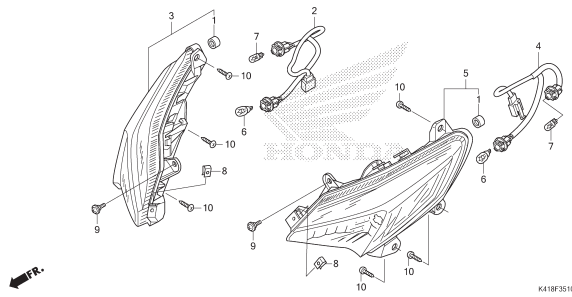

F-36-10

REAR COMBINATION LIGHT

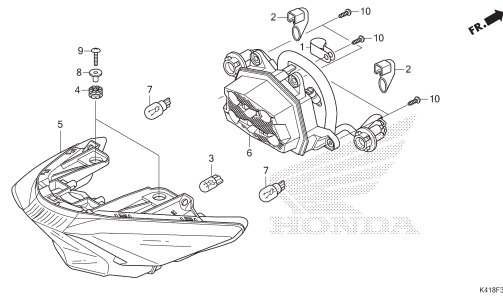

F-37

BATTERY

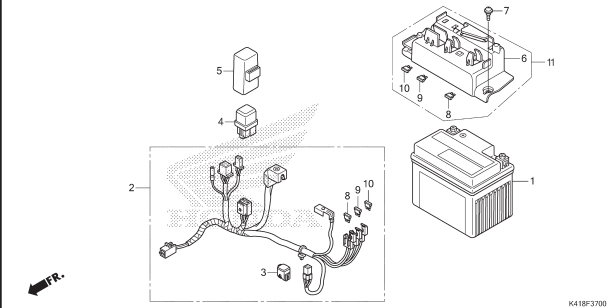

F-38

WIRE HARNESS

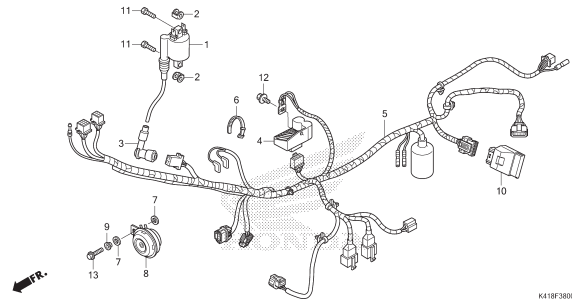

F-39

FRAME BODY

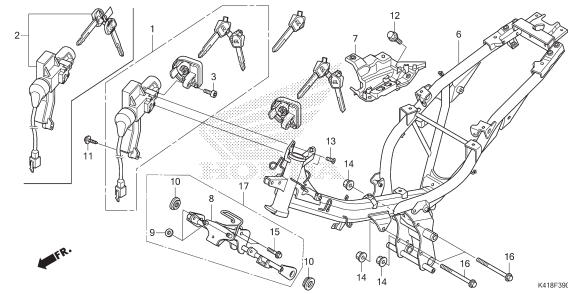

F-44

FRONT COVER/MAIN PIPE COVER

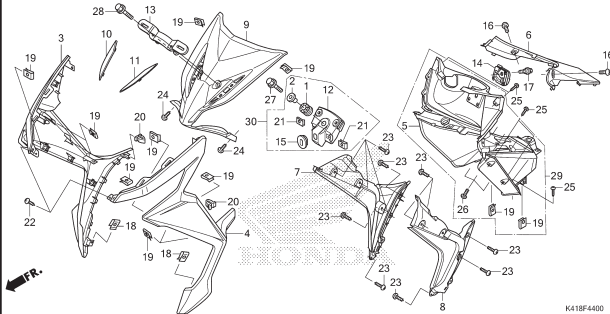

F-48

TOOL

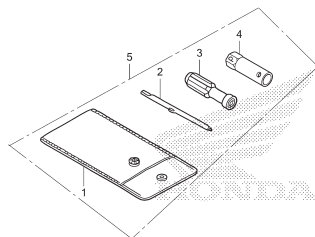

F-49

CAUTION LABEL

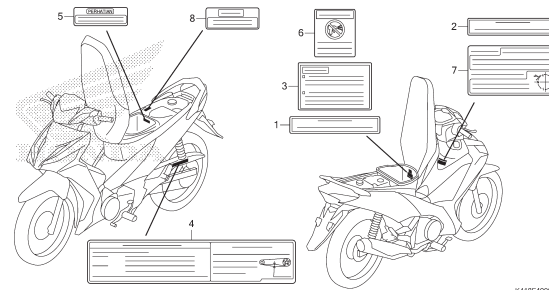

F-50

MARK

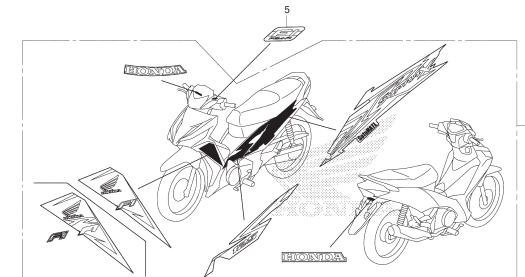

3

E-2

CYLINDER HEAD

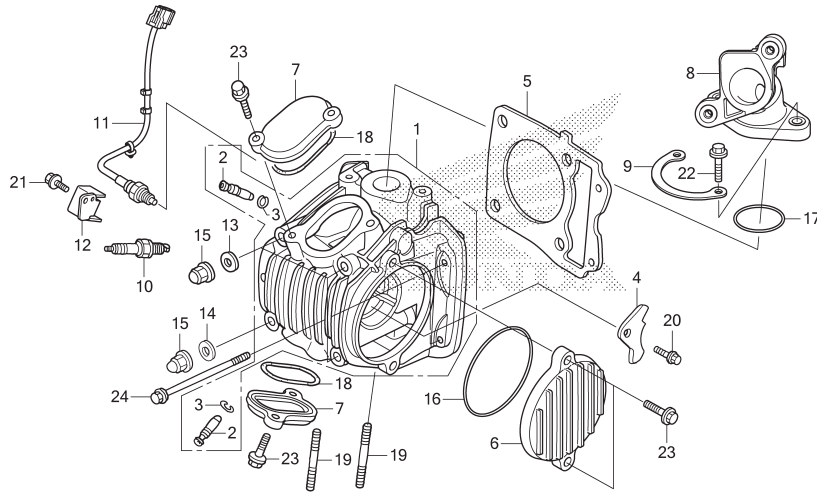

K418E0200

No. Ref.	L.O.N.	(Nomor ref. relatif) Deskripsi	F.R.T.
1	111106	HEAD, CYLINDERTERMASUK: Penyetelan dan skir klep	2,2
2	1111L9	GUIDE, INTAKE VALVE(SATU)TERMASUK: Reaming	2,2
	1111M0	GUIDE, EXHAUST VALVE(SATU)TERMASUK: Reaming	2,2
	1111M9	GUIDE, VALVE :UNTUK 1 KENDARAANTERMASUK: Penyetelan dan skir klep	2,5
5	111115	GASKET, CYLINDER HEAD (16)	1,3
6	1111D0	COVER, CYLINDER HEAD SIDE :LEFT (18)	0,4
7	111175	TAPPET ADJUSTING COVER DAN/ATAU PACKING .. .CATATAN: Waktu sama untuk 2 unit	0,4
8	111107	MANIFOLD, INTAKE (18)	1,2

No. Ref.	No. Part	Deskripsi	JUMLAH		No. Seri	Kode Parts Catalog
			SUPRAX 125 PGM-FI (AFX125) SPOKE (SF) E	CW (CRF) E		
1	1220B-KYZ-710	HEAD COMP., CYLINDER	1	1		
2	12204-KYZ-P00	GUIDE, VALVE(O.S.)	2	2		
3	12206-KPL-900	CLIP, VALVE GUIDE	2	2		
4	12211-KPH-900	PLATE, STOPPER	1	1		
5	12251-KYZ-901	GASKET, CYLINDER HEAD	1	1		
6	12341-KYZ-900	COVER, L. CYLINDER HEAD SIDE	1	1		
7	12361-KPH-900	COVER, TAPPET ADJUSTING HOLE	2	2		
8	17110-KYZ-710	PIPE COMP., IN.	1	1		
9	17120-KYZ-710	PLATE	1	1		
10	98067-86881	PLUG, SPARK(CPR6EA-9)(NG)	1	1		
	31917-K8H-902	PLUG, SPARK(CPR7EA-9)(NG)	(1)	(1)		
	98067-86871	PLUG, SPARK(U20EPR9)(DS)	1	1		
	31927-KPH-901	PLUG, SPARK(U22EPR9)(DS)	(1)	(1)		
11	36532-K41-N01	SENSOR, OXYGEN	1	1		
12	36535-K41-N00	GUARD, OXYGEN SENSOR	1	1		
13	90441-286-001	WASHER, SEALING, 8MM	3	3		
14	90441-ME9-000	WASHER, SEALING, 8MM	1	1		
15	90443-107-000	NUT, CAP, 8MM	4	4		
	90443-KTM-970	NUT, CAP, 8MM	4	4		
16	91301-PH8-005	O-RING, 74.5X2.5(NO)	1	1		
17	91304-KPH-700	O-RING, 29X2.4	1	1		
18	91372-KPH-900	O-RING, TAPPET ADJUSTING HOLE	2	2		
19	92900-08028-OE	BOLT, STUD, 8X28	2	2		
20	95701-06012-00	BOLT, FLANGE, 6X12	1	1		
21	95701-06014-0	BOLT, FLANGE, 6X14	1	1		

E-2

CYLINDER HEAD

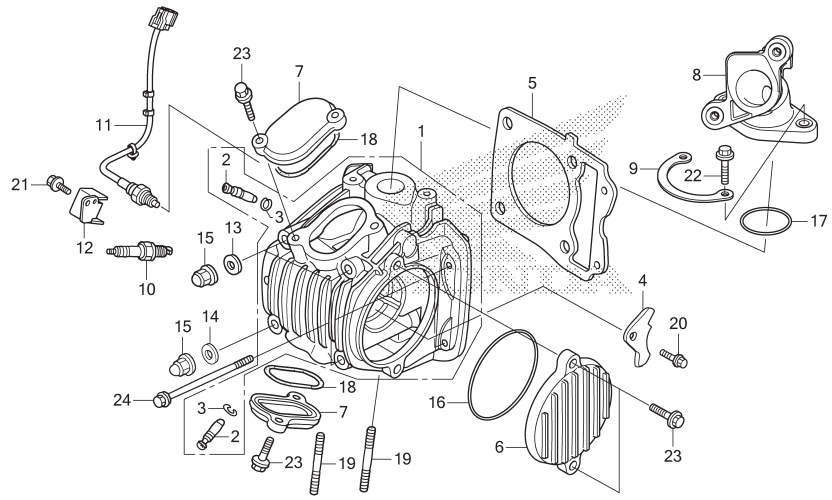

K418E0200

No. Ref.	L.O.N.	(Nomor ref. relatif) Deskripsi	F.R.T.
10	614130	PLUG, SPARK	0,1
11	617121	SENSOR, OXYGEN	0,5

No. Ref.	No. Part	Deskripsi	JUMLAH		No. Seri	Kode Parts Catalog
			SUPRA X 125 PGM-FI (AFX125) SPOKE (SF) E	CW (CRF) E		
22	95701-06025-00	BOLT, FLANGE, 6X25	2	2		
23	96001-06020-00	BOLT, FLANGE, 6X20	6	6		
24	96001-06090-00	BOLT, FLANGE, 6X90	2	2		



E-3

CAMSHAFT/VALVE

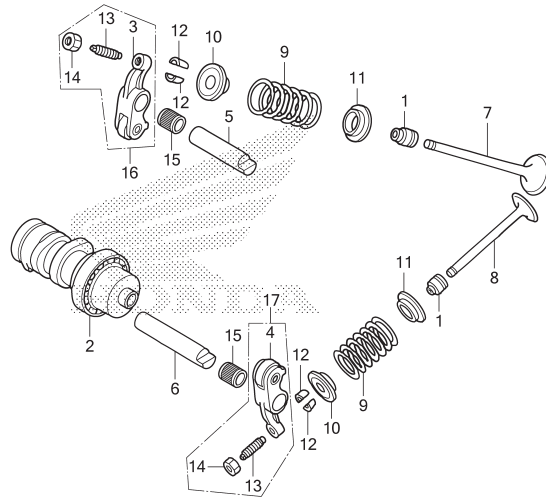

No. Ref.	L.O.N.	(Nomor ref. relatif) Deskripsi	F.R.T.
2	111118	CAMSHAFTTERMASUK: Penyetelan klep (5)	0,9
3	1111K8	ARM, INTAKE VALVE ROCKER(SATU)TERMASUK: Penyetelan klep (6)	0,9
4	1111K9	ARM, EXHAUST VALVE ROCKER(SATU)TERMASUK: Penyetelan klep	0,9
	1111L8	ARM, VALVE ROCKER :UNTUK 1 KENDARAAN	0,9
7	1111N0	VALVE, INTAKE(SATU)TERMASUK: Skir klep	1,8
8	1111N1	VALVE, EXHAUST(SATU)TERMASUK: Skir klep	1,8
	1111P0	VALVE :UNTUK 1 KENDARAAN	2
9	1111P2	INTAKE VALVE SPRING DAN/ATAU STEM SEAL(SATU) .	1,6
	1111P3	EXHAUST VALVE SPRING DAN/ATAU STEM SEAL(SATU) .	1,6
	1111Q2	VALVE SPRING DAN/ATAU STEM SEAL :UNTUK 1 KENDARAAN	1,7

No. Ref.	No. Part	Deskripsi	JUMLAH		No. Seri	Kode Parts Catalog
			SUPRA X 125 PGM-FI (AFX125) SPOKE (SF) E	CW (CRF) E		
1	12209-GB4-682	SEAL, VALVE STEM(AR)	2	2		
2	14100-KYZ-900	CAMSHAFT COMP.	1	1		
3	14430-KYZ-900	ARM COMP., IN. VALVE ROCKER	1	1		
4	14440-KYZ-901	ARM COMP., EX. VALVE ROCKER	1	1		
5	14451-KTC-900	SHAFT, IN. ROCKER ARM	1	1		
6	14452-KTC-900	SHAFT, EX. ROCKER ARM	1	1		
7	14711-KYZ-900	VALVE, IN.	1	1		
8	14721-KPH-880	VALVE, EX.	1	1		
9	14751-KYZ-900	SPRING, VALVE	2	2		
10	14771-GB4-680	RETAINER, VALVE SPRING	2	2		
11	14775-KVY-901	SEAT, VALVE SPRING	2	2		
12	14781-MA6-000	COTTER, VALVE	4	4		
13	90012-KWB-600	SCREW, TAPPET ADJUSTING	2	2		
14	90206-001-000	NUT, TAPPET ADJUSTING	2	2		
15	91105-KYZ-901	BEARING, ROCKER ARM SHAFT	2	2		
16	1443B-KYZ-900	ARM ASSY., VALVE ROCKER IN.	1	1		
17	1443A-KYZ-900	ARM ASSY., VALVE ROCKER EX.	1	1		

E-4

CAM CHAIN/TENSIONER

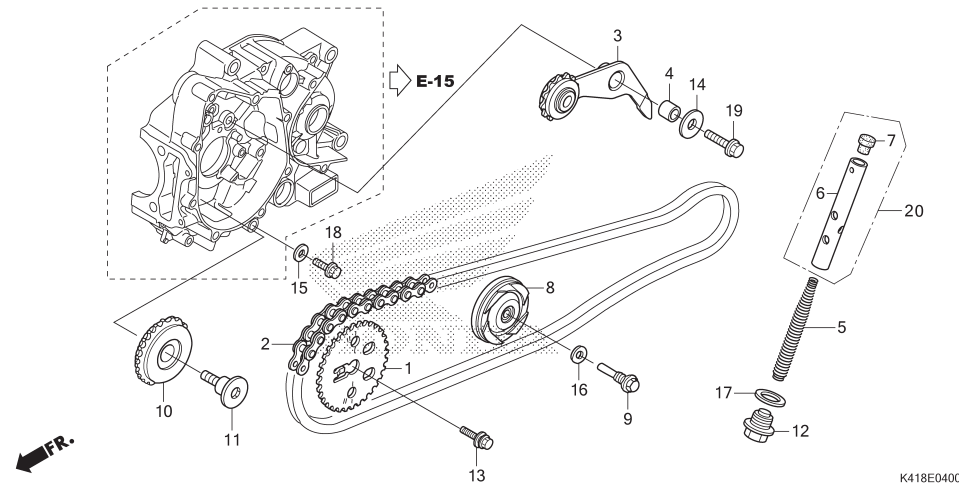

No. Ref.	L.O.N.	(Nomor ref. relatif) Deskripsi	F.R.T.
1	1111Q4	SPROCKET, CAM	0,7
2	110140	CHAIN, CAM	2,2
3	111151	ARM, CAM CHAIN TENSIONER	1,0
6	1111Q3	ROD, CAM CHAIN TENSIONER PUSH	0,2
8	1111G4	ROLLER, CAM CHAIN GUIDE	1,4
10	1111J0	SPROCKET, CAM CHAIN GUIDE	1,0

No. Ref.	No. Part	Deskripsi	JUMLAH		No. Seri	Kode Parts Catalog
			SUPRA X 125 PGM-FI (AFX125) SPOKE (SF) E	CW (CRF) E		
1	14321-KYZ-900	SPROCKET, CAM(32T)	1	1		
2	14401-KYZ-900	CHAIN, CAM(88LE-SH)	1	1		
3	14500-K41-N00	ARM COMP., CAM CHAIN TENSIONER	1	1		
4	14531-KYZ-900	COLLAR, CAM CHAIN TENSIONER	1	1		
5	14541-GB4-682	SPRING, CAM CHAIN TENSIONER	1	1		
6	14550-GB0-911	ROD COMP., TENSIONER PUSH	1	1		
	14550-KRS-691	ROD COMP., TENSIONER PUSH(CENTRALIZE POWER)	1	1		
7	14566-086-031	HEAD, CAM CHAIN TENSIONER PUSH	1	1		
8	14610-K41-N01	ROLLER COMP., CAM CHAIN GUIDE	1	1		
9	14615-KFL-851	PIN, GUIDE ROLLER	1	1		
10	14670-K41-N01	ROLLER COMP., CAM CHAIN GUIDE	1	1		
11	14675-KYZ-900	BOLT, CAM CHAIN GUIDE ROLLER	1	1		
12	90081-035-000	BOLT, SEALING, 14MM	1	1		
13	90082-KWW-740	BOLT, WASHER, 8X22	1	1		
14	90404-KWB-600	WASHER, 8.5X26X2.3	1	1		
15	90463-ML7-000	WASHER, SEALING, 6.5MM	1	1		
16	90475-KWB-600	WASHER, 8MM	1	1		
17	90544-KFO-000	WASHER, SEALING, 14MM	1	1		
18	95701-06018-01	BOLT, FLANGE, 6X18	1	1		
19	95701-08025-00	BOLT, FLANGE, 8X25	1	1		
20	1455A-KTL-6B0	PUSH ROD ASSY., TENSIONER	1	1		



E-5

CYLINDER

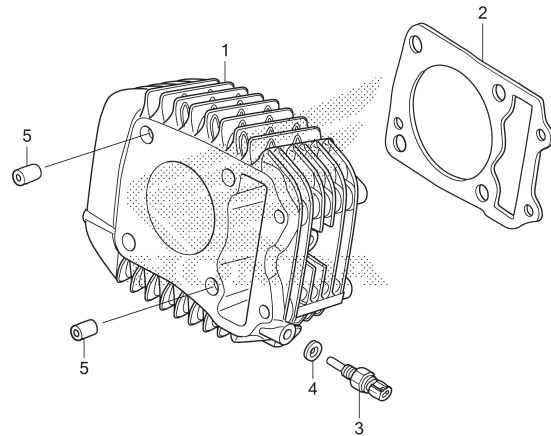

K418E0500

No. Ref.	L.O.N.	(Nomor ref. relatif) Deskripsi	F.R.T.
1	1111A5	CYLINDER	1,6
2	111102	GASKET, CYLINDER	1,5
3	617151	SENSOR, OIL TEMPERATURE	0,4

No. Ref.	No. Part	Deskripsi	JUMLAH		No. Seri	Kode Parts Catalog
			SPOKE (SF) E	CW (CRF) E		
1	12100-KYZ-710	CYLINDER COMP.	1	1		
2	12191-KYZ-900	GASKET, CYLINDER	1	1		
3	33750-KPH-702	SENSOR ASSY., THERMOSTAT OIL	1	1		
4	90443-MB0-000	WASHER, SEALING, 10MM	1	1		
5	94301-10120	DOWEL PIN, 10X12	2	2		

E-6

RIGHT CRANKCASE COVER

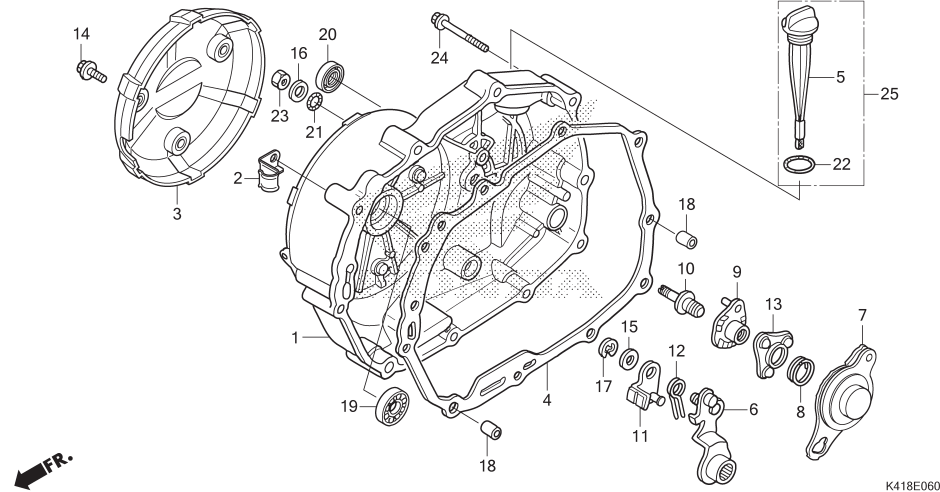

No. Ref.	L.O.N.	(Nomor ref. relatif) Deskripsi	F.R.T.
1	110159	COVER, CRANKCASE :RIGHT CATATAN: Termasuk No. Ref. 19	0,9
3	1101N0	COVER, CRANKCASE OUTER :RIGHT	0,1
4	110158	GASKET, CRANKCASE COVER :RIGHT	0,7
6		(11)	
7	2121A7	LEVER, CLUTCH (8)	0,8
	2121A9	PLATE, CLUTCH CAM	0,7
9	2121C5	PLATE, CLUTCH CAM LIFTER	0,8
10	2121E3	SCREW, CLUTCH ADJUSTING	0,8
19	1101V8	BEARING, CRANKSHAFT :CRANKCASE COVER SIDE	0,9
20	112105	OIL SEAL, KICK STARTER SPINDLE	0,8

No. Ref.	No. Part	Deskripsi	JUMLAH		No. Seri	Kode Parts Catalog
			SUPRA X 125 PGM-FI (AFX125) SPOKE (SF) E	CW (CRF) E		
1	11331-KYZ-900	COVER COMP., R. CRANKCASE	1	1		
2	11346-KTR-940	CLAMPER A, OIL TEMP SENSOR	1	1		
3	11370-KYZ-900	PROTECTOR COMP., R. COVER	1	1		
4	11394-KYZ-900	GASKET, R. CRANKCASE COVER	1	1		
5	15651-KVL-N00	GAUGE, OIL LEVEL	1	1		
6	22810-KPH-900	LEVER COMP., CLUTCH	1	1		
7	22820-K41-N00	PLATE COMP., CLUTCH CAM	1	1		
8	22825-046-001	SPRING, CAM PLATE SIDE	1	1		
9	22830-K41-N00	PLATE COMP., CLUTCH LIFTER	1	1		
10	22846-KPH-901	BOLT, CLUTCH ADJUSTING	1	1		
11	22850-KPH-900	PLATE COMP., BRAKE	1	1		
12	22853-KPH-900	SPRING, BRAKE	1	1		
13	22860-HB3-001	RETAINER COMP., BALL	1	1		
14	90005-GHB-611	BOLT, FLANGE, 6X12	3	3		
15	90443-844-000	WASHER, THRUST, 8MM	1	1		
16	90485-040-001	WASHER, 8MM	1	1		
17	90605-166-720	CIRCLIP, 7MM	1	1		
18	90702-KFM-901	DOWEL PIN, 8X12	2	2		
19	91007-K41-N01	BEARING, RADIAL BALL SPECIAL	1	1		
	91007-KPH-901	1	1		
20	91204-MC7-003	OIL SEAL, 16X28X7	1	1		
21	91303-001-010	O-RING, 8MM	1	1		
22	91307-KRM-840	O-RING, 18X3	1	1		
23	94030-08000	NUT, HEX., 8MM	1	1		
24	96001-06040-00	BOLT, FLANGE, 6X40	10	10		
25	1565A-KYZ-900	GAUGE ASSY., OIL LEVER	1	1		



E-7

ONE WAY CLUTCH

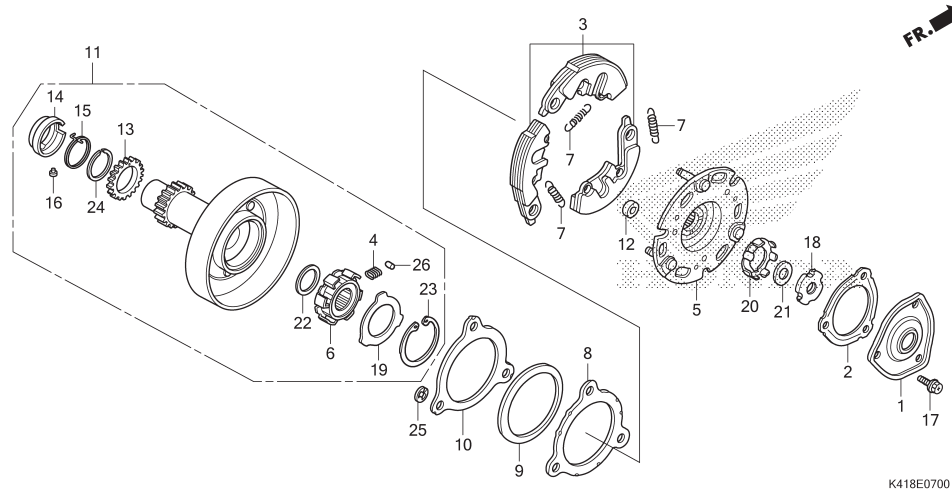

No. Ref.	L.O.N.	(Nomor ref. relatif) Deskripsi	F.R.T.
1		(2)	
2121D8		COVER, OIL FILTER	0,8
3		(7)	
2121A6		WEIGHT SET, CLUTCH	1,1
5		(4)	
2121A2		PLATE, CLUTCH DRIVE	1,1
6		(4)	
2121D7		INNER, ONE-WAY CLUTCH	1,1
11		(4)	
2121D9		OUTER, PRIMARY CLUTCH	1,1

K418E0700

No. Ref.	No. Part	Deskripsi	JUMLAH		No. Seri	Kode Parts Catalog
			SUPRA X 125 PGM-FI (AFX125) SPOKE (SF) E	CW (CRF) E		
1	15431-KPH-900	COVER, OIL FILTER	1	1		
2	15439-KWW-741	GASKET, OIL FILTER COVER(NC)	1	1		
3	22530-KPH-900	WEIGHT SET, PRIMARY CLUTCH(FC)	1	1		
4	22606-GN5-911	SPRING, ONE WAY RETAINER	6	6		
5	22610-KYZ-901	PLATE COMP., PRIMARY DRIVE	1	1		
6	22630-KYZ-901	INNER COMP., ONE-WAY CLUTCH	1	1		
7	22641-KYZ-901	SPRING, PRIMARY CLUTCH	3	3		
8	22642-KPH-901	WASHER, CLUTCH SIDE	1	1		
9	22643-KPH-900	SPRING, SIDE FRICTION	1	1		
10	22644-KPH-901	PLATE, CLUTCH SIDE	1	1		
11	22660-KYZ-901	OUTER ASSY., PRIMARY CLUTCH(FC)	1	1		
12	22804-GB2-880	RUBBER, CLUTCH DAMPER	3	3		
13	23122-KPH-900	SUB GEAR(20T)	1	1		
14	23123-KPH-900	RETAINER, SPRING(FC)	1	1		
15	23124-KPH-900	SPRING, SUB GEAR	1	1		
16	23125-GN5-910	PIN(FC)	1	1		
17	9008A-KFL-850	BOLT, SPECIAL FLANGE, 5X8	3	3		
18	90231-087-010	NUT, LOCK, 14MM	1	1		
19	90401-GB2-000	WASHER, 30X45X0.8	1	1		
20	90431-GN5-910	WASHER, LOCK	1	1		
21	90432-086-000	WASHER B, LOCK	1	1		
22	90433-KWB-600	WASHER, 17X23X1.5(FC)	1	1		
23	90455-GB2-000	CIRCLIP, INTERNAL, 45MM	1	1		
24	90603-KPH-900	SET RING, 25MM	1	1		

E-7

ONE WAY CLUTCH

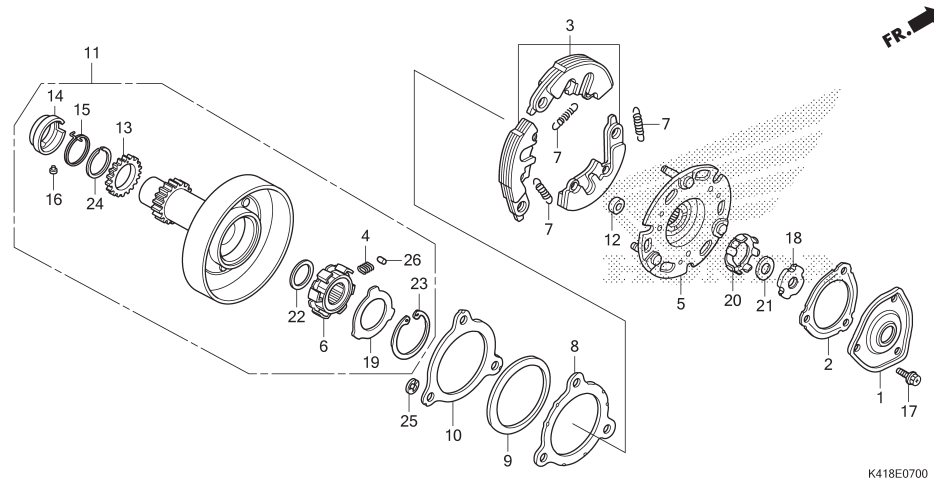

K418E0700

No. Ref.	No. Part	Deskripsi	JUMLAH		No. Seri	Kode Parts Catalog
			SPOKE (SF) E	CW (CRF) E		
25	90605-166-720	CIRCLIP, 7MM	3	3		
26	91101-GB2-001	ROLLER, 5X8	6	6		

E-8

CLUTCH

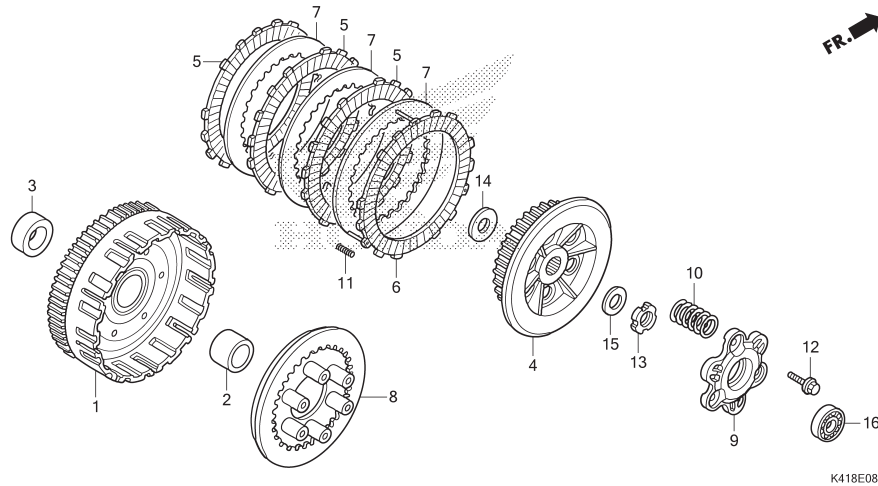

No. Ref.	L.O.N.	(Nomor ref. relatif) Deskripsi	F.R.T.
1	2121A0	OUTER, CLUTCH	1,1
4	212112	CENTER, CLUTCH	1,3
5		(6,7,11)	
	2121A1	DISK, CLUTCH FRICTION	1,3
		.CATATAN: Waktu sama untuk 2 unit atau lebih	
8	2121A3	PLATE, CLUTCH PRESSURE	1,3
9	2121A4	PLATE, CLUTCH LIFTER	1,3
10	212107	SPRING, CLUTCH	1,3
		.CATATAN: Waktu sama untuk 2 unit atau lebih	
16	2121B4	BEARING, CLUTCH LIFTER	0,8

No. Ref.	No. Part	Deskripsi	JUMLAH		No. Seri	Kode Parts Catalog
			SPOKE (SF) E	CW (CRF) E		
1	22100-KYZ-901	OUTER COMP., CLUTCH(67T)	1	1		
2	22115-KPH-900	GUIDE, CLUTCH OUTER	1	1		
3	22116-KPH-900	COLLAR, CLUTCH OUTER	1	1		
4	22121-KPH-901	CENTER, CLUTCH	1	1		
5	22201-KYZ-901	DISK, CLUTCH FRICTION	3	3		
6	22208-KYZ-901	DISK COMP., CLUTCH FRICTION	1	1		
7	22321-KE8-001	PLATE, CLUTCH	3	3		
8	22350-KPH-900	PLATE, CLUTCH PRESSURE	1	1		
9	22361-KTM-950	PLATE, CLUTCH LIFTER	1	1		
10	22401-K41-N01	SPRING, CLUTCH(FC)	6	6		
11	22402-KYZ-901	SPRING, DRAG	3	3		
12	90050-KPH-900	BOLT, SPECIAL FLANGE, 6X20	3	3		
13	90231-KM7-702	NUT, LOCK, 14MM	1	1		
14	90403-KPH-901	WASHER, THRUST, 17MM	1	1		
15	90432-KPT-A00	WASHER, 14.2X26X3	1	1		
16	91008-KK6-013	BEARING, RADIAL BALL, 16003	1	1		

E-9

STARTING CLUTCH

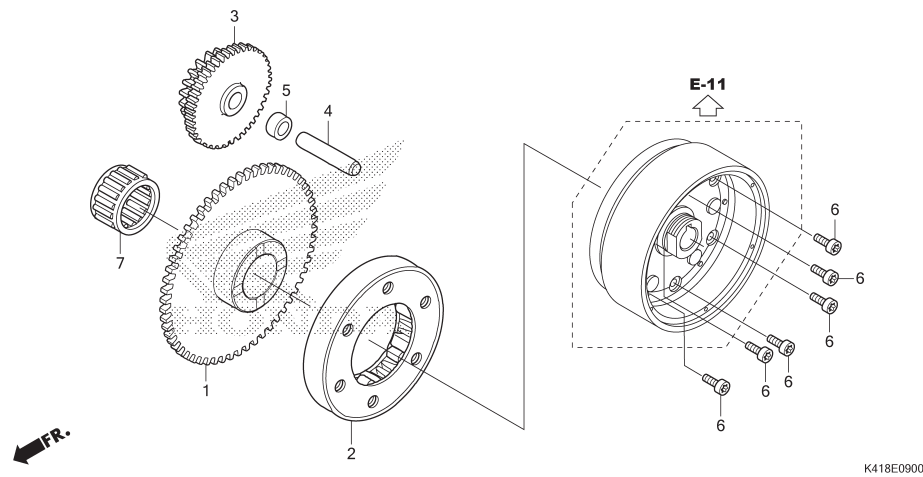

No. Ref.	L.O.N.	(Nomor ref. relatif) Deskripsi	F.R.T.
1	612120	(7) GEAR, STARTER DRIVEN	0,9
2	6121A2	CLUTCH, STARTING ONE WAY	1,0
3	612125	GEAR, STARTER REDUCTION	0,7

No. Ref.	No. Part	Deskripsi	JUMLAH		No. Seri	Kode Parts Catalog
			SUPRA X 125 PGM-FI (AFX125) SPOKE (SF) E	CW (CRF) E		
1	28110-K41-N00	GEAR, STARTER DRIVEN(57T)	1	1		
2	28120-KPH-701	CLUTCH ASSY., ONE WAY(EX)	1	1		
	28120-KWB-921	CLUTCH ASSY., ONE WAY(MU)	1	1		
3	28131-KYZ-901	GEAR, STARTER REDUCTION	1	1		
4	28132-KPH-900	SHAFT, REDUCTION GEAR	1	1		
5	28133-KPH-900	COLLAR, STARTER REDUCTION	1	1		
6	9008A-413-780	BOLT, SOCKET, 6MM	6	6		
7	91011-KWW-741	BEARING, NEEDLE, 21X27X18(NT)	1	1		



E-10

LEFT CRANKCASE COVER

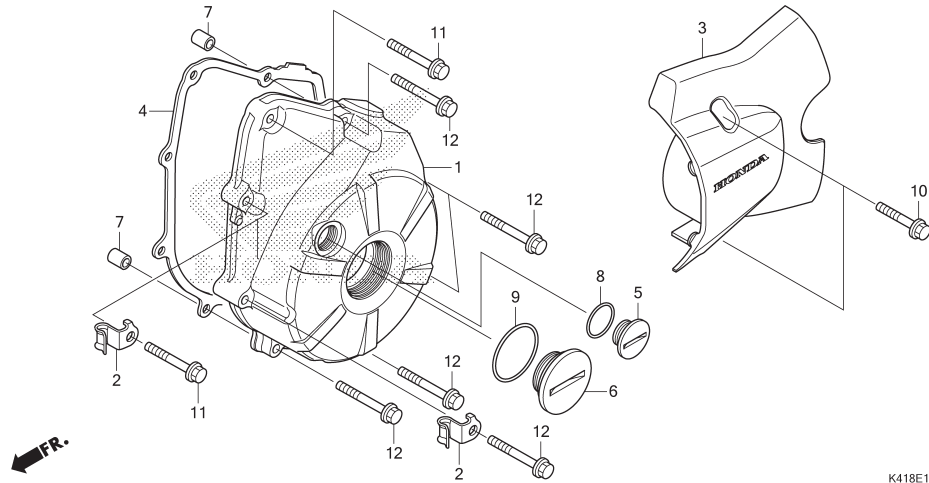

No. Ref.	L.O.N.	(Nomor ref. relatif) Deskripsi	F.R.T.
1	1101A6	COVER, CRANKCASE :LEFT	0,8
3	1101B0	COVER, CRANKCASE :LEFT REAR	0,1
4	1101A3	GASKET, CRANKCASE COVER :LEFT	0,7

No. Ref.	No. Part	Deskripsi	JUMLAH		No. Seri	Kode Parts Catalog
			SPOKE (SF) E	CW (CRF) E		
1	11341-KYZ-900	COVER, L. CRANKCASE	1	1		
2	11346-KTR-940	CLAMPER A, OIL TEMP SENSOR	2	2		
3	11360-K41-N00	COVER COMP., L. RR.	1	1		
4	11395-KPH-900	GASKET, L. CRANKCASE COVER	1	1		
5	90084-KCJ-670	CAP, A.C. GENERATOR	1	1		
6	90087-KVL-N00	CAP, 30MM	1	1		
7	90702-KFM-901	DOWEL PIN, 8X12	2	2		
8	91303-377-001	O-RING, 13.8X2.5	1	1		
9	91356-KWV-000	O-RING, 30MM	1	1		
10	96001-06025-00	BOLT, FLANGE, 6X25	2	2		
11	96001-06028-00	BOLT, FLANGE, 6X28	2	2		
12	96001-06035-00	BOLT, FLANGE, 6X35	6	6		

E-11

GENERATOR/FLYWHEEL

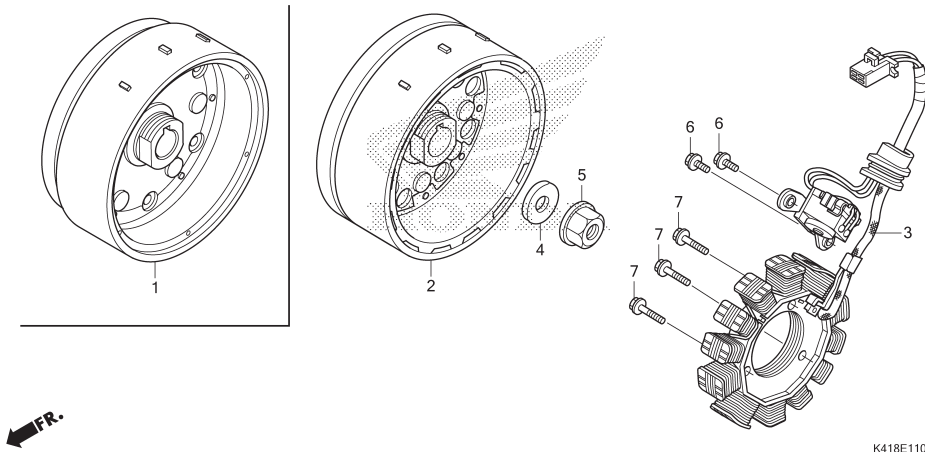

FR.

No. Ref.	L.O.N.	(Nomor ref. relatif) Deskripsi	F.R.T.
2		(1)	
613105		ROTOR ATAU FLYWHEEL	1
6131A3		STATOR	1

No. Ref.	No. Part	Deskripsi	JUMLAH		No. Seri	Kode Parts Catalog
			SPOKE (SF) E	CW (CRF) E		
1	31110-K41-N01	FLYWHEEL COMP.(MB)	1	1		
2	31110-K41-N02	FLYWHEEL COMP.(DS)	1	1		
3	31120-K41-N01	STATOR COMP.(MB)	1	1		
	31120-K41-N02	STATOR COMP.(DS)	1	1		
4	90439-KWZ-900	WASHER, 12X24X2.3	1	1		
5	94050-12001	NUT, FLANGE, 12MM	1	1		
6	96001-06016-00	BOLT, FLANGE, 6X16	2	2		
7	96001-06022-00	BOLT, FLANGE, 6X22	3	3		

2

E-13

STARTER MOTOR

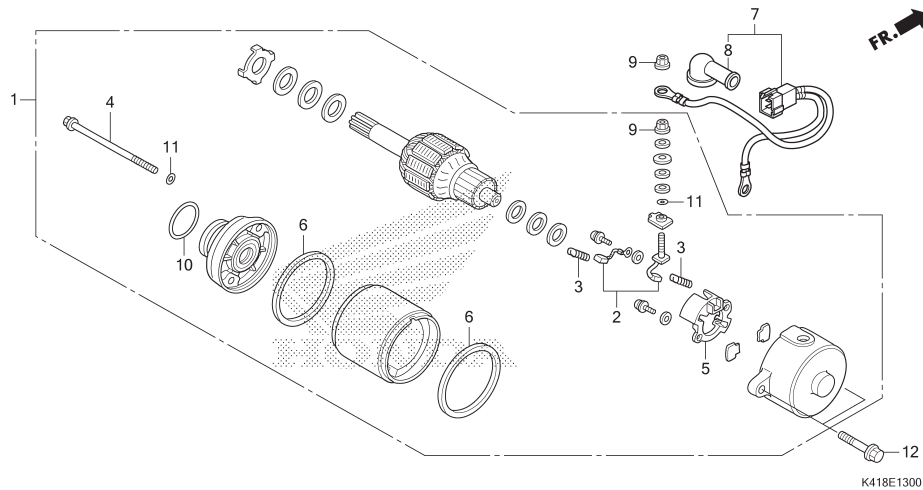

No. Ref.	L.O.N.	(Nomor ref. relatif) Deskripsi	F.R.T.
1	(10)	MOTOR, STARTING	0,6
2	(4)	BRUSH SET, TERMINAL	0,8
5		HOLDER, BRUSH(STARTER)	0,8
7		CABLE, STARTER MOTOR	0,4

No. Ref.	No. Part	Deskripsi	JUMLAH		No. Seri	Kode Parts Catalog
			SUPRA X 125 PGM-FI (AFX125) SPOKE (SF) E	CW (CRF) E		
1	31200-KPH-881	MOTOR ASSY., STARTER	1	1		
2	31201-KPH-881	BRUSH SET, TERMINAL	1	1		
3	31204-KG8-004	SPRING, CARBON BRUSH	2	2		
4	31205-KPH-881	BOLT, SETTING	2	2		
5	31206-MBE-009	HOLDER, BRUSH	1	1		
6	31207-MBE-009	RING	2	2		
7	32410-K41-N00	CABLE, STARTER MOTOR	1	1		
8	32411-253-001	COVER, STARTER MOTOR TERMINAL	1	1		
9	90071-MB0-001	NUT-WASHER, 6MM	2	2		
10	91309-425-004	O-RING, 24.4X3.1(AR)	1	1		
11	91320-MB0-000	O-RING, 4X2	3	3		
12	95701-06025-00	BOLT, FLANGE, 6X25	2	2		

E-14

OIL PUMP

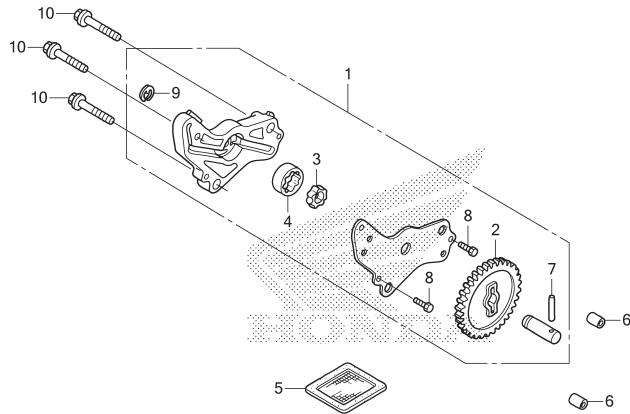

K418E1400

No. Ref.	L.O.N.	(Nomor ref. relatif) Deskripsi	F.R.T.
1	113105	PUMP ASSY., OIL	0,8
5	1131B5	SCREEN, OIL FILTER	0,7

No. Ref.	No. Part	Deskripsi	JUMLAH		No. Seri	Kode Parts Catalog
			SUPRA X 125 PGM-FI (AFX125) SPOKE (SF) E	CW (CRF) E		
1	15100-KTM-D20	PUMP ASSY., OIL	1	1		
2	15133-KTM-D20	GEAR, OIL PUMP DRIVEN(30T)	1	1		
3	15331-GF6-000	ROTOR, OIL PUMP INNER	1	1		
4	15332-GF6-000	ROTOR, OIL PUMP OUTER	1	1		
5	15421-KSP-910	SCREEN, OIL FILTER	1	1		
6	90702-KFM-901	DOWEL PIN, 8X12	2	2		
7	91105-KTM-970	ROLLER, 4X23.8	1	1		
	96220-40238	1	1		
8	93301-05012-0J	BOLT, HEX., 5X12	2	2		
9	94540-06018	E-RING, 6MM	1	1		
10	95701-06035-00	BOLT, FLANGE, 6X35	3	3		



E-15

CRANKCASE

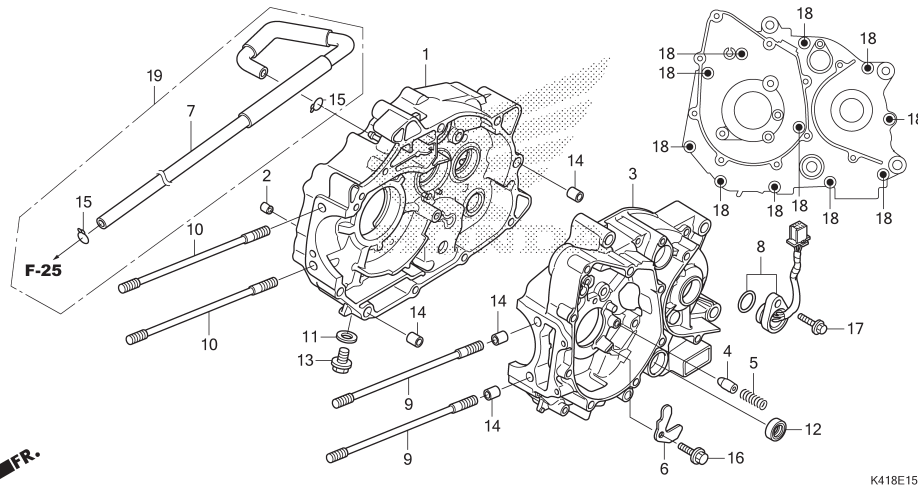

No. Ref.	L.O.N.	(Nomor ref. relatif) Deskripsi	F.R.T.
1	110120	CRANKCASE :RIGHTTERMASUK: Penurunan dan pemasangan mesin	4,7
3	110115	CRANKCASE :LEFTTERMASUK: Penurunan dan pemasangan mesin	4,0
	1101A2	CRANKCASE :KEDUA-DUANYATERMASUK: Penurunan dan pemasangan mesin	5,0
8	615125	SWITCH, GEAR CHANGE	0,6
12	1101F9	OIL SEAL, GEARSHIFT SPINDLE	1,4

No. Ref.	No. Part	Deskripsi	JUMLAH		No. Seri	Kode Parts Catalog
			SPOKE (SF) E	CW (CRF) E		
1	11101-KYZ-900	CRANKCASE COMP., R.	1	1		
2	11133-KYZ-900	JET, OIL, 1.0MM	1	1		
3	11201-KYZ-900	CRANKCASE COMP., L.	1	1		
4	11215-KYZ-900	PLUG, BEARING PUSH	1	1		
5	11216-KYZ-900	SPRING, BEARING PUSH	1	1		
6	11218-KYZ-900	PLATE, OIL STOPPER	1	1		
7	15761-K41-N00	TUBE, BREATHER	1	1		
8	35759-K41-N01	CONTACT ASSY., CHANGE SWITCH	1	1		
9	90031-KPH-900	BOLT, CYLINDER STUD, 8X203	2	2		
10	90031-KYZ-900	BOLT, STUD, 8X196	2	2		
11	90407-259-000	PACKING, DRAIN COCK, 12.5X20	1	1		
12	91208-KPH-901	OIL SEAL, 11.6X24X10(AR)	1	1		
13	92800-12000	BOLT, DRAIN PLUG, 12MM	1	1		
14	94301-10120	DOWEL PIN, 10X12	4	4		
15	95002-80001	CLIP, TUBE(C12)	2	2		
16	95701-060140	BOLT, FLANGE, 6X14	1	1		
17	95701-06018-00	BOLT, FLANGE, 6X18	1	1		
18	96001-06060-01	BOLT, FLANGE, 6X60	11	11		
19	1576A-K41-N00	TUBE ASSY., BREATHER	1	1		

E-16

CRANKSHAFT/PISTON

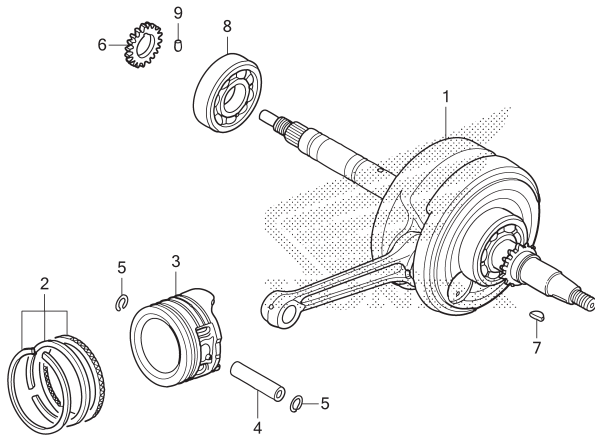

No. Ref.	L.O.N.	(Nomor ref. relatif) Deskripsi	F.R.T.
1	1101B5	CRANKSHAFTTERMASUK: Penurunan dan pemasangan mesin (2,4,5)	4,4
3	111103	PISTON RING DAN/ATAU PISTON(SATU)	1,7
6	1131B8	GEAR, OIL PUMP DRIVE	1,1
8	1101B7	BEARING, CRANKSHAFT :RIGHTTERMASUK: Penurunan dan pemasangan mesin	4,3

No. Ref.	No. Part	Deskripsi	JUMLAH		No. Seri	Kode Parts Catalog
			SUPRA X 125 PGM-FI (AFX125) SPOKE (SF) E	CW (CRF) E		
1	13000-K41-N00	CRANKSHAFT COMP.	1	1		
2	13011-KYZ-900	RING SET, PISTON(STD.) (TP)	1	1		
	13021-KYZ-900	RING SET, PISTON(0.25) (TP)	(1)	(1)		
	13031-KYZ-900	RING SET, PISTON(0.50) (TP)	(1)	(1)		
	13041-KYZ-900	RING SET, PISTON(0.75) (TP)	(1)	(1)		
	13051-KYZ-900	RING SET, PISTON(1.00) (TP)	(1)	(1)		
3	13101-K41-N00	PISTON(STD)	1	1		
	13102-K41-N00	PISTON(O.S. 0.25)	(1)	(1)		
	13103-K41-N00	PISTON(O.S. 0.50)	(1)	(1)		
	13104-K41-N00	PISTON(O.S. 0.75)	(1)	(1)		
	13105-K41-N00	PISTON(O.S. 1.00)	(1)	(1)		
4	13111-087-001	PIN, PISTON	1	1		
5	13115-GN5-911	CLIP, PISTON PIN, 13MM	2	2		
6	15341-KPH-900	GEAR, OIL PUMP DRIVE(19T)	1	1		
7	90741-003-010	KEY, WOODRUFF, 4MM	1	1		
8	91001-KWW-A01	BEARING, RADIAL BALL, 63/22(SK)	1	1		
9	94303-03051	DOWEL PIN, 3X5	1	1		



E-17

TRANSMISSION

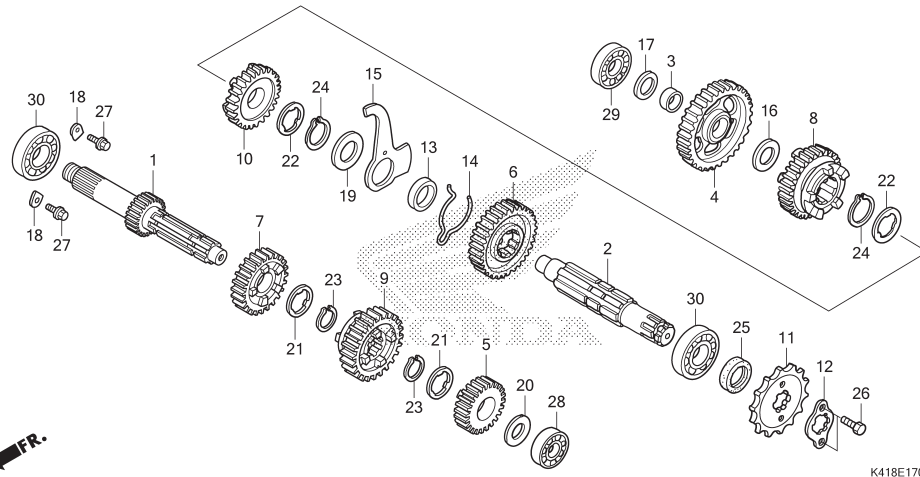

No. Ref.	L.O.N.	(Nomor ref. relatif) Deskripsi	F.R.T.
1	(5,7,9)		
210141		MAINSHAFT, TRANSMISSION	3,8
		.TERMASUK: Penurunan dan pemasangan mesin	
210141A		.Ganti countershaft Tambahkan	0,2
2	(4,6,8,10)		
210142		COUNTERSHAFT, TRANSMISSION	3,8
		.TERMASUK: Penurunan dan pemasangan mesin	
210142A		.Ganti mainshaft tambahkan	0,2
11	213135	SPROCKET, DRIVE	0,3
28	2101C2	BEARING, MAINSHAFT :LEFT	4,5
		.TERMASUK: Penurunan dan pemasangan mesin	
29	2101C8	BEARING, COUNTERSHAFT :RIGHT	4,5
		.TERMASUK: Penurunan dan pemasangan mesin	
30	2101C5	BEARING, MAINSHAFT :RIGHT	4,5
		.TERMASUK: Penurunan dan pemasangan mesin	
	2101C6	BEARING, MAINSHAFT :KEDUA-DUANYA	4,7
		.TERMASUK: Penurunan dan pemasangan mesin	
+	2101C7	BEARING, COUNTERSHAFT :LEFT	4,5
		.TERMASUK: Penurunan dan pemasangan mesin	

No. Ref.	No. Part	Deskripsi	JUMLAH		No. Seri	Kode Parts Catalog
			SUPRA X 125 PGM-FI (AFX125) SPOKE (SF) E	CW (CRF) E		
1	23211-KYZ-900	MAINSHAFT(14T)	1	1		
2	23221-KYZ-900	COUNTERSHAFT	1	1		
3	23415-KPH-901	BUSH, 15MM	1	1		
4	23421-KYZ-900	GEAR, COUNTERSHAFT FIRST(35T)	1	1		
5	23431-KYZ-900	GEAR, MAINSHAFT SECOND(20T)	1	1		
6	23441-KYZ-900	GEAR, COUNTERSHAFT SECOND(31T)	1	1		
7	23451-KYZ-900	GEAR, MAINSHAFT THIRD(20T)	1	1		
8	23461-KYZ-900	GEAR, COUNTERSHAFT THIRD(23T)	1	1		
9	23471-K41-N00	GEAR, MAINSHAFT FOURTH(26T)	1	1		
10	23481-K41-N00	GEAR, COUNTERSHAFT FOURTH(24T)	1	1		
11	23801-KPH-900	SPROCKET, DRIVE(14T)	1	1		
12	23802-GN5-911	PLATE, FIXING	1	1		
13	23911-KPH-901	COLLAR, LOCK PLATE	1	1		
14	24305-KPH-901	SPRING, CHANGE FRICTION	1	1		
15	24306-KPH-901	PLATE, DRUM LOCK	1	1		
16	90412-187-001	WASHER, THRUST, 15MM	1	1		
17	90412-KPH-901	WASHER, SPECIAL, 12X23	1	1		
18	90441-KRM-840	PLATE, BEARING HOLDER	2	2		
19	90452-413-001	WASHER, THRUST, 20MM	1	1		
20	90452-KGH-901	WASHER, SPECIAL, 12MM	1	1		
21	90461-115-001	WASHER, SPLINE, 17MM	2	2		
22	90461-GB4-771	WASHER, SPLINE, 20X1.2	2	2		
23	90601-KRM-840	CIRCLIP, 17MM	2	2		
	90602-KWW-B10	CIRCLIP, 17MM(OC)	2	2		
24	90605-200-001	SET RING, 20MM	2	2		

2

E-17

TRANSMISSION

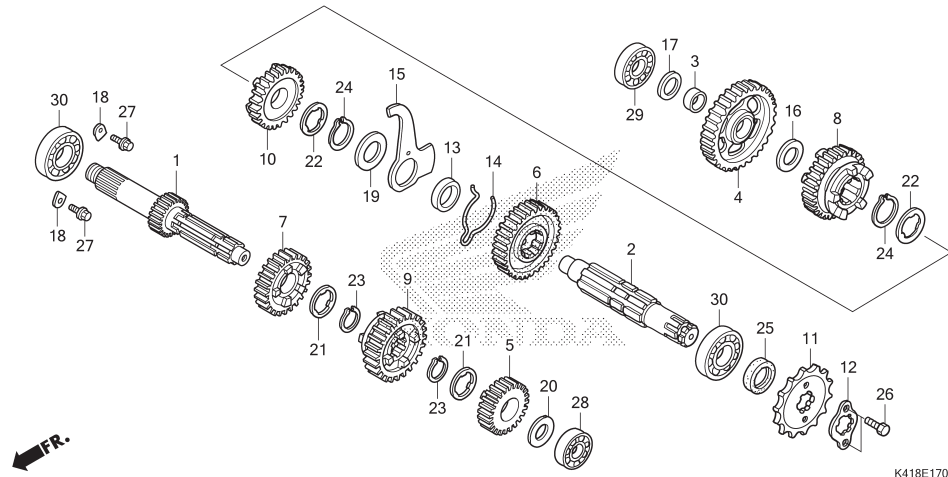

No. Ref.	L.O.N.	(Nomor ref. relatif) Deskripsi	F.R.T.
+30	2101C9	BEARING, COUNTERSHAFT :KEDUA-DUANYA	4,7
		.TERMASUK: Penurunan dan pemasangan mesin	
	2101D4	BEARING, MAINSHAFT DAN COUNTERSHAFT :SEMUA	4,9
		.TERMASUK: Penurunan dan pemasangan mesin	

No. Ref.	No. Part	Deskripsi	JUMLAH		No. Seri	Kode Parts Catalog
			SPOKE (SF) E	CW (CRF) E		
25	91204-KPH-901	OIL SEAL, 17X30X5	1	1		
26	92101-06010	BOLT, HEX., 6X10	2	2		
27	95701-06014	BOLT, FLANGE, 6X14	2	2		
28	HB6001	BEARING, RADIAL BALL, 6001	1	1		
29	HB6201	BEARING, RADIAL BALL, 6201	1	1		
30	96100-62030-01	BEARING, RADIAL BALL, 6203	2	2		



E-19

GEARSHIFT DRUM

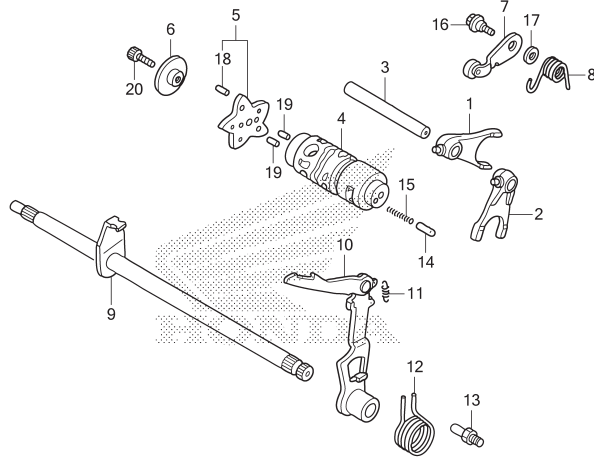

No. Ref.	L.O.N.	(Nomor ref. relatif) Deskripsi	F.R.T.
1	210112	(2) FORK, GEARSHIFT	3,8
		.TERMASUK: Penurunan dan pemasangan mesin .CATATAN: Waktu sama untuk 2 unit	
4	2101A9	DRUM, GEARSHIFT	3,8
5	2101D6	PLATE, GEARSHIFT DRUM STOPPER	1,2
7		(8)	
	210125	STOPPER ATAU SPRING, SHIFT DRUM	1,2
9	210122	SPINDLE, GEARSHIFT	1,3
10		(12)	
	210127	ARM, GEARSHIFT	1,3

No. Ref.	No. Part	Deskripsi	JUMLAH		No. Seri	Kode Parts Catalog
			SPOKE (SF) E	CW (CRF) E		
1	24211-KPH-900	FORK, R. GEARSHIFT	1	1		
2	24212-KPH-900	FORK, L. GEARSHIFT	1	1		
3	24241-KPH-900	SHAFT, GEARSHIFT FORK	1	1		
4	24301-KPH-900	DRUM, GEARSHIFT	1	1		
5	24410-KPH-900	PLATE COMP., GEARSHIFT DRUM	1	1		
6	24421-KPH-900	HOLDER, DRUM STOPPER	1	1		
7	24430-KPH-901	STOPPER COMP., GEARSHIFT DRUM	1	1		
8	24435-KYZ-900	SPRING, SHIFT DRUM STOPPER	1	1		
9	24610-KPH-901	SPINDLE COMP., GEARSHIFT	1	1		
10	24630-K41-N00	ARM COMP., GEARSHIFT	1	1		
11	24641-KPH-901	SPRING, GEARSHIFT ARM	1	1		
12	24651-KPH-900	SPRING, GEARSHIFT RETURN	1	1		
13	24652-KPH-900	PIN, SHIFT RETURN SPRING	1	1		
14	35751-KPH-900	CAP, CHANGE SWITCH CONTACT	1	1		
15	35752-KPH-901	SPRING, CHANGE SWITCH CONTACT	1	1		
16	90022-MG8-000	PIVOT, SHIFT DRUM STOPPER ARM	1	1		
17	90435-HB3-000	WASHER, 6.1MM	1	1		
18	91111-KW7-900	ROLLER, 4X10.8	5	5		
19	96220-30085	ROLLER, 3X8.5	2	2		
20	96600-06016-00	BOLT, SOCKET, 6X16	1	1		

E-20

KICK STARTER SPINDLE

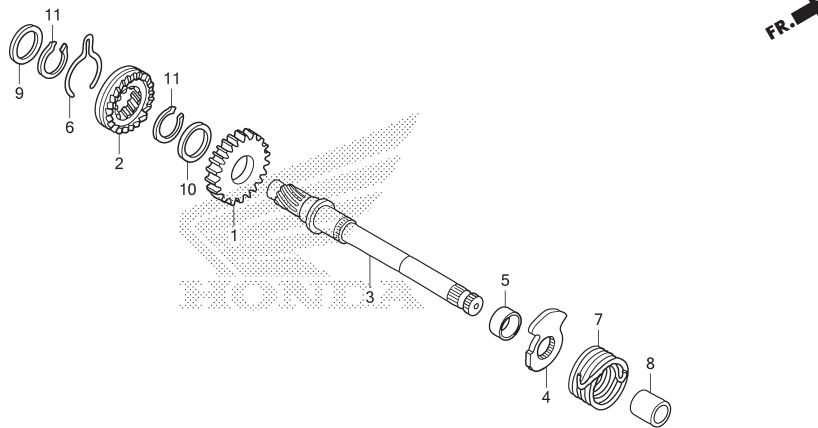

K418E2000

No. Ref.	L.O.N.	(Nomor ref. relatif) Deskripsi	F.R.T.
1	1121A0	(2) PINION, KICK STARTER	3,7
3	1121A2	SPINDLE, KICK STARTER	3,7
7	112103	SPRING, KICK STARTER RETURN	0,8

No. Ref.	No. Part	Deskripsi	JUMLAH		No. Seri	Kode Parts Catalog
			SUPRA X 125 PGM-FI (AFX125) SPOKE (SF) E	CW (CRF) E		
1	28211-KYZ-900	PINION, KICK STARTER(27T)	1	1		
2	28221-KYZ-900	RATCHET, STARTER DRIVE(10T)	1	1		
3	28251-KYZ-900	SPINDLE, KICK STARTER(10T)	1	1		
4	28262-KPH-901	RETAINER, KICK SPRING	1	1		
5	28265-KPH-900	COLLAR, KICK RETAINER	1	1		
6	28271-KYZ-900	SPRING, FRICTION STARTER	1	1		
7	28281-KPH-900	SPRING, KICK RETURN	1	1		
8	28282-KPH-900	COLLAR, KICK SPRING	1	1		
9	90452-KYZ-900	WASHER, THRUST,	1	1		
10	90454-KPH-900	WASHER, 25X20.2X1	1	1		
11	90605-200-001	SET RING, 20MM	2	2		



F-1

HEADLIGHT

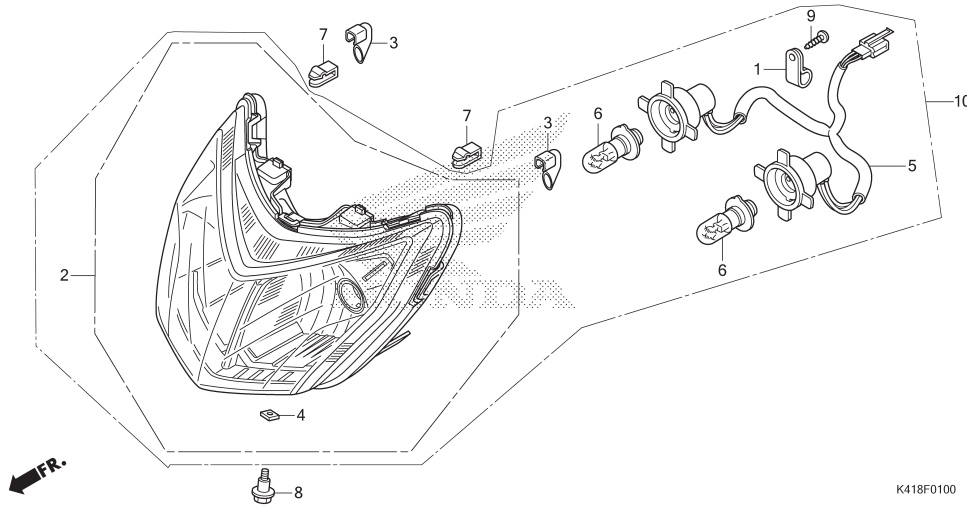

No. Ref.	L.O.N.	(Nomor ref. relatif) Deskripsi	F.R.T.
2	6161A7	HEADLIGHT UNIT	0,4
5	6161B1	SOCKET, HEADLIGHT	0,3
6	616118	BULB, HEADLIGHT	0,3
.CATATAN: Waktu sama untuk 2 unit			

No. Ref.	No. Part	Deskripsi	JUMLAH		No. Seri	Kode Parts Catalog
			SUPRA X 125 PGM-FI (AFX125) SPOKE (SF) E	CW (CRF) E		
1	32920-KZR-901	CORD, CLAMP	1	1		
2	33110-K41-N01	HEADLIGHT UNIT(12V 25/25W)	1	1		
3	33113-K20-901	PIPE, CP	2	2		
4	33115-KBA-830	NUT, ADJUST	1	1		
5	33130-K41-N01	SOCKET COMP., HEADLIGHT	1	1		
6	34901-KVB-T01	BULB, HEADLIGHT(12V 25/25W)(ST)	2	2		
7	53209-GAH-000	CLIP, HEADLIGHT	2	2		
8	90101-GJ6-000	BOLT, ADJUSTING	1	1		
9	93901-34310	SCREW, TAPPING, 4X12	1	1		
10	33100-K41-N01	LIGHT ASSY., HEAD	1	1		

F-2

METER

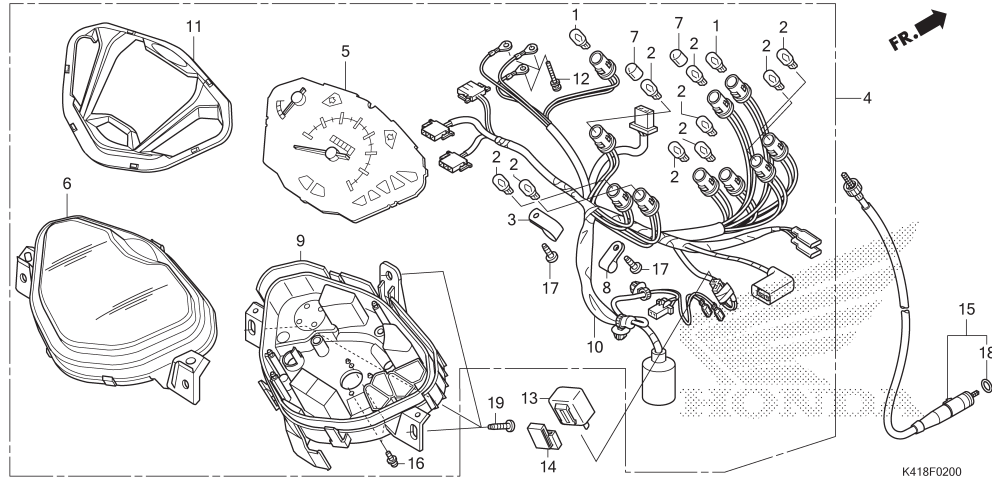

No. Ref.	L.O.N.	(Nomor ref. relatif) Deskripsi	F.R.T.
1	6161G3	(2) BULB, METER	0,3
.CATATAN: Waktu sama untuk 2 unit atau lebih			
4	8121A1	METER ASSY., COMBINATION	0,7
5	8121A2	METER, COMBINATION	0,6
6	8121B7	LENS, METER	0,5
9	8121B3	CASE, METER	0,5
10	6161G4	SOCKET ASSY., METER BULB	0,7
11	4131A3	PLATE, REFLECTING	0,5
13	6111C3	RELAY, WINKER	0,4
15	811160	CABLE, SPEEDOMETER	0,5

3

No. Ref.	No. Part	Deskripsi	JUMLAH		No. Seri	Kode Parts Catalog
			SPOKE (SF) E	CW (CRF) E		
1	34908-GA7-701	BULB, WEDGE BASE(T10) (12V 3.4W) (NS) (TURN PILOT)	2	2		
	34909-KVR-600	BULB, WEDGE BASE(T10) (12V 3.4W) (TS) (TURN PILOT)	2	2		
2	34908-KVE-900	BULB, WEDGE BASE(T10) (12V 1.7W)	9	9		
	34908-MB9-871	BULB, WEDGE BASE(T10) (12V 1.7W)	9	9		
3	37121-ML7-671	CLAMP.	1	1		
4	37200-K41-N01	SPEEDOMETER ASSY.	1	1		
5	37210-K41-N01	SPEEDOMETER COMP.	1	1		
6	37211-K41-N01	LENS	1	1		
7	37212-KYZ-901	CAP, BULB(BLUE)	2	2		
8	37215-KS3-901	CLAMP	1	1		
9	37220-K41-N01	CASE ASSY.	1	1		
10	37224-K41-N01	SOCKET COMP.	1	1		
11	37230-K41-N01	PLATE ASSY., REFLECTING	1	1		
12	37305-KE5-008	SCREW-WASHER, 3X22	3	3		
13	38301-GBG-911	RELAY COMP., WINKER(MB)	1	1		
14	38306-KJ6-740	SUSPENSION, WINKER RELAY	1	1		
15	44830-KWW-A82	CABLE ASSY., SPEEDOMETER	1	1		
16	90035-166-008	SCREW-WASHER, SPECIAL, 4X10	2	2		
17	90109-MZ5-008	SCREW, TAPPING, 4X14	2	2		
18	91256-KK3-840	O-RING, 10X1.5	1	1		
19	93903-25310	SCREW, TAPPING, 5X16	3	3		

F-4

SWITCH/CABLE

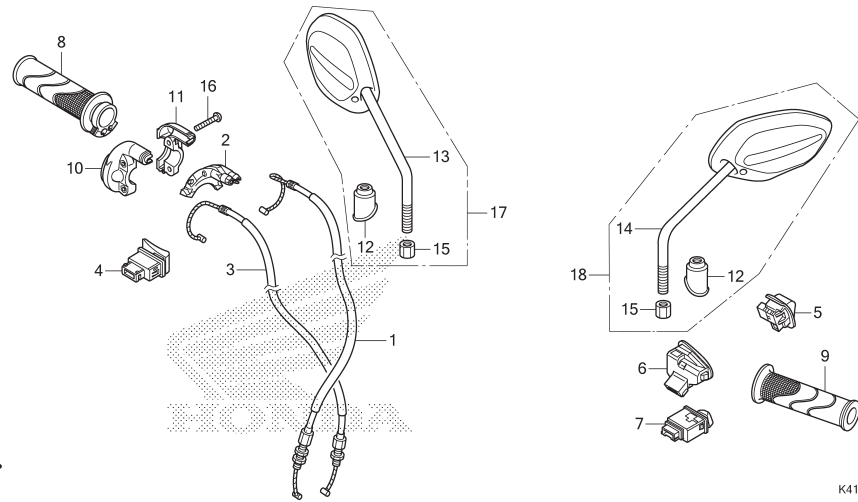

No. Ref.	L.O.N.	(Nomor ref. relatif) Deskripsi	F.R.T.
1	811100	(3) CABLE, THROTTLE	1,0
		.CATATAN: Waktu sama untuk 2 unit	
4	615116	SWITCH, STARTER	0,5
5	615117	SWITCH, DIMMER	0,5
6	6151A3	SWITCH, HORN	0,5
7	615118	SWITCH, WINKER	0,5
8		(2)	
9	810150	GRIP, THROTTLE	1,0
10	8101C0	GRIP, HANDLE :LEFT	0,1
		(11)	
	810155	HOUSING, THROTTLE	0,4
		.CATATAN: Waktu sama untuk 2 unit	

No. Ref.	No. Part	Deskripsi	JUMLAH		No. Seri	Kode Parts Catalog
			SPOKE (SF) E	CW (CRF) E		
1	17910-K41-N01	CABLE COMP. A, THROTTLE	1	1		
2	17914-K03-N30	SLIDER, THROTTLE CABLE	1	1		
3	17920-K41-N01	CABLE COMP. B, THROTTLE	1	1		
4	35160-KYZ-901	SWITCH UNIT, STARTER	1	1		
5	35170-KYZ-901	SWITCH UNIT, DIMMER	1	1		
6	35180-K03-N31	SWITCH UNIT, HORN(TD)	1	1		
7	35200-K03-N31	SWITCH UNIT, WINKER(TD)	1	1		
8	53140-K03-N30	GRIP COMP., THROTTLE	1	1		
9	53166-KWB-600	GRIP, L. HANDLE	1	1		
10	53167-K03-N30	HOUSING, FR. THROTTLE	1	1		
11	53168-K03-N30	HOUSING, RR. THROTTLE	1	1		
12	88113-KWW-A00	CAP, LOCK NUT	2	2		
13	88210-KWW-A40	MIRROR COMP., R.	1	1		
14	88220-KWW-A40	MIRROR COMP., L.	1	1		
15	90314-KVR-600	NUT, LOCK	2	2		
16	93500-05022-0G	SCREW, PAN, 5X22	2	2		
17	88110-KWW-A40	MIRROR, ASSY., L. BACK	1	1		
18	88120-KWW-A40	MIRROR, ASSY., L. BACK	1	1		



F-7

HANDLE PIPE/HANDLE COVER

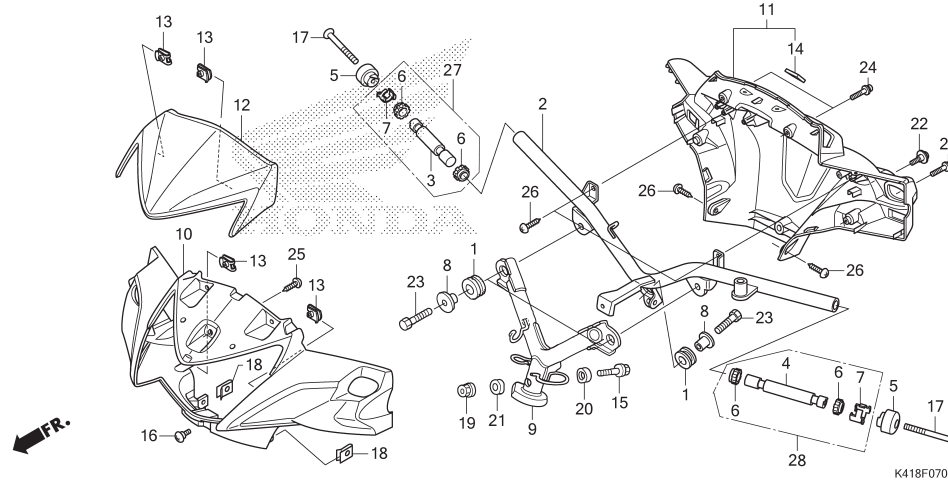

No. Ref.	L.O.N.	(Nomor ref. relatif) Deskripsi	F.R.T.
2	810100	PIPE, STEERING HANDLE	1,5
3		(7)	
4	8101D7	WEIGHT B, HANDLE :RIGHT	1,0
		(7)	
	8101D6	WEIGHT B, HANDLE :LEFT	0,2
	8101D8	WEIGHT B, HANDLE :KEDUA-DUANYA	1,2
9	5101C8	POST, HANDLE	1,2
10	4131B5	COVER, HANDLE :FRONT	0,4
11	4131B6	COVER, HANDLE :REAR	0,5
	4131U1	COVER, HANDLE :KEDUA-DUANYA	0,6
12	812102	VISOR, METER	0,2

No. Ref.	No. Part	Deskripsi	JUMLAH		No. Seri	Kode Parts Catalog
			SPOKE (SF) E	CW (CRF) E		
1	50613-KFL-851	RUBBER, MAIN STEP MOUNTING	3	3		
2	53100-K41-N00	PIPE COMP., STEERING HANDLE	1	1		
3	53104-K41-N00	WEIGHT B, STEERING HANDLE	1	1		
4	53104-KYJ-900	WEIGHT B, STEERING HANDLE	1	1		
5	53105-KPH-720	WEIGHT A, STEERING HANDLE	2	2		
6	53106-KR3-000	RUBBER A, HANDLE WEIGHT	4	4		
7	53108-KR3-770	RING, HANDLE WEIGHT SNAP	2	2		
8	53109-KPH-900	COLLAR, HANDLE MOUNTING	3	3		
9	53120-K41-N00	POST COMP., HANDLE	1	1		
10	53205-K41-N00ZA	COVER, FR. HANDLE	1	1		
11	53206-K41-N00ZA	COVER, RR. HANDLE *NHA30M*	1	1		DIGITAL SILVER METALLIC
12	53204-K41-N00ZA	VISOR, SPEED METER *NH1*	1	1		BLACK
13	64521-MN5-000	NUT, CLIP, 4MM	4	4		
14	86150-GFC-901	EMBLEM, PRODUCT(MR)	1	1		
	86150-KTJ-C60	EMBLEM, PRODUCT(SH)	1	1		
	86150-KYS-940	EMBLEM, PRODUCT	1	1		
15	90106-GN5-900	BOLT, FLANGE, 10X50	1	1		
16	90114-MG9-770	SCREW, PROTECTOR SETTING	1	1		
17	90191-KPP-900	SCREW, OVAL, 6X50	2	2		
18	90302-KWW-A00	NUT, SPRING, 4MM	2	2		
19	90304-KGH-901	NUT, U, 10MM	1	1		
20	90501-KPH-690	COLLAR A, HANDLE SETTING	1	1		
21	90505-KPH-880	COLLAR B, HANDLE SETTING	1	1		

F-7

HANDLE PIPE/HANDLE COVER

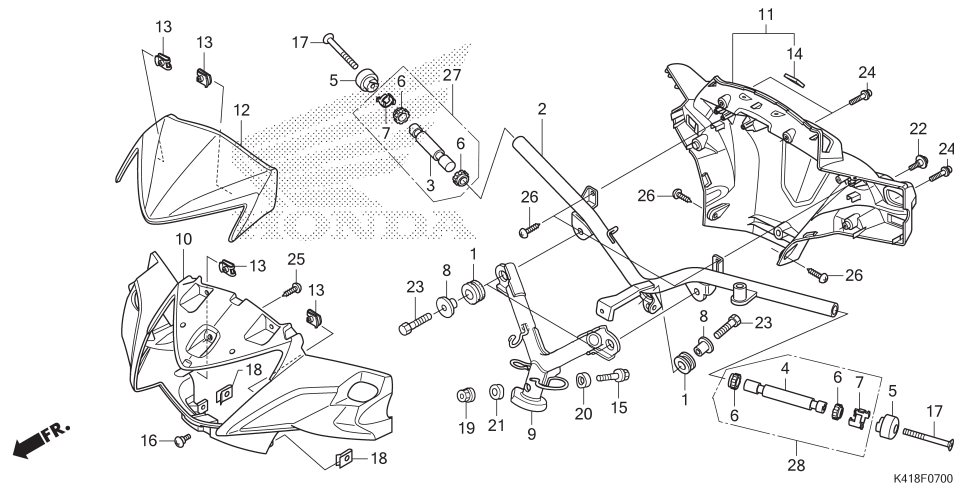

No. Ref.	No. Part	Deskripsi	JUMLAH		No. Seri	Kode Parts Catalog
			SPOKE (SF) E	CW (CRF) E		
22	91509-GE2-760	SCREW, PAN, 5X11.5	1	1		
23	92101-08025-0H	BOLT, HEX., 8X25	3	3		
24	93891-04016-08	SCREW-WASHER, 4X16	4	4		
25	93903-24310	SCREW, TAPPING, 4X12	1	1		
26	93903-24380	SCREW, TAPPING, 4X12	4	4		
27	53115-K41-N00	WEIGHT ASSY., HANDLE	1	1		
28	53110-K41-N00	WEIGHT ASSY., HANDLE	1	1		

F-9

STEERING STEM

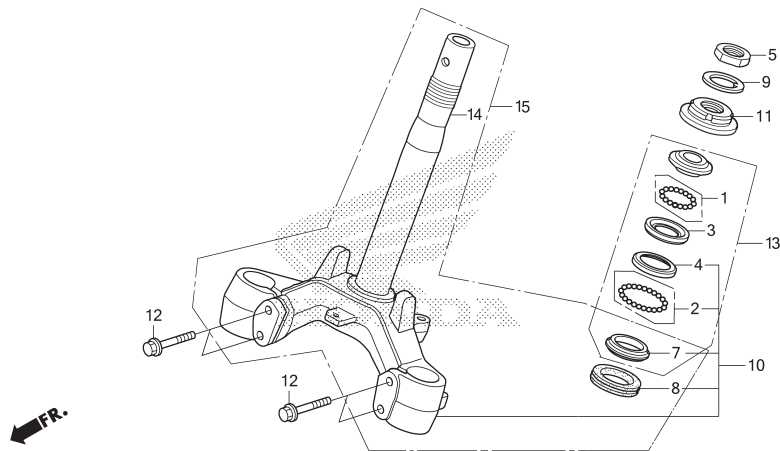

K418F0900

No. Ref.	L.O.N.	(Nomor ref. relatif) Deskripsi	F.R.T.
3		(1)	
5101A0		RACE, STEERING BALL :UPPER	2,1
5101A1		RACE, STEERING BALL :LOWER	2,3
5101C9		RACE, STEERING BALL :KEDUA-DUANYA	2,3
7		(2,8)	
5101B0		RACE, STEERING BOTTOM CONE	2,3
510100		STEM ATAU SHAFT ASSY., STEERING	2,1
5101B2		THREAD, STEERING HEAD TOP	1,9

No. Ref.	No. Part	Deskripsi	JUMLAH		No. Seri	Kode Parts Catalog
			SPOKE (SF) E	CW (CRF) E		
1	06530-GBG-B20	BALL SET, STEEL, #6X23	1	1		
2	06531-GBG-B20	BALL SET, STEEL, #6X29	1	1		
3	50301-GN5-902	RACE, STEERING TOP BALL	1	1		
4	50302-GN5-901	RACE, STEERING BOTTOM BALL	1	1		
5	50306-GN5-901	NUT, STEERING STEM LOCK	1	1		
7	53212-GN5-901	RACE, STEERING BOTTOM CONE	1	1		
8	53214-GN5-900	DUST SEAL, STEERING HEAD	1	1		
9	53216-GN5-830	WASHER, STEERING STEM NUT	1	1		
10	53219-KWW-A80	STEM SUB ASSY., STEERING	1	1		
11	53220-GN5-900	THREAD COMP., STEERING HEAD	1	1		
12	95801-10045-00	BOLT, FLANGE, 10X45	4	4		
13	06535-GN5-505	RACE, STEERING KIT	1	1		
14	53200-KWW-A80	STEEM COMP., STEERING	1	1		
15	5320A-KWW-A80	STEEM COMP., STEERING ASSY.	1	1		

F-10

FRONT FENDER

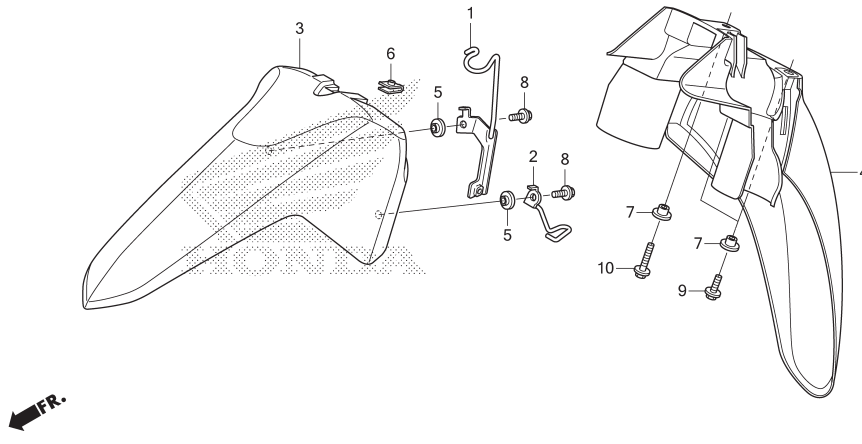

No. Ref.	L.O.N.	(Nomor ref. relatif) Deskripsi	F.R.T.
3	413103	FENDER A, FRONT	0,3
4	413104	FENDER B, FRONT	0,5
CATATAN: Tidak termasuk No. Ref. 7			

3

No. Ref.	No. Part	Deskripsi	JUMLAH		No. Seri	Kode Parts Catalog
			SPOKE (SF) E	CW (CRF) E		
1	45156-KWW-A00	CLAMPER, BRAKE HOSE	1	1		
2	45465-KYZ-900	GUIDE, SPEEDOMETER CABLE	1	1		
3	61100-K41-N00ZA	FENDER A, FR. *R258*	1	1		
		WINNING RED				
	61100-K41-N00ZC	*NH1*	1	1		
		BLACK				
	61100-K41-N00ZD	*B210M*	1	1		
		VIVID BLUE METALLIC				
	61100-K41-N00ZB	*NH341P*	-	1		
		PEARL FADELESS WHITE				
4	61200-KWW-640	FENDER B, FR. *NH1*	1	1		
		BLACK				
5	81312-KPH-900	COLLAR, FR. FENDER	2	2		
6	90305-KWW-A00	NUT, CLIP, 6MM	1	1		
7	90503-KBP-900	COLLAR, MAIN SIDE COVER	3	3		
8	96001-06014-00	BOLT, FLANGE, 6X14	2	2		
9	96001-06016-00	BOLT, FLANGE, 6X16	2	2		
10	96001-06025-00	BOLT, FLANGE, 6X25	1	1		

F-11

FRONT FORK

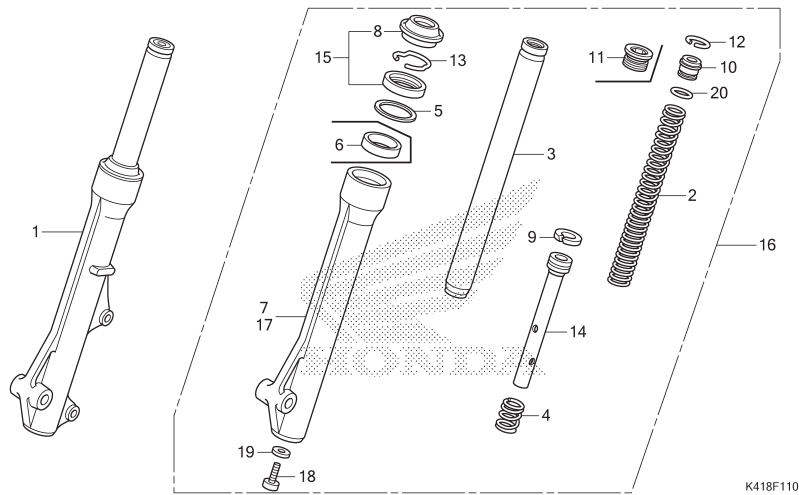

No. Ref.	L.O.N.	(Nomor ref. relatif) Deskripsi	F.R.T.
1	5111C3	FORK ASSY., FRONT :RIGHT	0,5
2	5111C5	SPRING, FRONT FORK :LEFT	0,7
	5111C6	SPRING, FRONT FORK :RIGHT	0,7
	5111C7	SPRING, FRONT FORK :KEDUA-DUANYA	1,0
3		(4,9,14)	
	5111G2	PIPE, FRONT FORK :LEFT	0,8
	5111G3	PIPE, FRONT FORK :RIGHT	0,8
	5111G4	PIPE, FRONT FORK :KEDUA-DUANYA	1,2
7		(6)	
	5111D2	CASE, BOTTOM :RIGHT	0,9
15	5111E7	SEAL SET, FRONT FORK :LEFT	0,9
	5111E8	SEAL SET, FRONT FORK :RIGHT	0,9
	5111E9	SEAL SET, FRONT FORK :KEDUA-DUANYA	1,4
16	5111C2	FORK ASSY., FRONT :LEFT	0,5
	5111C4	FORK ASSY., FRONT :KEDUA-DUANYA	0,6
17		(6)	
	5111D1	CASE, BOTTOM :LEFT	0,9
	5111D3	CASE, BOTTOM :KEDUA-DUANYA	1,4

No. Ref.	No. Part	Deskripsi	JUMLAH		No. Seri	Kode Parts Catalog
			SPOKE (SF) E	CW (CRF) E		
1	51400-K41-N01	FORK ASSY., R. FR.(SW)	1	-		
	51400-K07-971	FORK ASSY., R. FR.(SW)	-	1		
2	51401-KWW-641	SPRING, FR. FORK(SW)	2	2		
	51401-KWW-662	SPRING, FR. FORK(CU)	2	2		
3	51410-KWW-641	PIPE COMP., FR. FORK(SW)	2	2		
	51410-KWW-662	PIPE COMP., FR. FORK(CU)	2	2		
4	51412-GN5-901	SPRING, REBOUND(SW)	2	2		
	51412-KWW-662	SPRING, REBOUND(CU)	2	2		
5	51412-KWB-601	RING, BACK UP	2	2		
	51413-KWW-662	RING, BACK UP(CU)	2	2		
6	51414-KWW-662	BUSH, GUIDE(CU)	2	2		
7	51420-K41-N01	CASE COMP., R. FR. BOTTOM(SW)	1	-		
	51420-KYZ-901	CASE COMP., R. FR. BOTTOM(SW)	-	1		
8	51425-GN5-901	SEAL, DUST(SW)	2	2		
	51425-KWW-662	SEAL, DUST(CU)	2	2		
9	51437-KWB-601	RING, PISTON	2	2		
	51437-KWW-662	RING, PISTON(CU)	2	2		
10	51454-KEV-881	SEAT B, SPRING	2	2		
11	51454-KWW-662	BOLT, FR. FORK(CU)	2	2		
12	51456-KPH-901	RING, STOPPER	2	2		
13	51466-065-901	RING, OIL SEAL STOPPER(SW)	2	2		
	51466-KWW-662	RING, OIL SEAL STOPPER(CU)	2	2		
14	51470-KWW-662	PIPE, SEAT(CU)	2	2		
	51470-KWW-A01	PIPE, SEAT	2	2		
15	51490-KGH-901	SEAL SET, FR. FORK(SW)	2	2		
	51490-KWW-662	SEAL SET, FR. FORK(CU)	2	2		

F-11

FRONT FORK

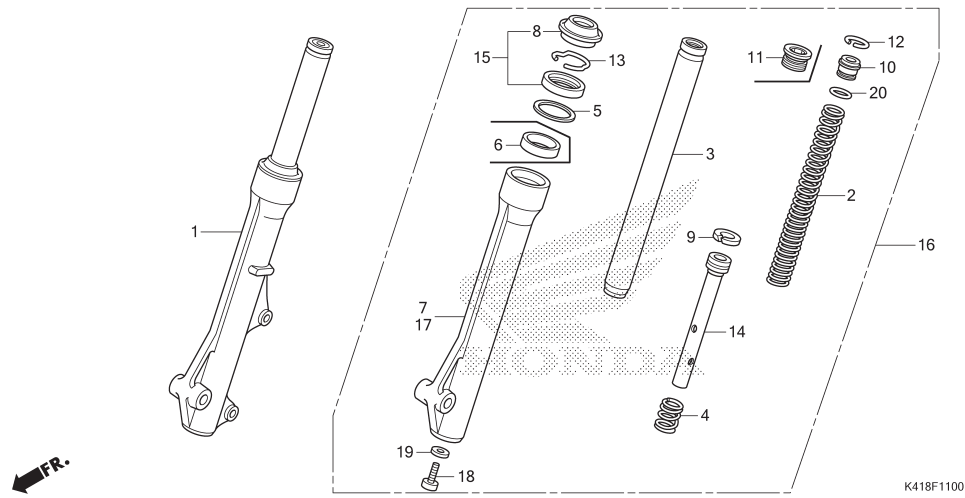

3

No. Ref.	No. Part	Deskripsi	JUMLAH		No. Seri	Kode Parts Catalog
			SPOKE (SF) E	CW (CRF) E		
16	51500-K41-N01	FORK ASSY., L. FR. (SW)	1	-		
	51500-K07-971	FORK ASSY., L. FR. (SW)	-	1		
17	51520-K41-N01	CASE COMP., L. FR. BOTTOM(SW)	1	-		
	51520-KYZ-901	CASE COMP., L. FR. BOTTOM(SW)	-	1		
18	90116-KV3-702	BOLT, SOCKET, 8MM(SW)	2	2		
19	90544-283-000	WASHER, SPECIAL, 8MM(SW)	2	2		
	90544-KRF-H71	WASHER, SPECIAL, 8MM(CU)	2	2		
20	91356-GMO-003	O-RING, 15.8X2.4(SW)	2	2		
	91356-KWW-662	O-RING, 15.8X2.85(CU)	2	2		

F-12

FRONT BRAKE CALIPER

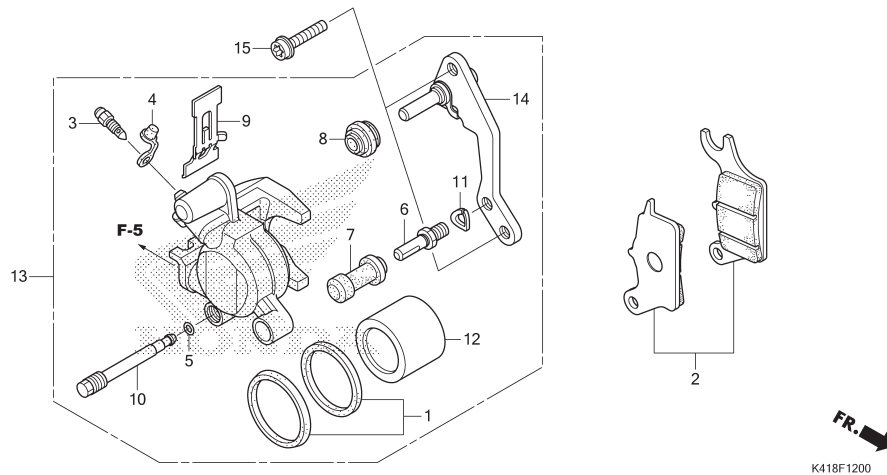

No. Ref.	L.O.N.	(Nomor ref. relatif) Deskripsi	F.R.T.
2	711115	SHOE(PAD) SET, BRAKE :FRONT (1)	0,1
12	7111D1	PISTON, FRONT BRAKE CALIPERTERMASUK: Pengeluaran minyak rem	0,7
13	711130	CALIPER, FRONT BRAKETERMASUK: Pengeluaran minyak rem	0,6
14	7111G0	BRACKET, FRONT CALIPER	0,2

No. Ref.	No. Part	Deskripsi	JUMLAH		No. Seri	Kode Parts Catalog
			SPOKE (SF) E	CW (CRF) E		
1	06451-961-405	SEAL SET, PISTON	1	1		
2	06455-KWB-601	PAD SET, FR.	1	1		
3	43352-568-004	SCREW, BLEEDER(NI)	1	1		
4	43353-461-772	CAP, BLEEDER	1	1		
5	45111-MAJ-G42	RING, STOPPER	1	1		
6	45131-GZO-007	BOLT, PIN	1	1		
7	45132-166-017	BOOT, PIN BUSH(NI)	1	1		
8	45133-MA3-007	BOOT B	1	1		
9	45208-KWB-601	SPRING, PAD	1	1		
10	45215-KPH-951	PIN, HANGER	1	1		
11	45216-166-007	WASHER, WAVE	1	1		
12	45218-KWB-601	PISTON	1	1		
13	45250-KWW-B11	CALIPER SUB ASSY., R. FR.(NI)	1	1		
14	45290-KWB-601	BRACKET SUB ASSY., FR.	1	1		
15	90131-KPH-881	BOLT, TORX, 8X25	2	2		



F-14-20

FRONT WHEEL(SPOKE)

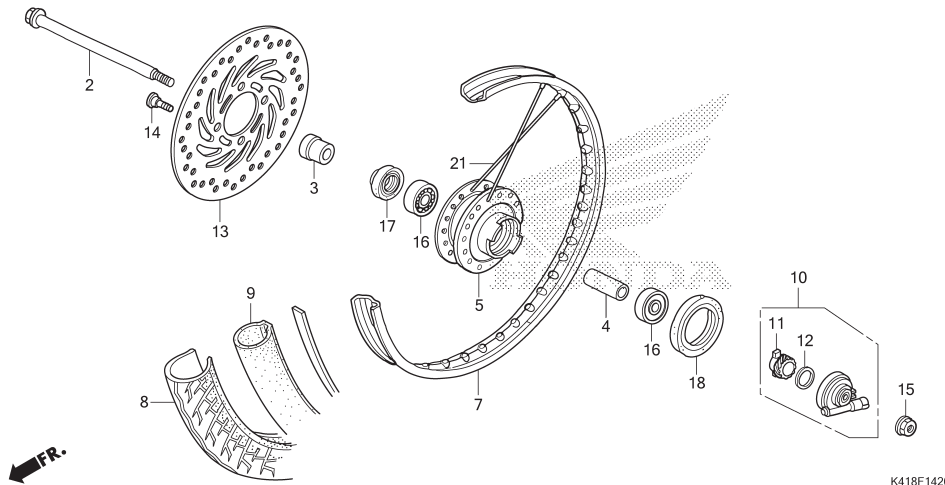

No. Ref.	L.O.N.	(Nomor ref. relatif) Deskripsi	F.R.T.
2		(17)	
710151		AXLE, FRONT WHEEL	0,2
5		(19)	
710103		HUB, FRONT WHEEL	2,3
		CATATAN: Termasuk No. Ref. 4,16,17,18	
7	710109	RIM, WHEEL	2,2
8		(1)	
710139		FRONT TIRE(SATU)	0,7
9		(1)	
710140		TUBE, FRONT TIRE(SATU)	0,7
10	710145	GEARBOX ASSY., SPEEDOMETER	0,2
13	711120	DISC, FRONT BRAKE	0,3
16	710115	BEARING, FRONT WHEEL(SATU)	0,4
710115G		.Ganti 1 bearing tambahkan	0,1

3

No. Ref.	No. Part	Deskripsi	JUMLAH SUPRAX 125 PGM-FI (AFX125)		No. Seri	Kode Parts Catalog
			SPOKE (SF) E	CW (CRF) E		
2	44301-KWW-640	AXLE, FR. WHEEL	1	-		
3	44311-KPH-900	COLLAR, FR. WHEEL SIDE	1	-		
4	44620-KPH-951	COLLAR, FR. AXLE DISTANCE	1	-		
5	44601-KWB-600	HUB, FR. *NH255M* SHIMMER SILVER METALLIC	1	-		
7	42701-030-008	RIM, FR. WHEEL	1	-		
8	44711-KWB-922	TIRE, FR.(IR)(70/90-17 M/C 38P)	1	-		
	44711-KWW-010	TIRE, FR.(SR)(70/90-17 M/C 38P)	1	-		
9	2251725017NR00	TUBE, TIRE(SR)(70/90-17 M/C)	1	-		
10	44800-KWW-650	BOX ASSY., SPEEDOMETER GEAR	1	-		
11	44806-KWB-600	GEAR, SPEEDOMETER(19T)	1	-		
12	45001-KWW-640	WASHER, SPEEDOMETER GEAR	1	-		
13	45251-KWB-602	DISK, FR. BRAKE(SS)	1	-		
	45251-KWB-921	DISK, FR. BRAKE(YT)	1	-		
14	90105-KGH-901	BOLT, BRAKE DISK, 8X24	4	-		
15	90306-KGH-902	NUT, U, 12MM(FJ)	1	-		
16	91052-K03-N41	BEARING, RADIAL BALL(6201U L)(SK)	2	-		
	91052-K24-901	BEARING, RADIAL BALL(6201U L)(NK)	2	-		
	91052-K24-903	BEARING, RADIAL BALL(6201U L)(FK)	2	-		
17	91251-KPH-901	DUST SEAL, 21X37X7(AR)	1	-		
18	91251-KWB-601	DUST SEAL, 42X54X7(AR)	1	-		
21	1111-183	SPOKE, SET	1	-		

F-14-40

FRONT WHEEL(CW)

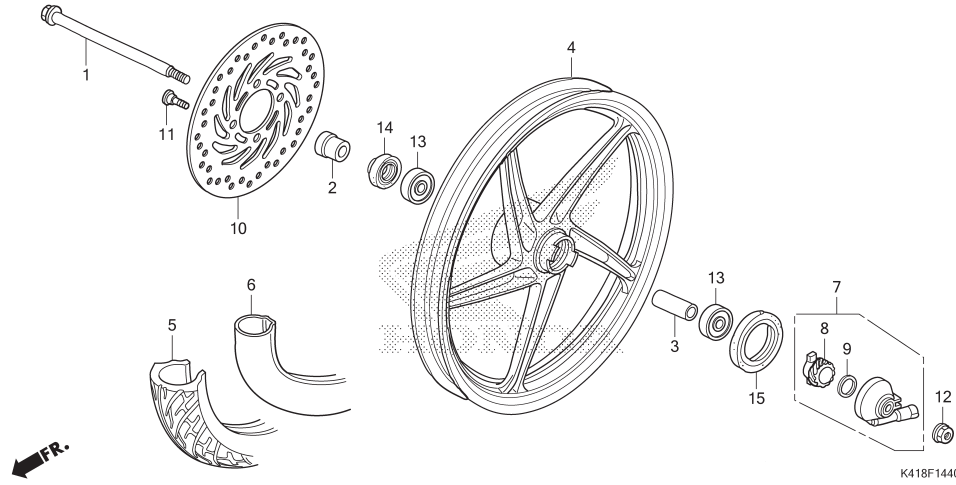

No. Ref.	L.O.N.	(Nomor ref. relatif) Deskripsi	F.R.T.
1		(14)	
1	710151	AXLE, FRONT WHEEL	0,2
4	7101D4	FRONT WHEEL	0,8
		CATATAN: Termasuk No. Ref. 3,13,14,15	
5	710139	FRONT TIRE(SATU)	0,7
6	710140	TUBE, FRONT TIRE(SATU)	0,7
7	710145	GEARBOX ASSY., SPEEDOMETER	0,2
10	711120	DISC, FRONT BRAKE	0,3
13	710115	BEARING, FRONT WHEEL(SATU)	0,4
	710115G	.Ganti 1 bearing tambahan	0,1

No. Ref.	No. Part	Deskripsi	JUMLAH		No. Seri	Kode Parts Catalog
			SPOKE (SF) E	CW (CRF) E		
1	44301-KWW-640	AXLE, FR. WHEEL	-	1		
2	44311-KPH-900	COLLAR, FR. WHEEL SIDE	-	1		
3	44620-KPH-951	COLLAR, FR. AXLE DISTANCE	-	1		
4	44601-KWW-A1Z	WHEEL, FR. *NH303M*	-	1		
5	44711-KWB-922	TIRE, FR.(IR)(70/90-17 M/C 38P)	-	1		
	44711-KWW-010	TIRE, FR.(SR)(70/90-17 M/C 38P)	-	1		
6	2251725017NR00	TUBE, TIRE(SR)(70/90-17 M/C)	-	1		
7	44800-KWW-650	BOX ASSY., SPEEDOMETER GEAR	-	1		
8	44806-KWB-600	GEAR, SPEEDOMETER(19T)	-	1		
9	45001-KWW-640	WASHER, SPEEDOMETER GEAR	-	1		
10	45251-KWB-602	DISK, FR. BRAKE(SS)	-	1		
	45251-KWB-921	DISK, FR. BRAKE(YT)	-	1		
11	90105-KGH-901	BOLT, BRAKE DISK, 8X24	-	4		
12	90306-KGH-902	NUT, U, 12MM(FJ)	-	1		
13	91051-K03-N41	BEARING, RADIAL BALL,(6201UU L)(SK)	-	2		
14	91251-KPH-901	DUST SEAL, 21X37X7(AR)	-	1		
15	91251-KWB-601	DUST SEAL, 42X54X7(AR)	-	1		



F-15

REAR BRAKE MASTER CYLINDER

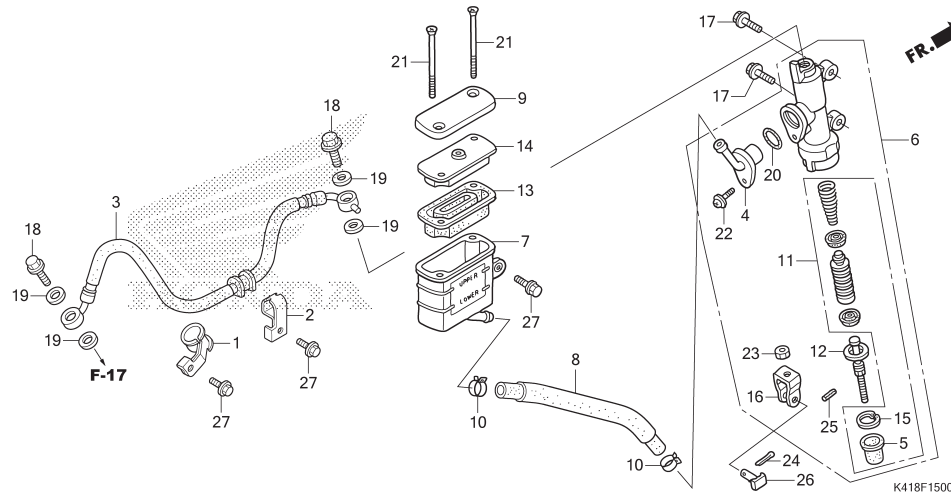

No. Ref.	L.O.N.	(Nomor ref. relatif) Deskripsi	F.R.T.
3	712130	HOSE, REAR BRAKE .TERMASUK: Pengeluaran minyak rem	1,1
6	712125	CYLINDER, REAR BRAKE MASTER .TERMASUK: Pengeluaran minyak rem	1,0
7	7121F6	CUP, REAR MASTER CYLINDER OIL .TERMASUK: Pengeluaran minyak rem	0,7
8	7121C2	HOSE, REAR MASTER CYLINDER OIL CUP .TERMASUK: Pengeluaran minyak rem	1,0
11	7121H0	PISTON SET, REAR BRAKE MASTER .TERMASUK: Pengeluaran minyak rem	1,0
13	7121G7	DIAPHRAGM, REAR BRAKE MASTER CYLINDER	0,4

3

No. Ref.	No. Part	Deskripsi	JUMLAH		No. Seri	Kode Parts Catalog
			SUPRAX 125 PGM-FI (AFX125)			
			SPOKE (SF)	CW (CRF)		
			E	E		
1	43155-KYZ-910	CLAMPER, RR. BRAKE HOSE	-	1		
2	43156-KYZ-910	CLAMPER, RR. BRAKE HOSE	-	1		
3	43310-K41-N11	HOSE COMP., RR. BRAKE	-	1		
4	43503-MR8-006	CONNECTOR, MASTER CYLINDER	-	1		
5	43504-MB2-007	BOOT COMP.	-	1		
6	43510-KYZ-911	CYLINDER SUB ASSY., RR. MASTER(NI)	-	1		
7	43511-KW7-882	CUP COMP., OIL(NI)	-	1		
8	43512-KYZ-911	HOSE COMP., MASTER CYLINDER	-	1		
9	43513-KBP-882	CAP, MASTER CYLINDER	-	1		
10	43514-KS6-701	CLAMP, MASTER CYLINDER OIL HOSE	-	2		
11	43520-MJ6-315	PISTON SET, MASTER CYLINDER(NI)	-	1		
12	43530-KYZ-911	ROD COMP., PUSH	-	1		
13	45520-GW0-912	DIAPHRAGM	-	1		
14	45521-GW0-913	PLATE, DIAPHRAGM	-	1		
15	46182-MEL-D21	CIRCLIP	-	1		
16	46504-MT8-006	JOINT, BRAKE ROD	-	1		
17	90127-MFL-000	BOLT, FLANGE, 6X25	-	2		
18	90145-GAZ-981	BOLT, OIL, 10X22	-	2		
19	90545-300-000	WASHER, OIL BOLT	-	4		
20	91212-422-007	O-RING, 14.8X2.4	-	1		
21	93600-04045-1G	SCREW, FLAT, 4X45	-	2		
22	93893-04012-17	SCREW-WASHER, 4X12	-	1		
23	94002-08000-0S	NUT, HEX., 8MM	-	1		
24	94201-20121	PIN, SPLIT, 2.0X12	-	1		

F-15

REAR BRAKE MASTER CYLINDER

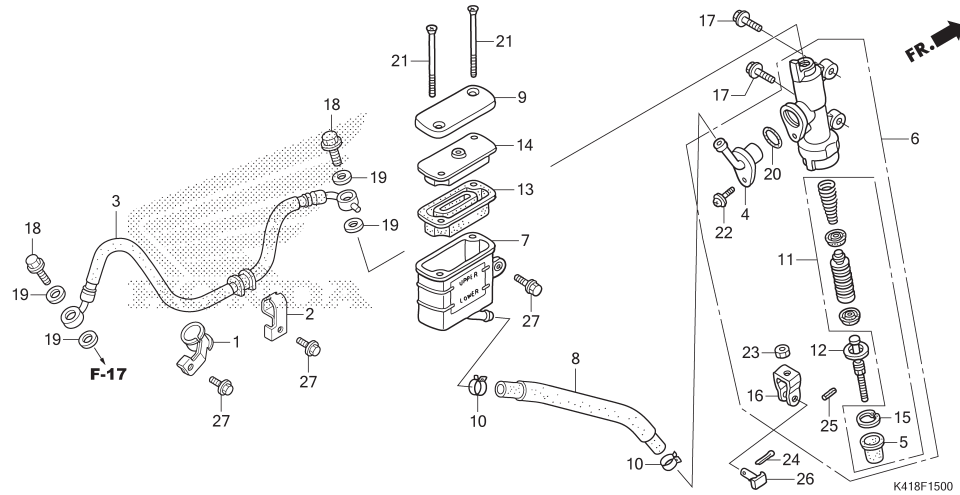

No. Ref.	No. Part	Deskripsi	JUMLAH		No. Seri	Kode Parts Catalog
			SPOKE (SF) E	CW (CRF) E		
25	94305-20103	PIN, SPRING, 2X10	-	1		
26	95015-54002	PIN D, JOINT	-	1		
27	96001-06012-01	BOLT, FLANGE, 6X12	-	3		

F-17

REAR BRAKE CALIPER

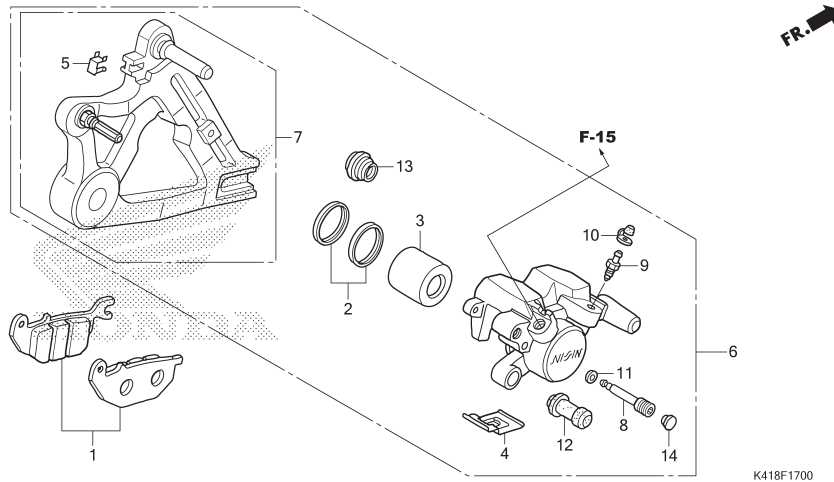

No. Ref.	L.O.N.	(Nomor ref. relatif) Deskripsi	F.R.T.
1	711140	SHOE(PAD) SET, BRAKE :REAR	0,1
3	7111D5	PISTON, REAR BRAKE CALIPER	1,1
		.TERMASUK: Pengeluaran minyak rem	
6	711155	CALIPER, REAR BRAKE	1,0
		.TERMASUK: Pengeluaran minyak rem	
7	7111C1	BRACKET, REAR CALIPER	0,4

3

No. Ref.	No. Part	Deskripsi	JUMLAH		No. Seri	Kode Parts Catalog
			SPOKE (SF) E	CW (CRF) E		
1	06435-KPP-901	PAD SET, RR.	-	1		
2	06451-MA7-405	SEAL SET, PISTON	-	1		
3	43107-MA7-007	PISTON	-	1		
4	43108-KSP-B51	SPRING, PAD(NI)	-	1		
5	43112-KTM-751	RETAINER	-	1		
6	43150-KYZ-911	CALIPER SUB ASSY., RR.	-	1		
7	43190-KTM-751	BRACKET SUB ASSY., RR.	-	1		
8	43215-KGH-902	PIN, HANGER	-	1		
9	43352-568-004	SCREW, BLEEDER(NI)	-	1		
10	43353-461-772	CAP, BLEEDER	-	1		
11	45111-MAJ-G42	RING, STOPPER	-	1		
12	45132-166-017	BOOT, PIN BUSH(NI)	-	1		
13	45133-MA3-007	BOOT B	-	1		
14	45203-MCC-007	PLUG, PIN	-	1		

F-18

RR. BRAKE PANEL

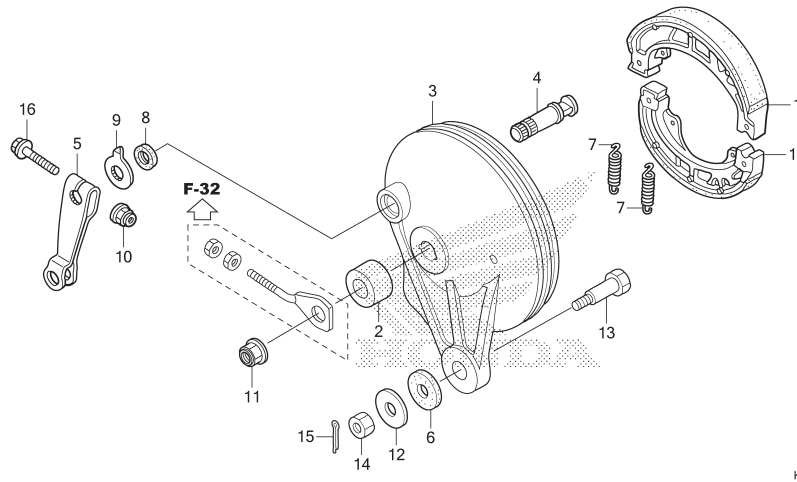

No. Ref.	L.O.N.	(Nomor ref. relatif) Deskripsi	F.R.T.
1	7111R4	SHOE(PAD) SET, BRAKE(A) :REAR CATATAN: Termasuk No Ref. 7	0,4
3	7111A9	PANEL, REAR BRAKE	0,5
4	7111B4	CAM, BRAKE :REAR	0,5
5	7111C4	ARM, BRAKE :REAR	0,1

No. Ref.	No. Part	Deskripsi	JUMLAH		No. Seri	Kode Parts Catalog
			SPOKE (SF) E	CW (CRF) E		
1	43125-KPH-903	SHOE SET, BRAKE(NI)	1	-		
2	42313-GBG-B20	COLLAR, RR. BRAKE PANEL SIDE	1	-		
3	43100-KWW-640ZD	PANEL COMP., RR. BRAKE *NH255M* SHIMMER SILVER METALLIC	1	-		
4	43141-KTM-850	CAM, RR. BRAKE	1	-		
5	43410-K41-N00	ARM, RR. BRAKE	1	-		
6	43434-ME1-670	RUBBER, STOPPER ARM	1	-		
7	45133-028-000	SPRING, BRAKE SHOE	2	-		
8	45134-250-001	DUST SEAL, BRAKE CAM	1	-		
9	45145-KFM-900	INDICATOR, FR. BRAKE	1	-		
10	90301-KGH-901	NUT, U, 6MM(FJ)	1	-		
11	90306-KGH-902	NUT, U, 12MM(FJ)	1	-		
12	90505-425-000	WASHER, 8MM	1	-		
13	92811-10001	BOLT A, BRAKE STOPPER	1	-		
14	94001-08000-0S	NUT, HEX., 8MM	1	-		
15	94201-20150	PIN, SPLIT, 2.OX15	1	-		
16	95701-06035-00	BOLT, FLANGE, 6X35	1	-		



F-19-10

REAR WHEEL(SPOKE)

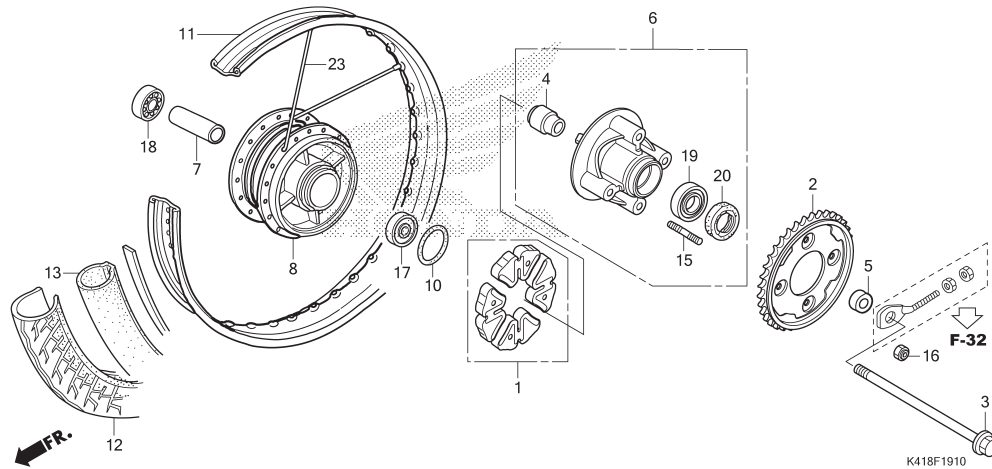

No. Ref.	L.O.N.	(Nomor ref. relatif) Deskripsi	F.R.T.
1		(10)	
1	710157	DAMPER, REAR WHEEL	0,3
2	7101A0	SPROCKET, FINAL DRIVEN	0,4
3		(20)	
3	710160	AXLE, REAR WHEEL	0,3
6	7101A5	FLANGE ASSY., FINAL DRIVEN	0,4
8	710121	HUB, REAR WHEEL	2,4
		CATATAN: Termasuk No. Ref. 7,10,17,18	
11	710127	RIM, WHEEL :REAR	2,3
12	710142	REAR TIRE(SATU)	0,8
		CATATAN: Termasuk No. Ref. 14	
13	7101A7	TUBE, REAR TIRE(SATU)	0,8
		CATATAN: Termasuk No. Ref. 14	
17		(18)	
	710133	BEARING, REAR WHEEL(SATU)	0,5
	710133G	.Ganti 1 bearing tambahkan	0,1
19	7101D1	BEARING, FINAL DRIVEN FLANGE	0,5

3

No. Ref.	No. Part	Deskripsi	JUMLAH		No. Seri	Kode Parts Catalog
			SUPRAX 125 PGM-FI (AFX125)			
			SPOKE (SF) E	CW (CRF) E		
1	41241-KWB-601	DAMPER SET, WHEEL	1	-		
2	41200-K41-N00	SPROCKET COMP., FINAL DRIVEN(39T)	1	-		
	41200-K41-N11	SPROCKET COMP., FINAL DRIVEN(39T) (SS)	1	-		
3	42301-KWW-640	AXLE, RR. WHEEL	1	-		
4	42303-KWW-B60	SLEEVE, RR. WHEEL	1	-		
5	42304-KFM-900	COLLAR, RR. WHEEL SIDE	1	-		
6	42615-K41-N00	FLANGE SUB ASSY., FINAL DRIVEN	1	-		
7	42620-KFL-851	COLLAR, RR. AXLE DISTANCE	1	-		
8	42601-KPH-900	HUB, RR. *NH255M*	1	-		SHIMMER SILVER METALLIC
10	42653-001-004	O-RING, 40.5X3 (ND)	1	-		
11	42701-383-703	RIM, RR. WHEEL(1.60X17)	1	-		
12	42711-KWB-922	TIRE, RR.(IR)(80/90-17 M/C 44P)	1	-		
	42711-KWW-010	TIRE, RR.(SR)(80/90-17 M/C 44P)	1	-		
13	2751700000NR00	TUBE, TIRE(SR)(80/90-17 M/C)	1	-		
15	90128-KWB-600	BOLT, STUD, 8X18	4	-		
16	90309-KPH-971	NUT, U, 8MM(FJ)	4	-		
17	91052-K03-N41	BEARING, RADIAL BALL(6201U L)	1	-		
18	91053-K03-N41	BEARING, RADIAL BALL(6301U L)	1	-		
19	91054-K03-N41	BEARING, RADIAL BALL(6203U L)	1	-		
20	91251-KGH-902	DUST SEAL, 27X40X4.5(NO)	1	-		
	91251-KPH-881	DUST SEAL, 27X40X4.5(AR)	1	-		
23	1110-159NS	SPOKE SET	1	-		

F-19-40

REAR WHEEL(CW)

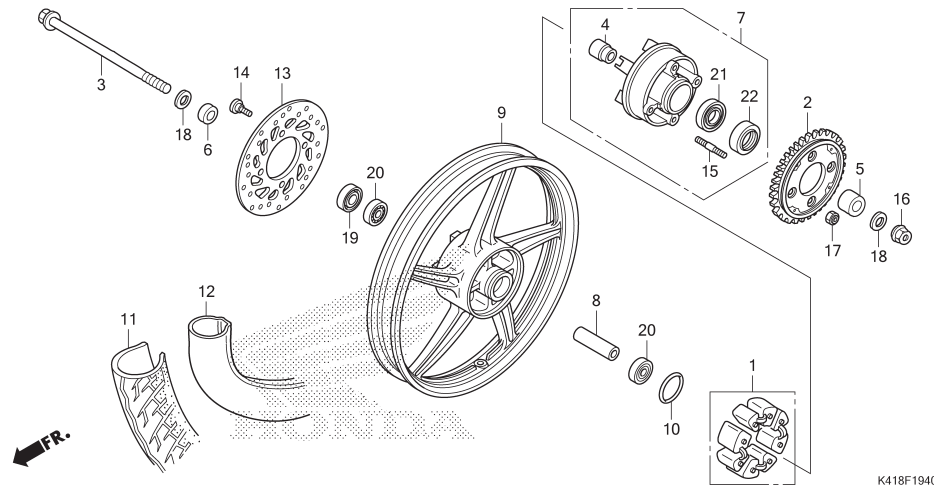

No. Ref.	L.O.N.	(Nomor ref. relatif) Deskripsi	F.R.T.
1		(10)	
1	710157	DAMPER, REAR WHEEL	0,3
2	7101A0	SPROCKET, FINAL DRIVEN	0,4
3		(19)	
3	710160	AXLE, REAR WHEEL	0,3
7	7101A5	FLANGE ASSY., FINAL DRIVEN	0,4
9	7101G6	REAR WHEEL(A)	0,9
		CATATAN: Termasuk No. Ref 19,20,8,10	
11	710142	REAR TIRE(SATU)	0,8
12	7101A7	TUBE, REAR TIRE(SATU)	0,8
13	711145	DISC, REAR BRAKE	0,4
20	710133	BEARING, REAR WHEEL(SATU)	0,5
	710133G	.Ganti 1 bearing tambahkan	0,1
21	7101D1	BEARING, FINAL DRIVEN FLANGE	0,5

No. Ref.	No. Part	Deskripsi	JUMLAH		No. Seri	Kode Parts Catalog
			SPOKE (SF) E	CW (CRF) E		
1	41241-KW7-881	DAMPER SET, WHEEL	-	1		
2	41200-K41-N00	SPROCKET COMP., FINAL DRIVEN	-	1		
	41200-K41-N11	SPROCKET COMP., FINAL DRIVEN(39T) (SS)	-	1		
3	42301-KPG-T00	AXLE, RR. WHEEL	-	1		
4	42303-KBA-901	SLEEVE, RR. WHEEL	-	1		
5	42304-KFM-900	COLLAR, RR. WHEEL SIDE(L.)	-	1		
6	42313-KTM-750	COLLAR, R. RR. WHEEL SIDE	-	1		
7	42615-K41-N10	FLANGE SUB ASSY., DRIVEN	-	1		
8	42620-KW7-881	COLLAR, RR. AXLE DISTANCE	-	1		
9	42601-KVL-N11	WHEEL, RR. *NH303M*	-	1		
10	42653-001-004	O-RING, 40.5X3	-	1		
11	42711-KWB-922	TIRE, RR.(IR)(80/90-17 M/C 44P)	-	1		
	42711-KWW-010	TIRE, RR.(SR)(80/90-17 M/C 44P)	-	1		
12	42712-KVR-961	TUBE, TIRE(SR)(80/90-17 M/C)	-	1		
	2751700000NR00	TUBE, TIRE(IR)(80/90-17)	-	1		
13	43351-KTM-N31	DISK, RR. BRAKE(YT)	-	1		
	43351-KTM-N32	DISK, RR. BRAKE(SS)	-	1		
14	90105-KGH-901	BOLT, BRAKE DISK, 8X24	-	4		
15	90128-KFM-900	BOLT, STUD, 8X19.5	-	4		
16	90306-KGH-902	NUT, U, 12MM(FJ)	-	1		
17	90309-KPH-971	NUT, U, 8MM(FJ)	-	4		
18	90504-KW7-901	WASHER, RR. AXLE(12MM)	-	2		
19	90753-051-003	OIL SEAL, 26X37X6(AR)	-	1		
	90753-051-005	OIL SEAL, 26X37X6(NO)	-	1		

F-19-40

REAR WHEEL(CW)

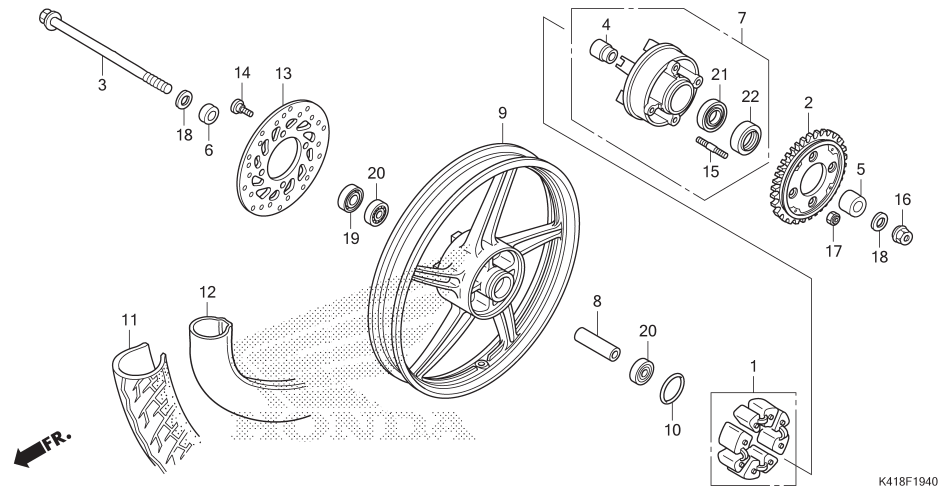

No. Ref.	No. Part	Deskripsi	JUMLAH		No. Seri	Kode Parts Catalog
			SUPRA X 125 PGM-FI (AFX125) SPOKE (SF) E	CW (CRF) E		
20	91053-K03-N41	BEARING, RADIAL BALL (6301U L)	-	2		
21	91054-K03-N41	BEARING, RADIAL BALL (6203U L)	-	1		
22	91251-KGH-902	DUST SEAL, 27X40X4.5 (NO)	-	1		
	91251-KPH-881	DUST SEAL, 27X40X4.5 (AR)	-	1		

F-21

FUEL TANK

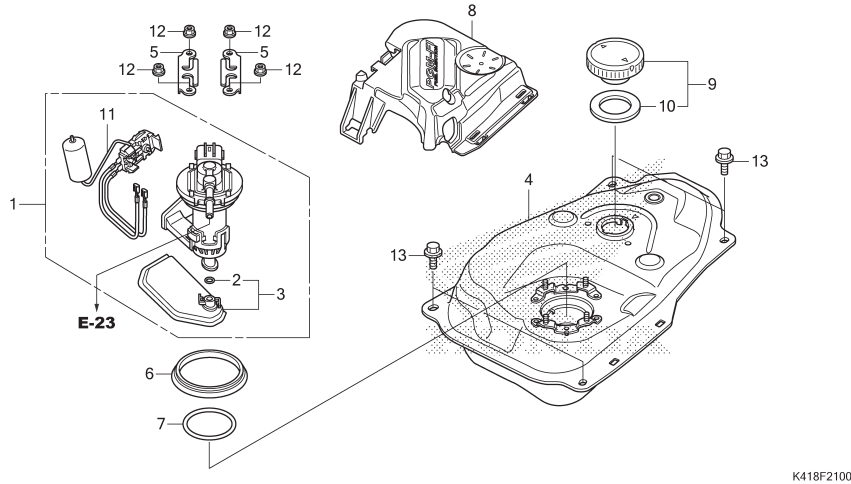

No. Ref.	L.O.N.	(Nomor ref. relatif) Deskripsi	F.R.T.
1	310120	(7) PUMP ASSY., FUEL	0,9
3	3101C7	(2) FILTER, FUEL	1,0
4	310100	TANK, FUEL	0,9
8	413121	COVER, FUEL TANK TOP	0,7
11	617105	FUEL TANK SENDING UNIT	1,0

No. Ref.	No. Part	Deskripsi	JUMLAH		No. Seri	Kode Parts Catalog
			SUPRAX 125 PGM-FI (AFX125) SPOKE (SF) E	CW (CRF) E		
1	16700-K03-H01	PUMP ASSY., FUEL	1	1		
2	16706-GGL-J01	O-RING, 6.8X1.9	1	1		
3	16707-KWN-711	FILTER SET	1	1		
4	17510-K03-N30	TANK COMP., FUEL	1	1		
5	17517-GGL-J00	RETAINER, FUEL PUMP	2	2		
6	17518-GGL-J00	DUST SEAL	1	1		
7	17572-GGL-J00	O-RING, FUEL PUMP	1	1		
8	17575-K41-N00	COVER, FUEL PUMP	1	1		
9	17620-KGH-600	CAP, FUEL FILLER	1	1		
10	17631-KEV-900	PACKING, FUEL FILLER CAP	1	1		
11	37800-K03-H01	FUEL UNIT(NS)	1	1		
12	94050-0600	NUT, FLANGE, 6MM	4	4		
13	95701-06012-00	BOLT, FLANGE, 6X12	4	4		

F-23

SEAT/LUGGAGE BOX

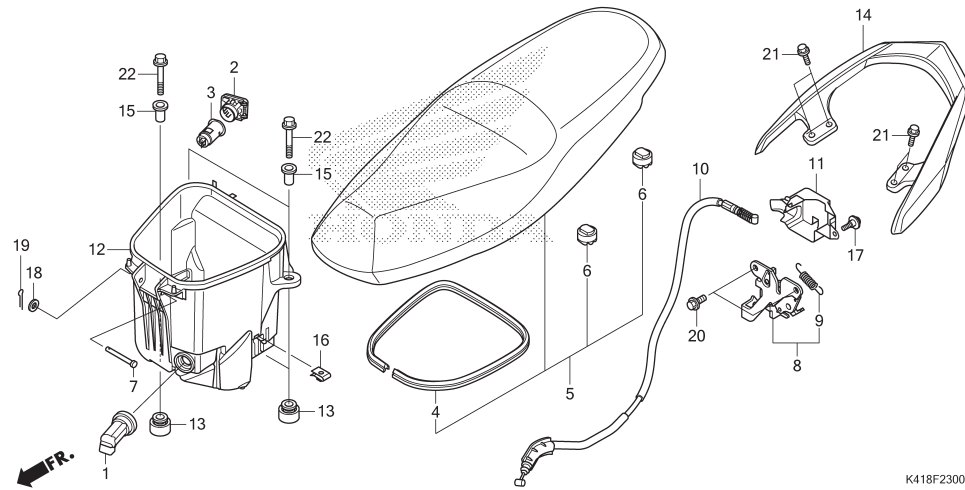

No. Ref.	L.O.N.	(Nomor ref. relatif) Deskripsi	F.R.T.
3		(2)	
5	8121A0	SOCKET, ACCESSORY	0,2
5	4131E4	SEAT :DOUBLE	0,2
8	4131E8	CATCH, SEAT :REAR SIDE	0,9
10	811175	CABLE, SEAT LOCK	1,0
11	4121K9	COVER, SEAT CATCH	0,1
12	412102	BOX, LUGGAGE	0,8
14	4131F6	RAIL, GRAB :REAR	0,1

3

No. Ref.	No. Part	Deskripsi	JUMLAH SUPRAX 125 PGM-FI (AFX125)		No. Seri	Kode Parts Catalog
			SPOKE (SF) E	CW (CRF) E		
1	32107-K41-N00	COVER, ACCESSORY SOCKET	1	1		
2	39620-K41-N01	CAP ASSY.	1	1		
3	39624-SZ3-L01	SOCKET ASSY.	1	1		
4	77115-K41-N00	RUBBER, SEAL	1	1		
5	77200-K41-N00	SEAT ASSY., DOUBLE	1	1		
6	77214-KPH-900	RUBBER B, SEAT SETTING	4	4		
7	77215-KZL-930	PIN, SEAT HINGE	1	1		
8	77230-K41-N00	CATCH COMP., SEAT	1	1		
9	77234-GN2-000	SPRING, SEAT LOCK	1	1		
10	77241-K41-N01	CABLE COMP., SEAT LOCK (HI-LEX)	1	1		
	77241-K41-N02	CABLE COMP., SEAT LOCK	1	1		
11	77244-K41-N00	COVER, SEAT CATCH	1	1		
12	81250-K41-N00	BOX, LUGGAGE	1	1		
13	81253-KPH-900	RUBBER, LUGGAGE BOX MOUNTING	3	3		
14	84100-K41-N00ZA	RAIL, RR. GRAB	1	1		
	NH303M MAT AXIS GRAY METALLIC	1	1		
15	90502-KPH-900	COLLAR, 6.2X20	3	3		
16	90677-KAN-T00	NUT, CLIP, 5MM	1	1		
17	91509-GE2-760	SCREW, PAN, 5X11.5	1	1		
18	94101-08000	WASHER, PLAIN, 8MM	1	1		
19	94201-16180	PIN, SPLIT, 1.6X18	1	1		
20	95701-06008-00	BOLT, FLANGE, 6X8	2	2		
21	95701-08022-00	BOLT, FLANGE, 8X22	4	4		
22	96001-06030-00	BOLT, FLANGE, 6X30	3	3		

F-23-10

BODY COVER

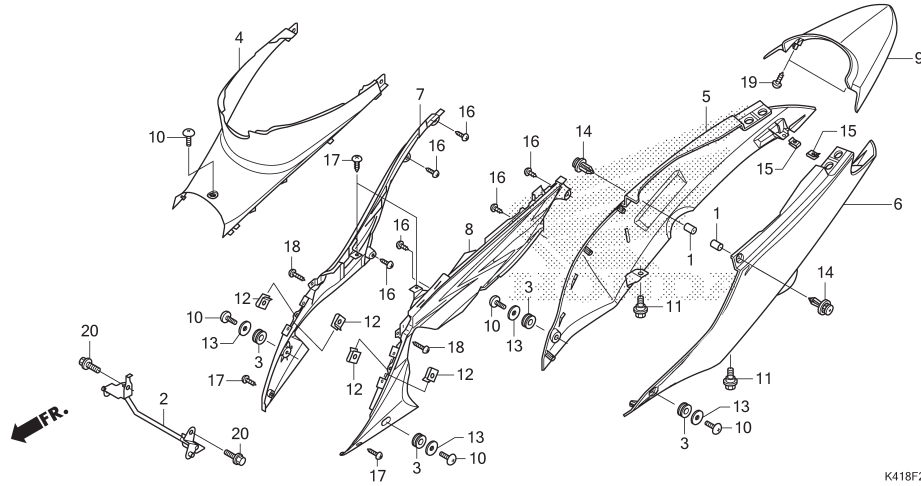

K418F2310

No. Ref.	L.O.N.	(Nomor ref. relatif) Deskripsi	F.R.T.
4	4131R6	COVER, BODY :CENTER	0,1
5	4131J0	COVER, BODY :RIGHT	0,4
6	4131H9	COVER, BODY :LEFT	0,4
	4131J1	COVER, BODY :KEDUA-DUANYA	0,7
7	4111H9	COVER, SIDE :RIGHT	0,4
8	4111H8	COVER, SIDE :LEFT	0,4
	4111J0	COVER, SIDE :KEDUA-DUANYA	0,7
9	4131J2	COVER, BODY :REAR	0,1

No. Ref.	No. Part	Deskripsi	JUMLAH		No. Seri	Kode Parts Catalog
			SPOKE (SF) E	CW (CRF) E		
1	61312-KBP-900	BOOT, HEADLIGHT BRACKET	2	2		
2	64311-K41-N00	STAY, MAIN PIPE SIDE COVER	1	1		
3	64312-KWW-640	GROMMET, MAIN PIPE COVER	4	4		
4	64350-K41-N00	COVER, CENTER	1	1		
5	64410-K41-N00ZC	COVER, R. BODY *NH1*	1	1		BLACK
6	64420-K41-N00ZC	COVER, L. BODY *NH1*	1	1		BLACK
7	64370-K41-N00ZC	COVER, R. SIDE *NH1*	1	1		BLACK
8	64380-K41-N00ZC	COVER, L. SIDE *NH1*	1	1		BLACK
9	83510-K41-N00ZA	COVER, TAIL *NH1*	1	1		BLACK
10	90107-KGH-600	SCREW, 6X12	5	5		
11	90111-KVL-N00	BOLT, FLANGE, 6MM	2	2		
12	90302-KWW-A00	NUT, SPRING, 4MM	4	4		
13	90485-286-000	WASHER, 6MM	4	4		
14	90657-SA5-003	CLIP, SIDE APRON MOLDING	2	2		
15	90677-KAN-T00	NUT, CLIP, 5MM	2	2		
16	93903-24210	SCREW, TAPPING, 4X10	6	6		
17	93903-24380	SCREW, TAPPING, 4X12	4	4		
18	93903-24410	SCREW, TAPPING, 4X16	2	2		
19	93903-25210	SCREW, TAPPING, 5X12	2	2		
20	96001-06016-00	BOLT, FLANGE, 6X16	2	2		

F-25

AIR CLEANER

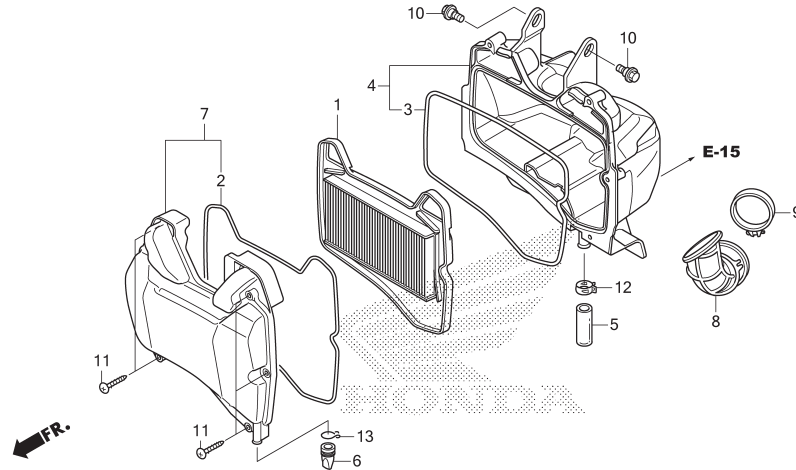

K418F2500

No. Ref.	L.O.N.	(Nomor ref. relatif) Deskripsi	F.R.T.
1	312105	(2) ELEMENT, AIR CLEANER	0,6
4	3121A5	CASE, AIR CLEANER	1,0
7	312102	COVER, AIR CLEANER CASE	0,6
8	3121B6	TUBE, AIR CLEANER CONNECTING	1,0

3

No. Ref.	No. Part	Deskripsi	JUMLAH		No. Seri	Kode Parts Catalog
			SUPRAX 125 PGM-FI (AFX125) SPOKE (SF) E	CW (CRF) E		
1	17210-K03-N30	ELEMEN COMP., AIR CLEANER	1	1		
2	17213-KWB-600	SEAL, AIR CLEANER COVER	1	1		
3	17214-KWB-600	SEAL, AIR CLEANER CASE	1	1		
4	17225-K41-N00	CASE SUB ASSY., AIR CLEANER	1	1		
5	17227-KPK-900	TUBE, VINYL, 11X15X35	1	1		
6	17234-KCW-871	TUBE, AIR CLEANER DRAIN	1	1		
7	17235-K03-N30	COVER SUB ASSY., AIR CLEANER	1	1		
8	17253-K41-N00	TUBE, AIR CLEANER CONNECTING	1	1		
9	17256-KWZ-900	BAND, AIR CLEANER CONNECTING	1	1		
10	90116-KVB-900	BOLT, FLANGE, 6MM	2	2		
11	93903-25510	SCREW, TAPPING, 5X25	5	5		
12	95002-41300-08	CLAMP, TUBE(D13)	1	1		
13	95002-80001	CLIP, TUBE(C12)	1	1		

F-27

EXHAUST MUFFLER

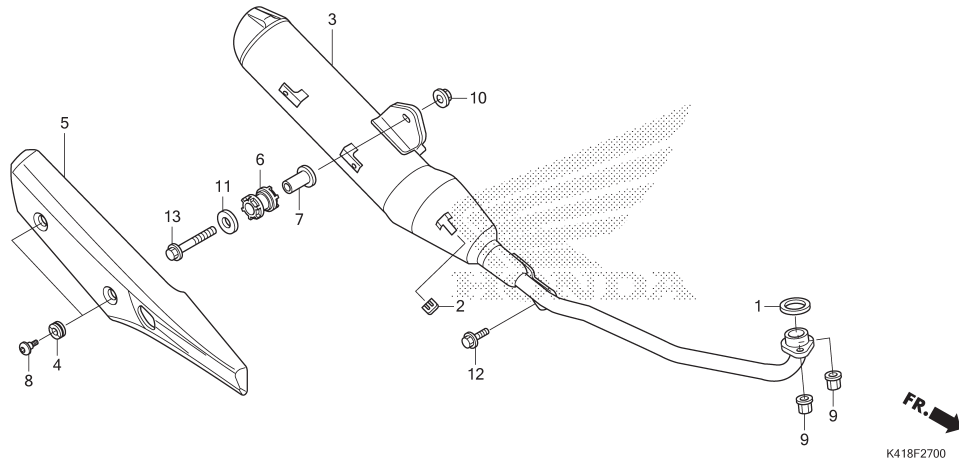

No. Ref.	L.O.N.	(Nomor ref. relatif) Deskripsi	F.R.T.
1	3131B4	GASKET, EXHAUST PIPE	0,2
3	313120	MUFFLER	0,3
5	4111X4	COVER, MUFFLER	0,1

No. Ref.	No. Part	Deskripsi	JUMLAH SUPRAX 125 PGM-FI (AFX125)		No. Seri	Kode Parts Catalog
			SPOKE (SF) E	CW (CRF) E		
1	18291-GE2-920	GASKET, EX. PIPE	1	1		
2	18293-MCA-A20	RUBBER, PROTECTOR PACKING	1	1		
3	18300-K41-N00	MUFFLER COMP., EX.	1	1		
4	18345-MBT-610	RUBBER, PROTECTOR MOUNTING	2	2		
5	18355-K41-N00	COVER, MUFFLER	1	1		
6	18421-KBA-901	RUBBER, MUFFLER MOUNTING	1	1		
7	18422-KPH-900	COLLAR, MUFFLER MOUNTING	1	1		
8	90113-KTA-920	SCREW, PAN, 6X12	2	2		
	90113-KYJ-710	2	2		
9	90301-KWB-600	NUT, FLANGE, 8MM	2	2		
10	94050-08000	NUT, FLANGE, 8MM	1	1		
11	94103-08000	WASHER, PLAIN, 8MM	1	1		
12	95701-08016-00	BOLT, FLANGE, 8X16	1	1		
13	95701-08045-00	BOLT, FLANGE, 8X45	1	1		



F-29

PEDAL

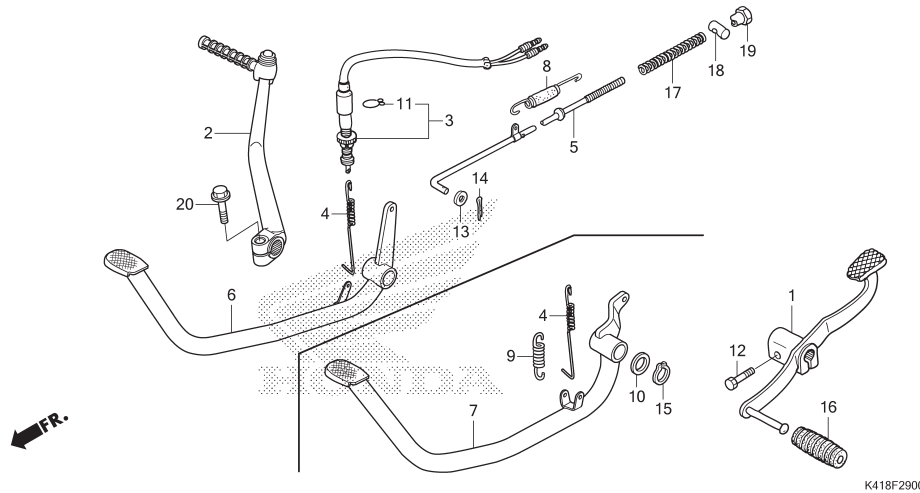

No. Ref.	L.O.N.	(Nomor ref. relatif) Deskripsi	F.R.T.
1	4101A1	PEDAL, GEAR CHANGE	0,1
2	112107	ARM, KICK STARTER	0,1
3	6151B5	SWITCH, REAR STOP :PEDAL SIDE	0,5
5	811135	ROD, REAR BRAKE	0,7
6	810160	PEDAL, REAR BRAKE	0,7
7	8101F3	PEDAL, REAR BRAKE(A)	1,0

.CATATAN: Tipe rem belakang cakram

3

No. Ref.	No. Part	Deskripsi	JUMLAH		No. Seri	Kode Parts Catalog
			SUPRAX 125 PGM-FI (AFX125) SPOKE (SF) E	CW (CRF) E		
1	24701-K41-N00	PEDAL, GEAR CHANGE	1	1		
2	28300-KYZ-900	ARM ASSY., KICK STARTER	1	1		
3	35350-KWB-920	SWITCH ASSY., RR. STOP	1	1		
4	35357-KCC-900	SPRING, STOP SWITCH	1	1		
5	43451-K41-N00	ROD COMP., RR. BRAKE	1	-		
6	46500-K41-N00	PEDAL COMP., BRAKE	1	-		
7	46500-K41-N10	PEDAL COMP., BRAKE	-	1		
8	46513-KBP-900	SPRING ASSY., RR. BRAKE RETURN	1	-		
9	46514-086-720	SPRING, BRAKE PEDAL	-	1		
10	90521-028-000	WASHER, 17X22	-	1		
11	90601-KAF-003	CLIP, SWITCH COVER	1	1		
12	92101-06020-1A	BOLT, HEX., 6X20	1	1		
13	94101-05000	WASHER, PLAIN, 5MM	1	-		
14	94201-20150	PIN, SPLIT, 2.0X15	1	-		
15	94514-15000	CIRCLIP, EXTERNAL, 15MM	-	1		
16	95011-40000	RUBBER, CHANGE PEDAL	1	1		
17	95014-73100	SPRING A, BRAKE ROD	1	-		
18	95015-32001	JOINT B, BRAKE ARM	1	-		
19	95015-42000	NUT B, BRAKE ROD ADJUSTING	1	-		
20	95701-08025-00	BOLT, FLANGE, 8X25	1	1		

F-30

STEP

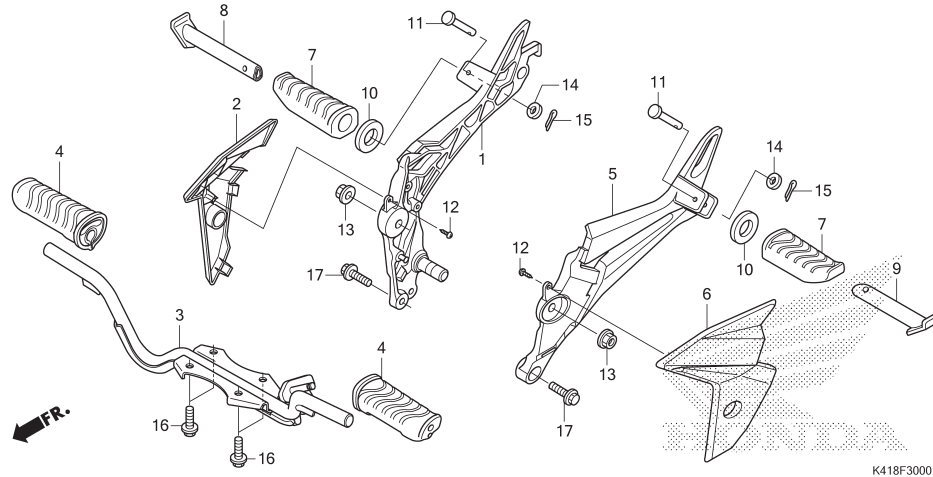

No. Ref.	L.O.N.	(Nomor ref. relatif) Deskripsi	F.R.T.
1	4101D0	BRACKET, PILLION STEP :RIGHT	0,4
	4101Y4	BRACKET, PILLION STEP(A) :RIGHT .CATATAN: Tipe rem belakang cakram	1,1
2	4101Z2	GUARD, STEP :RIGHT	0,3
	4101EB	GUARD, STEP(A) :RIGHT .CATATAN: Tipe rem belakang cakram	1,0
3	410145	BAR, STEP	0,4
4	4101D3	RUBBER, STEP :LEFT	0,1
	4101D4	RUBBER, STEP :RIGHT	0,1
	4101L8	RUBBER, STEP :KEDUA-DUANYA	0,1
5	4101C9	BRACKET, PILLION STEP :LEFT	0,2
	4101Y7	BRACKET, PILLION STEP(A) :LEFT .CATATAN: Tipe rem belakang cakram	0,2
	4101K4	BRACKET, PILLION STEP :KEDUA-DUANYA	0,5
	4101Y5	BRACKET, PILLION STEP(A) :KEDUA-DUANYA .CATATAN: Tipe rem belakang cakram	1,2
6	4101Z1	GUARD, STEP :LEFT	0,1
	4101EA	GUARD, STEP(A) :LEFT .CATATAN: Tipe rem belakang cakram	0,1

No. Ref.	No. Part	Deskripsi	JUMLAH		No. Seri	Kode Parts Catalog
			SUPRAX 125 PGM-FI (AFX125) SPOKE (SF) E	CW (CRF) E		
1	50605-K41-N00	HOLDER, R. PILLION STEP	1	-		
	50605-K41-N10		-	1		
2	50606-K41-N00ZA	GUARD, R. PIVOT COVER *NHA30M* DIGITAL SILVER METALLIC	1	1		
3	50610-KYZ-900	BAR COMP., STEP	1	1		
4	50661-KWB-600	RUBBER, STEP	2	2		
5	50705-K41-N00	HOLDER, L. PILLION STEP	1	1		
6	50706-K41-N00ZA	GUARD, L. PIVOT COVER *NHA30M* DIGITAL SILVER METALLIC	1	1		
7	50710-KWB-600	RUBBER, PILLION STEP	2	2		
8	50711-KBP-900	BAR, R. PILLION STEP	1	1		
9	50712-KBP-900	BAR, L. PILLION STEP	1	1		
10	50715-KE8-001	PLATE, PILLION STEP SIDE	2	2		
11	90131-KWB-600	PIN, PILLION STEP	2	2		
12	93903-35380	SCREW, TAPPING, 5X16	2	2		
13	94050-10001	NUT, FLANGE, 10MM	2	2		
14	94101-06000	WASHER, PLAIN, 6MM	2	2		
15	94201-16150	PIN, SPLIT, 1.6X15	2	2		
16	95701-08018-01	BOLT, FLANGE, 8X18	4	4		
17	95701-08025-00	BOLT, FLANGE, 8X25	2	2		



F-30

STEP

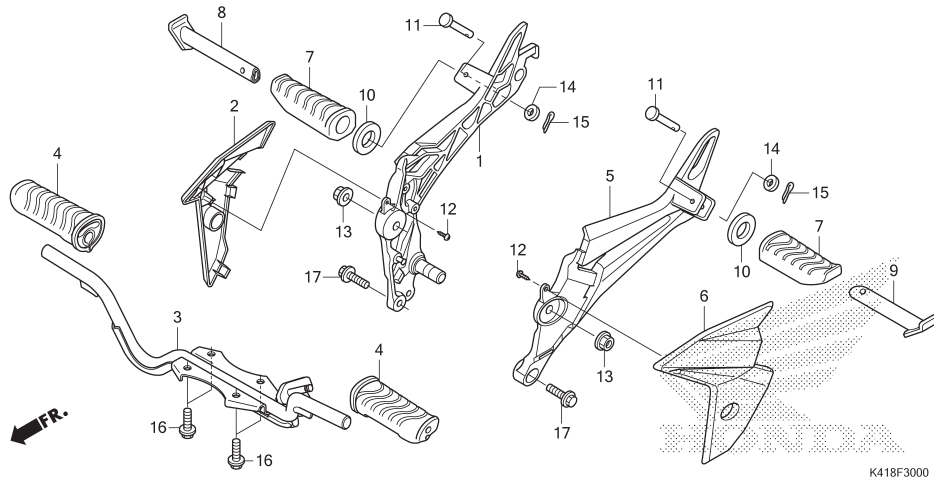

No. Ref.	L.O.N.	(Nomor ref. relatif) Deskripsi	F.R.T.
+6	4101Z3	GUARD, STEP :KEDUA-DUANYA	0,4
	4101EC	GUARD, STEP(A) :KEDUA-DUANYA	1,1
		.CATATAN: Tipe rem belakang cakram	
7	4101DX	RUBBER, PILLION STEP :LEFT	0,1
	4101DY	RUBBER, PILLION STEP :RIGHT	0,1
	4101DZ	RUBBER, PILLION STEP :KEDUA-DUANYA	0,1
8	4101C8	BAR, PILLION STEP :RIGHT	0,1
9	4101C7	BAR, PILLION STEP :LEFT	0,1
	4101P4	BAR, PILLION STEP :KEDUA-DUANYA	0,1

3

F-31

STAND

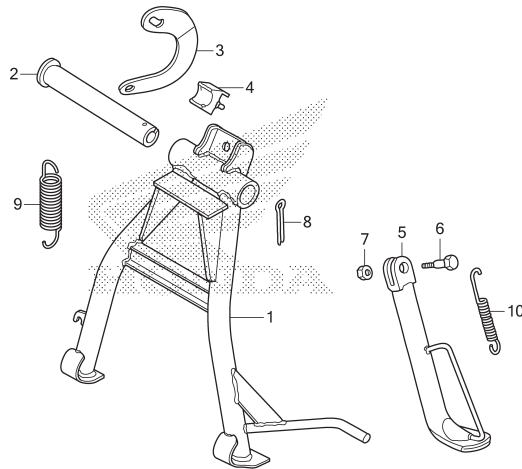

No. Ref.	L.O.N.	(Nomor ref. relatif) Deskripsi	F.R.T.
1		(2)	
	410175	STAND, MAIN	0,7
	4101AS	STAND, MAIN(A)	1,2
	.CATATAN: Tipe rem belakang cakram		
5	410180	BAR, SIDE STAND	0,2
9		(3)	
	410176	SPRING, MAIN STAND	0,2
10	410182	SPRING, SIDE STAND	0,1

No. Ref.	No. Part	Deskripsi	JUMLAH		No. Seri	Kode Parts Catalog
			SUPRA X 125 PGM-FI (AFX125) SPOKE (SF) E	CW (CRF) E		
1	50500-K41-N00	STAND COMP., MAIN	1	1		
2	50512-KWW-620	SHAFT, RR. BRAKE PIVOT	1	-		
	50512-KYZ-910	SHAFT, MAIN STAND	-	1		
3	50523-KWB-920	HOOK, MAIN STAND SPRING	1	1		
4	50524-397-000	RUBBER, STAND STOPPER	1	1		
5	50530-K41-N00	BAR COMP., SIDE STAND	1	1		
6	90108-223-000	SCREW, SIDE STAND PIVOT	1	1		
7	94002-10000-0S	NUT, HEX., 10MM	1	1		
8	94201-30300	PIN, SPLIT, 3.0X30	1	1		
9	95014-71102	SPRING A, MAIN STAND	1	1		
10	95014-72102	SPRING A, SIDE STAND	1	1		

F-32

SWINGARM

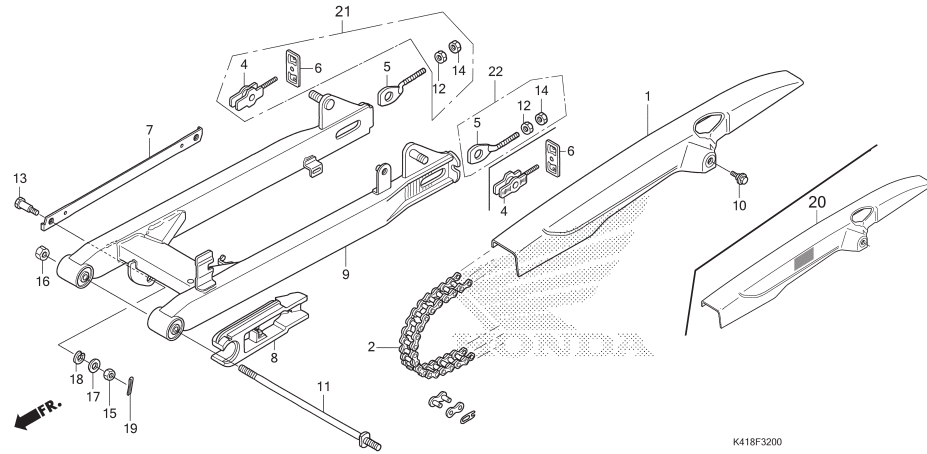

No. Ref.	L.O.N.	(Nomor ref. relatif) Deskripsi	F.R.T.
1	410195	CASE, DRIVE CHAIN	0,1
2	213165	CHAIN, DRIVE	0,3
		CATATAN: Tidak termasuk No. Ref. 3	
7	7111H2	ARM, REAR BRAKE STOPPER	1,1
8	4101E5	SLIDER, CHAIN	1,0
	4101AU	SLIDER, CHAIN(A)	1,5
		.CATATAN: Tipe rem belakang cakram	
9	5121B0	SWINGARM ASSEMBLY	1,1
	5121K8	SWINGARM ASSEMBLY(A)	1,6
		.CATATAN: Tipe rem belakang cakram	

3

No. Ref.	No. Part	Deskripsi	JUMLAH		No. Seri	Kode Parts Catalog
			SPOKE (SF) E	CW (CRF) E		
1	40510-KWW-C00	CASE, DRIVE CHAIN	1	1		
2	40530-K41-N01	CHAIN, DRIVE (FSCM420AD-106RB)	1	1		
	40530-KWY-661	CHAIN, DRIVE (RK420SL-106RJ) (RK)	1	1		
4	40543-K07-900	ADJUSTER COMP., CHAIN	-	2		
5	40543-KWB-600	ADJUSTER, R. CHAIN (KEDUA SISI)	2	-		
6	40546-KYY-900	CAP, SWINGARM END	-	2		
7	43431-KWW-640	ARM, RR. BRAKE STOPPER	1	-		
8	52170-KWW-C00	SLIDER, CHAIN	1	1		
9	52200-K41-N00ZB	SWINGARM SUB ASSY., RR.				
	NH255M	SHIMMER SILVER METALLIC	1	-		
	52200-K41-N10ZA	*NH303M*	-	1		
10	90111-187-000	BOLT, FLANGE, 6MM	1	1		
11	90121-KTL-740	BOLT, SWINGARM PIVOT	1	1		
12	90302-KBP-900	NUT, SPECIAL, 6MM	2	2		
13	92812-10000	BOLT A, STOPPER ARM	1	-		
14	94001-06000-OS	NUT, HEX., 6MM	2	2		
15	94001-08000-OS	NUT, HEX., 8MM	1	-		
16	94031-10000	NUT, HEX., 10MM	1	1		
17	94101-08000	WASHER, PLAIN, 8MM	1	-		
18	94111-10001	WASHER, SPRING, 10MM	1	-		
19	94201-20150	PIN, SPLIT, 2.0X15	1	-		
20	4051A-K41-N00	CASE ASSY., DRIVE CHAIN	1	1	(No. Ref. 1 DITAMBAH LABEL TIRE)	
21	4054A-K07-900	ADJUSTER R., CHAIN ASSY.	-	2		
22	4054A-KWB-920	ADJUSTER R., CHAIN ASSY.	2	-		

F-33

REAR CUSHION

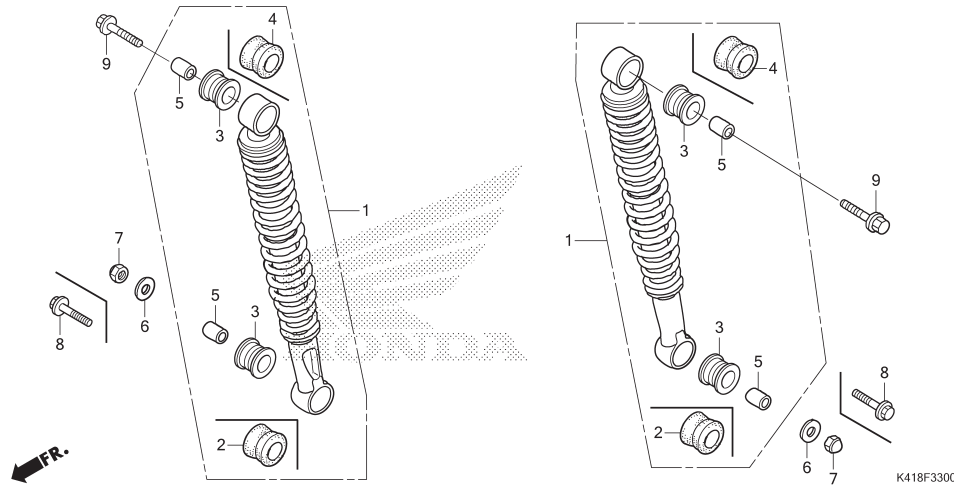

No. Ref.	L.O.N.	(Nomor ref. relatif) Deskripsi	F.R.T.
1	5121B6	CUSHION ASSY., REAR :LEFT	0,4
	5121B7	CUSHION ASSY., REAR :RIGHT	0,6
	5121B8	CUSHION ASSY., REAR :KEDUA-DUANYA	0,8

No. Ref.	No. Part	Deskripsi	JUMLAH SUPRAX 125 PGM-FI (AFX125)		No. Seri	Kode Parts Catalog
			SPOKE (SF) E	CW (CRF) E		
1	52400-KWW-A82	CUSHION ASSY., RR. (SW)	2	-		
	52400-KWW-A93	CUSHION ASSY., RR. (CU)	2	-		
	52400-K41-N11	CUSHION ASSY., RR. (SW)	-	2		
2	52485-GGC-901	BUSH, RUBBER UPPER (LOWER) (CU) (LOWER)	2	2		
3	52485-KVY-901	BUSH, RUBBER (SW)	4	4		
4	52485-KWW-662	BUSH A, RUBBER (CU)	2	2		
5	52486-GA7-003	COLLAR, RUBBER BUSH (SW)	4	4		
	52486-GGC-901	COLLAR, RUBBER BUSH UPPER (CU)	4	4		
6	90501-KWW-640	WASHER, PLAIN, 10MM	2	-		
7	94021-10000-1S	NUT, CAP, 10MM	2	-		
8	95801-10030-00	BOLT, FLANGE, 10X30	-	2		
9	95801-10038-00	BOLT, FLANGE, 10X38	2	2		

F-34

REAR FENDER

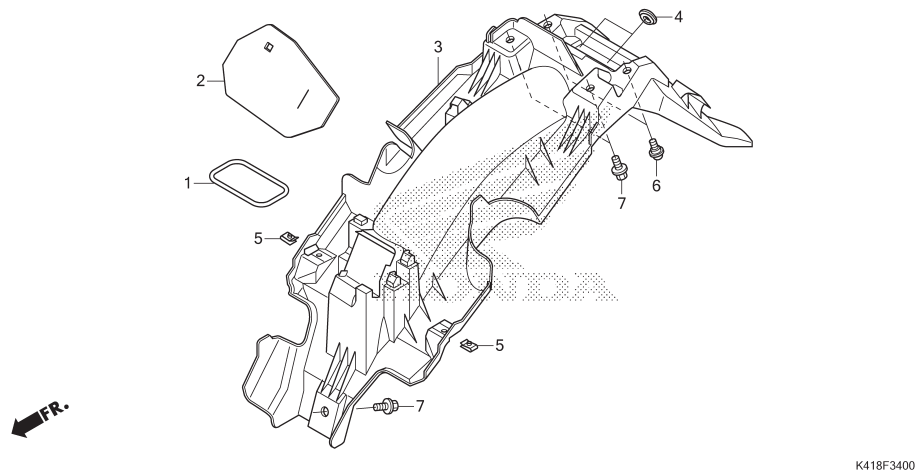

No. Ref.	L.O.N.	(Nomor ref. relatif) Deskripsi	F.R.T.
3	413102	FENDER, REAR	1,1

3

No. Ref.	No. Part	Deskripsi	JUMLAH SUPRAX 125 PGM-FI (AFX125)		No. Seri	Kode Parts Catalog
			SPOKE (SF) E	CW (CRF) E		
1	80124-KPH-700	BAND (ECU)	1	1		
2	80125-KWW-A80	RUBBER, C.D.I. COVER	1	1		
3	8010A-K41-NOOZA	FENDER, RR.	1	1		
4	83551-GE2-000	GROMMET, AIR CLEANER CASE	2	2		
5	90677-KAN-T00	NUT, CLIP, 5MM	2	2		
6	91509-GE2-760	SCREW, PAN, 5X11.5	2	2		
7	95701-06012-08	BOLT, FLANGE, 6X12	3	3		

F-35-10

FRONT WINKER

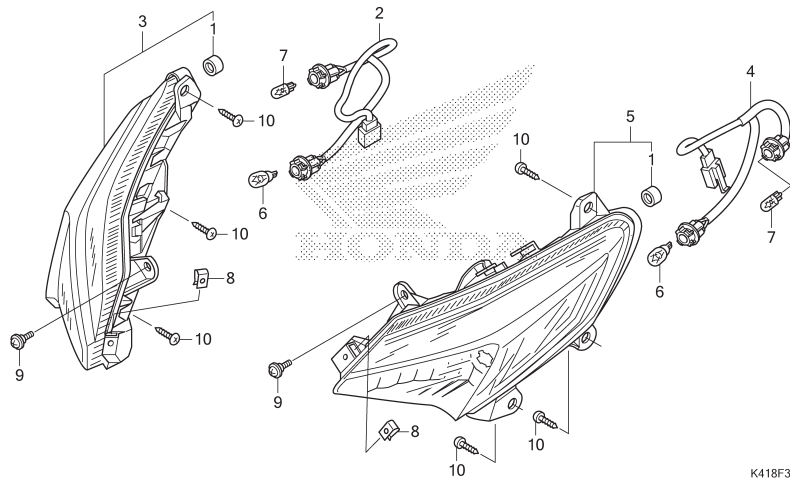

No. Ref.	L.O.N.	(Nomor ref. relatif) Deskripsi	F.R.T.
2	6161B6	SOCKET, WINKER :RIGHT FRONT	0,2
3	6161C4	WINKER :RIGHT FRONT	0,3
4	6161B5	SOCKET, WINKER :LEFT FRONT	0,2
	6161B7	SOCKET, WINKER :KEDUA-DUANYA FRONT	0,4
5	6161C3	WINKER :LEFT FRONT	0,3
	6161C5	WINKER :KEDUA-DUANYA FRONT	0,5
6	616133	BULB, WINKER :FRONT	0,1
	616133G	.Ganti 1 front winker bulb tambahkan	0,1
	6161G0	BULB, WINKER :UNTUK 1 KENDARAAN	0,2
7	616182	BULB, POSITION LIGHT	0,1
		.CATATAN: Waktu sama untuk 2 unit	

No. Ref.	No. Part	Deskripsi	JUMLAH		No. Seri	Kode Parts Catalog
			SUPRA X 125 PGM-FI (AFX125)			
			SPOKE (SF)	CW (CRF)		
			E	E		
1	33113-MEE-D01	PIPE, CP	2	2		
2	33405-K41-N01	SOCKET COMP., R. WINKER	1	1		
3	33410-K41-N01	WINKER COMP., R. FR.	1	1		
4	33455-K41-N01	SOCKET COMP., L. WINKER	1	1		
5	33460-K41-N01	WINKER COMP., L. FR.	1	1		
6	34905-KAN-W01	BULB, WINKER (12V 10W) (AMBER)	2	2		
7	34908-GA7-701	BULB, WEDGE BASE (T10) (12V 3.4W)	2	2		
8	90302-KWW-A00	NUT, SPRING, 4MM	2	2		
9	91509-GE2-760	SCREW, PAN, 5X11.5	2	2		
10	93903-25310	SCREW, TAPPING, 5X16	6	6		

F-36-10

REAR COMBINATION LIGHT

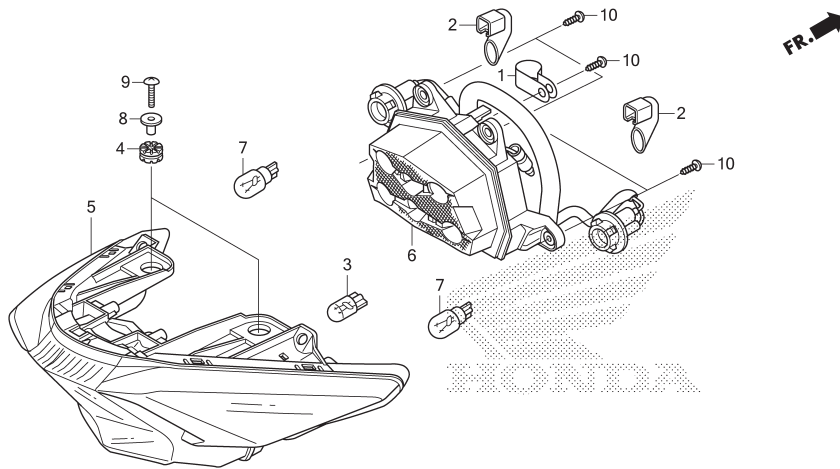

K418F3610

No. Ref.	L.O.N.	(Nomor ref. relatif) Deskripsi	F.R.T.
3	6161F3	BULB, LICENSE LIGHT	0,1
5	6161D5	TAILLIGHT UNIT	0,2
6	6161BH	LED UNIT, TAILLIGHT	0,3
7	616139	BULB, WINKER :REAR	0,1
		.CATATAN: Waktu sama untuk 2 unit	
	6161G0	BULB, WINKER :UNTUK 1 KENDARAAN	0,2

3

No. Ref.	No. Part	Deskripsi	JUMLAH		No. Seri	Kode Parts Catalog
			SPOKE (SF) E	CW (CRF) E		
1	32920-KYT-901	CLAMP, CORD	1	1		
2	33113-K20-901	PIPE, CP	2	2		
3	33301-SAO-741	BULB(12V 5W)	1	1		
4	33705-KW7-900	RUBBER A, TAILLIGHT MOUNTING	2	2		
5	33710-K41-N01	LIGHT UNIT, RR. COMBINATION	1	1		
6	33720-K41-N01	LED COMP.	1	1		
7	34905-KAN-W01	BULB, WINKER(12V 10W)(AMBER)	2	2		
8	61104-428-000	COLLAR, FR. FENDER	2	2		
9	90108-KTM-780	BOLT, COWL SETTING	2	2		
10	93903-34380	SCREW, TAPPING, 4X12	5	5		

F-37

BATTERY

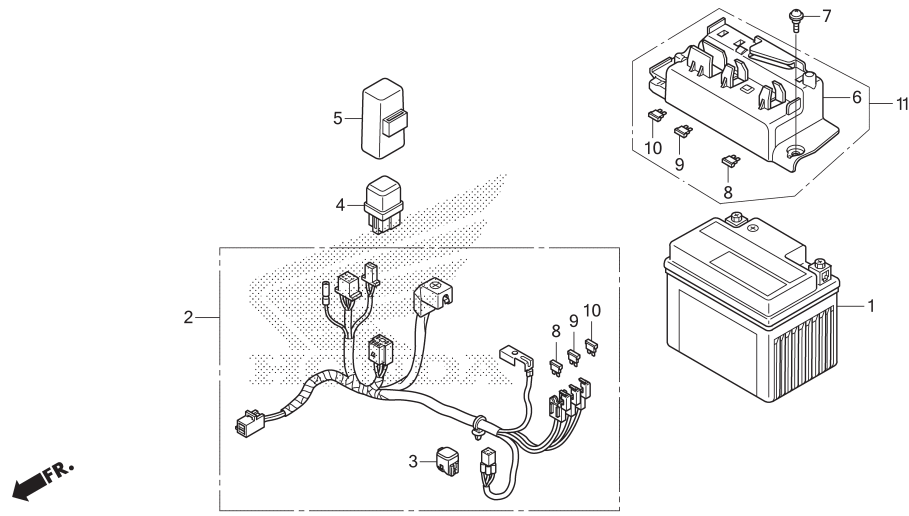

K418F3700

No. Ref.	L.O.N.	(Nomor ref. relatif) Deskripsi	F.R.T.
1	610100	BATTERY	0,2
2	6111F8	SUB HARNESS, BATTERY	0,7
4	6111C5	RELAY, STARTER	0,2

No. Ref.	No. Part	Deskripsi	JUMLAH		No. Seri	Kode Parts Catalog
			SPOKE (SF) E	CW (CRF) E		
1	31500-KWW-A01	BATTERY (GTZ4V) (GS)	1	1		
	31500-KWW-A02	BATTERY (YTZ4V) (YU)	1	1		
2	32103-K41-N00	SUB HARNESS, BATTERY	1	1		
3	32606-GEV-761	CAP, DUMMY (4P) (RED)	1	1		
4	38501-KPH-901	RELAY COMP., STARTER (OR)	1	1		
	38501-KVB-901	RELAY COMP., STARTER (HL)	1	1		
5	38506-KWW-711	SUSPENSION, STARTER RELAY	1	1		
6	50381-K41-N00	COVER, BATTERY	1	1		
7	91509-GE2-760	SCREW, PAN, 5X11.5	1	1		
8	98200-40500	FUSE, MINI (5A)	2	2		
9	98200-41001	FUSE, MINI (10A)	2	2		
10	98200-41501	FUSE, MINI (15A)	2	2		
11	5038A-k41-N00	COVER ASSY., BATTERY	1	1		

F-38

WIRE HARNESS

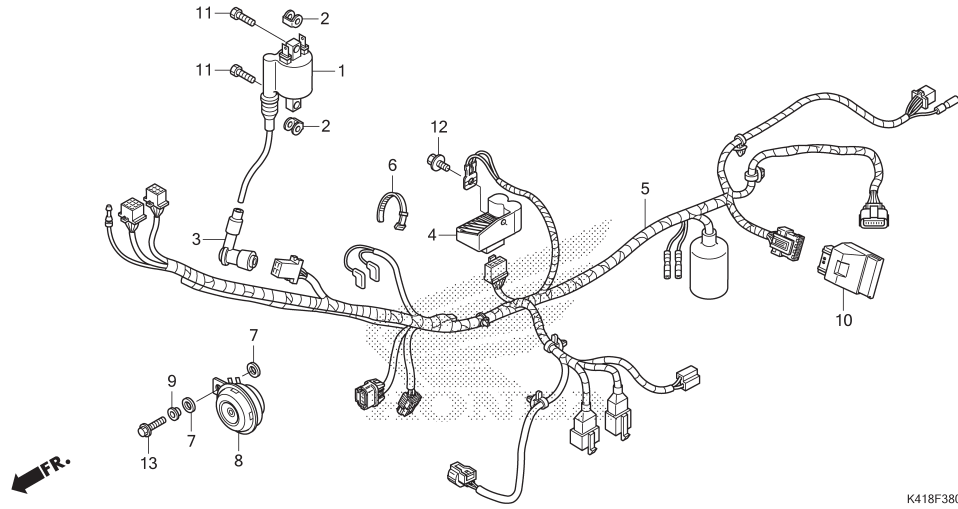

K418F3800

No. Ref.	L.O.N.	(Nomor ref. relatif) Deskripsi	F.R.T.
1	614105	COIL, IGNITION	0,7
4	6131B2	RECTIFIER, REGULATE	0,6
5	611100	HARNESS, WIRE	1,2
8	616169	HORN	0,1
10	618135	ENGINE CONTROL MODULE (ECM)	0,9

3

No. Ref.	No. Part	Deskripsi	JUMLAH SUPRAX 125 PGM-FI (AFX125)		No. Seri	Kode Parts Catalog
			SPOKE (SF) E	CW (CRF) E		
1	30510-K41-N01	COIL COMP., IGNITION	1	1		
2	30520-GFM-901	SPACER, IGNITION COIL	2	2		
3	30700-K03-N31	CAP ASSY., NOISE SUPPRESSOR(TD)	1	1		
	30700-KWW-641	CAP ASSY., NOISE SUPPRESSOR(NG)	1	1		
4	31600-KVB-S51	RECTIFIER COMP., REGULATOR	1	1		
5	32100-K41-N00	HARNESS, WIRE	1	1		
6	32161-KRS-600	BAND B1, WIRE	1	1		
7	33714-KL3-620	RUBBER, TAILLIGHT BRACKET	2	2		
8	38110-KZL-A01	HORN COMP.(HIGH)	1	1		
9	38112-K41-N00	COLLAR, HORN SETTING	1	1		
10	38770-K41-N01	PGM-FI UNIT	1	1		
11	92101-06020-4J	BOLT, HEX., 6X20	2	2		
12	95701-06014-0	BOLT, FLANGE, 6X14	1	1		
13	95701-06016-00	BOLT, FLANGE, 6X16	1	1		

F-39

FRAME BODY

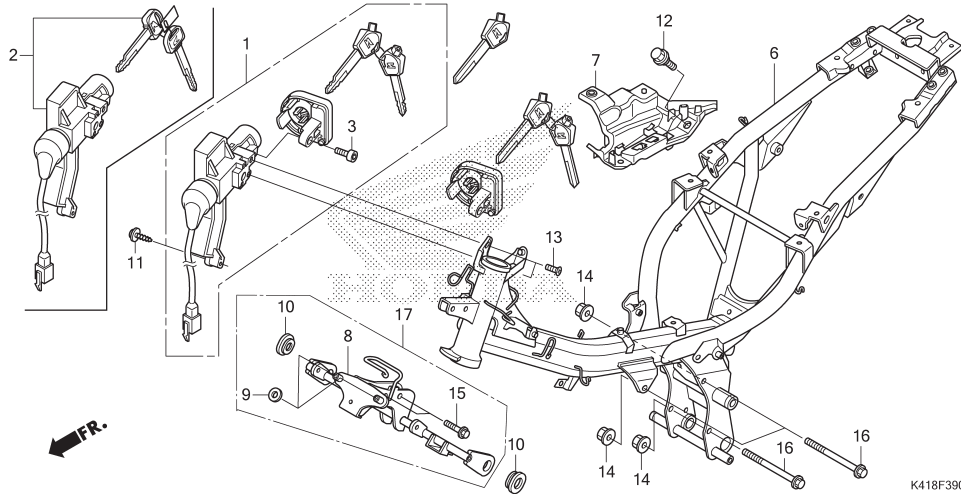

No. Ref.	L.O.N.	(Nomor ref. relatif) Deskripsi	F.R.T.
1	6151A1	KEY SET	2,1
2	615145	SWITCH, COMBINATION & LOCK	2,1
6	410100	BODY, FRAME	5,5
		.TERMASUK: Penurunan dan pemasangan mesin	
7	4131KA	COVER, WPC	0,3
8	411105	STAY, FRONT COVER	0,3

No. Ref.	No. Part	Deskripsi	JUMLAH		No. Seri	Kode Parts Catalog
			SPOKE (SF) E	CW (CRF) E		
1	35010-K41-N00	KEY SET	1	1		
2	35101-K41-N01	SWITCH ASSY., COMBINATION & LOCK	1	1		
3	35109-KWW-A01	BOLT, SOCKET, 5X8	1	1		
6	50100-K41-N00	BODY COMP., FRAME	1	-		
	50100-K41-N10	-	1		
7	50210-K41-N00	HOLDER(WPC)	1	1		
8	64221-K41-N00	STAY, FR. TOP COVER	1	1		
9	64510-KWW-A00	RUBBER, FR. TOP COVER	2	2		
10	83551-GE2-000	GROMMET, AIR CLEANER CASE	2	2		
11	90101-KPH-701	SCREW, TAPPING, 3X10	1	1		
12	90111-162-000	BOLT, FLANGE, 6MM	1	1		
13	90164-KZL-A00	SCREW, U-LOCK FLAT, 6X12	2	2		
14	94050-10080	NUT, FLANGE, 10MM	3	3		
15	95701-08032-00	BOLT, FLANGE, 8X32	2	2		
16	95801-10110-08	BOLT, FLANGE, 10X110	3	3		
17	6422C-K41-N00	STAY, FR. TOP COVER ASSY.	1	1		



F-44

FRONT COVER/MAIN PIPE COVER

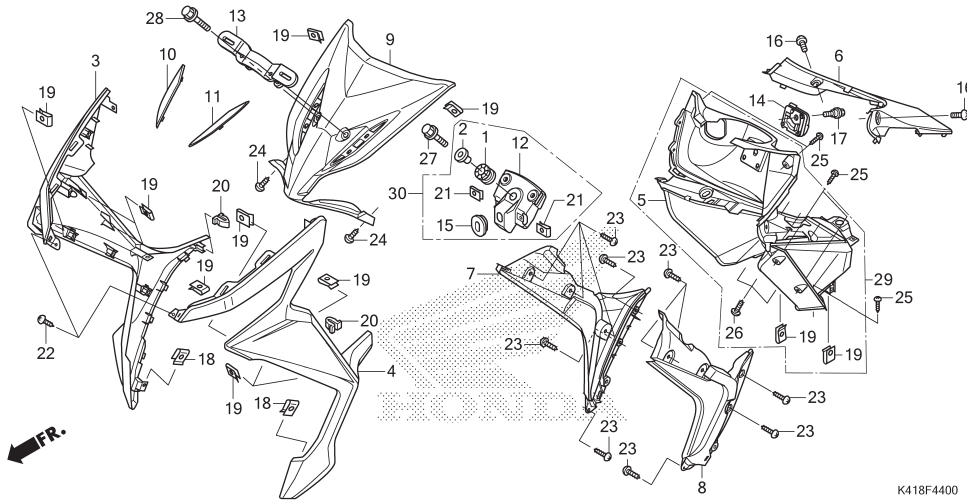

No. Ref.	L.O.N.	(Nomor ref. relatif) Deskripsi	F.R.T.
3	4111U8	COVER, FRONT :RIGHT	0,4
4	4111U7	COVER, FRONT :LEFT	0,4
	4111U9	COVER, FRONT :KEDUA-DUANYA	0,6
5	4131JP	COVER, MAIN PIPE	0,6
6	4131T1	COVER, MAIN PIPE UPPER	0,6
7	4131FR	COVER, FRONT LOWER :RIGHT	0,3
8	4131FQ	COVER, FRONT LOWER :LEFT	0,3
	4131FS	COVER, FRONT LOWER :KEDUA-DUANYA	0,5
9	4111E5	COVER, FRONT	0,2
10	4111AR	GARNISH, FRONT COVER :RIGHT	0,1
11	4111AQ	GARNISH, FRONT COVER :LEFT	0,1
	4111AS	GARNISH, FRONT COVER :KEDUA-DUANYA	0,2
12	4131ES	COVER, FRONT INNER :CENTER	0,3

3

No. Ref.	No. Part	Deskripsi	JUMLAH		No. Seri	Kode Parts Catalog
			SUPRAX 125 PGM-FI (AFX125) SPOKE (SF) E	CW (CRF) E		
1	33705-KW7-900	RUBBER A, TAILLIGHT MOUNTING	1	1		
2	61104-428-000	COLLAR, FR. FENDER	1	1		
3	64400-K41-N00ZA	COVER, R. FR.				
		R258	1	1		
		NH341P	-	1		
	64400-K41-N00ZC	*NH1*	1	1		
	64400-K41-N10ZD	*B210M*	1	1		
4	64450-K41-N00ZA	COVER, L. FR.				
		R258	1	1		
		NH341P	-	1		
	64450-K41-N00ZC	*NH1*	1	1		
	64450-K41-N10ZD	*B210M*	1	1		
5	64320-K41-N00	COVER, MAIN PIPE	1	1		
6	64325-K41-N00ZA	COVER, MAIN PIPE CENTER				
		R258	1	1		
		NH1	1	1		
	64325-K41-N00ZD	*B210M*	1	1		
	64325-K41-N00ZB	*NH341P*	-	1		
7	64430-K41-N00	COVER, R. FR. LOWER	1	1		
8	64440-K41-N00	COVER, L. FR. LOWER	1	1		
9	64500-K41-N00ZA	COVER, FR. TOP				
		NH1	1	1		
10	64520-K41-N00	GARNISH, R. FR.	1	1		
11	64525-K41-N00	GARNISH, L. FR.	1	1		
12	64550-K41-N00	COVER, FR. TOP INNER	1	1		
13	81110-KVB-930	BRACKET, FR. NUMBER PLATE	1	1		
14	81132-K41-N00	HOOK, LUGGAGE	1	1		

F-44

FRONT COVER/MAIN PIPE COVER

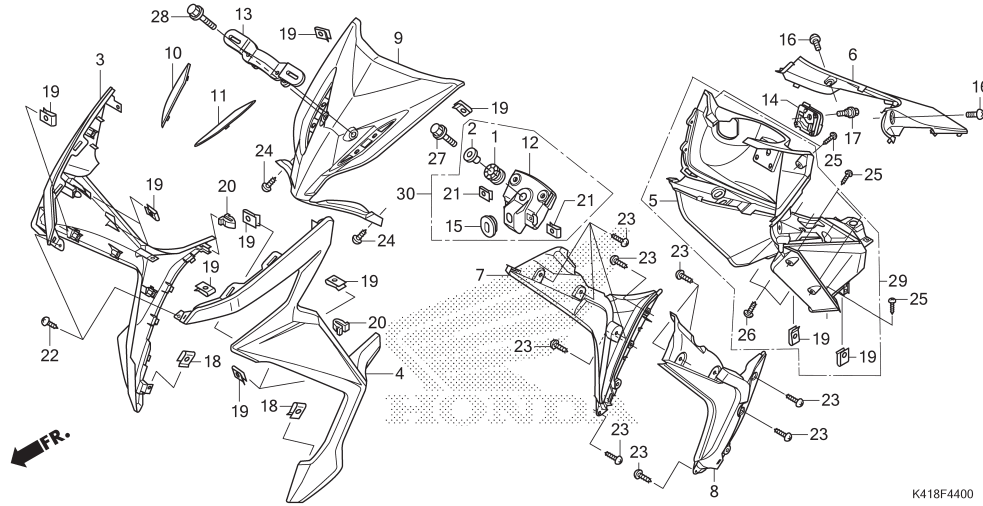

No. Ref.	No. Part	Deskripsi	JUMLAH		No. Seri	Kode Parts Catalog
			SPOKE (SF) E	CW (CRF) E		
15	83551-GE2-000	GROMMET, AIR CLEANER CASE	1	1		
16	90107-KGH-600	SCREW, 6X12	2	2		
17	90107-KVB-900	BOLT, SPECIAL, 6MM	1	1		
18	90302-GW3-980	NUT, SPRING, 4MM	2	2		
19	90302-KWW-A00	NUT, SPRING, 4MM	12	12		
20	90666-SDA-A01	CLIP, SNAP FITTING(PO)(NATURAL)	2	2		
21	90677-KAN-T00	NUT, CLIP, 5MM	2	2		
22	93903-24310	SCREW, TAPPING, 4X12	2	2		
23	93903-24380	SCREW, TAPPING, 4X12	12	12		
24	93903-24410	SCREW, TAPPING, 4X16	2	2		
25	93903-24481	SCREW, TAPPING, 4X16	8	8		
26	93903-44310	SCREW, TAPPING, 4X12	3	3		
27	95701-06025-00	BOLT, FLANGE, 6X25	1	1		
28	95701-06032-00	BOLT, FLANGE, 6X32	2	2		
29	6433A-K41-N00	COVER, MAIN PIPE ASSY.	1	1		
30	6455A-K41-N00	COVER, FR. TOP INNER ASSY.	1	1		

F-48

TOOL

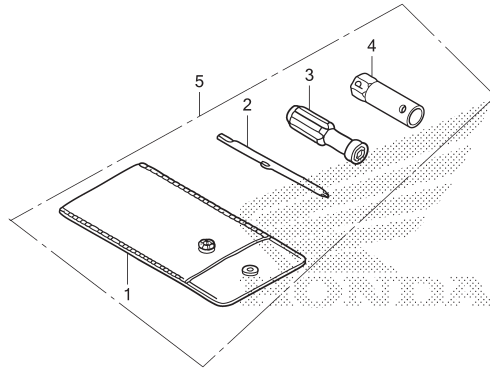

K418F4800

No. Ref.	L.O.N.	(Nomor ref. relatif) Deskripsi	F.R.T.
----------	--------	-----------------------------------	--------

TIDAK ADA INFORMASI

3

No. Ref.	No. Part	Deskripsi	JUMLAH		No. Seri	Kode Parts Catalog
			SPOKE (SF) E	CW (CRF) E		
1	83642-171-000	BAG, OWNERS MANUAL	1	1		
2	89102-538-000	DRIVER, SCREW(NO.2 + -)	1	1		
3	89103-538-000	GRIP	1	1		
4	89216-KVY-960	WRENCH, SPARK PLUG	1	1		
5	8910A-KVY-960	SET TOOL & BAG	1	1		

F-49

CAUTION LABEL

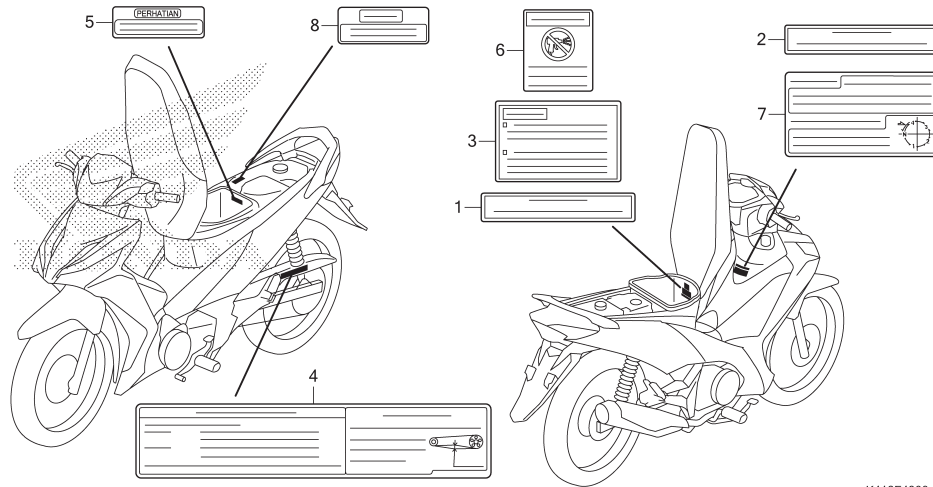

K418F4900

No. Ref.	L.O.N.	(Nomor ref. relatif)	Deskripsi	F.R.T.
----------	--------	----------------------	-----------	--------

TIDAK ADA INFORMASI

No. Ref.	No. Part	Deskripsi	JUMLAH		No. Seri	Kode Parts Catalog
			SPOKE (SF) E	CW (CRF) E		
1	81218-KPH-880	LABEL, CARGO LIMIT(5KG)	1	1		
2	81219-K41-N00	LABEL, LUGGAGE HOOK(1KG)	1	1		
3	87504-K41-N00	LABEL, ACCESSORY SOCKET	1	1		
4	87505-KYZ-900	LABEL, TIRE & DRIVE CHAIN	1	1		
5	87506-KPH-880	MARK, BATTERY CAUTION	1	1		
6	87509-KWW-A40	LABEL, AIR CLEANER ELEMENT	1	1		
7	87560-KPH-880ZB	MARK, DRIVE CAUTION *TWHITE*	1	1		
8	87586-KTM-780	LABEL, FUEL CAUTION	1	1		

3

F-50

MARK/STRIPE

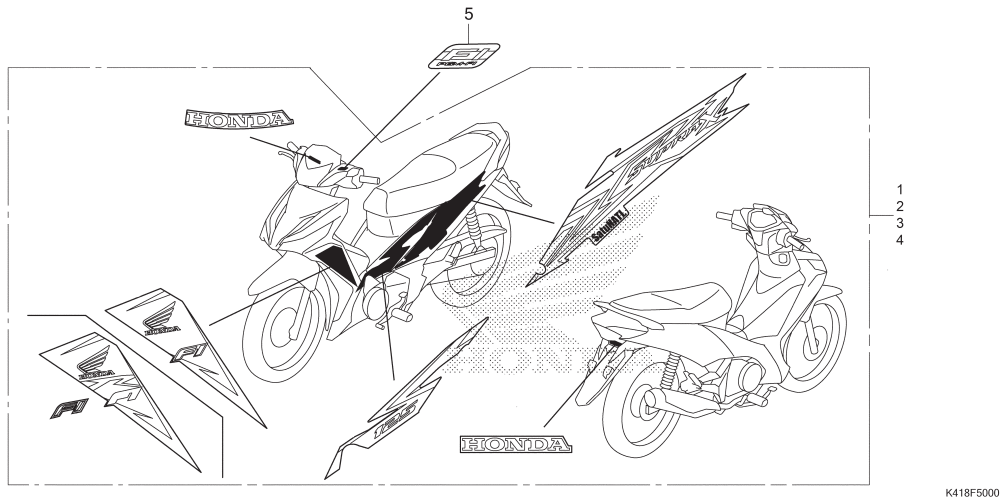

No. Ref.	L.O.N.	(Nomor ref. relatif)	Deskripsi	F.R.T.
----------	--------	----------------------	-----------	--------

TIDAK ADA INFORMASI

3

No. Ref.	No. Part	Deskripsi	JUMLAH		No. Seri	Kode Parts Catalog
			SPOKE (SF) E	CW (CRF) E		
1	871X0-K41-N00ZAL	STRIPE L. BLACK	1	-		
	871X0-K41-N00ZBL	RED BLACK	1	-		
	871X0-K41-N00ZCL	BLUE BLACK	1	-		
2	871X0-K41-N00ZAR	STRIPE R. BLACK	1	-		
	871X0-K41-N00ZBR	RED BLACK	1	-		
	871X0-K41-N00ZCR	BLUE BLACK	1	-		
3	871X0-K41-N10ZAL	STRIPE L. BLACK	-	1		
	871X0-K41-N10ZBL	RED BLACK	-	1		
	871X0-K41-N10ZCL	BLUE BLACK	-	1		
	871X0-K41-N10ZDL	WHITE BLACK	-	1		
4	871X0-K41-N10ZAR	STRIPE R. BLACK	-	1		
	871X0-K41-N10ZBR	RED BLACK	-	1		
	871X0-K41-N10ZCR	BLUE BLACK	-	1		
	871X0-K41-N10ZDR	WHITE BLACK	-	1		
5	86531-KYZ-710ZA	MARK (FI)	1	1		

INDEKS NOMOR PART

Nomor Part	No. Kel.	Ref	Nomor Part	No. Kel.	Ref	Nomor Part	No. Kel.	Ref	Nomor Part	No. Kel.	Ref
	(00000)		1443B-KYZ-900	E-3	16	17510-K03-N30	F-19-40	4	23124-KPH-900	E-7	15
06435-KPP-901	F-17	1	14440-KYZ-901	E-3	4	17517-GGL-J00	F-19-40	5	23125-GN5-910	E-7	16
06451-961-405	F-12	1	14451-KTC-900	E-3	5	17518-GGL-J00	F-19-40	6	23211-KYZ-900	E-17	1
06451-MA7-405	F-17	2	14452-KTC-900	E-3	6	17560-KYZ-710	E-23	8	23221-KYZ-900	E-17	2
06455-KWB-601	F-12	2	14500-K41-N00	E-4	3	17572-GGL-J00	F-19-40	7	23415-KPH-901	E-17	3
06530-GBG-B20	F-9	1	14531-KYZ-900	E-4	4	17575-K41-N00	F-19-40	8	23421-KYZ-900	E-17	4
06531-GBG-B20	F-9	2	14541-GB4-682	E-4	5	17620-KGH-600	F-19-40	9	23431-KYZ-900	E-17	5
06535-GN5-505	F-9	13	14550-GB0-911	E-4	6	17631-KEV-900	F-19-40	10	23441-KYZ-900	E-17	6
	(10000)		14550-KRS-691	E-4	6	17650-K41-N01	E-23	9	23451-KYZ-900	E-17	7
1110-159NS	F-19-10	23	1455A-KTL-6B0	E-4	20	17910-K41-N01	F-4	1	23461-KYZ-900	E-17	8
11101-KYZ-900	E-15	1	14566-086-031	E-4	7	17914-K03-N30	F-4	2	23471-K41-N00	E-17	9
1111-183	F-14-20	21	14610-K41-N01	E-4	8	17920-K41-N01	F-4	3	23481-K41-N00	E-17	10
11133-KYZ-900	E-15	2	14615-KFL-851	E-4	9	18291-GE2-920	F-19-40	1	23801-KPH-900	E-17	11
11201-KYZ-900	E-15	3	14670-K41-N01	E-4	10	18293-MCA-A20	F-19-40	2	23802-GN5-911	E-17	12
11215-KYZ-900	E-15	4	14675-KYZ-900	E-4	11	18300-K41-N00	F-19-40	3	23911-KPH-901	E-17	13
11216-KYZ-900	E-15	5	14711-KYZ-900	E-3	7	18345-MBT-610	F-19-40	4	24211-KPH-900	E-19	1
11218-KYZ-900	E-15	6	14721-KPH-880	E-3	8	18355-K41-N00	F-19-40	5	24212-KPH-900	E-19	2
11331-KYZ-900	E-6	1	14751-KYZ-900	E-3	9	18421-KBA-901	F-19-40	6	24241-KPH-900	E-19	3
11341-KYZ-900	E-10	1	14771-GB4-680	E-3	10	18422-KPH-900	F-19-40	7	24301-KPH-900	E-19	4
11346-KTR-940	E-6	2	14775-KVY-901	E-3	11				24305-KPH-901	E-17	14
	E-10	2	14781-MA6-000	E-3	12		(20000)		24306-KPH-901	E-17	15
11360-K41-N00	E-10	3	15100-KTM-D20	E-14	1	22100-KYZ-901	E-8	1	24410-KPH-900	E-19	5
11370-KYZ-900	E-6	3	15133-KTM-D20	E-14	2	22115-KPH-900	E-8	2	24421-KPH-900	E-19	6
11394-KYZ-900	E-6	4	15331-GF6-000	E-14	3	22116-KPH-900	E-8	3	24430-KPH-901	E-19	7
11395-KPH-900	E-10	4	15332-GF6-000	E-14	4	22121-KPH-901	E-8	4	24435-KYZ-900	E-19	8
12100-KYZ-710	E-5	1	15341-KPH-900	E-16	6	22201-KYZ-901	E-8	5	24610-KPH-901	E-19	9
12191-KYZ-900	E-5	2	15421-KSP-910	E-14	5	22208-KYZ-901	E-8	6	24630-K41-N00	E-19	10
12204-KYZ-P00	E-2	2	15431-KPH-900	E-7	1	22321-KE8-001	E-8	7	24641-KPH-901	E-19	11
12206-KPL-900	E-2	3	15439-KWW-741	E-7	2	22350-KPH-900	E-8	8	24651-KPH-900	E-19	12
12209-GB4-682	E-3	1	15651-KVL-N00	E-6	5	22361-KTM-950	E-8	9	24652-KPH-900	E-19	13
1220B-KYZ-710	E-2	1	1565A-KYZ-900	E-6	25	22401-K41-N01	E-8	10	24701-K41-N00	F-29	1
12211-KPH-900	E-2	4	15761-K41-N00	E-15	7	22402-KYZ-901	E-8	11	275170000NR00	F-19-10	13
12251-KYZ-901	E-2	5	1576A-K41-N00	E-15	19	2251725017NR00	F-14-20	9		F-19-40	12
12341-KYZ-900	E-2	6	16016-K03-H11	E-23	1		F-14-40	6	28110-K41-N00	E-9	1
12361-KPH-900	E-2	7	16075-KYZ-711	E-23	2	22530-KPH-900	E-7	3	28120-KPH-701	E-9	2
13000-K41-N00	E-16	1	16169-K18-901	E-23	3	22606-GN5-911	E-7	4	28120-KWB-921	E-9	2
13011-KYZ-900	E-16	2	16400-K41-N01	E-23	4	22610-KYZ-901	E-7	5	28131-KYZ-901	E-9	3
13021-KYZ-900	E-16	2	16410-K41-N01	E-23	5	22630-KYZ-901	E-7	6	28132-KPH-900	E-9	4
13031-KYZ-900	E-16	2	16450-K03-N31	E-23	6	22641-KYZ-901	E-7	7	28133-KPH-900	E-9	5
13041-KYZ-900	E-16	2	16472-KPC-D51	E-23	7	22642-KPH-901	E-7	8	28211-KYZ-900	E-20	1
13051-KYZ-900	E-16	2	16700-K03-H01	F-19-40	1	22643-KPH-900	E-7	9	28221-KYZ-900	E-20	2
13101-K41-N00	E-16	3	16706-GGL-J01	F-19-40	2	22644-KPH-901	E-7	10	28251-KYZ-900	E-20	3
13102-K41-N00	E-16	3	16707-KWN-711	F-19-40	3	22660-KYZ-901	E-7	11	28262-KPH-901	E-20	4
13103-K41-N00	E-16	3	17110-KYZ-710	E-2	8	22804-GB2-880	E-7	12	28265-KPH-900	E-20	5
13104-K41-N00	E-16	3	17120-KYZ-710	E-2	9	22810-KPH-900	E-6	6	28271-KYZ-900	E-20	6
13105-K41-N00	E-16	3	17210-K03-N30	F-19-40	1	22820-K41-N00	E-6	7	28281-KPH-900	E-20	7
13111-087-001	E-16	4	17213-KWB-600	F-19-40	2	22825-046-001	E-6	8	28282-KPH-900	E-20	8
13115-GN5-911	E-16	5	17214-KWB-600	F-19-40	3	22830-K41-N00	E-6	9	28300-KYZ-900	F-29	2
14100-KYZ-900	E-3	2	17225-K41-N00	F-19-40	4	22846-KPH-901	E-6	10			
14321-KYZ-900	E-4	1	17227-KPK-900	F-19-40	5	22850-KPH-900	E-6	11			
14401-KYZ-900	E-4	2	17234-KCW-871	F-19-40	6	22853-KPH-900	E-6	12		(30000)	
14430-KYZ-900	E-3	3	17235-K03-N30	F-19-40	7	22860-HB3-001	E-6	13	30510-K41-N01	F-38	1
1443A-KYZ-900	E-3	17	17253-K41-N00	F-19-40	8	23122-KPH-900	E-7	13	30520-GFM-901	F-38	2
			17256-KWZ-900	F-19-40	9	23123-KPH-900	E-7	14	30700-K03-N31	F-38	3
									30700-KWW-641	F-38	3



INDEKS NOMOR PART

Nomor Part	No. Kel.	Ref	Nomor Part	No. Kel.	Ref	Nomor Part	No. Kel.	Ref	Nomor Part	No. Kel.	Ref
46514-086-720	F-29	9	51490-KWW-662	F-11	15	64311-K41-N00	F-19-40	2	83551-GE2-000	F-34	4
			51500-K07-971	F-11	16	64312-KWW-640	F-19-40	3	83551-GE2-000	F-39	10
	(50000)		51500-K41-N01	F-11	16	64320-K41-N00	F-44	5		F-44	15
50100-K41-N00	F-39	6	51520-K41-N01	F-11	17	64325-K41-N00ZA	F-44	6	83642-171-000	F-48	1
50100-K41-N10	F-39		51520-KYZ-901	F-11	17	64325-K41-N00ZB	F-44	6	84100-K41-N00ZA	F-19-40	14
50210-K41-N00	F-39	7	52170-KWW-C00	F-32	8	64325-K41-N00ZC	F-44	6	86150-GFC-901	F-7	14
50301-GN5-902	F-9	3	52200-K41-N00ZB	F-32	9	64325-K41-N00ZD	F-44	6	86150-KTJ-C60	F-7	14
50302-GN5-901	F-9	4	52200-K41-N10ZA	F-32	9	6433A-K41-N00	F-44	29	86150-KYS-940	F-7	14
50306-GN5-901	F-9	5	52400-K41-N11	F-33	1	64350-K41-N00	F-19-40	4	86531-KYZ-710ZA	F-50	5
50381-K41-N00	F-37	6	52400-KWW-A82	F-33	1	64370-K41-N00ZC	F-19-40	7	871X0-K41-N00ZAL	F-50	1
5038A-K41-N00	F-37	11	52400-KWW-A93	F-33	1	64380-K41-N00ZC	F-19-40	8	871X0-K41-N00ZAR	F-50	2
50500-K41-N00	F-31	1	52485-GGC-901	F-33	2	64400-K41-N00ZA	F-44	3	871X0-K41-N00ZBL	F-50	
50512-KWW-620	F-31	2	52485-KVY-901	F-33	3	64400-K41-N00ZB	F-44	3	871X0-K41-N00ZBR	F-50	
50512-KYZ-910	F-31	2	52485-KWW-662	F-33	4	64400-K41-N00ZC	F-44	3	871X0-K41-N00ZCL	F-50	
50523-KWB-920	F-31	3	52486-GA7-003	F-33	5	64400-K41-N10ZD	F-44	3	871X0-K41-N00ZCR	F-50	
50524-397-000	F-31	4	52486-GGC-901	F-33	5	64410-K41-N00ZC	F-19-40	5	871X0-K41-N10ZAL	F-50	3
50530-K41-N00	F-31	5	53100-K41-N00	F-7	2	64420-K41-N00ZC	F-19-40	6	871X0-K41-N10ZAR	F-50	4
50605-K41-N00	F-30	1	53104-K41-N00	F-7	3	64430-K41-N00	F-44	7	871X0-K41-N10ZBL	F-50	
50605-K41-N10	F-30	1	53104-KYJ-900	F-7	4	64440-K41-N00	F-44	8	871X0-K41-N10ZBR	F-50	
50606-K41-N00ZA	F-30	2	53105-KPH-720	F-7	5	64450-K41-N00ZA	F-44	4	871X0-K41-N10ZCL	F-50	
50610-KYZ-900	F-30	3	53106-KR3-000	F-7	6	64450-K41-N00ZB	F-44		871X0-K41-N10ZCR	F-50	
50613-KFL-851	F-7	1	53108-KR3-770	F-7	7	64450-K41-N00ZC	F-44		871X0-K41-N10ZDL	F-50	
50661-KWB-600	F-30	4	53109-KPH-900	F-7	8	64450-K41-N10ZD	F-44		871X0-K41-N10ZDR	F-50	
50705-K41-N00	F-30	5	53110-K41-N00	F-7	28	64500-K41-N00ZA	F-44	9	87504-K41-N00	F-49	3
50706-K41-N00ZA	F-30	6	53115-K41-N00	F-7	27	64510-KWW-A00	F-39	9	87505-KYZ-900	F-49	4
50710-KWB-600	F-30	7	53120-K41-N00	F-7	9	64520-K41-N00	F-44	10	87506-KPH-880	F-49	5
50711-KBP-900	F-30	8	53140-K03-N30	F-4	8	64521-MN5-000	F-7	13	87509-KWW-A40	F-49	6
50712-KBP-900	F-30	9	53166-KWB-600	F-4	9	64525-K41-N00	F-44	11	87560-KPH-880ZB	F-49	7
50715-KE8-001	F-30	10	53167-K03-N30	F-4	10	64550-K41-N00	F-44	12	87586-KTM-780	F-49	8
51400-K07-971	F-11	1	53168-K03-N30	F-4	11	6455A-K41-N00	F-44	30	88110-KWW-A40	F-4	17
51400-K41-N01	F-11	1	53175-KYZ-900	F-5	12				88113-KWW-A00	F-4	12
51401-KWW-641	F-11	2	53200-KWW-A80	F-9	14				88120-KWW-A40	F-4	18
51401-KWW-662	F-11	2	53204-K41-N00ZA	F-7	12	(70000)			88210-KWW-A40	F-4	13
51410-KWW-641	F-11	3	53205-K41-N00ZA	F-7	10	77115-K41-N00	F-19-40	4	88220-KWW-A40	F-4	14
51410-KWW-662	F-11	3	53206-K41-N00ZA	F-7	11	77200-K41-N00	F-19-40	5	89102-538-000	F-48	2
51412-GN5-901	F-11	4	53209-GAH-000	F-1	7	77214-KPH-900	F-19-40	6	89103-538-000	F-48	3
51412-KWB-601	F-11	5	5320A-KWW-A80	F-9	15	77215-KZL-930	F-19-40	7	8910A-KVY-960	F-48	5
51412-KWW-662	F-11	4	53212-GN5-901	F-9	7	77230-K41-N00	F-19-40	8	89216-KVY-960	F-48	4
51413-KWW-662	F-11	5	53214-GN5-900	F-9	8	77234-GN2-000	F-19-40	9			
51414-KWW-662	F-11	6	53216-GN5-830	F-9	9	77241-K41-N01	F-19-40	10			
51420-K41-N01	F-11	7	53219-KWW-A80	F-9	10	77241-K41-N02	F-19-40	10	(90000)		
51420-KYZ-901	F-11	7	53220-GN5-900	F-9	11	77244-K41-N00	F-19-40	11	90005-GHB-611	E-6	14
51425-GN5-901	F-11	8							90012-KWB-600	E-3	13
51425-KWW-662	F-11	8	(60000)						90022-MG8-000	E-19	16
51437-KWB-601	F-11	9	61100-K41-N00ZA	F-10	3	8010A-K41-N00ZA	F-34	3	90031-KPH-900	E-15	9
51437-KWW-662	F-11	9	61100-K41-N00ZB	F-10	3	80124-KPH-700	F-34	1	90031-KYZ-900	E-15	10
51454-KEV-881	F-11	10	61100-K41-N00ZC	F-10	3	80125-KWW-A80	F-34	2	90035-166-008	F-2	16
51454-KWW-662	F-11	11	61100-K41-N00ZD	F-10	3	81110-KVB-930	F-44	13	90050-KPH-900	E-8	12
51456-KPH-901	F-11	12	61104-428-000	F-36-10	8	81132-K41-N00	F-44	14	90071-MB0-001	E-13	9
51466-065-901	F-11	13		F-44	2	81218-KPH-880	F-49	1	90081-035-000	E-4	12
51466-KWW-662	F-11	13	61200-KWW-640	F-10	4	81219-K41-N00	F-49	2	90082-KWW-740	E-4	13
51470-KWW-662	F-11	14	61312-KBP-900	F-19-40	1	81250-K41-N00	F-19-40	12	90084-KCJ-670	E-10	5
51470-KWW-A01	F-11	14	64221-K41-N00	F-39	8	81253-KPH-900	F-19-40	13	90087-KVL-N00	E-10	6
51490-KGH-901	F-11	15	6422C-K41-N00	F-39	17	81312-KPH-900	F-10	5	9008A-413-780	E-9	6
						83510-K41-N00ZA	F-19-40	9	9008A-KFL-850	E-7	17



INDEKS NOMOR PART

Nomor Part	No. Kel.	Ref	Nomor Part	No. Kel.	Ref	Nomor Part	No. Kel.	Ref	Nomor Part	No. Kel.	Ref
90101-GJ6-000	F-1	8	90403-KPH-901	E-8	14	90677-KAN-T00	F-19-40	15	91509-GE2-760	F-34	6
90101-KPH-701	F-39	11	90404-KWB-600	E-4	14		F-34	5		F-35-10	9
90102-KGH-900	F-5	13	90407-259-000	E-15	11		F-44	21		F-37	7
90105-KGH-901	F-14-20	14	90412-187-001	E-17	16	90702-KFM-901	E-6	18	92101-06010	E-17	26
	F-14-40	11	90412-KPH-901	E-17	17		E-10	7	92101-06020-1A	F-29	12
	F-19-40	14	90431-GN5-910	E-7	20		E-14	6	92101-06020-4J	F-38	11
90106-GN5-900	F-7	15	90432-086-000	E-7	21	90741-003-010	E-16	7	92101-08025-OH	F-7	23
90107-KGH-600	F-19-40	10	90432-KPT-A00	E-8	15	90753-051-003	F-19-40	19	92800-12000	E-15	13
	F-44	16	90433-KWB-600	E-7	22	90753-051-005	F-19-40	19	92811-10001	F-18	13
90107-KVB-900	F-44	17	90435-HB3-000	E-19	17	91001-KWW-A01	E-16	8	92812-10000	F-32	13
90108-223-000	F-31	6	90439-KWZ-900	E-11	4	91007-K41-N01	E-6	19	92900-08028-OE	E-2	19
90108-KTM-780	F-36-10	9	90441-286-001	E-2	13	91007-KPH-901	E-6	19	93301-05012-OJ	E-14	8
90109-MZ5-008	F-2	17	90441-KRM-840	E-17	18	91008-KK6-013	E-8	16	93500-05022-OG	F-4	16
90111-162-000	F-39	12	90441-ME9-000	E-2	14	91011-KWW-741	E-9	7	93600-04012-1G	F-5	18
90111-187-000	F-32	10	90443-107-000	E-2	15	91051-K03-N41	F-14-40	13	93600-04045-1G	F-15	21
90111-KVL-N00	F-19-40	11	90443-844-000	E-6	15	91052-K03-N41	F-14-20	16	93891-04016-08	F-7	24
90113-KTA-920	F-19-40	8	90443-KTM-970	E-2	15		F-19-10	17	93892-05012-18	E-23	12
90113-KYJ-710	F-19-40	8	90443-MB0-000	E-5	4	91052-K24-901	F-14-20	16	93893-04012-17	F-5	19
90114-KGH-900	F-5	14	90452-413-001	E-17	19	91052-K24-903	F-14-20	16		F-15	22
90114-MG9-770	F-7	16	90452-KGH-901	E-17	20	91053-K03-N41	F-19-10	18	93901-34310	F-1	9
90116-KV3-702	F-11	18	90452-KYZ-900	E-20	9		F-19-40	20	93903-24210	F-19-40	16
90116-KVB-900	F-19-40	10	90454-KPH-900	E-20	10		F-19-10	19	93903-24310	F-7	25
90121-KTL-740	F-32	11	90455-GB2-000	E-7	23		F-19-40	21		F-44	22
90127-MFL-000	F-15	17	90461-115-001	E-17	21	91101-GB2-001	E-7	26	93903-24380	F-7	26
90128-KFM-900	F-19-40	15	90461-GB4-771	E-17	22	91105-KTM-970	E-14	7		F-19-40	17
90128-KWB-600	F-19-10	15	90463-ML7-000	E-4	15	91105-KYZ-901	E-3	15		F-44	23
90131-KPH-881	F-12	15	90475-KWB-600	E-4	16	91111-KW7-900	E-19	18	93903-24410	F-19-40	18
90131-KWB-600	F-30	11	90485-040-001	E-6	16	91204-KPH-901	E-17	25		F-44	24
90145-GAZ-981	F-5	15	90485-286-000	F-19-40	13	91204-MC7-003	E-6	20	93903-24481	F-44	25
	F-15	18	90501-KPH-690	F-7	20	91208-KPH-901	E-15	12	93903-25210	F-19-40	19
90164-KZL-A00	F-39	13	90501-KWW-640	F-33	6	91212-422-007	F-15	20	93903-25310	F-2	19
90191-KPP-900	F-7	17	90502-KPH-900	F-19-40	15	91251-KGH-902	F-19-10	20		F-35-10	10
90206-001-000	E-3	14	90503-KBP-900	F-10	7		F-19-40	22	93903-25510	F-19-40	11
90231-087-010	E-7	18	90504-KW7-901	F-19-40	18	91251-KPH-881	F-19-10	20	93903-34380	F-36-10	10
90231-KM7-702	E-8	13	90505-425-000	F-18	12		F-19-40	22	93903-35380	F-30	12
90301-473-003	E-23	10	90505-KPH-880	F-7	21	91251-KPH-901	F-14-20	17	93903-44310	F-44	26
90301-KGH-901	F-18	10	90521-028-000	F-29	10		F-14-40	14	94001-06000-0S	F-32	14
90301-KWB-600	F-19-40	9	90544-283-000	F-11	19	91251-KWB-601	F-14-20	18	94001-08000-0S	F-18	14
90302-GW3-980	F-44	18	90544-KF0-000	E-4	17		F-14-40	15		F-32	15
90302-KBP-900	F-32	12	90544-KRF-H71	F-11	19	91256-KK3-840	F-2	18		F-15	23
90302-KWW-A00	F-7	18	90545-300-000	F-5	16	91301-GGL-J02	E-23	11	94002-10000-0S	F-31	7
	F-19-40	12		F-15	19	91301-PH8-005	E-2	16	94021-10000-1S	F-33	7
	F-35-10	8	90601-KAF-003	F-29	11	91303-001-010	E-6	21	94030-08000	E-6	23
	F-44	19	90601-KRM-840	E-17	23	91303-377-001	E-10	8	94031-10000	F-32	16
90304-KGH-901	F-7	19	90602-KWW-B10	E-17	23	91304-KPH-700	E-2	17	94050-0600	F-5	20
90305-KWW-A00	F-10	6	90603-KPH-900	E-7	24	91307-KRM-840	E-6	22		F-19-40	12
90306-KGH-902	F-14-20	15	90605-166-720	E-6	17	91309-425-004	E-13	10	94050-08000	F-19-40	10
	F-14-40	12		E-7	25	91320-MB0-000	E-13	11	94050-10001	F-30	13
	F-18	11	90605-200-001	E-17	24	91356-GM0-003	F-11	20	94050-10080	F-39	14
	F-19-40	16		E-20	11	91356-KWV-000	E-10	9	94050-12001	E-11	5
90309-KPH-971	F-19-10	16	90651-MA5-672	F-5	17	91356-KWW-662	F-11	20	94101-05000	F-29	13
	F-19-40	17	90657-SA5-003	F-19-40	14	91372-KPH-900	E-2	18	94101-06000	F-30	14
90314-KVR-600	F-4	15	90666-SDA-A01	F-44	20	91509-GE2-760	F-7	22	94101-08000	F-19-40	18
90401-GB2-000	E-7	19	90677-KAN-T00	F-19-40	16		F-19-40	17	94101-08000	F-32	17

INDEKS NOMOR PART

Nomor Part	No. Kel.	Ref	Nomor Part	No. Kel.	Ref	Nomor Part	No. Kel.	Ref	Nomor Part	No. Kel.	Ref
94103-08000	F-19-40	11	96001-06012-01	F-15	27						
94111-10001	F-32	18	96001-06014-00	F-10	8						
94201-16150	F-30	15	96001-06016-00	E-11	6						
94201-16180	F-19-40	19		F-10	9						
94201-20121	F-15	24		F-19-40	20						
94201-20150	F-18	15	96001-06018-00	E-23	14						
	F-29	14	96001-06020-00	E-2	23						
	F-32	19	96001-06022-00	E-11	7						
94201-30300	F-31	8		F-5	21						
94301-10120	E-5	5	96001-06025-00	E-10	10						
94301-10120	E-15	14		F-10	10						
94303-03051	E-16	9	96001-06028-00	E-10	11						
94305-20103	F-15	25	96001-06030-00	F-19-40	22						
94514-15000	F-29	15	96001-06035-00	E-10	12						
94540-06018	E-14	9	96001-06040-00	E-6	24						
95002-41300-08	F-19-40	12	96001-06060-01	E-15	18						
95002-80001	E-15	15	96001-06090-00	E-2	24						
	F-19-40	13	96100-62030-01	E-17	30						
95011-40000	F-29	16	96220-30085	E-19	19						
95014-71102	F-31	9	96220-40238	E-14	7						
95014-72102	F-31	10	96600-06016-00	E-19	20						
95014-73100	F-29	17	98067-86871	E-2	10						
95015-32001	F-29	18	98067-86881	E-2	10						
95015-42000	F-29	19	98200-40500	F-37	8						
95015-54002	F-15	26	98200-41001	F-37	9						
95701-06008-00	F-19-40	20	98200-41501	F-37	10						
95701-06012-00	E-2	20									
	F-19-40	13									
95701-06012-08	F-34	7									
95701-06014	E-17	27									
95701-060140	E-15	16									
95701-06014-0	E-2	21									
	F-38	12									
95701-06016-00	F-38	13									
95701-06018-00	E-15	17									
95701-06018-01	E-4	18									
95701-06025-00	E-2	22									
	E-13	12									
	F-44	27									
95701-06028-01	E-23	13									
95701-06032-00	F-44	28									
95701-06035-00	E-14	10									
	F-18	16									
95701-08016-00	F-19-40	12									
95701-08018-01	F-30	16									
95701-08022-00	F-19-40	21									
95701-08025-00	E-4	19									
	F-29	20									
	F-30	17									
95701-08032-00	F-39	15									
95701-08045-00	F-19-40	13									
95801-10030-00	F-33	8									
95801-10038-00	F-33	9									
95801-10045-00	F-9	12									
95801-10110-08	F-39	16									

INDEKS NAMA PART

Nama Part	No. Kel.	Ref	Nama Part	No. Kel.	Ref	Nama Part	No. Kel.	Ref
(A)								
ADJUSTER COMP., CHAIN	F-32	4	BOLT A, STOPPER ARM	F-32	13	BOLT, FLANGE, 6X40	E-6	24
ADJUSTER R., CHAIN ASSY.	F-32	21	BOLT, ADJUSTING	F-1	8	BOLT, FLANGE, 6X60	E-15	18
	F-32	22	BOLT, BRAKE DISK, 8X24	F-14-20	14	BOLT, FLANGE, 6X8	F-19-40	20
ADJUSTER, R. CHAIN(KEDUA SISI)	F-32	5		F-14-40	11	BOLT, FLANGE, 6X90	E-2	24
ARM ASSY., KICK STARTER	F-29	2	BOLT, CAM CHAIN GUIDE ROLLER	F-19-40	14	BOLT, FLANGE, 8X16	F-19-40	12
ARM ASSY., VALVE ROCKER EX.	E-3	17		E-4	11	BOLT, FLANGE, 8X18	F-30	16
ARM ASSY., VALVE ROCKER IN.	E-3	16	BOLT, CLUTCH ADJUSTING	E-6	10	BOLT, FLANGE, 8X22	F-19-40	21
ARM COMP., CAM CHAIN TENSIONER	E-4	3	BOLT, COWL SETTING	F-36-10	9	BOLT, FLANGE, 8X25	E-4	19
ARM COMP., EX. VALVE ROCKER	E-3	4	BOLT, CYLINDER STUD, 8X203	E-15	9		F-29	20
ARM COMP., GEARSHIFT	E-19	10	BOLT, DRAIN PLUG, 12MM	E-15	13		F-30	17
ARM COMP., IN. VALVE ROCKER	E-3	3	BOLT, FLANGE, 10X110	F-39	16	BOLT, FLANGE, 8X32	F-39	15
ARM, RR. BRAKE	F-18	5	BOLT, FLANGE, 10X30	F-33	8	BOLT, FLANGE, 8X45	F-19-40	13
ARM, RR. BRAKE STOPPER	F-32	7	BOLT, FLANGE, 10X38	F-33	9	BOLT, FR. FORK(CU)	F-11	11
AXLE, FR. WHEEL	F-14-20	2	BOLT, FLANGE, 10X45	F-9	12	BOLT, HANDLE LEVER PIVOT	F-5	14
	F-14-40	1	BOLT, FLANGE, 10X50	F-7	15	BOLT, HEX., 5X12	E-14	8
AXLE, RR. WHEEL	F-19-10	3	BOLT, FLANGE, 6MM	F-19-40	11	BOLT, HEX., 6X10	E-17	26
	F-19-40	3		F-19-40	10	BOLT, HEX., 6X20	F-29	12
				F-32	10		F-38	11
				F-39	12	BOLT, HEX., 8X25	F-7	23
			BOLT, FLANGE, 6X10	F-5	13	BOLT, OIL, 10X22	F-5	15
(B)			BOLT, FLANGE, 6X12	E-2	20		F-15	18
BAG, OWNERS MANUAL	F-48	1		E-6	14	BOLT, PIN	F-12	6
BALL SET, STEEL, #6X23	F-9	1		F-15	27	BOLT, SEALING, 14MM	E-4	12
BALL SET, STEEL, #6X29	F-9	2		F-19-40	13	BOLT, SETTING	E-13	4
BAND B1, WIRE	F-38	6		F-34	7	BOLT, SOCKET, 5X8	F-39	3
BAND(ECU)	F-34	1	BOLT, FLANGE, 6X14	E-2	21	BOLT, SOCKET, 6MM	E-9	6
BAND, AIR CLEANER CONNECTING	F-19-40	9		E-15	16	BOLT, SOCKET, 6X16	E-19	20
BAR COMP., SIDE STAND	F-31	5		E-17	27	BOLT, SOCKET, 8MM(SW)	F-11	18
BAR COMP., STEP	F-30	3		F-10	8	BOLT, SPECIAL FLANGE, 5X8	E-7	17
BAR, L. PILLION STEP	F-30	9		F-38	12	BOLT, SPECIAL FLANGE, 6X20	E-8	12
BAR, R. PILLION STEP	F-30	8	BOLT, FLANGE, 6X16	E-11	6	BOLT, SPECIAL, 6MM	F-44	17
BATTERY(GTZ4V)(GS)	F-37	1		F-10	9	BOLT, STUD, 8X18	F-19-10	15
BATTERY(YTZ4V)(YU)	F-37	1		F-19-40	20	BOLT, STUD, 8X19.5	F-19-40	15
BEARING, NEEDLE, 21X27X18(NT)	E-9	7		F-38	13	BOLT, STUD, 8X196	E-15	10
BEARING, RADIAL BALL SPECIAL	E-6	19	BOLT, FLANGE, 6X18	E-4	18	BOLT, STUD, 8X28	E-2	19
BEARING, RADIAL BALL(6201U L)	F-19-10	17		E-15	17	BOLT, SWINGARM PIVOT	F-32	11
	F-14-20	16		E-23	14	BOLT, TORX, 8X25	F-12	15
	F-14-20	16	BOLT, FLANGE, 6X20	E-2	23	BOLT, WASHER, 8X22	E-4	13
	F-14-20	16	BOLT, FLANGE, 6X22	E-11	7	BOOT B	F-12	8
BEARING, RADIAL BALL(6203U L)	F-19-10	19		F-5	21	BOOT COMP.	F-17	13
	F-19-40	21	BOLT, FLANGE, 6X25	E-2	22		F-5	5
BEARING, RADIAL BALL(6301U L)	F-19-10	18		E-10	10		F-15	5
	F-19-40	20		E-13	12	BOOT, HEADLIGHT BRACKET	F-19-40	1
BEARING, RADIAL BALL, 16003	E-8	16		F-10	10	BOOT, PIN BUSH(NI)	F-12	7
BEARING, RADIAL BALL, 6001	E-17	28		F-15	17		F-17	12
BEARING, RADIAL BALL, 6201	E-17	29		F-44	27	BOX ASSY., SPEEDOMETER GEAR	F-14-20	10
BEARING, RADIAL BALL, 6203	E-17	30	BOLT, FLANGE, 6X28	E-10	11		F-14-40	7
BEARING, RADIAL BALL, 63/22(SK)	E-16	8		E-23	13	BOX, LUGGAGE	F-19-40	12
BEARING, RADIAL BALL,(6201UU L)	F-14-40	13		F-19-40	22	BRACKET SUB ASSY., FR.	F-12	14
BEARING, ROCKER ARM SHAFT	E-3	15	BOLT, FLANGE, 6X30	F-44	28		F-17	7
BODY ASSY., THROTTLE(GQYFA A)	E-23	4	BOLT, FLANGE, 6X32	E-10	12	BRACKET, FR. NUMBER PLATE	F-44	13
BODY COMP., FRAME	F-39	6	BOLT, FLANGE, 6X35	E-14	10	BRUSH SET, TERMINAL	E-13	2
BODY SET	E-23	5		F-18	16	BULB(12V 5W)	F-36-10	3
BOLT A, BRAKE STOPPER	F-18	13						

INDEKS NAMA PART

Nama Part	No. Kel.	Ref	Nama Part	No. Kel.	Ref	Nama Part	No. Kel.	Ref
BULB, HEADLIGHT(12V 25/25W)(ST)	F-1	6	CIRCLIP, 17MM	E-17	23	COLLAR, RUBBER BUSH UPPER(CU)	F-33	5
BULB, WEDGE BASE(T10)(12V 1.7W)	F-2	2	CIRCLIP, 7MM	E-6	17	COLLAR, RUBBER BUSH(SW)	F-33	5
	F-2	2		E-7	25	COLLAR, STARTER REDUCTION	E-9	5
BULB, WEDGE BASE(T10)(12V 3.4W)	F-35-10	7	CIRCLIP, EXTERNAL, 15MM	F-29	15	CONNECTOR, MASTER CYLINDER	F-15	4
	F-2	1	CIRCLIP, INTERNAL, 45MM	E-7	23	CONTACT ASSY., CHANGE SWITCH	E-15	8
	F-2	1	CLAMP	F-2	8	CORD, CLAMP	F-1	1
BULB, WINKER(12V 10W)(AMBER)	F-35-10	6	CLAMP, CORD	F-36-10	1	COTTER, VALVE	E-3	12
	F-36-10	7	CLAMP, MASTER CYLINDER OIL HOSE	F-15	10	COUNTERSHAFT	E-17	2
BUSH A, RUBBER(CU)	F-33	4	CLAMP, TUBE(D13)	F-19-40	12	COVER ASSY., BATTERY	F-37	11
BUSH, 15MM	E-17	3	CLAMP.	F-2	3	COVER COMP., L. RR.	E-10	3
BUSH, GUIDE(CU)	F-11	6	CLAMPER A, OIL TEMP SENSOR	E-6	2	COVER COMP., R. CRANKCASE	E-6	1
BUSH, RUBBER UPPER(LOWER)(CU)(LOWER)	F-33	2		E-10	2	COVER SUB ASSY., AIR CLEANER	F-19-40	7
BUSH, RUBBER(SW)	F-33	3	CLAMPER B, BRAKE HOSE	F-5	4	COVER, ACCESSORY SOCKET	F-19-40	1
			CLAMPER, BRAKE HOSE	F-10	1	COVER, BATTERY	F-37	6
			CLAMPER, RR. BRAKE HOSE	F-15	1	COVER, BODY	F-19-40	6
				F-15	2	COVER, CENTER	F-19-40	4
				F-1	7	COVER, FR. TOP	F-44	9
				E-16	5	COVER, FR. TOP INNER	F-44	12
				F-19-40	14	COVER, FR. TOP INNER ASSY.	F-44	30
				F-44	20	COVER, FUEL PUMP	F-19-40	8
				F-29	11	COVER, L. CRANKCASE	E-10	1
				E-15	15	COVER, L. CYLINDER HEAD SIDE	E-2	6
				F-19-40	13	COVER, L. FR.	F-44	4
				E-2	3	COVER, L. FR. LOWER	F-44	8
				E-9	2	COVER, L. SIDE	F-19-40	8
				E-9	2	COVER, MAIN PIPE	F-44	5
				F-38	1	COVER, MAIN PIPE ASSY.	F-44	29
				F-7	20	COVER, MAIN PIPE CENTER	F-44	6
				F-7	21	COVER, MUFFLER	F-19-40	5
				F-19-40	15	COVER, OIL FILTER	E-7	1
				E-4	4	COVER, R. BODY	F-19-40	5
				E-8	3	COVER, R. FR.	F-44	3
				F-14-20	4	COVER, R. FR. LOWER	F-44	7
				F-14-40	3	COVER, R. SIDE	F-19-40	7
				F-10	5	COVER, RR. HANDLE	F-7	11
				F-36-10	8	COVER, SEAT CATCH	F-19-40	11
				F-44	2	COVER, STARTER MOTOR TERMINAL	E-13	8
				F-14-20	3	COVER, TAIL	F-19-40	9
				F-14-40	2	COVER, TAPPET ADJUSTING HOLE	E-2	7
				F-7	8	COVER, FR. HANDLE	F-7	10
				F-38	9	CRANKCASE COMP., L.	E-15	3
				E-20	5	CRANKCASE COMP., R.	E-15	1
				E-20	8	CRANKSHAFT COMP.	E-16	1
				E-17	13	CUP COMP., OIL(NI)	F-15	7
				F-10	7	CUSHION ASSY., RR.(CU)	F-33	1
				F-19-40	7		F-33	1
				F-19-40	6		F-33	1
				F-19-10	7	CYLINDER COMP.	E-5	1
				F-19-40	8	CYLINDER SET, MASTER	F-5	11
				F-18	2	CYLINDER SUB ASSY., FR. BRAKE MASTER(NS)	F-5	6
				F-19-10	5	CYLINDER SUB ASSY., RR. MASTER(NI)	F-15	6
				F-19-40	5			

INDEKS NAMA PART

Nama Part	No. Kel.	Ref	Nama Part	No. Kel.	Ref	Nama Part	No. Kel.	Ref
MUFFLER COMP., EX.	F-19-40	3	OIL SEAL, 17X30X5	E-17	25	PIPE COMP., FR. FORK(CU)	F-11	3
			OIL SEAL, 26X37X6(AR)	F-19-40	19		F-11	3
				F-19-40	19	PIPE COMP., IN.	E-2	8
(N)			0-RING	E-23	2	PIPE COMP., STEERING HANDLE	F-7	2
NUT B, BRAKE ROD ADJUSTING	F-29	19	0-RING, 10X1.5	F-2	18	PIPE, CP	F-1	3
NUT, ADJUST	F-1	4	0-RING, 13.8X2.5	E-10	8		F-35-10	1
NUT, CAP, 10MM	F-33	7	0-RING, 14.8X2.4	F-15	20		F-36-10	2
NUT, CAP, 8MM	E-2	15	0-RING, 15.8X2.4(SW)	F-11	20	PIPE, SEAT	F-11	14
	E-2	15	0-RING, 15.8X2.85(CU)	F-11	20	PIPE, SEAT(CU)	F-11	14
NUT, CLIP, 4MM	F-7	13	0-RING, 18X3	E-6	22	PISTON	F-12	12
NUT, CLIP, 5MM	F-19-40	15	0-RING, 24.4X3.1(AR)	E-13	10		F-17	3
	F-34	5	0-RING, 29X2.4	E-2	17	PISTON SET, MASTER CYLINDER(NI)	F-15	11
	F-44	21	0-RING, 30MM	E-10	9	PISTON(O.S. 0.25)	E-16	3
	F-19-40	16	0-RING, 40.5X3	F-19-40	10	PISTON(O.S. 0.50)	E-16	3
NUT, CLIP, 6MM	F-10	6		F-19-10	10	PISTON(O.S. 0.75)	E-16	3
NUT, FLANGE, 10MM	F-30	13	0-RING, 4X2	E-13	11	PISTON(O.S. 1.00)	E-16	3
	F-39	14	0-RING, 6.3X2.2	E-23	11	PISTON(STD)	E-16	3
NUT, FLANGE, 12MM	E-11	5	0-RING, 6.8X1.9	F-19-40	2	PIVOT, SHIFT DRUM STOPPER ARM	E-19	16
NUT, FLANGE, 6MM	F-5	20	0-RING, 74.5X2.5(NO)	E-2	16	PLATE	E-2	9
	F-19-40	12	0-RING, 8MM	E-6	21	PLATE ASSY., REFLECTING	F-2	11
NUT, FLANGE, 8MM	F-19-40	9	0-RING, FUEL PUMP	F-19-40	7	PLATE COMP., BRAKE	E-6	11
	F-19-40	10	0-RING, TAPPET ADJUSTING HOLE	E-2	18	PLATE COMP., CLUTCH CAM	E-6	7
NUT, HEX., 10MM	F-31	7	OUTER ASSY., PRIMARY CLUTCH(FC)	E-7	11	PLATE COMP., CLUTCH LIFTER	E-6	9
	F-32	16	OUTER COMP., CLUTCH(67T)	E-8	1	PLATE COMP., GEARSHIFT DRUM	E-19	5
NUT, HEX., 6MM	F-32	14				PLATE COMP., PRIMARY DRIVE	E-7	5
NUT, HEX., 8MM	E-6	23				PLATE, BEARING HOLDER	E-17	18
	F-15	23	(P)			PLATE, CLUTCH	E-8	7
	F-18	14	PACKING, DRAIN COCK, 12.5X20	E-15	11	PLATE, CLUTCH LIFTER	E-8	9
	F-32	15	PACKING, FUEL FILLER CAP	F-19-40	10	PLATE, CLUTCH PRESSURE	E-8	8
NUT, LOCK	F-4	15	PAD SET, FR.	F-12	2	PLATE, CLUTCH SIDE	E-7	10
NUT, LOCK, 14MM	E-7	18	PAD SET, RR.	F-17	1	PLATE, DIAPHRAGM	F-5	10
	E-8	13	PANEL COMP., RR. BRAKE	F-18	3		F-15	14
NUT, SPECIAL, 6MM	F-32	12	PEDAL COMP., BRAKE	F-29	6		E-17	15
NUT, SPRING, 4MM	F-7	18		F-29	7	PLATE, DRUM LOCK	E-17	12
	F-19-40	12	PEDAL, GEAR CHANGE	F-29	1	PLATE, FIXING	E-15	6
	F-35-10	8	PGM-FI UNIT	F-38	10	PLATE, OIL STOPPER	F-30	10
	F-44	18	PIN D, JOINT	F-15	26	PLATE, PILLION STEP SIDE	E-2	4
	F-44	19	PIN(FC)	E-7	16	PLATE, STOPPER	E-15	4
NUT, STEERING STEM LOCK	F-9	5	PIN, GUIDE ROLLER	E-4	9	PLUG, BEARING PUSH	F-17	14
NUT, TAPPET ADJUSTING	E-3	14	PIN, HANGER	F-12	10	PLUG, PIN	E-2	10
NUT, U, 10MM	F-7	19		F-17	8	PLUG, SPARK(CPR6EA-9)(NG)	E-2	10
NUT, U, 12MM(FJ)	F-14-20	15	PIN, PILLION STEP	F-30	11	PLUG, SPARK(CPR7EA-9)(NG)	E-2	10
	F-14-40	12	PIN, PISTON	E-16	4	PLUG, SPARK(U20EPR9)(DS)	E-2	10
	F-18	11	PIN, SEAT HINGE	F-19-40	7	PLUG, SPARK(U22EPR9)(DS)	F-7	9
	F-19-40	16	PIN, SHIFT RETURN SPRING	E-19	13	POST COMP., HANDLE	F-5	7
NUT, U, 6MM(FJ)	F-18	10	PIN, SPLIT, 1.6X15	F-30	15	PROTECTOR	E-6	3
	E-23	10	PIN, SPLIT, 1.6X12	F-19-40	19	PROTECTOR COMP., R. COVER	F-19-40	1
NUT, U, 8MM(FJ)	F-19-10	16	PIN, SPLIT, 2.0X12	F-15	24	PUMP ASSY., FUEL	E-14	1
	F-19-40	17	PIN, SPLIT, 2.0X15	F-18	15	PUMP ASSY., OIL	E-4	20
NUT-WASHER, 6MM	E-13	9		F-29	14	PUSH ROD ASSY., TENSIONER	F-9	4
				F-32	19	RACE, STEERING BOTTOM BALL	F-9	7
				F-31	8	RACE, STEERING BOTTOM CONE	F-9	13
(O)			PIN, SPLIT, 3.0X30	F-15	25	RACE, STEERING KIT	F-9	3
OIL SEAL, 11.6X24X10(AR)	E-15	12	PIN, SPRING, 2X10	E-20	1	RACE, STEERING TOP BALL		
OIL SEAL, 16X28X7	E-6	20	PINION, KICK STARTER(27T)					

INDEKS NAMA PART

Nama Part	No. Kel.	Ref	Nama Part	No. Kel.	Ref	Nama Part	No. Kel.	Ref
RAIL, RR. GRAB	F-19-40	14	RUBBER, MAIN STEP MOUNTING	F-7	1	SCREW-WASHER, 4X12	F-5	19
RATCHET, STARTER DRIVE(10T)	E-20	2	RUBBER, MUFFLER MOUNTING	F-19-40	6		F-15	22
RECTIFIER COMP., REGULATOR	F-38	4	RUBBER, PILLION STEP	F-30	7	SCREW-WASHER, 4X16	F-7	24
RELAY COMP., STARTER(HL)	F-37	4	RUBBER, PROTECTOR MOUNTING	F-19-40	4	SCREW-WASHER, 5X12	E-23	12
	F-37	4	RUBBER, PROTECTOR PACKING	F-19-40	2	SCREW-WASHER, SPECIAL, 4X10	F-2	16
RELAY COMP., WINKER(MB)	F-2	13	RUBBER, SEAL	F-19-40	4	SEAL SET, FR. FORK(CU)	F-11	15
RETAINER	F-17	5	RUBBER, STAND STOPPER	F-31	4		F-11	15
RETAINER COMP., BALL	E-6	13	RUBBER, STEP	F-30	4	SEAL SET, PISTON	F-12	1
RETAINER, FUEL PUMP	F-19-40	5	RUBBER, STOPPER ARM	F-18	6		F-17	2
RETAINER, KICK SPRING	E-20	4	RUBBER, TAILLIGHT BRACKET	F-38	7	SEAL, AIR CLEANER CASE	F-19-40	3
RETAINER, SPRING(FC)	E-7	14				SEAL, AIR CLEANER COVER	F-19-40	2
RETAINER, VALVE SPRING	E-3	10				SEAL, DUST(CU)	F-11	8
RIM, FR. WHEEL	F-14-20	7					F-11	8
RIM, RR. WHEEL(1.60X17)	F-19-10	11	SCREEN, OIL FILTER	E-14	5	SEAL, VALVE STEM(AR)	E-3	1
RING	E-13	6	SCREW SET	E-23	1	SEAT ASSY., DOUBLE	F-19-40	5
RING SET, PISTON(0.25)(TP)	E-16	2	SCREW, 6X12	F-19-40	10	SEAT B, SPRING	F-11	10
RING SET, PISTON(0.50)(TP)	E-16	2		F-44	16	SEAT, VALVE SPRING	E-3	11
RING SET, PISTON(0.75)(TP)	E-16	2	SCREW, BLEEDER(NI)	F-12	3	SENSOR ASSY., THERMOSTAT OIL	E-5	3
RING SET, PISTON(1.00)(TP)	E-16	2		F-17	9	SENSOR, OXYGEN	E-2	11
RING SET, PISTON(STD.)(TP)	E-16	2	SCREW, FLAT, 4X12	F-5	18	SET RING, 20MM	E-17	24
RING, BACK UP	F-11	5	SCREW, FLAT, 4X45	F-15	21		E-20	11
	F-11	5	SCREW, OVAL, 6X50	F-7	17	SET RING, 25MM	E-7	24
RING, HANDLE WEIGHT SNAP	F-7	7	SCREW, PAN, 5X11.5	F-7	22	SET TOOL & BAG	F-48	5
RING, OIL SEAL STOPPER(CU)	F-11	13		F-19-40	17	SHAFT, EX. ROCKER ARM	E-3	6
	F-11	13		F-34	6	SHAFT, GEARSHIFT FORK	E-19	3
RING, PISTON	F-11	9		F-35-10	9	SHAFT, IN. ROCKER ARM	E-3	5
RING, PISTON(CU)	F-11	9	SCREW, PAN, 5X22	F-4	16	SHAFT, MAIN STAND	F-31	2
RING, SEAL	E-23	7	SCREW, PAN, 6X12	F-19-40	8	SHAFT, REDUCTION GEAR	E-9	4
RING, STOPPER	F-11	12	SCREW, PROTECTOR SETTING	F-7	16	SHAFT, RR. BRAKE PIVOT	F-31	2
	F-12	5	SCREW, SIDE STAND PIVOT	F-31	6	SHOE SET, BRAKE(NI)	F-18	1
ROD COMP., PUSH	F-15	12	SCREW, TAPPET ADJUSTING	E-3	13	SLEEVE, RR. WHEEL	F-19-10	4
ROD COMP., RR. BRAKE	F-29	5	SCREW, TAPPING, 3X10	F-39	11		F-19-40	4
ROD COMP., TENSIONER PUSH	E-4	6	SCREW, TAPPING, 4X10	F-19-40	16	SLIDER, CHAIN	F-32	8
	E-4	6	SCREW, TAPPING, 4X12	F-1	9	SLIDER, THROTTLE CABLE	F-4	2
ROLLER COMP., CAM CHAIN GUIDE	E-4	8		F-7	25	SOCKET ASSY.	F-19-40	3
	E-4	10		F-7	26	SOCKET COMP.	F-2	10
ROLLER, 3X8.5	E-19	19		F-19-40	17	SOCKET COMP., HEADLIGHT	F-1	5
ROLLER, 4X10.8	E-19	18	SCREW, TAPPING, 4X14	F-36-10	10	SOCKET COMP., L. WINKER	F-35-10	4
ROLLER, 4X23.8	E-14	7	SCREW, TAPPING, 4X16	F-44	22	SOCKET COMP., R. WINKER	F-35-10	2
ROLLER, 5X8	E-7	26		F-44	23	SPACER, IGNITION COIL	F-38	2
ROTOR, OIL PUMP INNER	E-14	3		F-44	26	SPEEDOMETER ASSY.	F-2	4
ROTOR, OIL PUMP OUTER	E-14	4		F-2	17	SPEEDOMETER COMP.	F-2	5
RUBBER A, HANDLE WEIGHT	F-7	6		F-19-40	18	SPINDLE COMP., GEARSHIFT	E-19	9
RUBBER A, TAILLIGHT MOUNTING	F-36-10	4		F-44	24	SPINDLE, KICK STARTER(10T)	E-20	3
	F-44	1	SCREW, TAPPING, 5X12	F-44	25	SPOKE SET	F-19-10	23
RUBBER B, SEAT SETTING	F-19-40	6	SCREW, TAPPING, 5X16	F-19-40	19		F-14-20	21
RUBBER, C.D.I. COVER	F-34	2		F-2	19	SPRING A, BRAKE ROD	F-29	17
RUBBER, CHANGE PEDAL	F-29	16		F-30	12	SPRING A, MAIN STAND	F-31	9
RUBBER, CLUTCH DAMPER	E-7	12		F-35-10	10	SPRING A, SIDE STAND	F-31	10
RUBBER, FR. TOP COVER	F-39	9	SCREW, TAPPING, 5X25	F-19-40	11	SPRING ASSY., RR. BRAKE RETURN	F-29	8
RUBBER, LUGGAGE BOX MOUNTING	F-19-40	13	SCREW, U-LOCK FLAT, 6X12	F-39	13	SPRING, BEARING PUSH	E-15	5
			SCREW-WASHER, 3X22	F-2	12	SPRING, BRAKE	E-6	12
						SPRING, BRAKE PEDAL	F-29	9

INDEKS NAMA PART

Nama Part	No. Kel.	Ref	Nama Part	No. Kel.	Ref	Nama Part	No. Kel.	Ref
SPRING, BRAKE SHOE	F-18	7	SWITCH ASSY., COMBINATION & LOCK	F-39	2	WASHER, OIL BOLT	F-15	19
SPRING, CAM CHAIN TENSIONER	E-4	5	SWITCH ASSY., FR. STOP	F-5	1	WASHER, PLAIN, 10MM	F-33	6
SPRING, CAM PLATE SIDE	E-6	8	SWITCH ASSY., RR. STOP	F-29	3	WASHER, PLAIN, 5MM	F-29	13
SPRING, CARBON BRUSH	E-13	3	SWITCH UNIT, DIMMER	F-4	5	WASHER, PLAIN, 6MM	F-30	14
SPRING, CHANGE FRICTION	E-17	14	SWITCH UNIT, HORN(TD)	F-4	6	WASHER, PLAIN, 8MM	F-19-40	18
SPRING, CHANGE SWITCH CONTACT	E-19	15	SWITCH UNIT, STARTER	F-4	4		F-19-40	11
SPRING, CLUTCH(FC)	E-8	10	SWITCH UNIT, WINKER(TD)	F-4	7		F-32	17
SPRING, DRAG	E-8	11				WASHER, RR. AXLE(12MM)	F-19-40	18
SPRING, FR. FORK(CU)	F-11	2	(T)			WASHER, SEALING, 10MM	E-5	4
	F-11	2	TANK COMP., FUEL	F-19-40	4	WASHER, SEALING, 14MM	E-4	17
SPRING, FRICTION STARTER	E-20	6	THREAD COMP., STEERING HEAD	F-9	11	WASHER, SEALING, 6.5MM	E-4	15
SPRING, GEARSHIFT ARM	E-19	11	TIRE, FR.(IR)(70/90-17 M/C 38P)	F-14-20	8	WASHER, SEALING, 8MM	E-2	13
SPRING, GEARSHIFT RETURN	E-19	12		F-14-40	5		E-2	14
SPRING, KICK RETURN	E-20	7		F-14-20	8	WASHER, SPECIAL, 12MM	E-17	20
SPRING, ONE WAY RETAINER	E-7	4		F-14-40	8	WASHER, SPECIAL, 12X23	E-17	17
SPRING, PAD	F-12	9	TIRE, RR.(IR)(80/90-17 M/C 44P)	F-19-10	12	WASHER, SPECIAL, 8MM(CU)	F-11	19
	F-17	4		F-19-40	11	WASHER, SPECIAL, 8MM(SW)	F-11	19
SPRING, PRIMARY CLUTCH	E-7	7		F-19-10	12	WASHER, SPEEDOMETER GEAR	F-14-20	12
SPRING, REBOUND(CU)	F-11	4		F-19-40	11		F-14-40	9
	F-11	4	TUBE ASSY., BREATHER	E-15	19	WASHER, SPLINE, 17MM	E-17	21
SPRING, SEAT LOCK	F-19-40	9	TUBE, AIR CLEANER CONNECTING	F-19-40	8	WASHER, SPLINE, 20X1.2	E-17	22
SPRING, SHIFT DRUM STOPPER	E-19	8	TUBE, AIR CLEANER DRAIN	F-19-40	6	WASHER, SPRING, 10MM	F-32	18
SPRING, SIDE FRICTION	E-7	9	TUBE, BREATHER	E-15	7	WASHER, STEERING STEM NUT	F-9	9
SPRING, STOP SWITCH	F-29	4	TUBE, TIRE(IR)(80/90-17)	F-19-40	12	WASHER, THRUST,	E-20	9
SPRING, SUB GEAR	E-7	15	TUBE, TIRE(SR)(70/90-17 M/C)	F-14-20	9	WASHER, THRUST, 15MM	E-17	16
SPRING, VALVE	E-3	9		F-14-40	6	WASHER, THRUST, 17MM	E-8	14
SPROCKET COMP., FINAL DRIVEN	F-19-40	2		F-19-40	12	WASHER, THRUST, 20MM	E-17	19
SPROCKET COMP., FINAL DRIVEN(39T)	F-19-10	2		F-19-10	13	WASHER, THRUST, 8MM	E-6	15
SPROCKET COMP., FINAL DRIVEN(39T)(SS)	F-19-10	2	TUBE, VINYL, 11X15X35	F-19-40	5	WASHER, WAVE	F-12	11
	F-19-40	2				WEIGHT A, STEERING HANDLE	F-7	5
SPROCKET, CAM(32T)	E-4	1	(V)			WEIGHT ASSY., HANDLE	F-7	27
SPROCKET, DRIVE(14T)	E-17	11	VALVE, EX.	E-3	8		F-7	28
STAND COMP., MAIN	F-31	1	VALVE, IN.	E-3	7	WEIGHT B, STEERING HANDLE	F-7	3
STATOR COMP.(DS)	E-11	3	VISOR, SPEED METER	F-7	12		F-7	4
	E-11	3				WEIGHT SET, PRIMARY CLUTCH(FC)	E-7	3
STAY, FR. TOP COVER	F-39	8	(W)			WHEEL, FR.	F-14-40	4
STAY, FR. TOP COVER ASSY.	F-39	17	WASHER B, LOCK	E-7	21		F-19-40	9
STAY, MAIN PIPE SIDE COVER	F-19-40	2	WASHER, 12X24X2.3	E-11	4	WINKER COMP., L. FR.	F-35-10	5
STAY, WIRE	E-23	3	WASHER, 14.2X26X3	E-8	15	WINKER COMP., R. FR.	F-35-10	3
STEEM COMP., STEERING	F-9	14	WASHER, 17X22	F-29	10	WRENCH, SPARK PLUG	F-48	4
STEEM COMP., STEERING ASSY.	F-9	15	WASHER, 17X23X1.5(FC)	E-7	22			
STEM SUB ASSY., STEERING	F-9	10	WASHER, 25X20.2X1	E-20	10			
STOPPER COMP., GEARSHIFT DRUM	E-19	7	WASHER, 30X45X0.8	E-7	19			
STRIPE L.	F-50	1	WASHER, 6.1MM	E-19	17			
	F-50	3	WASHER, 6MM	F-19-40	13			
STRIPE R.	F-50	2	WASHER, 8.5X26X2.3	E-4	14			
	F-50	4	WASHER, 8MM	E-4	16			
SUB GEAR(20T)	E-7	13		E-6	16			
SUB HARNESS, BATTERY	F-37	2		F-18	12			
SUSPENSION, STARTER RELAY	F-37	5	WASHER, CLUTCH SIDE	E-7	8			
SUSPENSION, WINKER RELAY	F-2	14	WASHER, LOCK	E-7	20			
SWINGARM SUB ASSY., RR.	F-32	9	WASHER, OIL BOLT	F-5	16			

PT Astra Honda Motor

TECHNICAL SERVICE DIVISION

Dipublikasikan oleh :
Honda Motor Co., Ltd.
Dicetak di Indonesia

ID.TMG.5000.2014.02.14