

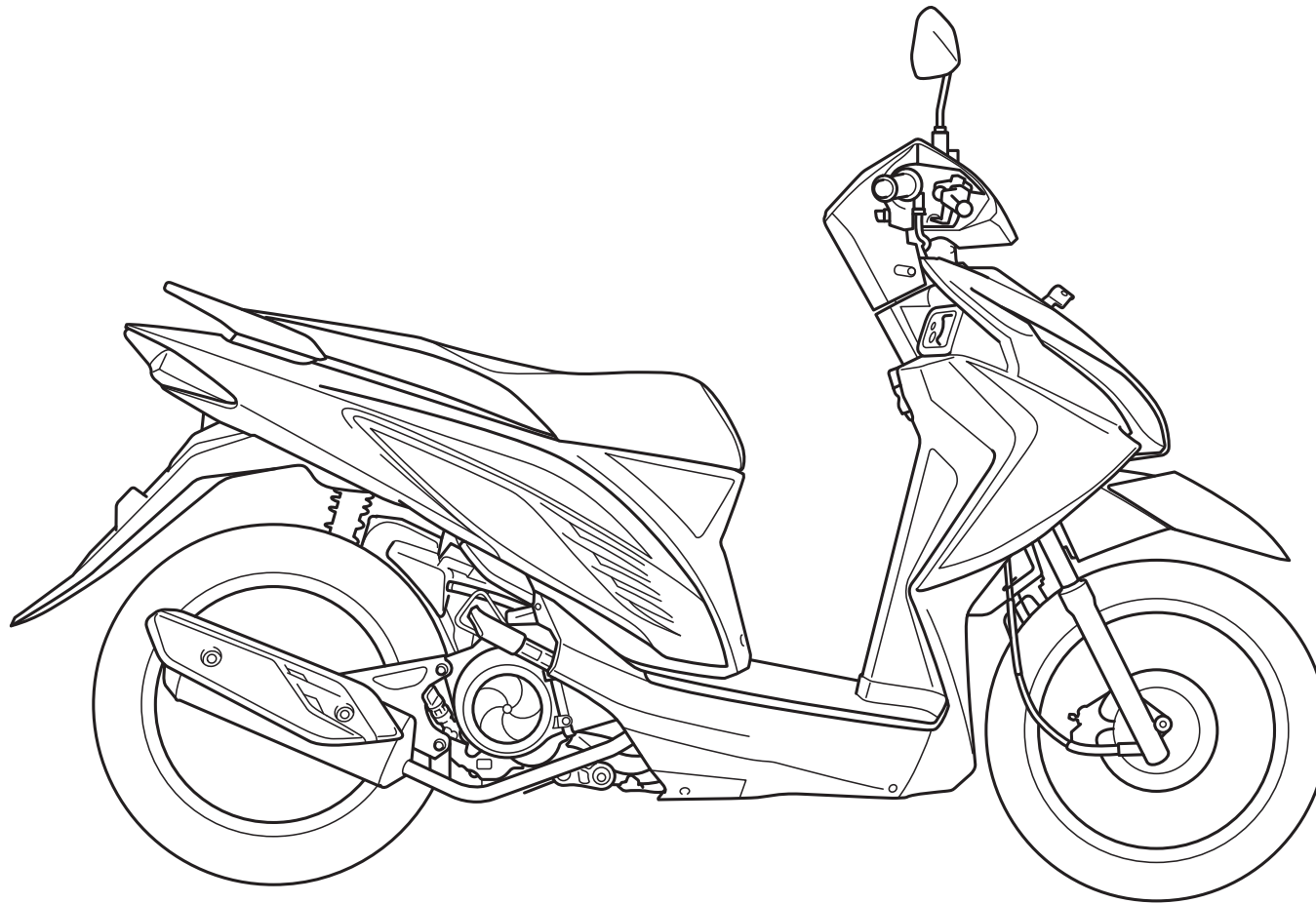

VARIO 110 PGM-FI (ACI110CB)

TIPE CW (ACI110CB_E)



PARTS CATALOG

1

DAFTAR ISI

PETUNJUK PEMAKAIAN

1

KELOMPOK MESIN

2

KELOMPOK RANGKA

3

INDEKS NOMOR PART

4

INDEKS NAMA PART

5

Instruksi penggunaan parts catalog

- **Parts catalog ini telah dibuat pertanggal 10 Februari 2014.**
 - Setelah tanggal ini, mungkin terjadi perubahan pada parts di dalam catalog ini, dan parts tertentu diganti dengan parts lain atau dihapus (tidak dijual lagi).
 - Bacalah parts catalog news untuk revisi yang dilakukan setelah 10 Februari 2014.
- **Selalu beritahu nomor part sewaktu memesan part.**
 - Periksa model, tipe, nomor seri, warna, pabrik pembuat, dan ukuran seperlunya sebelum memesan part.
 - Perhatikan bahwa ilustrasi (gambar part) dapat berbeda dalam bentuknya dari part sebenarnya. Ilustrasi hanya diberikan untuk membantu anda mencari parts tersebut.
- **Sewaktu terjadi modifikasi atau penambahan pada parts catalog ini, maka akan diterbitkan edisi yang direvisi pada waktu yang sesuai, yang memuat nomor revisi yang berurutan pada sampulnya. Kami menganjurkan agar anda mendapatkan revisi-revisi tersebut supaya parts catalog anda tetap mengikuti perkembangan mutakhir setiap waktu. Untuk mengetahui apakah revisi parts catalog telah diterbitkan, hubungi distributor Honda anda.**

Versi penerbitan pertama
tanggal 10 Februari 2014
Honda Motor Co., Ltd.

DAFTAR ISI

	Halaman
• Instruksi penggunaan parts catalog	1
• Cara mencari informasi part	2
• Struktur parts catalog	3
• Jika parts telah direvisi	5
• Singkatan-singkatan yang dipakai di dalam parts catalog	5
• Blok part dan pengecekan nomor seri	6
• Model, kode parts catalog dan nomor seri yang berlaku	7
• Tabel warna	8
• Selang bahan bakar, selang untuk keperluan umum dan selang vinyl	10
• FLAT RATE SERVICE TIME	14
• Indeks gambar	19
• KELOMPOK MESIN	25
• KELOMPOK RANGKA	44
• INDEKS NOMOR PART	77
• INDEKS NAMA PART	81

Cara mencari informasi part





B Mencari parts dengan "Indeks nomor part"

INDEKS NOMOR PART					
Nomor Part	No. Blok	Ref	Nomor Part	No. Blok	Ref
13011-KVY-700	E-20	2	16015-KVY-901	E-21	4
13011-KW-740	E-20	2	16016-KBP-981	E-21	5
13012-KVY-700	E-20	2	16016-KVB-551	E-22	1
13013-KVY-700	E-20	2	16028-KVB-901	E-21	6
13014-KVY-700	E-20	2	16037-KCB-000	E-21	7
13015-KVY-700	E-20	2	16046-KZL-A01	E-21	8
13021-KW-740	E-20	2	16050-KVY-901	E-21	9
13031-KW-740	E-20	2	16075-GGB-640	E-21	10
13041-KW-740	E-20	2	16075-KVB-551	E-22	2
13051-KW-740	E-20	2	16081-KPH-701	E-22	3
13101-KVY-700	E-20	3	16100-KZL-A01	E-21	11
13101-KZL-C30	E-20	3	16107-GC-000	E-21	12
13102-KVY-700	E-20	3	16111-KVB-902	E-21	13
13102-KZL-305	E-20	3	16119-KZL-A01	E-21	14
13103-KVY-700	E-20	3	16131-ZMB-801	E-21	15
13103-KZL-305	E-20	3	16140-GFC-901	E-21	16
13104-KVY-700	E-20	3	16155-KJ9-F51	E-21	17
13104-KZL-305	E-20	3	16163-KGF-911	E-21	18
13105-KVY-700	E-20	3	16165-KVB-901	E-21	19
13105-KZL-305	E-20	3	16169-KVB-551	E-22	4
13111-DB7-001	E-20	4	16180-KGB-971	E-21	20
13115-GM9-911	E-20	4	16190-GEI-003	E-21	21
14100-KZL-A00	E-4	2	16199-KZL-A01	E-21	22
14100-KZL-C00	E-4	18	16201-KVY-900	E-3	5
14125-KVY-900	E-4	3	16222-MVA-000	E-3	6
14126-KPH-901	E-4	4	16236-KVG-900	E-15	7
14221-KVY-900	E-4	5	16400-KZL-C51	E-22	5
14221-KZL-E00	E-4	5	16410-KZL-C31	E-22	6
14401-KVB-901	E-4	1	16423-KGB-901	E-21	23
1443A-KVB-C30	E-4	6	16450-KVB-551	E-22	7
1443A-KVY-960	E-4	6	16472-KPC-050	E-22	8
1444A-KVB-C30	E-4	7	16480-KVB-551	E-22	9
1444A-KVY-960	E-4	7	16485-KVB-551	E-22	10
14461-KVB-900	E-4	8	16700-KZL-951	F-26-1	1
14510-KVB-901	E-5	2	16706-GGL-J01	F-26-1	2

C Mencari parts dengan "Indeks nama part"

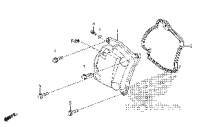
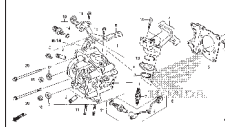
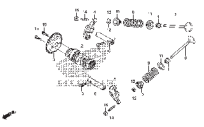
INDEKS NAMA PART			
Nama Part	No. Kel	Ref	Nama Part
BOLT, FLANGE, 5X14	E-8	6	BOLT, SETTING, 6X16
BOLT, FLANGE, 6MM	F-40	5	BOLT, SIDE STAND PIVOT
BOLT, FLANGE, 6X10	F-24	16	BOLT, SOCKET, 3/8
BOLT, FLANGE, 6X100	E-3	13	BOLT, SOCKET, 8MM (HT)
BOLT, FLANGE, 6X115	E-3	21	BOLT, SOCKET, 8X30 (HT)
BOLT, FLANGE, 6X12	E-3	16	BOLT, SPECIAL, 6MM
	E-16	16	BOLT, SPECIAL, 6X18
	F-41	20	BOLT, STUD, 6X12
	F-41-1	25	BOLT, STUD, 6X28
	F-26	18	BOLT, STUD, 6X40
	F-26-1	20	BOLT, SWITZER SETTING
	F-26-10	22	BOLT, TORX, 8X25
BOLT, FLANGE, 6X14	F-41-1	26	BOLT-WASHER, 6X10
	E-16	20	BOLT-WASHER, 6X12
BOLT, FLANGE, 6X16	E-8	9	BOLT-WASHER, 6X13
BOLT, FLANGE, 6X18	F-30	8	BOLT-WASHER, 6X18
BOLT, FLANGE, 6X20	F-28-10	23	BOLT-WASHER, 6X18
	F-41	21	BOLT-WASHER, 6X20
	E-22	21	BOLT-WASHER, 6X30
BOLT, FLANGE, 6X22	E-8	11	BOLT-WASHER, 6X40
	E-16	12	
	E-22	20	
	E-5	10	
	F-8	11	
	F-5	22	
BOLT, FLANGE, 6X25	E-1	9	
	E-1-1	11	
BOLT, FLANGE, 6X30	E-1-1	10	
	F-12	17	
	E-16	19	
BOLT, FLANGE, 6X32	F-22-10	12	
	F-22-30	9	
BOLT, FLANGE, 6X35	E-12	12	

A Mencari parts dengan "Indeks gambar"

KELOMPOK MESIN		
E-2 CYLINDER HEAD COVER 	E-3 CYLINDER HEAD 	E-4 CAMSHAFT/VALVE 
E-5 CAM CHAIN/TENSIONER 	E-6 CYLINDER 	E-9 WATER PUMP 

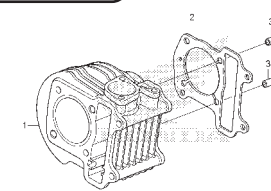
CYLINDER					
No. Ref.	L.O.N.	(Nomor ref. relatif)	Deskripsi	F.R.T.	
<div style="display: flex; justify-content: space-between;"> <div style="border: 1px solid black; padding: 5px;">No. Blok</div> <div style="border: 1px solid black; padding: 5px;">No. Ref</div> </div> 					
No. Ref.	No. Part	Deskripsi	Jumlah BEAT PGM-FI	No. Seri	Kode Parts Catalog
			CW	CBS	SPOKE
1	12100-KZL-930	CYLINDER COMP.	1	1	1
2	12191-GGC-900	GASKET, CYLINDER	1	1	1
3	90701-KFM-900	DOWEL PIN, SPECIAL, 8X14	2	2	2

No. Hal

20.08.2012

Struktur Parts Catalog

1
3

F-20-40

FRONT WHEEL

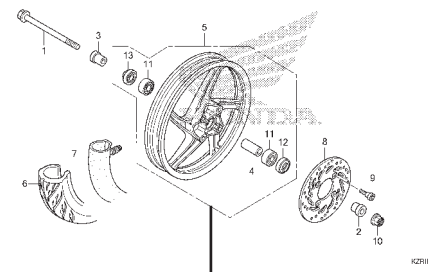
2

No. Ref.	L.O.N. (Nomor ref. relatif)	Deskripsi	F.R.T.
1	(12,13)		
710151		AXLE, FRONT WHEEL	0,2
710104		FRONT WHEEL	0,8
710139		FRONT TIRE(SATU)	0,7
710140		TUBE, FRONT TIRE(SATU)	0,7
711120		DISC, FRONT BRAKE	0,3
710115		BEARING, FRONT WHEEL(SATU)	0,4
710115G		.Penggantian 1 bearing tambahan	0,1

4

5

6

7

8

9

10

11





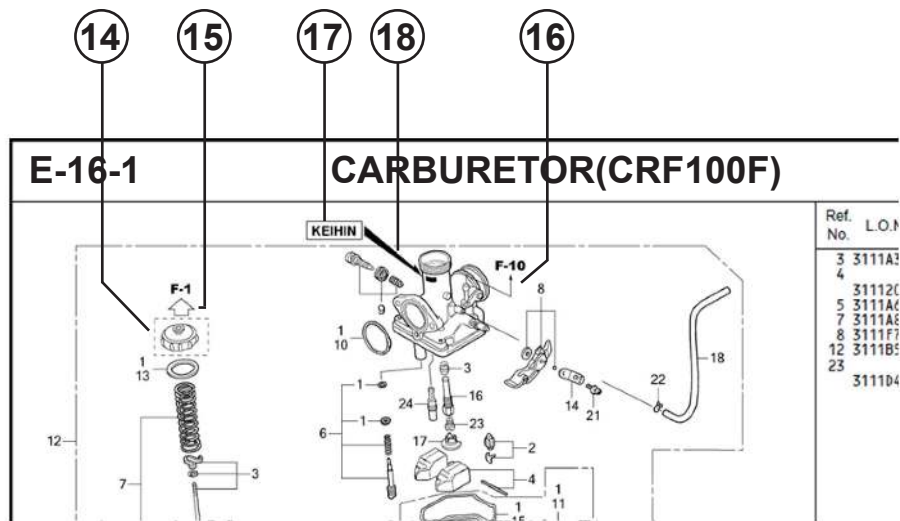

12

13

No. Ref.	No. Part	Deskripsi	Jumlah		No. Seri	Kode Parts Catalog
			VARIO	CBS		
1	44301-KVG-950	AXLE, FR. WHEEL	1	1		
2	44311-KVB-910	COLLAR, FR. WHEEL SIDE	1	1		
3	44312-KZR-600	COLLAR, FR. WHEEL SIDE	1	1		
4	44620-KVB-910	COLLAR, FR. DISTANCE	1	1		
5	44650-KZR-600ZC	WHEEL SUB ASSY., FR. *NH303M*	1	1		
6	44711-KVB-931	TIRE, FR. (SRI) (80/90-14 M/C 40P)	1	1		
7	44712-KZT-901	TUBE, TIRE (SRI)	1	1		
8	45351-KVB-931	DISK, FR. BRAKE(YUTAKA)	1	1		
9	45351-KVB-S02	DISK, FR. BRAKE(SUNSTAR)	1	1		
9	90105-KGH-900	BOLT, BRAKE DISK, 8X24	4	4		
10	90306-KGH-901	NUT, U, 12MM	1	1		
11	91052-KVB-901	BEARING, RADIAL BALL, 6201(U) .. (FUJIKOSHI)	2	2		
	91052-KVB-S51	BEARING, RADIAL BALL, 6201U	2	2		
	91052-KWB-601	BEARING, RADIAL BALL, 6201U	2	2		
12	91251-KPH-001	NIKT S&A 21X37X7(ARAT)	1	1		

- 1** Nama Blok
- 2** Nomor Blok
- 3** Bagian yang diservis/Flat Rate Time (F.R.T.)
- 4** Nomor referensi
 - Nomor referensi yang diberikan tanda kurung menunjukkan bahwa ia dilanjutkan dari halaman sebelumnya.
- 5** Nomor part
- 6** Kode warna Honda
- 7** Deskripsi
- 8** Assembly (Susunan/rakitan)
 - Bagian-bagian yang diberikan bingkai dengan garis-garis patah pada gambar terurai tersedia dalam rakitan lengkap. (tersedia pula dalam satuan terpisah).
- 9** Deskripsi warna
- 10** Catatan
 - Catatan ditulis dalam tanda kurung di kolom nama part.
- 11** Jumlah
 - Jumlah yang ditulis dalam tanda kurung menunjukkan part pilihan (optional part).
 - Jumlah yang ditandai dengan "N" menunjukkan part pilihan yang harus dipilih sebanyak yang diperlukan.
 - Jumlah yang diperlukan menunjukkan jumlah part yang dipakai di kelompok ini.
- 12** Nomor seri
- 13** Kode parts catalog
 - Jika kolom kode parts catalog kosong, berarti bahwa part berlaku untuk semua kode.



- ①④ 
- Part yang dikelilingi dengan garis titik-titik  dijelaskan pada blok lain.
- ①⑤ 
- Panah yang kosong di dalamnya  menunjuk ke No. blok untuk part yang dikelilingi dengan garis titik-titik .
- ①⑥ 
- Panah yang padat  menunjuk ke No. blok dimana part yang bersangkutan terhubung.
- ①⑦ **Informasi Identifikasi Penggantian Untuk No. Part Yang Ditunjuk**
- ①⑧ **Lokasi Informasi Identifikasi Penggantian Untuk No. Part Yang Ditunjuk**
- Jika tanda panah menunjuk ke 18, part ini tidak sesuai dengan No. Part yang berbeda.
 - Pastikan untuk memesan part dari pabrikan yang sama, termasuk komponen part.
 - Untuk pemesanan, indikasi No. Part termasuk simbol yang ditampilkan pada bagian yang berlaku pada part yang akan diganti.

Jika parts telah direvisi



Singkatan-singkatan yang dipakai di dalam parts catalog

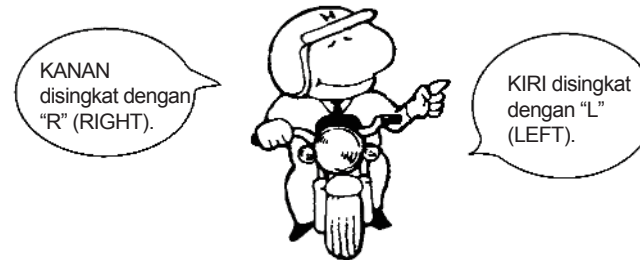

No. Ref.	No. Part	Deskripsi	Jumlah		No. Seri
			CBR250R STD B	ABS B	
1	45156-MCE-000	CLAMPER, R. FR. BRAKE HOSE ..	1	1	
2	45157-MCE-000	CLAMPER, L. FR. BRAKE HOSE ..	1	1	
3	61100-MCE-000ZA	FENDER COMP., FR. *NH411M*FORCE SILVER METALLIC	1	-	3J,4J
	61100-MCE-000ZB	*PB284C*...CANDY PHOENIX BLUE	1	-	J,2J
4	61101-MCE-000	PLATE, FR. FENDER (###).....	2	2	1008000
	61101-MCE-010	2	2	1008001
5	61102-MCE-300	CUSHION, FR. FENDER (BLACK)	2	2	
6	61105-MCE-000	STAY, FR. FENDER MOUNTING ...	2	2	
7	61107-MR7-000	COLLAR (6.5)	4	4	
8	96001-06020-00	BOLT, FLANGE, 6X20	4	4	

Nomor telah dipakai sejak dari model pertama tanpa revisi.

Jika diperlihatkan pada sisi kiri, maka berlaku untuk model-model dari No. 1008001 dan nomor- nomor berikutnya.

Jika diperlihatkan pada sisi kanan, maka berlaku untuk model-model sampai No. 1008000.

- Part yang tercantum dengan "###" pada ujung nama part mempunyai jangka waktu pemasangan terbatas (part tidak dijual).

- "L." atau "R." pada uraian dari sebuah part merupakan singkatan dari sisi kiri (LEFT) atau sisi kanan (RIGHT). Kiri atau kanan ditentukan seakan-akan anda sedang duduk di tempat duduk sepeda motor.

Singkatan-singkatan sebagai berikut dipakai di dalam parts catalog ini.

A	Ampere	L.	Left
ABS	Anti-lock brake system	L (100L) ..	Link (100 Links)
A.C	Alternating current	L.E.D	Light emitted diode
A.M	Attaching mark	MM	Millimeter
ASSY	Assembly	MPH	Miles per hour
C.D.I.	Capacitive discharge	R.	Right
COMP. ...	Complete	RR.	Rear
D.C.	Direct current	STD.	Standard
EX.	Exhaust	T (22T) ...	Tooth (22 Teeth)
FR.	Front	TCS	Traction control system
G	Gram	T.M.	Transcript mark
HEX.	Hexagonal	V	Volt
IN.	Inlet	W	Watt
KPH	Kilometers per hour	WL	With labelling
		WOL	Without labelling

Blok part dan pengecekan nomor seri

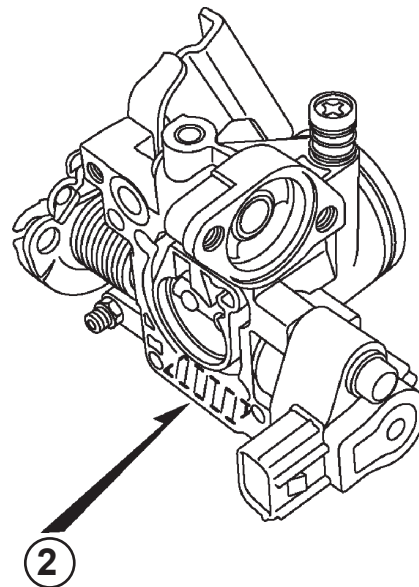
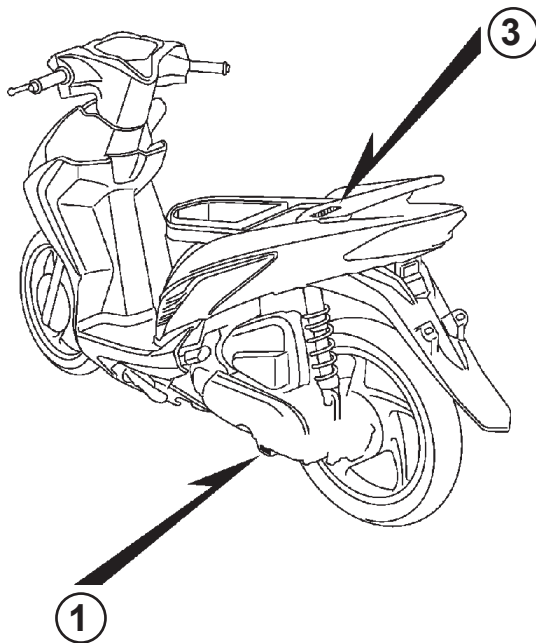
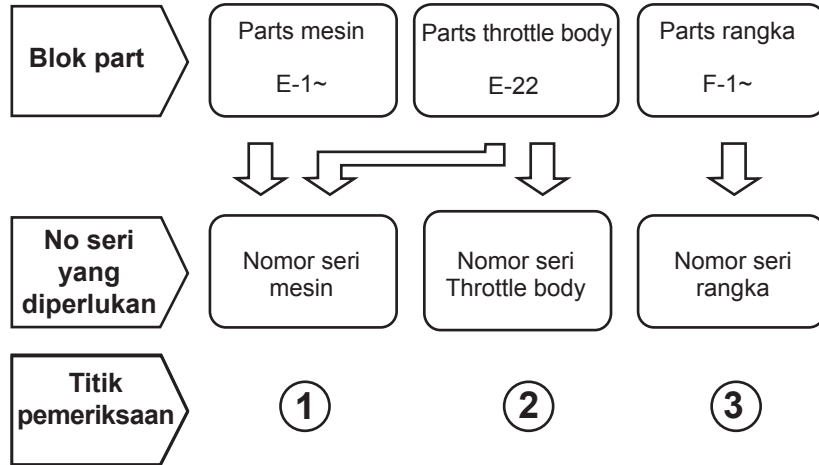

Model, kode parts catalog dan nomor seri yang berlaku

Model, kode parts catalog dan No. seri yang berlaku yang diberikan di dalam parts catalog ini dapat diidentifikasi sebagai berikut.

Model	No. Seri Mesin yang berlaku	No. Seri Rangka yang berlaku	No. identifikasi throttle body yang berlaku
Vario 110 PGM-FI (AC110CBE)	JFH1E0000001~	MH1JFH1**EK000001~	GQRYA A

* Dari nomor identifikasi karburator/throttle body, hanya bagian yang digaris bawah di bawah ini yang dipakai untuk registrasi.

GQRYA A KC ア

Tabel warna

- Ketika memesan part berwarna, bacalah tabel di bawah ini dan gunakan nomor part yang terdiri dari nomor part dasar yang bersangkutan yang telah ditambahkan kode warna part.

No.	MODEL		VARIO 110 PGM-FI (ACI110CBE)								
	WARNA		Vivid blue metallic B201M	Black NH1	Pearl fadeless white NH341P WARNA STRIPE FR. COVER Blue/Silver	Pearl fadeless white NH341P WARNA STRIPE FR. COVER Red/Silver	Candy scarlet red R333C	Model yang berlaku		No kelompok yang berlaku	No Ref.
	Nama parts berwarna	No. dasar part						Model pertama yang berlaku	Model akhir yang berlaku		
1	COVER, SPEEDOMETER	53208-K46-N00	ZA	ZA	ZA	ZA	ZA			F-9	4
2	COVER, FR. HANDLE	53205-K46-N00	VBM	FMB	PFW	PFW	CSR			F-9	3
3	COVER, FR. TOP	64301-K46-N00	VBM	FMB	PFW	PFW	CSR			F-12	1
4	COVER, INNER LOWER	81141-K46-N00	ZA	ZA	ZA	ZA	ZA			F-12	9
5	COVER, L. BODY	83600-K46-N00	VBM	FMB	PFW	PFW	CSR			F-15	4
6	COVER, L. FR.	64601-K46-N00	VBM	FMB	PFW	PFW	CSR			F-12	5
7	COVER, R. BODY	83500-K46-N00	VBM	FMB	PFW	PFW	CSR			F-15	2
8	COVER, R. FR.	64501-K46-N00	VBM	FMB	PFW	PFW	CSR			F-12	3
9	COVER, CENTER	80151-K46-N00	ZA	ZA	ZA	ZA	ZA			F-15	1
10	COVER, INNER UPPER	81131-K46-N00	ZA	ZA	ZA	ZA	ZA			F-12	7
11	COVER, L. BODY SIDE	83650-K46-N00	ZA	ZA	ZA	ZA	ZA			F-15	5
12	COVER, R. BODY SIDE	83550-K46-N00	ZA	ZA	ZA	ZA	ZA			F-15	3
13	COVER, RR. CENTER	83750-K46-N00	ZD	ZC	ZB	ZB	ZA			F-15	6
14	COVER, RR. CENTER LOWER	83751-K46-N00	ZD	ZC	ZB	ZB	ZA			F-15	7
15	COVER, RR. HANDLE	53206-K46-N00	ZA	ZA	ZA	ZA	ZA			F-9	2
16	FENDER, RR.	80105-K46-N00	ZA	ZA	ZA	ZA	ZA			F-39	2
17	FENDER, FR.	61100-K46-N00	ZD	ZC	ZB	ZB	ZA			F-11	1
18	MARK, RESPONSE	86811-K46-N00	ZA	ZA	ZA	ZA	ZA			F-48	9
19	PLUG, HOLE	90656-GCC-000	ZC	ZC	ZC	ZC	ZC			F-24	11
20	RAIL, RR. GRAB	81200-K46-N00	ZA	ZA	ZA	ZA	ZA			F-24	8

No.	MODEL		VARIO 110 PGM-FI (ACI110CBE)								
	WARNA		Vivid blue metallic B201M	Black NH1	Pearl fadeless white NH341P WARNA STRIPE FR. COVER Blue/Silver	Pearl fadeless white NH341P WARNA STRIPE FR. COVER Red/Silver	Candy scarlet red R333C	Model yang berlaku		No kelompok yang berlaku	No Ref.
	Nama parts berwarna	No. dasar part						Model pertama yang berlaku	Model akhir yang berlaku		
21	SEAT COMP., DOUBLE	77200-K46-N00	ZA	ZA	ZA	ZA	ZA			F-24	2
22	STEP, FLOOR ASSY.	6431A-K46-N00	ZA	ZA	ZA	ZA	ZA			F-14	2
23	STRIPE L.	871X0-K46-N00	ZCL	ZAL	ZEL	ZDL	ZBL			F-48	1
24	STRIPE R.	871X0-K46-N00	ZCR	ZAR	ZER	ZDR	ZBR			F-48	2
25	MARK (FI)	86531-KYZ-710	ZA	ZA	ZA	ZA	ZA			F-48	3

Selang bahan bakar, selang untuk keperluan umum dan selang vinyl

- Selang bahan bakar, selang pemakaian umum dan selang vinyl yang standard dapat diganti dengan part borongan yang dijual dalam bentuk gulungan.
- Sewaktu memesan part pengganti untuk selang bahan bakar, selang pemakaian umum dan selang vinyl yang standard, pakailah nomor part borongan yang dicantumkan pada parts catalog dalam tanda kurung () di bawah nama part, atau pakailah catalog di bawah. (Panjang standard part borongan adalah 1 m, akan tetapi, yang dicantumkan di dalam catalog dengan < > tersedia dalam panjang 3 m dan 8 m)
- Sewaktu akan memasang selang borongan pengganti, potong dalam panjang yang sama seperti pada part standard. (Untuk cara pemotongan part borongan, dan cara pemesanan dsb., bacalah manual servis dan instruksi yang diberikan pada part borongan)
- Daftar di bawah adalah catalog dari nomor part standard dan nomor part borongan. Perhatikan bahwa nomor-nomor itu hanya berlaku untuk part pengganti yang terdaftar saja.

Selang/Pipa bahan bakar			
No part standard	No. part borongan	Part borongan	
		Diameter dalam (mm)	Panjang (m)
95001-30xxx-2x	95001-30001-20M	3,0	1
95001-30xxx-3x	95001-30001-30M	3,0	1
95001-30xxx-4x	95001-30001-40M	3,0	1
95001-35xxx-2x	95001-35001-50M <95001-35003-50M>	3,5	1 3
95001-35xxx-3x	95001-35001-60M <95001-35003-60M>	3,5	1
95001-35xxx-4x	95001-35001-60M <95001-35003-60M>	3,5	1 3
95001-35xxx-5x	95001-35001-50M <95001-35003-50M>	3,5	1 3
95001-35xxx-6x	95001-35001-60M <95001-35003-60M>	3,5	1 3
95001-45xxx-2x	95001-45001-50M <95001-45003-50M>	4,5	1 3
95001-45xxx-3x	95001-45001-60M <95001-45003-60M> <95001-45008-60M>	4,5	1 3 8
95001-45xxx-4x	95001-45001-60M <95001-45003-60M> <95001-45008-60M>	4,5	1 3 8
95001-45xxx-5x	95001-45001-50M <95001-45003-50M>	4,5	1 3
95001-45xxx-6x	95001-45001-60M <95001-45003-60M> <95001-45008-60M>	4,5	1 3 8
95001-55xxx-2x	95001-55001-50M <95001-55003-50M> <95001-55008-50M>	5,5	1 3 8

Selang/Pipa bahan bakar			
No part standard	No. part borongan	Part borongan	
		Diameter dalam (mm)	Panjang (m)
95001-55xxx-3x	95001-55001-60M <95001-55003-60M> <95001-55008-60M>	5,5	1 3 8
95001-55xxx-4x	95001-55001-60M <95001-55003-60M> <95001-55008-60M>	5,5	1 3 8
95001-55xxx-5x	95001-55001-50M <95001-55003-50M> <95001-55008-50M>	5,5	1 3 8
95001-55xxx-6x	95001-55001-60M <95001-55003-60M> <95001-55008-60M>	5,5	1 3 8
95001-75xxx-2x	95001-75001-50M <95001-75003-50M>	7,5	1 3
95001-75xxx-3x	95001-75001-60M <95001-75003-60M> <95001-75008-60M>	7,5	1 3 8
95001-75xxx-4x	95001-75001-60M <95001-75003-60M> <95001-75008-60M>	7,5	1 3 8
95001-75xxx-5x	95001-75001-50M <95001-75003-50M>	7,5	1 3
95001-75xxx-6x	95001-75001-60M <95001-75003-60M> <95001-75008-60M>	7,5	1 3 8
95001-80xxx-2x	95001-80001-50M	8,0	1
95001-80xxx-3x	95001-80001-60M	8,0	1
95001-80xxx-4x	95001-80001-60M	8,0	1
95001-80xxx-5x	95001-80001-50M	8,0	1
95001-80xxx-6x	95001-80001-60M	8,0	1

Pipa vinyl				
No part standard	No. part borongan	Part borongan		
		Diameter dalam (mm)	Diameter dalam (mm)	Panjang (m)
95003-01xxx-3x	95003-01001-60M <95003-01003-60M>	2,9	6,8	1 3
95003-01xxx-60	95003-01001-60M <95003-01003-60M>	2,9	6,8	1 3
95003-03xxx-3x	95003-03001-60M <95003-03003-60M>	3,0	6,0	1 3
95003-03xxx-60	95003-03001-60M <95003-03003-60M>	3,0	6,0	1 3
95003-05xxx-3x	95003-05001-60M <95003-05003-60M> <95003-05008-60M>	3,5	6,5	1 3 8
95003-05xxx-60	95003-05001-60M <95003-05003-60M> <95003-05008-60M>	3,5	6,5	1 3 8
95003-07xxx-1x	95003-07001-10M <95003-07003-10M> <95003-07008-10M>	4,0	7,0	1 3 8
95003-07xxx-20	95003-07001-10M <95003-07003-10M> <95003-07008-10M>	4,0	7,0	1 3 8
95003-07xxx-3x	95003-07001-60M <95003-07003-60M> <95003-07008-60M>	4,0	7,0	1 3 8
95003-07xxx-60	95003-07001-60M <95003-07003-60M> <95003-07008-60M>	4,0	7,0	1 3 8
95003-07xxx-7x	95003-07001-70M <95003-07003-70M> <95003-07008-70M>	4,0	7,0	1 3 8
95003-08xxx-1x	95003-08001-10M <95003-08003-10M> <95003-08008-10M>	4,5	6,5	1 3 8
95003-09xxx-3x	95003-09001-60M <95003-09003-60M>	4,5	8,0	1 3
95003-09xxx-60	95003-09001-60M <95003-09003-60M>	4,5	8,0	1 3
95003-10xxx-1x	95003-10001-10M <95003-10003-10M>	5,0	8,0	1 3
95003-10xxx-20	95003-10001-10M <95003-10003-10M>	5,0	8,0	1
95003-10xxx-3x	95003-10001-60M <95003-10003-60M>	5,0	8,0	1 3
95003-10xxx-60	95003-10001-60M <95003-10003-60M>	5,0	8,0	1 3
95003-11xxx-3x	95003-11001-60M <95003-11003-60M> <95003-11008-60M>	5,0	9,0	1 3 8
95003-11xxx-60	95003-11001-60M <95003-11003-60M> <95003-11008-60M>	5,0	9,0	1 3 8
95003-12xxx-1x	95003-12001-10M <95003-12003-10M> <95003-12008-10M>	5,0	7,0	1 3 8
95003-12xxx-20	95003-12001-10M <95003-12003-10M> <95003-12008-10M>	5,0	7,0	1 3 8

Pipa vinyl				
No part standard	No. part borongan	Part borongan		
		Diameter dalam (mm)	Diameter dalam (mm)	Panjang (m)
95003-14xxx-1x	95003-14001-10M <95003-14003-10M>	6,0	9,0	1 3
95003-14xxx-20	95003-14001-10M <95003-14003-10M>	6,0	9,0	1 3
95003-14xxx-3x	95003-14001-60M <95003-14003-60M>	6,0	9,0	1 3
95003-17xxx-1x	95003-17001-10M <95003-17003-10M>	7,0	9,0	1 3
95003-19xxx-1x	95003-19001-10M <95003-19003-10M> <95003-19008-10M>	7,0	11,0	1 3 8
95003-19xxx-20	95003-19001-10M <95003-19003-10M> <95003-19008-10M>	7,0	11,0	1 3 8
95003-19xxx-3x	95003-19001-60M <95003-19003-60M> <95003-19008-60M>	7,0	11,0	1 3 8
95003-19xxx-60	95003-19001-60M <95003-19003-60M> <95003-19008-60M>	7,0	11,0	1 3 8
95003-21xxx-1x	95003-21001-10M <95003-21003-10M>	8,0	9,0	1
95003-21xxx-20	95003-21001-10M <95003-21003-10M>	6,0	9,0	1 3
95003-23xxx-1x	95003-23001-10M <95003-23003-10M>	8,0	12,0	1 3
95003-23xxx-20	95003-23001-10M <95003-23003-10M>	8,0	12,0	1 3
95003-23xxx-3x	95003-23001-60M <95003-23003-60M> <95003-23008-60M>	8,0	12,0	1 3 8
95003-23xxx-60	95003-23001-60M <95003-23003-60M> <95003-23008-60M>	8,0	12,0	1 3 8
95003-25xxx-1x	95003-25001-10M <95003-25003-10M>	9,0	11,0	1 3
95003-25xxx-20	95003-25001-10M <95003-25003-10M>	9,0	11,0	1 3
95003-25xxx-3x	95003-25001-60M <95003-25003-60M>	9,0	11,0	1 3
95003-25xxx-7x	95003-25001-70M <95003-25003-70M>	9,0	11,0	1 3
95003-27xxx-1x	95003-27001-10M <95003-27003-10M>	9,0	13,0	1 3
95003-27xxx-20	95003-27001-10M <95003-27003-10M>	9,0	13,0	1 3
95003-27xxx-3x	95003-27001-60M <95003-27003-60M>	9,0	13,0	1 3
95003-27xxx-60	95003-27001-60M <95003-27003-60M>	9,0	13,0	1 3
95003-33xxx-1x	95003-33001-10M <95003-33003-10M>	10,0	14,0	1 3
95003-33xxx-20	95003-33001-10M <95003-33003-10M>	10,0	14,0	1 3

Pipa vinyl				
No part standard	No. part borongan	Part borongan		
		Diameter dalam (mm)	Diameter dalam (mm)	Panjang (m)
95003-36xxx-1x	95003-36001-10M <95003-36003-10M> <95003-36008-10M>	11,0	13,0	1 3 8
95003-36xxx-20	95003-36001-10M <95003-36003-10M> <95003-36008-10M>	11,0	13,0	1 3 8
95003-37xxx-3x	95003-37001-60M <95003-37003-60M>	11,0	15,0	1 3
95003-37xxx-60	95003-37001-60M <95003-37003-60M>	11,0	15,0	1 3
95003-38xxx-1x	95003-38001-10M <95003-38003-10M>	12,0	13,0	1 3
95003-38xxx-20	95003-38001-10M <95003-38003-10M>	12,0	13,0	1 3
95003-39xxx-1x	95003-39001-10M <95003-39003-10M>	12,0	14,0	1 3
95003-39xxx-20	95003-39001-10M <95003-39003-10M>	12,0	14,0	1 3
95003-40xxx-20	95003-40001-10M <95003-40003-10M>	12,0	16,0	1 3
95003-40xxx-3x	95003-40001-60M <95003-40003-60M>	12,0	16,0	1 3
95003-40xxx-60	95003-40001-60M <95003-40003-60M>	12,0	16,0	1 3
95003-43xxx-1x	95003-43001-10M <95003-43003-10M> <95003-43008-10M>	13,0	15,0	1 3 8
95003-43xxx-20	95003-43001-10M <95003-43003-10M> <95003-43008-10M>	13,0	15,0	1 3 8
95003-45xxx-1x	95003-45001-10M <95003-45003-10M> <95003-45008-10M>	14,0	18,0	1 3 8
95003-45xxx-20	95003-45001-10M <95003-45003-10M> <95003-45008-10M>	14,0	18,0	1 3 8
95003-50xxx-1x	95003-50001-10M <95003-50003-10M>	16,0	19,0	1 3
95003-50xxx-20	95003-50001-10M <95003-50003-10M>	16,0	19,0	1 3
95003-50xxx-3x	95003-50001-60M <95003-50003-60M>	16,0	19,0	1 3
95003-55xxx-1x	95003-55001-10M <95003-55003-10M>	17,5	20,5	1 3
95003-55xxx-20	95003-55001-10M <95003-55003-10M>	17,5	20,5	1 3
95003-60xxx-1x	95003-60001-10M <95003-60003-10M>	22,0	27,0	1 3
95003-60xxx-20	95003-60001-10M <95003-60003-10M>	22,0	27,0	1 3
95003-60xxx-3x	95003-60001-60M <95003-60003-60M>	22,0	27,0	1 3
95003-60xxx-60	95003-60001-60M <95003-60003-60M>	22,0	27,0	1 3

Selang pemakaian umum			
No part standard	No. part borongan	Part borongan	
		Diameter dalam (mm)	Panjang (m)
95005-11xxx-3x	95005-11001-30M	11,0	1
95005-11xxx-5x	95005-11001-50M	11,0	1
95005-12xxx-1x	95005-12001-10M <95005-12003-10M>	12,0	1 3
95005-12xxx-2x	95005-12001-20M	12,0	1
95005-12xxx-3x	95005-12001-30M	12,0	1
95005-12xxx-5x	95005-12001-50M	12,0	1
95005-14xxx-1x	95005-14001-10M	14,0	1
95005-14xxx-2x	95005-14001-20M <95005-14003-20M>	14,0	1 3
95005-14xxx-3x	95005-14001-30M	14,0	1
95005-14xxx-5x	95005-14001-50M	14,0	1
95005-17xxx-1x	95005-17001-10M	17,0	1
95005-17xxx-2x	95005-17001-20M	17,0	1
95005-17xxx-3x	95005-17001-30M	17,0	1
95005-17xxx-5x	95005-17001-50M	17,0	1
95005-30xxx-3x	95005-30001-30M	3,0	1
95005-30xxx-5x	95005-30001-50M	3,0	1
95005-35xxx-1x	95005-35001-10M <95005-35003-10M> <95005-35008-10M>	3,5	1 3 8
95005-35xxx-2x	95005-35001-20M	3,5	1
95005-35xxx-3x	95005-35001-30M	3,5	1
95005-35xxx-4x	95005-35001-10M <95005-35003-10M> <95005-35008-10M>	3,5	1 3 8
95005-35xxx-5x	95005-35001-50M	3,5	1
95005-45xxx-1x	95005-45001-10M <95005-45003-10M> <95005-45008-10M>	4,5	1 3 8
95005-45xxx-2x	95005-45001-20M	4,5	1
95005-45xxx-3x	95005-45001-30M	4,5	1

Selang pemakaian umum			
No part standard	No. part borongan	Part borongan	
		Diameter dalam (mm)	Panjang (m)
95005-45xxx-4x	95005-45001-10M <95005-45003-10M> <95005-45008-10M>	4,5	1 3 8
95005-45xxx-5x	95005-45001-50M	4,5	1
95005-50xxx-3x	95005-50001-30M <95005-50003-30M>	5,0	1 3
95005-50xxx-5x	95005-50001-50M	5,0	1
95005-55xxx-1x	95005-55001-10M <95005-55003-10M> <95005-55008-10M>	5,3	1 3 8
95005-55xxx-2x	95005-55001-20M <95005-55003-20M>	5,3	1 3
95005-55xxx-4x	95005-55001-10M <95005-55003-10M> <95005-55008-10M>	5,3	1 3 8
95005-65xxx-1x	95005-65001-10M <95005-65003-10M>	6,5	1 3
95005-65xxx-2x	95005-65001-20M	6,5	1
95005-70xxx-3x	95005-70001-30M <95005-70003-30M>	7,0	1 3
95005-70xxx-5x	95005-70001-50M	7,0	1
95005-75xxx-1x	95005-75001-10M <95005-75003-10M>	7,3	1 3
95005-75xxx-2x	95005-75001-20M	7,3	1
95005-80xxx-1x	95005-80001-10M <95005-80003-10M>	8,0	1 3
95005-80xxx-2x	95005-80001-20M	8,0	1
95005-80xxx-3x	95005-80001-30M	8,0	1
95005-80xxx-5x	95005-80001-50M	8,0	1
95005-91xxx-3x	95005-91001-30M	12,0	1
95005-91xxx-5x	95005-91001-50M	12,0	1
95005-92xxx-3x	95005-92001-30M	12,0	1
95005-92xxx-5x	95005-92001-50M	12,0	1

CATATAN: X ditampilkan untuk mewakili angka yang dihilangkan dan huruf-huruf alfabet romawi.

HATI-HATI : BERBAHAYA sekali apabila selang bahan bakar tertukar dengan selang pemakaian umum atau selang vinyl.

Jangan sekali-kali menggunakan selang pemakaian umum atau selang vinyl sebagai pengganti selang bahan bakar atau sebaliknya. Selalu pakai nomor part borongan yang tepat pada parts catalog, mengikuti service manual atau instruksi-instruksi yang menyertai part borongan.

• **Nomor part borongan untuk selang bahan bakar, selang pemakaian umum dan selang vinyl.**

(Contoh)

9 5 0 0 1 - 7 5 0 0 1 - 5 0 M

Nomor part borongan: Menunjuk ke part borongan.

Kode penandaan (tipe selang): (selang bahan bakar dan selang pemakaian umum).

Ubah kode (untuk selang tambahan): (Selang vinyl)

• Menunjukkan tanda nomor atau urutan perubahan, namun, kode untuk part borongan harus benar- benar 0 (nol).

Tipe kode:

Selang bahan bakar 2: Kepangan merah di luar (dia. dalam 3 mm saja)
 5: Kepangan hitam di dalam
 3: Merah (dia. dalam 3 mm saja)
 4: Abu-abu dengan garis merah (dia. dalam 3 mm saja)
 6: Hitam

Selang vinyl 1: Tembus pandang
 2: Hitam
 3: Merah muda
 6: Merah muda
 7: Hitam pucat

Selang umum 1: Abu-abu
 2: Abu-abu
 3: Hitam
 5: Hitam

Panjang: 001: 1 m (standard)
 003: 3 m
 008: 8 m

Kode D.D.: (selang bahan bakar dan selang pemakaian umum)

30: 3,0 mm	11: 11 mm
35: 3,5 mm	91: 12 mm (dia. luar 15) mm
45: 4,5 mm	92: 12 mm (dia. luar 16) mm
50: 5,0 mm	12: 12 mm (dia. luar 17) mm
55: 5,3 mm, 5,5 mm	14: 14 mm
65: 6,5 mm	17: 17 mm
70: 7,0 mm	
75: 7,3 mm, 7,5 mm	
80: 8,0 mm	

Kode DD./DL.: (selang vinyl)

01: ID. 2,9 OD. 6,8 mm	14: ID. 6,0 OD. 9,0 mm	37: ID. 11,0 OD. 15,0 mm
03: ID. 3,0 OD. 6,0 mm	17: ID. 7,0 OD. 9,0 mm	38: ID. 12,0 OD. 13,0 mm
05: ID. 3,5 OD. 6,5 mm	19: ID. 7,0 OD. 11,0 mm	39: ID. 12,0 OD. 14,0 mm
07: ID. 4,0 OD. 7,0 mm	21: ID. 8,0 OD. 9,0 mm	40: ID. 12,0 OD. 16,0 mm
08: ID. 4,5 OD. 6,5 mm	23: ID. 8,0 OD. 12,0 mm	43: ID. 13,0 OD. 15,0 mm
09: ID. 4,5 OD. 8,0 mm	25: ID. 9,0 OD. 11,0 mm	45: ID. 14,0 OD. 18,0 mm
12: ID. 5,0 OD. 7,0 mm	27: ID. 9,0 OD. 13,0 mm	50: ID. 16,0 OD. 19,0 mm
10: ID. 5,0 OD. 8,0 mm	33: ID. 10,0 OD. 14,0 mm	55: ID. 17,5 OD. 20,5 mm
11: ID. 5,0 OD. 9,0 mm	36: ID. 11,0 OD. 13,0 mm	60: ID. 22,0 OD. 27,0 mm

Tipe selang: 1: Selang bahan bakar
 3: Selang vinyl
 5: Selang umum

FLAT RATE SERVICE TIME

Flat rate service time (FRT) adalah waktu standard yang diperlukan untuk menyervis sebuah sepeda motor, yang terdaftar di dalam parts catalog ini untuk membantu AHASS mengontrol proses kerja yang sesungguhnya dan menghitung biaya servis dengan memakai FRT sebagai patokan.

Sistem penentuan FRT

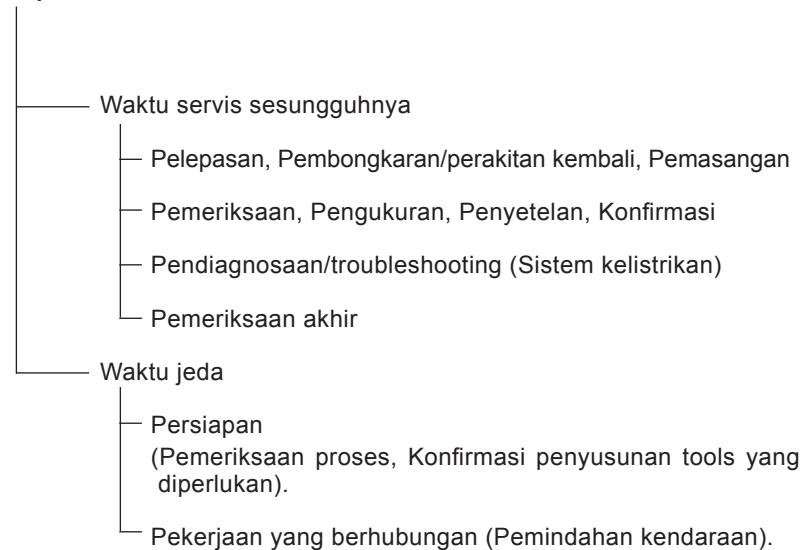

* Waktu jeda ditentukan dengan mengalikan waktu servis sesungguhnya dengan koefisien tertentu.

Metode Penulisan

Bagian-bagian yang diservis yang diperlihatkan di dalam teks yang tercantum dengan waktu pekerjaan part-part yang diganti sebagai subyeknya. Bagian-bagian lain yang diservis yang tidak menggunakan penggantian parts (pelepasan/pemasangan, penyetelan, pemeriksaan/pengukuran, dan pekerjaan lain) tercantum secara bersama pada bagian pendahuluan yang digolongkan menurut jenis pekerjaan.

Standard penentuan FRT

- Sistem desimal (dalam satuan 0,1) dipakai untuk menentukan FRT oleh karena mudah untuk menghitung upah.
Contoh: (0,1) → 6 menit, (0,2) → 12 menit
 $[Ongkos\ jasa\ per\ jam] \times [FRT] = [Upah]$
- FRT ditentukan dengan tool (perkakas) tangan.
- Bagian-bagian yang diservis dan FRT dapat berubah tergantung pada pengembangan tools dan peralatan servis serta perbaikan pada prosedur servis.

Prosedur kerja

- Oleh karena prosedur kerja ditentukan berdasarkan waktu kerja dengan metode kerja yang diuraikan di dalam Buku Pedoman Reparasi, pakailah Buku ini sebagai pegangan.
- Pekerjaan servis yang memerlukan waktu singkat harus tetap memperhatikan keamanan pekerjaan dan garansi dari sepeda motor dalam penentuan bagian-bagian yang diservis yang tidak dimuat di dalam Buku Pedoman Reparasi.
- Pada dasarnya pekerjaan dilakukan oleh satu orang, dan apabila diperlukan dua atau lebih orang untuk mengerjakannya, penentuan waktu kerja dilakukan sebagai waktu total untuk sejumlah orang tersebut.
- Nilai yang ditentukan untuk tingkat kemampuan seorang pekerja adalah tiga tahun pengalaman dalam perbaikan kendaraan-kendaraan Honda sebagai standard.
- Special tools dan peralatan servis yang dipakai dalam penentuan FRT adalah yang ditentukan atau dianjurkan di dalam Buku Pedoman Reparasi.

Bagian yang diservis yang tidak ada FRTnya

- Aksesori dan parts yang diservis yang tidak terdaftar di dalam parts catalog ini.
- Lokasi-lokasi yang mengalami sedikit sekali pemburukan kondisi atau kerusakan dalam pemakaian normal.
- Pekerjaan servis yang dapat diselesaikan dengan sekali sentuh.
- Pekerjaan servis yang jarang sekali dilakukan (yaitu yang jarang sekali mengalami masalah dan frekuensi servis).
- * Jika FRT tidak tercantum, hitunglah upah kerja berdasarkan perkiraan waktu kerja sesungguhnya.

Pekerjaan yang tidak ada FRTnya

- Pembuangan oli dan cairan coolant, Waktu tunggu untuk pemanasan mesin dan sebagainya.
- Pekerjaan tambahan yang meliputi pelepasan/pemasangan perlengkapan luar yang standard.
- Waktu tidak langsung untuk melakukan servis dengan mendatangi pembeli motor, tukar tambah, dan pengiriman motor.
- Waktu tidak langsung yang diperlukan untuk pemesanan dan penyerahan parts.
- Ongkos untuk bahan perekat, grease, dsb. yang dipakai untuk pekerjaan servis.

Penjelasan FRT dengan menggunakan contoh

(Contoh mungkin berbeda dari item yang tercantum)

No. Ref.	L.O.N.	(Nomor ref. relatif) Deskripsi	F.R.T.
① ②	111118	(1, 3, 4, 7) CAMSHAFT 4,5	②
③	111118A	⑥ • Termasuk: Penyetelan renggang klep Ganti rocker arm tambahkan 1,0	⑤

- ① No. Referensi dari gambar part yang menunjukkan lokasi kerja untuk penggantian.
- ② FRT adalah singkatan dari Flat Rate Time menunjukkan waktu servis standard yang dibutuhkan untuk penggantian.
- ③ LON adalah singkatan dari Labor Operation Number, yaitu klasifikasi dari item servis dengan kode unit kerja.
Kode kerja yang sama digunakan tidak tergantung dari model.
Pengerjaan standard ditandai dengan kode 6 digit, dan pengerjaan tambahan ditandai dengan kode 7 digit.
- ④ Menyatakan penggantian camshaft dan FRT4,5.
- ⑤ Menyatakan bahwa FRT1,0 akan ditambahkan jika pekerjaan tambahan (penggantian rocker arm) dilakukan sehubungan dengan penggantian camshaft.

- ⑥ Menyatakan isi pekerjaan yang termasuk di dalam bagian yang diservis.
- ⑦ Menyatakan No. referensi yang pekerjaan dan waktunya adalah sama dengan FRT4,5 untuk camshaft.

(Daerah jangkauan aplikasi terbatas pada bagian-bagian yang diservis tanpa penentuan LON di dalam kelompok yang sama)

Cara mencari bagian yang diservis dengan memakai contoh (penggantian camshaft)

Buka ke halaman blok dimana gambar spare part camshaft diperlihatkan.

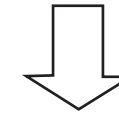

Carilah gambar camshaft, dan carilah bagian yang diservis dan FRT yang sesuai dengan No. referensi.

Tanda penunjuk untuk pencantuman bagian-bagian yang diservis yang terdapat lanjutan pada halaman berikutnya

No. Ref.	L.O.N.	(Nomor ref. relatif) Deskripsi	F.R.T.
2	111118	CAMSHAFT	4,5
	.	.	.
	.	.	.

+

Tanda yang diperlihatkan pada baris terakhir.

Kelompok yang tidak ada penentuan FRT

No. Ref.	L.O.N.	(Nomor ref. relatif) Deskripsi	F.R.T.
TIDAK ADA INFORMASI			

• **Sistem kode LON**

1 11 1 18 A
a b c d e

- a) Kode golongan Mesin
- b) Kode lokasi/fungsi Bagian atas mesin
- c) Kode pekerjaan Ganti
- d) Nomor urutan pekerjaan (Kode unit dapat diperlihatkan dengan abjad) camshaft
(Tidak ada aturan kode tetap)
- e) Kode tambahan Ganti rocker arm
(Tidak ada aturan kode tetap)

1 11 1 18 A
a c

a) **Kode kategori dan klasifikasi**

Kode	Kategori
1	Mesin
2	Transmisi
3	Bahan bakar & Pembuangan gas
4	Rangka & Badan
5	Kemudi/Suspensi
6	Kelistrikan
7	Roda/Rem
8	Alat pengontrol/instrumen
9	-
0	-

c) **Kode pekerjaan dan klasifikasi**

Kode	Kategori pekerjaan
1	Ganti, Pelepasan/Pemasangan, Ganti
2	Overhaul
3	Setel, Balans
4	(Pekerjaan yang berhubungan dengan pengecatan: Lapisan-atas)
5	Test, Pemeriksaan/diagnosa, Pengukuran, Pemeriksaan
6	(Pekerjaan yang berhubungan dengan overhaul: Rebore = korter)
7	(Pekerjaan yang berhubungan dengan overhaul: Reseal = perapatan kembali)
8	(Resurface = Pembentukan kembali permukaan)
9	(Pekerjaan yang berhubungan dengan pengecatan: Refinish = perhalus permukaan)
0	Perbaiki, Pembersihan, Pembuangan angin palsu



Bagian utama yang diservis tanpa memakai spare parts

- (1) Pelepasan/Pemasangan, (2) Penyetelan,
 (3) Pemeriksaan/Pengukuran, (5) Pekerjaan lain
 [E: Mesin, F: Rangka]

*** PEKERJAAN LAIN SELAIN PENGANTIAN PARTS**

(1) Pelepasan dan Pemasangan

Set untuk konfigurasi dengan parts dilepaskan dari kendaraan.

	LON	DESKRIPSI	FRT
E	1101E5	MEMIRINGKAN ASSY., MESIN - PELEPASAN/PEMASANGAN TERMASUK: Semua penyetelan yang diperlukan	1,9
	3111D5	ASSY., THROTTLE BODY- PELEPASAN/PEMASANGAN	0,4
	1101E6	PEMISAHAN CRANKCASE TERMASUK: Penurunan dan pemasangan mesin	3,9

(2) Penyetelan

	LON	DESKRIPSI	FRT
E	3143A0	PUTARAN STASIONER MESIN - PENYETELAN	0,1
	6143A1	BUSI-PENYETELAN/PEMBERSIHAN	0,2
	1113A0	JARAK RENGANG KLEP - PENYETELAN CATATAN: Untuk 1 kendaraan	0,4
F	6163A0	LAMPU DEPAN - MENGARAHKAN	0,1
	7113A1	REM BELAKANG - PENYETELAN TIDAK TERMASUK : Penyetelan kanvas rem belakang	0,1
	7113A1B	Penyetelan hydraulic equalizer tambahkan	0,3
	3113A3	CARA KERJA GAS - PENYETELAN	0,1

(3) Pemeriksaan, Pengukuran

	LON	DESKRIPSI	FRT
E	1115A0	TEKANAN KOMPRESI - PENGUKURAN	0,2
	6145A0	WAKTU PENGAPIAN - PEMERIKSAAN	0,2
F	6105A0	BATTERY - PEMERIKSAAN TINGGI PERMUKAAN ELECTROLYTE & PENGISIAN MUATAN LISTRIK	0,2

(5) Pekerjaan lain

	LON	DESKRIPSI	FRT
E	1130A1	SARINGAN KASA OLI - PEMBERSIHAN	0,2
F	7110A0	REM DEPAN - PEMBUANGAN ANGIN PALSU	0,2
	3115A3	ECM INITIALIZE LEARNING	0,1
	6155A1	REGISTRASI REMOTE TRANSMITTER ATAU PENGINTEGRASIAN KUNCI KONTAK	0,1

KELOMPOK MESIN

E-1 SHROUD/FAN COVER

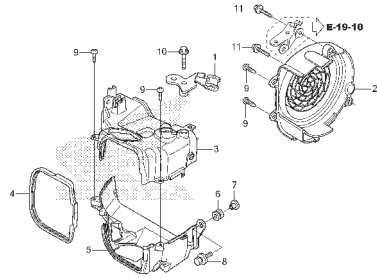

K40RE0100

E-2 CYLINDER HEAD COVER

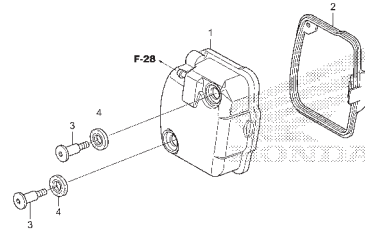

K40AE0200

E-3 CYLINDER HEAD

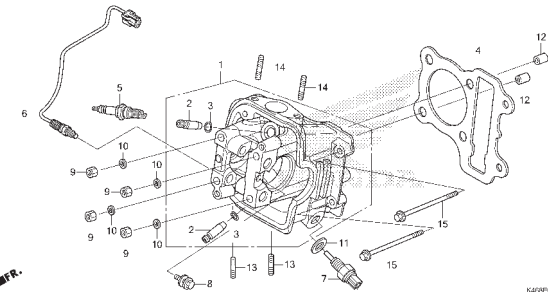

K40RE0300

E-4 CAMSHAFT/VALVE

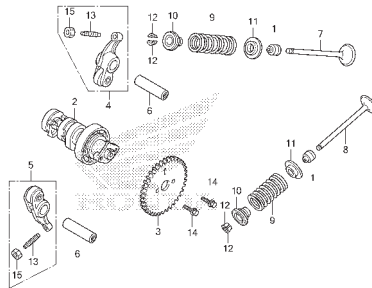

K40RE0400

E-5 CAM CHAIN/TENSIONER

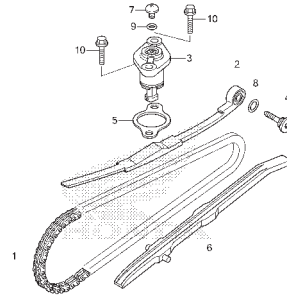

K40RE0500

E-6 CYLINDER

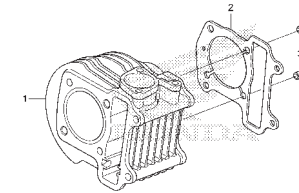

K40B-0600

E-8 GENERATOR

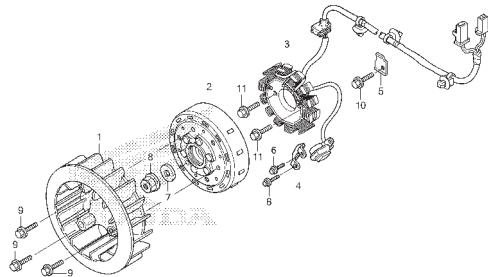

K40RE0800

E-11 OIL PUMP

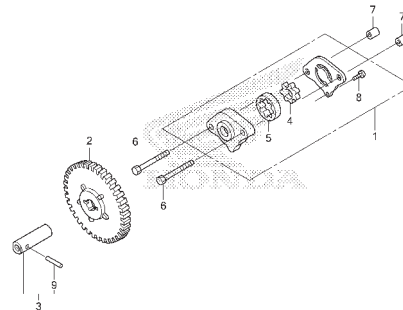

K40RE1100

E-12 STARTER MOTOR

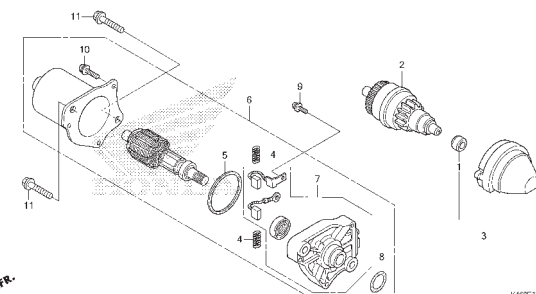

K40RE1200

KELOMPOK MESIN

E-13 LEFT CRANKCASE COVER

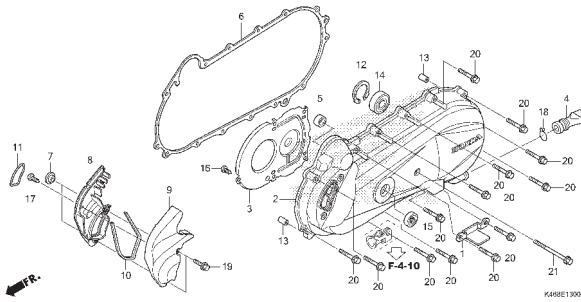

E-16 DRIVE FACE

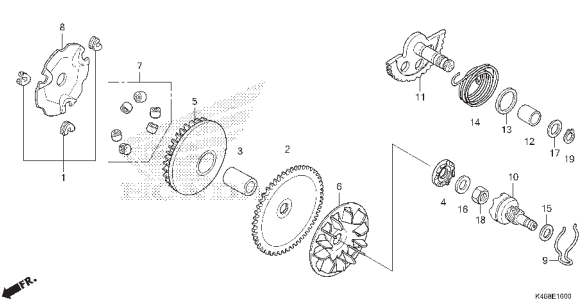

E-17 DRIVEN FACE

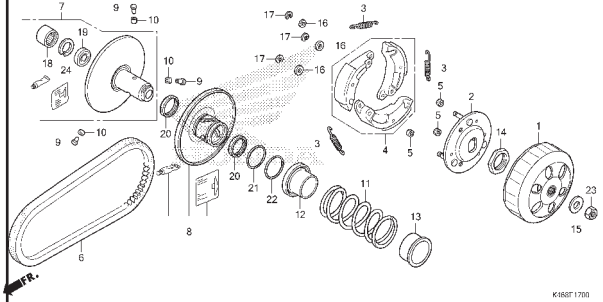

E-17-10 TRANSMISSION

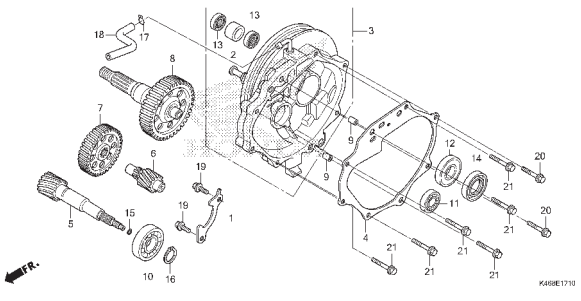

E-19-10 RIGHT CRANKCASE

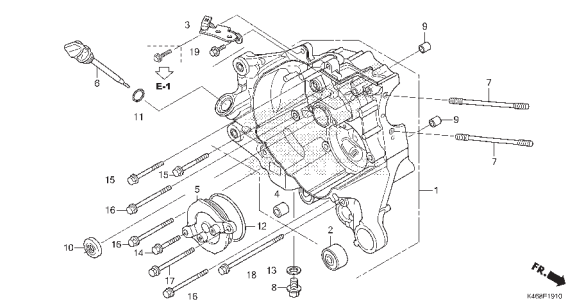

E-19-20 LEFT CRANKCASE

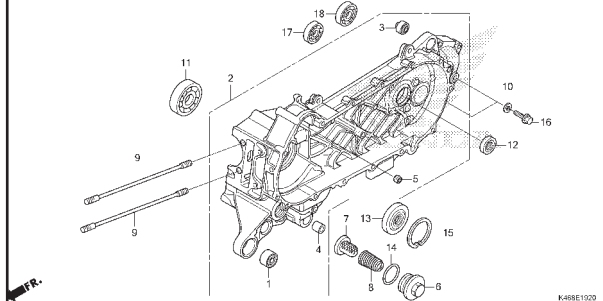

E-20 CRANKSHAFT/PISTON

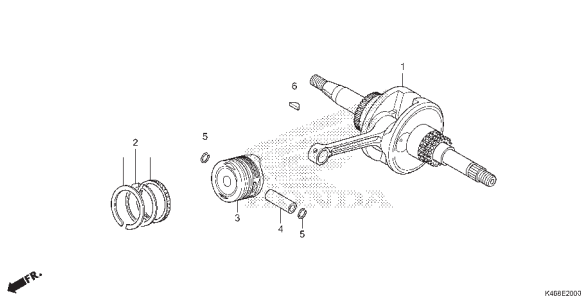

E-22 THROTTLE BODY

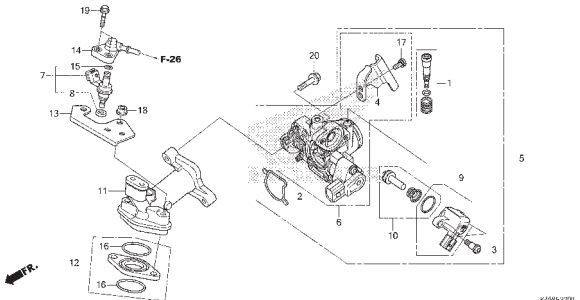

KELOMPOK RANGKA

F-1 HEADLIGHT

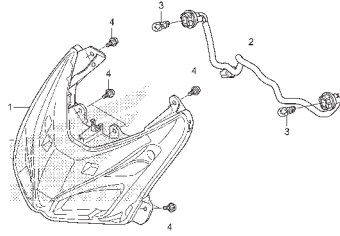

K46SF0100

F-2 METER

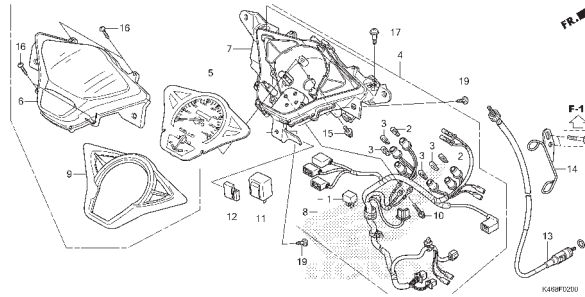

K46SF0200

F-3 MIRROR

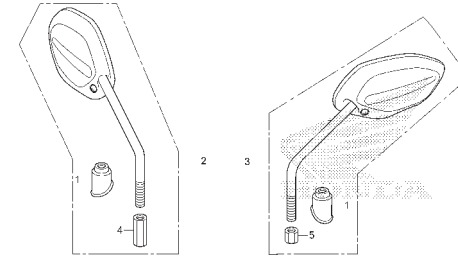

K46SF0300

F-4-10 HANDLE LEVER/SWITCH/CABLE

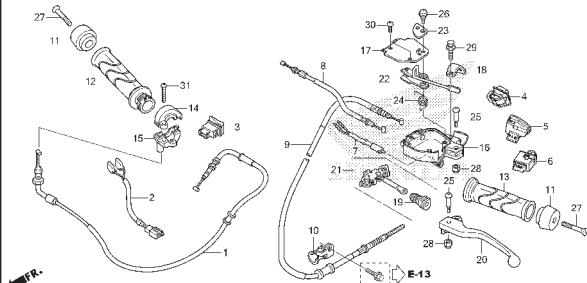

K46BF0410

F-5-10 FRONT BRAKE MASTER CYLINDER

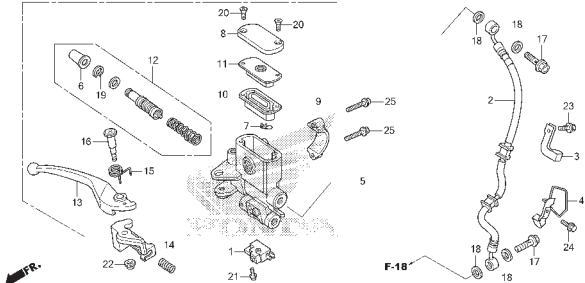

K46SF0510

F-9 HANDLE PIPE/HANDLE COVER

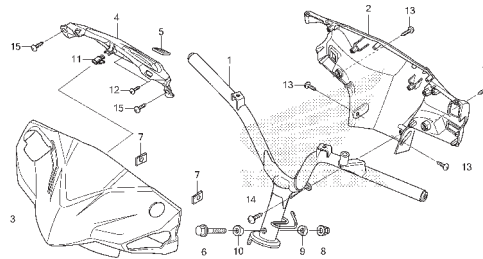

K46BF0900

F-10 STEERING STEM

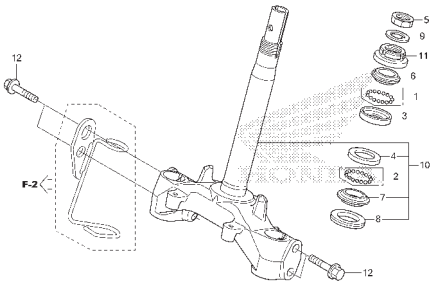

K46BF1000

F-11 FRONT FENDER

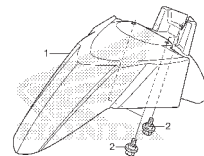

K46BF1100

F-12 FRONT COVER/INNER COVER

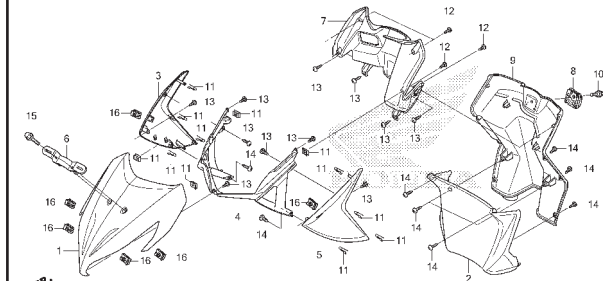

K46SF1200

KELOMPOK RANGKA

F-14 FLOOR STEP

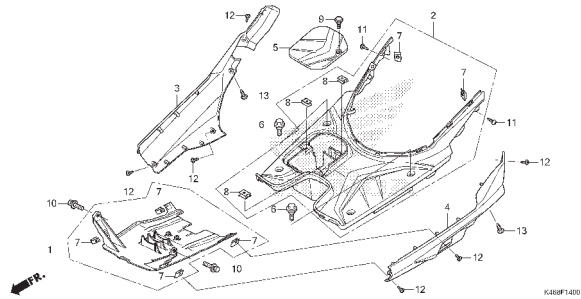

K468F1400

F-14-10 PILLION STEP

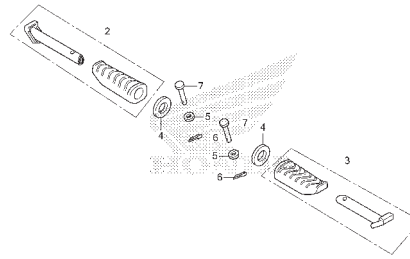

K468F1410

F-15 BODY COVER

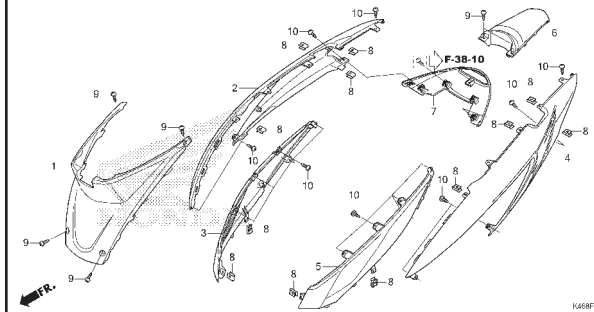

K468F1500

F-17 FRONT FORK

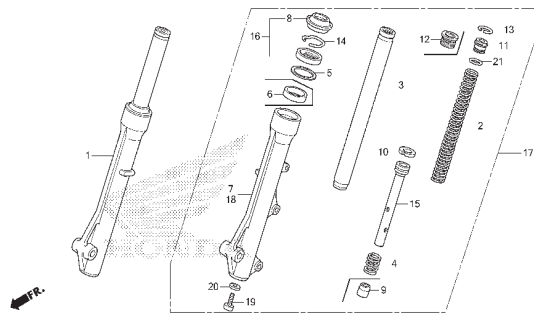

K468F1700

F-18 FRONT BRAKE CALIPER

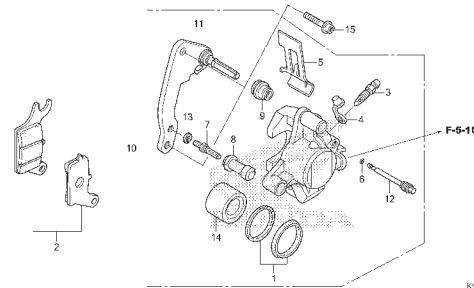

K168F1800

F-20-40 FRONT WHEEL

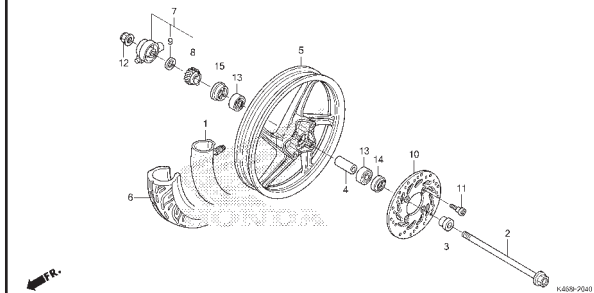

K468F2040

F-22-30 REAR WHEEL

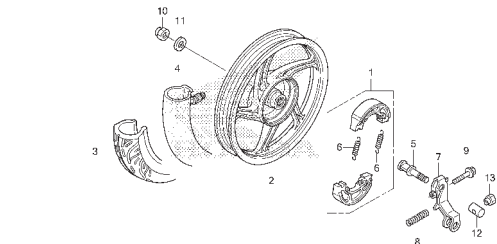

K468F2230

F-24 SEAT

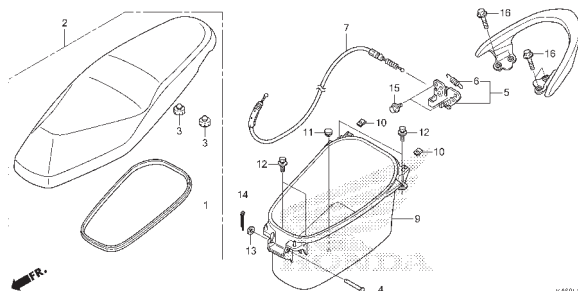

K468F2400

F-26 FUEL TANK

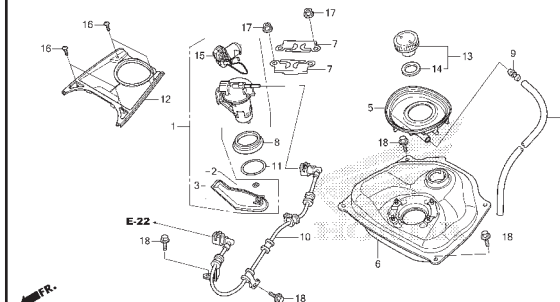

K468F2600

KELOMPOK RANGKA

F-28

AIR CLEANER

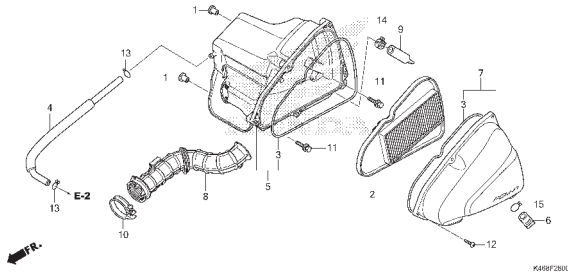

K468P2810

F-30

EXHAUST MUFFLER

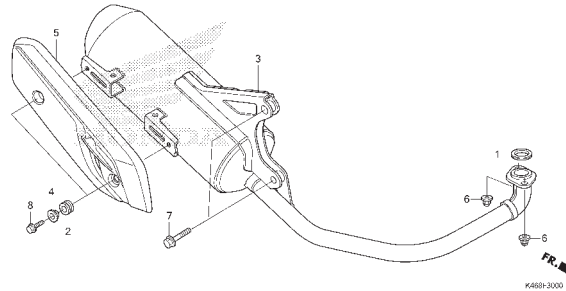

K468P3000

F-35

STAND/KICK PEDAL

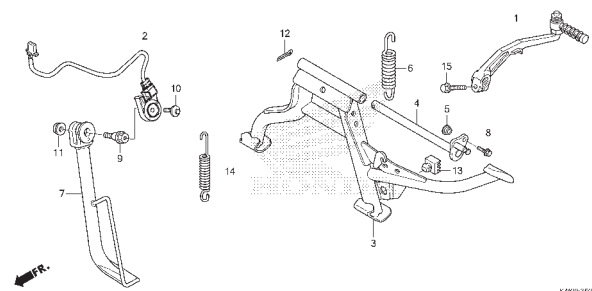

K468P3500

F-36

REAR CUSHION

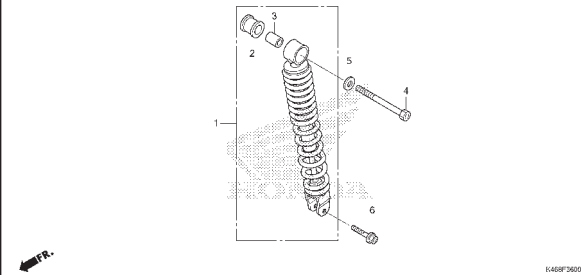

K468P3600

F-38-10

REAR COMBINATION LIGHT

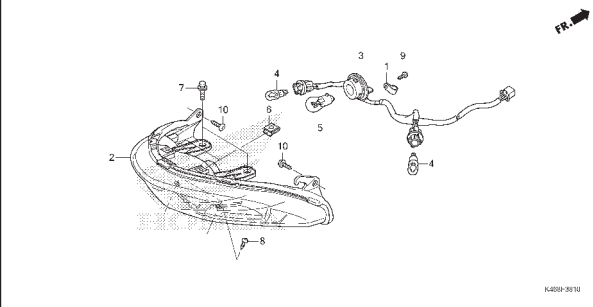

K468P3810

F-39

REAR FENDER

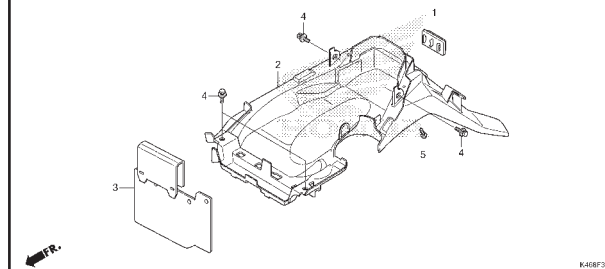

K468P3900

F-40

BATTERY

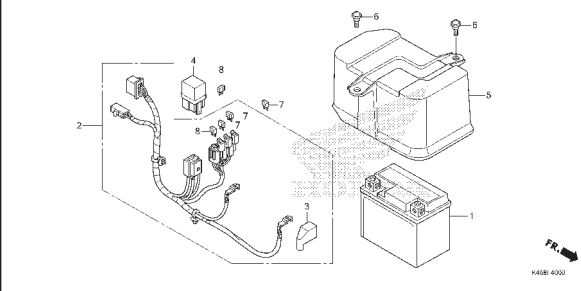

K468I 4000

F-41

WIRE HARNESS

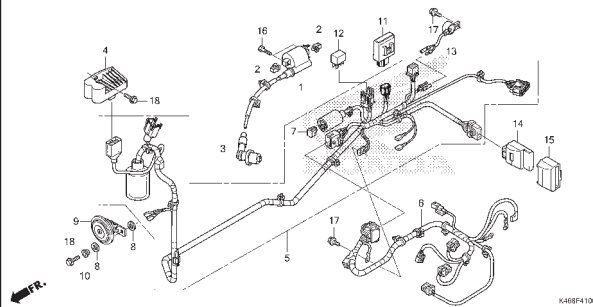

K468F4100

F-42

FRAME BODY

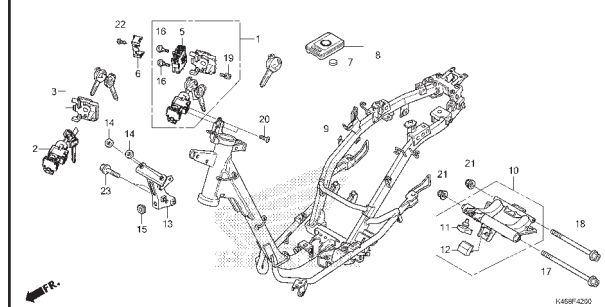

K468F4200

3

KELOMPOK RANGKA

F-46

TOOLS

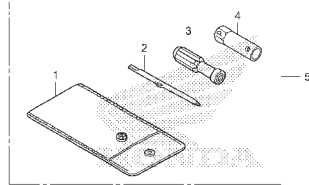

U-288P1400

F-47

CAUTION LABEL

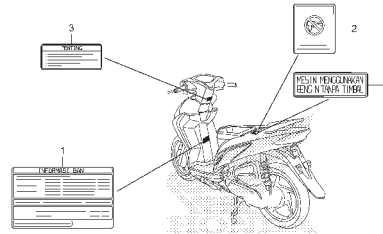

K188T1700

F-48

MARK/STRIPE

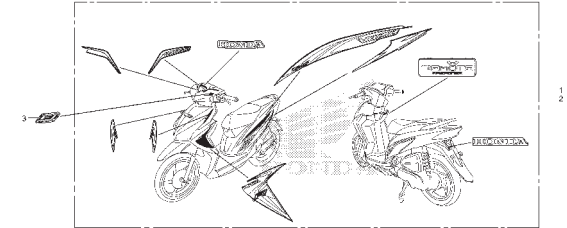

F48T400

3

E-1

SHROUD/FAN COVER

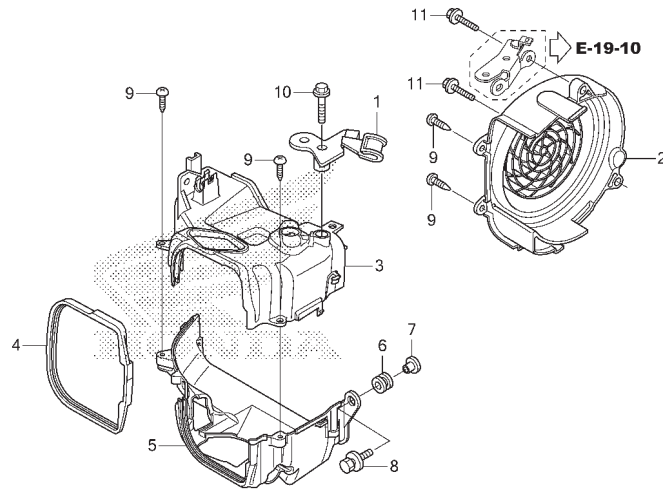

No. Ref.	L.O.N.	(Nomor ref. relatif) Deskripsi	F.R.T.
2	1151E0	COVER, FAN	0,10
3	1111U9	SHROUD, ENGINE :UPPER	0,80
5	1111V0	SHROUD, ENGINE :LOWER	0,70
	1111Y1	SHROUD, ENGINE :UPPER & LOWER	1,10

No. Ref.	No. Part	Deskripsi	JUMLAH VARIO 110 PGM-FI (AC1110CB) E	No. Seri	Kode Parts Catalog
1	12160-K25-900	CLAMPER COMP., THROTTLE CABLE	1		
2	19610-KZL-930	COVER COMP., FAN	1		
3	19621-K25-900	SHROUD, IN.	1		
4	19625-GGC-900	SEAL, SHROUD	1		
5	19631-GGC-900	SHROUD, EX.	1		
6	19639-GBC-000	RUBBER, MOUNTING	1		
7	33715-GB0-900	COLLAR, TAILLIGHT SETTING	1		
8	93404-06020-00	BOLT-WASHER, 6X20	1		
9	93903-25380	SCREW, TAPPING, 5X16	4		
10	95701-06030-00	BOLT, FLANGE, 6X30	1		
11	96001-06025-07	BOLT, FLANGE, 6X25	2		



E-2

CYLINDER HEAD COVER

2

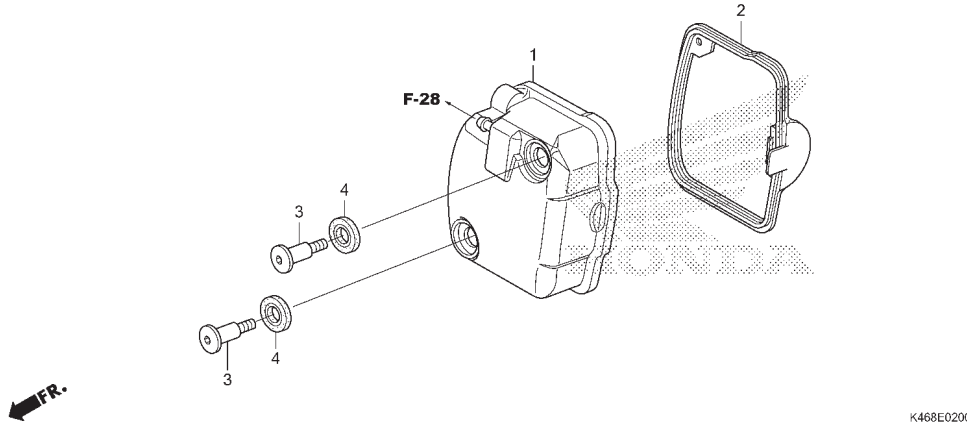

No. Ref.	L.O.N.	(Nomor ref. relatif) Deskripsi	F.R.T.
1	1111C4	COVER, CYLINDER HEAD	0,20
2	1111D2	GASKET, CYLINDER HEAD COVER	0,20

No. Ref.	No. Part	Deskripsi	JUMLAH VARIO 110 PGM-FI (AC110CB) E	No. Seri	Kode Parts Catalog
----------	----------	-----------	--	----------	--------------------

1	12310-KZL-E00	COVER COMP., HEAD	1		
2	12391-GGC-900	GASKET, HEAD COVER	1		
3	90017-KGH-900	BOLT, HEAD COVER	2		
4	90543-MV9-670	RUBBER, MOUNTING	2		

E-3

CYLINDER HEAD

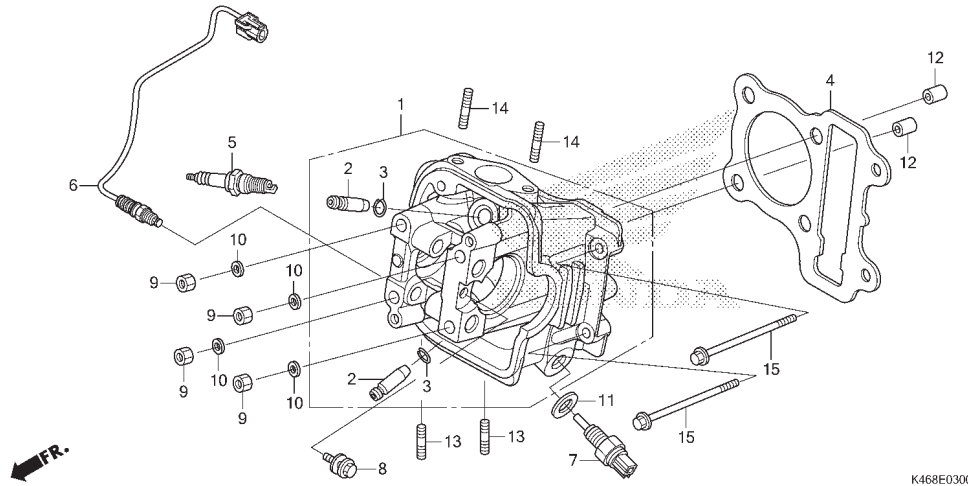

No. Ref.	L.O.N.	(Nomor ref. relatif) Deskripsi	F.R.T.
1	111106	HEAD, CYLINDERTERMASUK: Penurunan dan pemasangan mesin	3,70
2	1111L9	GUIDE, INTAKE VALVE(SATU)TERMASUK: Penurunan dan pemasangan mesin	3,40
	1111M0	GUIDE, EXHAUST VALVE(SATU)TERMASUK: Penurunan dan pemasangan mesin	3,40
	1111M9	GUIDE, VALVE :UNTUK 1 KENDARAANTERMASUK: Penurunan dan pemasangan mesin	3,70
4	111115	GASKET, CYLINDER HEADTERMASUK: Penurunan dan pemasangan mesin	2,50
5	614130	PLUG, SPARKTERMASUK: Reaming	0,20

No. Ref.	No. Part	Deskripsi	JUMLAH VARIO 110 PGM-FI (ACI110CB) E	No. Seri	Kode Parts Catalog
1	1220A-KZL-C30	HEAD COMP., CYLINDER	1		
2	12204-KVY-305	GUIDE, VALVE(O.S.)	2		
3	12206-KPL-900	CLIP, VALVE GUIDE	2		
4	12251-GGC-901	GASKET, CYLINDER HEAD(STD./0.25/0.50)	1		
	12252-KZL-930	GASKET, CYLINDER HEAD(STD./0.25/1.00)	(1)		
5	31926-KRM-841	PLUG, SPARK(CPR9EA-9)(NG)	1		
	31926-KYT-901	PLUG, SPARK(U27EPR9)(DS)	1		
6	36532-K46-N01	SENSOR, OXYGEN	1		
7	37750-KPH-702	SENSOR ASSY., THERMOSTAT OIL	1		
8	90014-GGC-900	BOLT-WASHER, 6X13	1		
9	90201-GCC-000	NUT, HEX., 7MM	4		
10	90401-GFM-900	WASHER, 7.2X16X2.5	4		
	90402-KWW-740	4		
11	90443-MB0-000	WASHER, SEALING, 10MM	1		
12	90701-KFM-901	DOWEL PIN, SPECIAL, 8X14	2		
13	92900-06012-0B	BOLT, STUD, 6X12	2		
14	92900-06040-0B	BOLT, STUD, 6X40	2		
15	95701-06100-00	BOLT, FLANGE, 6X100	2		



E-3

CYLINDER HEAD

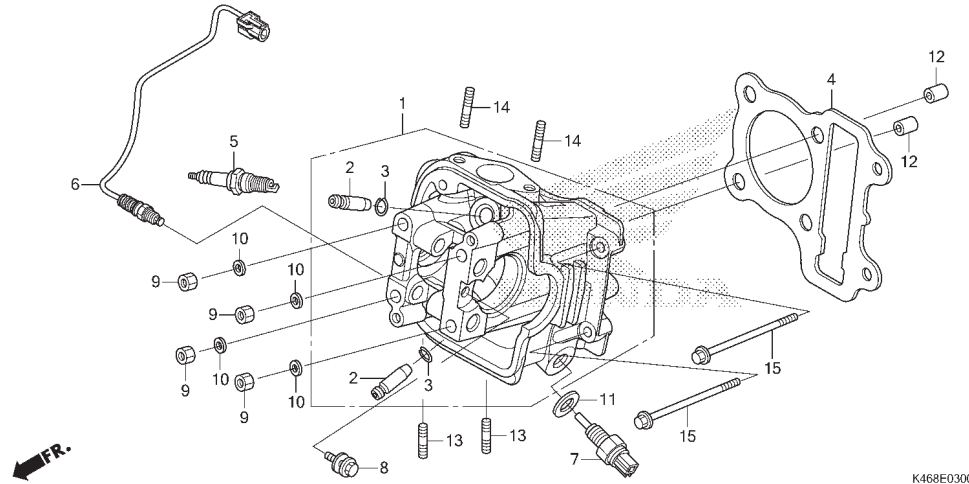

K468E0300

No. Ref.	L.O.N.	(Nomor ref. relatif) Deskripsi	F.R.T.
6	617121	SENSOR, OXYGEN	0,50
7	617151	SENSOR, OIL TEMPERATURE	0,20

2

E-4

CAMSHAFT/VALVE

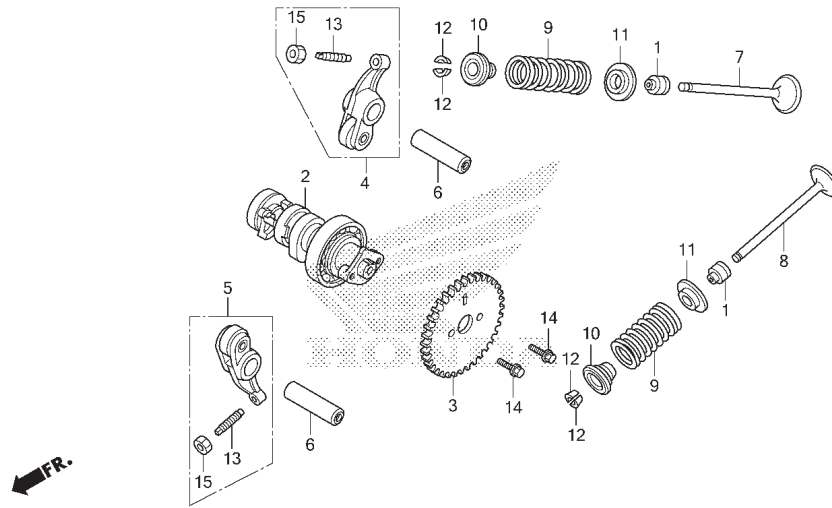

K468E0400

No. Ref.	L.O.N.	(Nomor ref. relatif) Deskripsi	F.R.T.
2	111118	CAMSHAFTTERMASUK: Penyetelan klep	1,50
3	1111Q4	SPROCKET, CAM	0,50
4	1111K8	ARM, INTAKE VALVE ROCKER(SATU)TERMASUK: Penurunan dan pemasangan mesin .TERMASUK: Penyetelan klep CATATAN: Tidak termasuk No. Ref. 13,15 (6)	2,70
5	1111K9	ARM, EXHAUST VALVE ROCKER(SATU)TERMASUK: Penurunan dan pemasangan mesin .TERMASUK: Penyetelan klep	2,70
	1111L8	ARM, VALVE ROCKER :UNTUK 1 KENDARAANTERMASUK: Penurunan dan pemasangan mesin .TERMASUK: Penyetelan klep CATATAN: Tidak termasuk No. Ref. 13,15	2,70
7	1111N0	VALVE, INTAKE(SATU)TERMASUK: Penurunan dan pemasangan mesin .TERMASUK: Skir klep	3,00

No. Ref.	No. Part	Deskripsi	JUMLAH VARIO 110 PGM-FI (ACI110CB) E	No. Seri	Kode Parts Catalog
1	12209-GB4-682	SEAL, VALVE STEM	2		
2	14100-KZL-C00	CAMSHAFT COMP.	1		
3	14321-KZL-E00	SPROCKET, CAM(34T)	1		
4	1443A-KZL-C30	ARM ASSY., IN. VALVE ROCKER	1		
5	1444A-KZL-C30	ARM ASSY., EX. VALVE ROCKER	1		
6	14461-KVB-900	SHAFT, EX. ROCKER ARM	2		
7	14711-KVY-900	VALVE, IN.	1		
8	14721-KVY-900	VALVE, EX.	1		
9	14751-KWP-900	SPRING, VALVE	2		
10	14771-GB4-680	RETAINER, VALVE SPRING	2		
11	14775-KVY-901	SEAT, VALVE SPRING	2		
12	14781-MA6-000	COTTER, VALVE	4		
13	90012-333-000	SCREW, TAPPET ADJUSTING	2		
14	90083-GB6-110	BOLT, KNOCK, 5MM	2		
15	90206-001-000	NUT, TAPPET ADJUSTING	2		



E-4

CAMSHAFT/VALVE

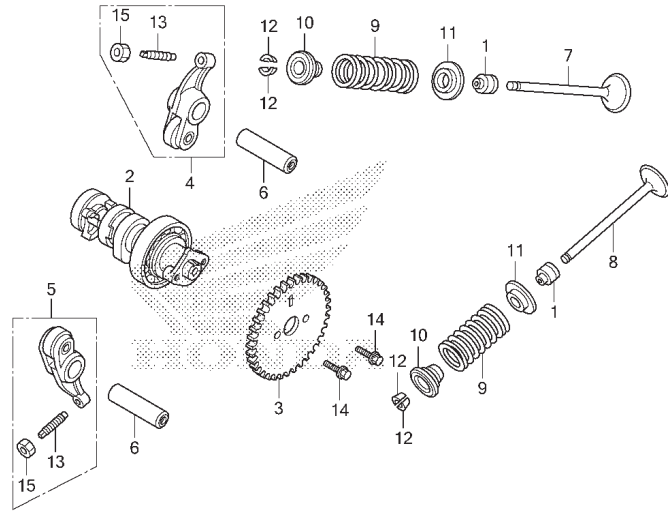

FR.

K468E0400

No. Ref.	L.O.N.	(Nomor ref. relatif) Deskripsi	F.R.T.
8	1111N1	VALVE, EXHAUST(SATU)TERMASUK: Penurunan dan pemasangan mesin .TERMASUK: Skir klep	3,00
	1111P0	VALVE :UNTUK 1 KENDARAANTERMASUK: Penurunan dan pemasangan mesin .TERMASUK: Skir klep	3,20
9		(1,10,11,12)	
	1111P2	INTAKE VALVE SPRING DAN/ATAU STEM SEAL(SATU)TERMASUK: Penurunan dan pemasangan mesin	2,80
	1111P3	EXHAUST VALVE SPRING DAN/ATAU STEM SEAL(SATU)TERMASUK: Penurunan dan pemasangan mesin	2,80
	1111Q2	VALVE SPRING AND/OR STEM SEAL :UNTUK 1 KENDARAANTERMASUK: Penurunan dan pemasangan mesin	2,90

E-5

CAM CHAIN/TENSIONER

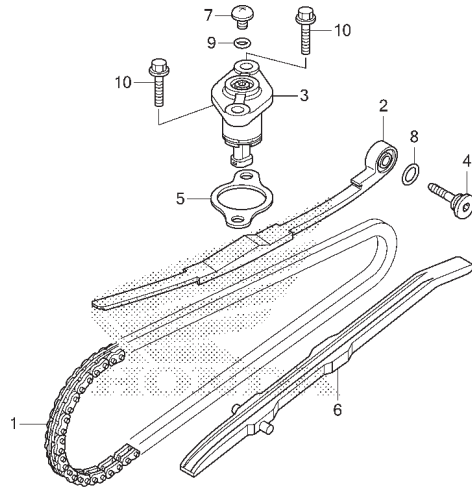

No. Ref.	L.O.N.	(Nomor ref. relatif) Deskripsi	F.R.T.
1	110140	CHAIN, CAMTERMASUK: Penurunan dan pemasangan mesin	4,30
2	111130	TENSIONER, CAM CHAIN	1,00
3	111133	LIFTER, TENSIONER	0,90
6	111139	GUIDE, CAM CHAINTERMASUK: Penurunan dan pemasangan mesin	2,50

No. Ref.	No. Part	Deskripsi	JUMLAH VARIO 110 PGM-FI (ACI110CB) E	No. Seri	Kode Parts Catalog
1	14401-KVB-901	CHAIN, CAM(90L)	1		
2	14510-KVB-901	TENSIONER, CAM CHAIN	1		
3	14520-GFC-771	LIFTER ASSY., TENSIONER	1		
	14520-K25-901	LIFTER ASSY., TENSIONER(NJ)	1		
	14520-KVY-901	1		
4	14531-KVY-900	PIVOT, CAM CHAIN TENSIONER	1		
5	14560-KCW-851	GASKET, TENSIONER LIFTER	1		
6	14611-KVB-900	GUIDE, CAM CHAIN	1		
7	90005-KY7-000	SCREW, PAN, 6X6	1		
8	91301-GRO-004	O-RING, 15.2X1.5	1		
9	91306-MG3-001	O-RING, 1.5X9.5	1		
10	95701-06022-01	BOLT, FLANGE, 6X22	2		



E-6

CYLINDER

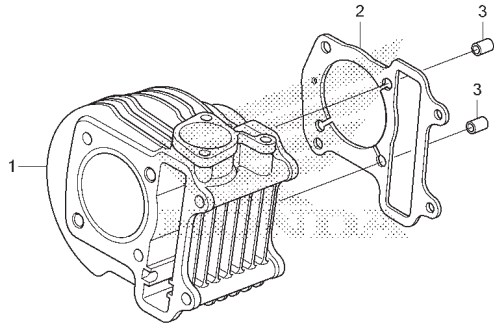

FR.

K468E0600

No. Ref.	L.O.N.	(Nomor ref. relatif) Deskripsi	F.R.T.
1	1111A5	CYLINDERTERMASUK: Penurunan dan pemasangan mesin	2,90
2	111102	GASKET, CYLINDERTERMASUK: Penurunan dan pemasangan mesin	2,80

No. Ref.	No. Part	Deskripsi	JUMLAH VARIO 110 PGM-FI (AC110CB) E	No. Seri	Kode Parts Catalog
----------	----------	-----------	--	----------	--------------------

1	12100-KZL-930	CYLINDER COMP.	1		
2	12191-GGC-900	GASKET, CYLINDER	1		
3	90701-KFM-901	DOWEL PIN, SPECIAL, 8X14	2		

E-8

GENERATOR

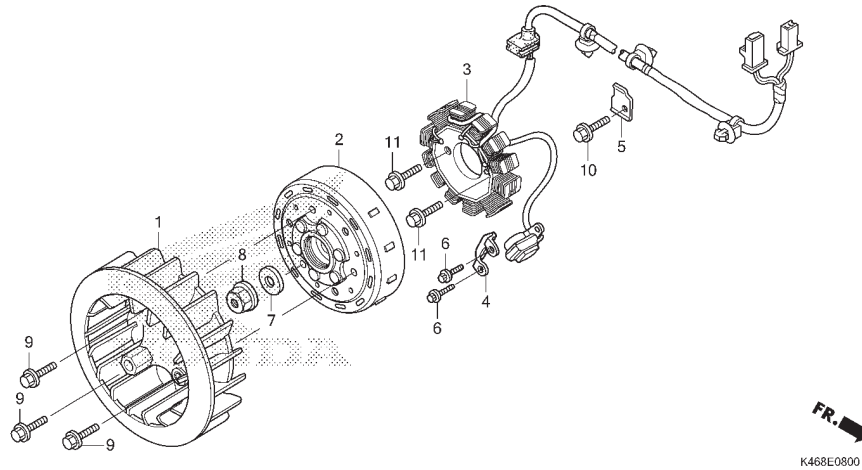

No. Ref.	L.O.N.	(Nomor ref. relatif) Deskripsi	F.R.T.
1	1151A6	FAN, COOLING	0,20
2	613105	ROTOR OR FLYWHEEL	0,40
3	6131A3	STATOR	1,80

No. Ref.	No. Part	Deskripsi	JUMLAH VARIO 110 PGM-FI (ACI110CB) E	No. Seri	Kode Parts Catalog
1	19510-KVY-900	FAN COMP., COOLING	1		
2	31110-KZL-C31	FLYWHEEL COMP.(MB)	1		
	31110-KZL-C32	FLYWHEEL COMP.(DS)	1		
3	31120-K25-901	STATOR COMP.(MB)	1		
	31120-K25-902	STATOR COMP.(DS)	1		
4	32907-KVY-900	CLIP, A.C. GENERATOR CORD	1		
5	32976-KZL-A00	PLATE, A.C. GENERATOR CORD	1		
6	90002-KGH-901	BOLT, FLANGE, 5X14	2		
7	90410-HC4-000	WASHER, 10MM	1		
8	94050-10001	NUT, FLANGE, 10MM	1		
9	95701-06016-00	BOLT, FLANGE, 6X16	3		
10	96001-06016-00	BOLT, FLANGE, 6X16	1		
11	96001-06022-00	BOLT, FLANGE, 6X22	2		



E-11

OIL PUMP

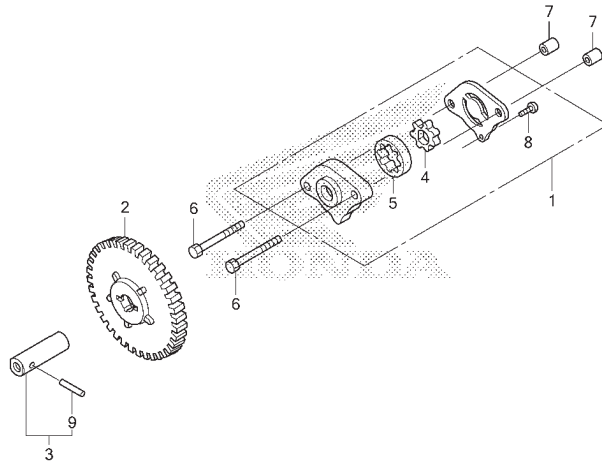

No. Ref.	L.O.N.	(Nomor ref. relatif) Deskripsi	F.R.T.
1	113105	(5) PUMP ASSY., OIL	1,90
2	1131C4	GEAR, OIL PUMP DRIVEN	1,70

No. Ref.	No. Part	Deskripsi	JUMLAH VARIO 110 PGM-FI (AC110CB) E	No. Seri	Kode Parts Catalog
1	15100-KVB-900	PUMP ASSY., OIL	1		
2	15133-KVY-900	GEAR, OIL PUMP DRIVEN(39T)	1		
3	15135-KVY-901	SHAFT COMP., OIL PUMP	1		
4	15331-KVB-900	ROTOR, OIL PUMP INNER	1		
5	15332-KVB-900	ROTOR, OIL PUMP OUTER	1		
6	90002-GFC-900	BOLT, HEX., 6X30	2		
7	90702-KFM-901	DOWEL PIN, 8X12	2		
8	93901-34120	SCREW, TAPPING, 4X8	1		
9	96220-30168	ROLLER, 3X16.8	1		

E-12

STARTER MOTOR

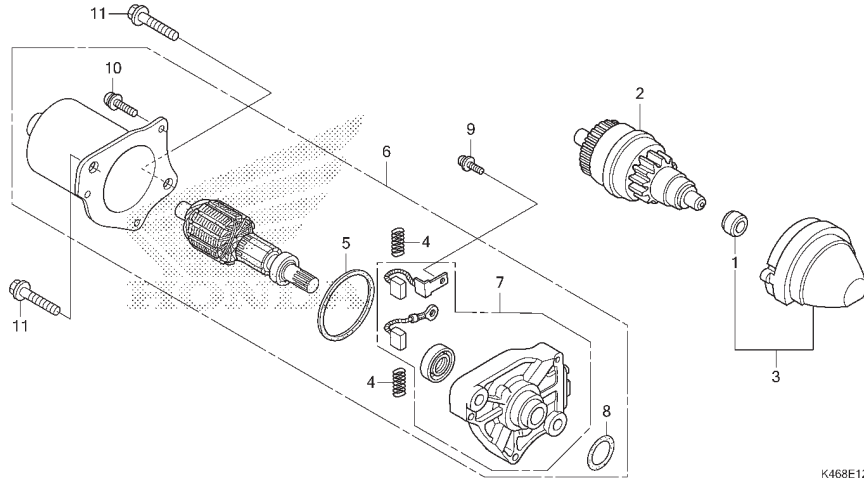

No. Ref.	L.O.N.	(Nomor ref. relatif) Deskripsi	F.R.T.
2	6121A6	PINION, STARTER	0,30
3	612145	HOLDER, STARTER DRIVE GEAR	0,20
6	612105	MOTOR, STARTING (8)	0,60
7	6121B6	BRACKET, STARTING MOTOR FRONT (5)	0,80

No. Ref.	No. Part	Deskripsi	JUMLAH VARIO 110 PGM-FI (ACI110CB) E	No. Seri	Kode Parts Catalog
1	11205-GW3-931	BUSH, 8X12X6	1		
2	28120-KVB-901	PINION ASSY., STARTER(14/40T)	1		
3	28150-KVB-900	HOLDER COMP., STARTER PINION	1		
4	31204-KG8-004	SPRING, CARBON BRUSH	2		
5	31206-GW3-004	PACKING	1		
6	31210-KVB-902	MOTOR UNIT, STARTER(MB)	1		
7	31213-KEE-630	BRACKET COMP., FR.	1		
8	91309-KEE-630	O-RING	1		
9	93892-04006-08	SCREW-WASHER, 4X6	1		
10	93892-05016-08	SCREW-WASHER, 5X16	3		
11	96001-06035-00	BOLT, FLANGE, 6X35	2		



E-13

LEFT CRANKCASE COVER

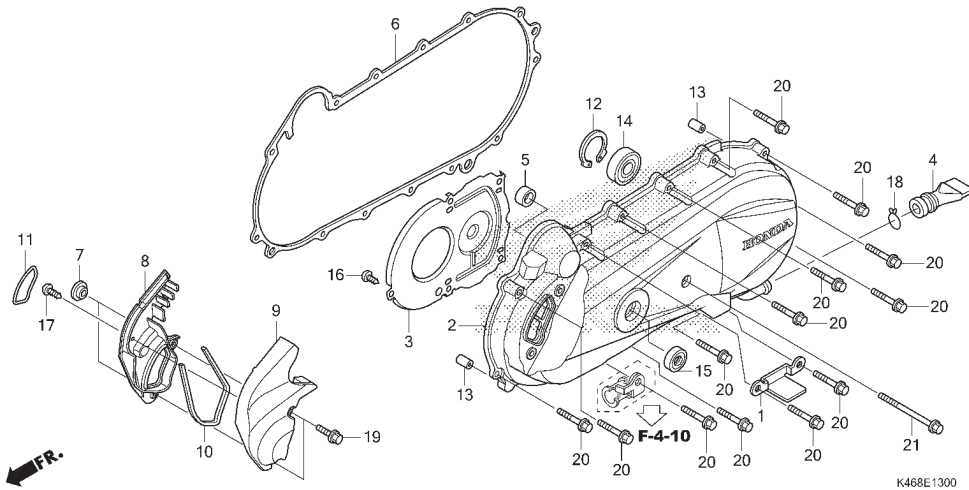

No. Ref.	L.O.N.	(Nomor ref. relatif) Deskripsi	F.R.T.
2	1101A6	COVER, CRANKCASE :LEFT	0,50
6	1101A3	GASKET, CRANKCASE COVER :LEFT	0,20
9	1101H4	DUCT, BELT COVER	0,10
14	2101F0	BEARING, DRIVESHAFT :LEFT	0,40
	2101J1	BEARING, DRIVESHAFT :RIGHT & LEFT	1,20
15	112105	OIL SEAL, KICK STARTER SPINDLE	0,20

No. Ref.	No. Part	Deskripsi	JUMLAH VARIO 110 PGM-FI (AC110CB) E	No. Seri	Kode Parts Catalog
1	11230-KVB-900	COVER, VENT HOLE	1		
2	11340-K25-900	COVER COMP., L. SIDE	1		
3	11342-KZL-930	PLATE, L. COVER	1		
4	11343-KVG-900	TUBE, DRAIN	1		
5	11344-GW3-980	RUBBER, STARTER PINION HOLDER	1		
6	11395-KVY-901	GASKET, L. COVER	1		
7	19416-KEY-900	COLLAR	2		
8	19741-K25-900	DUCT, L. COVER	1		
9	19742-K25-900	CAP, L. COVER	1		
10	19748-K25-900	SEAL, DUCT	1		
11	19749-KVY-900	SEAL, L. DUCT COVER	1		
12	90601-KZL-930	CIRCLIP, INTERNAL, 32MM	1		
13	90702-KFM-901	DOWEL PIN, 8X12	2		
14	91005-KVB-900	BEARING COMP.(6002UU)	1		
15	91211-PE9-003	OIL SEAL, 16X26X6(AR)	1		
16	93903-34120	SCREW, TAPPING, 4X8	5		
17	93903-34310	SCREW, TAPPING, 4X12	1		
18	95002-80001	CLIP, TUBE(C12)	1		
19	96001-06018-00	BOLT, FLANGE, 6X18	2		
20	96001-06035-00	BOLT, FLANGE, 6X35	13		
21	96001-06085-01	BOLT, FLANGE, 6X85	1		

E-16

DRIVE FACE

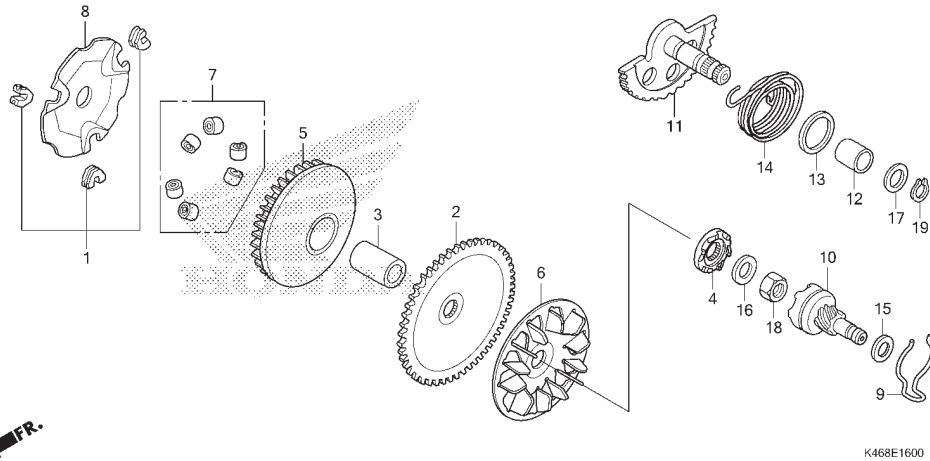

No. Ref.	L.O.N.	(Nomor ref. relatif) Deskripsi	F.R.T.
2		(5)	
2	2111A0	FACE, DRIVE	0,40
5	2111A1	FACE, MOVABLE DRIVE	0,40
7		(2)	
7	2111A4	ROLLER, WEIGHT	0,40
10		(9)	
10	1121A9	GEAR, KICK STARTER DRIVEN	0,20
11	1121A2	SPINDLE, KICK STARTER	0,40
14	112103	SPRING, KICK STARTER RETURN	0,40

No. Ref.	No. Part	Deskripsi	JUMLAH VARIO 110 PGM-FI (ACI110CB) E	No. Seri	Kode Parts Catalog
1	22011-6CC-770	PIECE SET, SLIDE	1		
2	22102-KZL-930	FACE, DRIVE(66T)	1		
3	22105-KZL-C00	BOSS, DRIVE FACE	1		
4	22109-KZL-840	RATCHET, STARTER	1		
5	22110-GFM-960	FACE COMP., MOVABLE DRIVE	1		
6	22113-GFM-970	FIN, DRIVE FACE	1		
7	2212A-KVB-900	ROLLER SET, WEIGHT	1		
8	22131-KVB-900	PLATE, RAMP	1		
9	28223-KZL-840	SPRING, KICK DRIVEN GEAR	1		
10	28230-KZL-840	GEAR COMP., KICK DRIVEN(7T)	1		
11	28250-KZL-C30	SPINDLE COMP., KICK STARTER	1		
12	28253-KVB-900	BUSH, KICK SPINDLE	1		
13	28255-GS6-000	COLLAR, KICK BOSS	1		
14	28281-KZL-C00	SPRING, KICK RETURN	1		
15	90412-KZL-840	WASHER, THRUST, 10MM	1		
16	90426-KZL-840	WASHER, SPECIAL, 14MM	1		
17	90439-443-740	WASHER, 16X22	1		
18	94030-14200	NUT, HEX., 14MM	1		
19	94511-16000	CIRCLIP, EXTERNAL, 16MM	1		



E-17

DRIVEN FACE

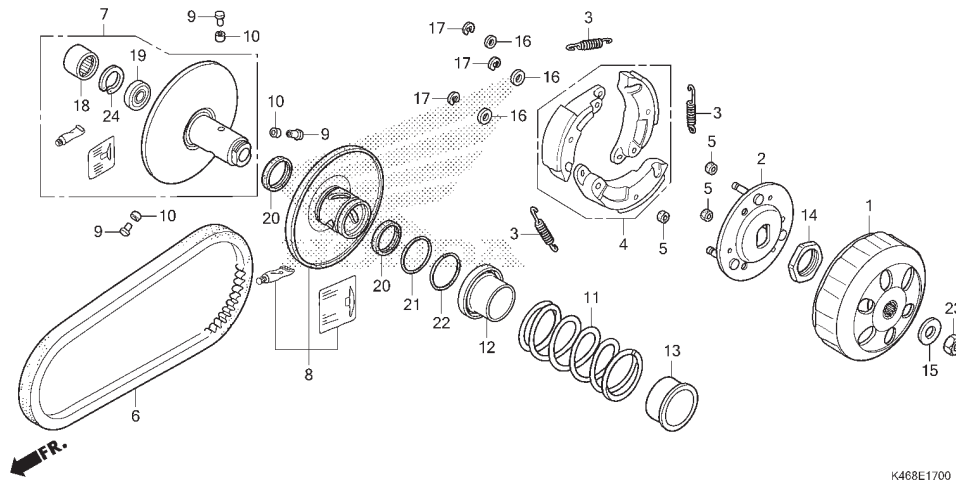

K468E1700

No. Ref.	L.O.N.	(Nomor ref. relatif) Deskripsi	F.R.T.
1	2121A0	OUTER, CLUTCH	0,30
4		(2)	
4	2121A6	WEIGHT SET, CLUTCH	0,60
6	2111B2	BELT, DRIVE	0,40
7		(9,10,12)	
7	2111A2	FACE, DRIVEN	0,50
8		(20,21,22)	
8	2111A3	FACE, MOVABLE DRIVEN	0,50
11		(13)	
11	2111A7	SPRING, DRIVEN FACE	0,50
18		(19)	
18	2111A8	BEARING, DRIVEN FACE	0,60
	2111A8A	.Ganti 1 bearing tambahkan	0,10

No. Ref.	No. Part	Deskripsi	JUMLAH VARIO 110 PGM-FI (ACI110CB) E	No. Seri	Kode Parts Catalog
1	22100-K25-900	OUTER COMP., CLUTCH	1		
2	22350-KVY-900	PLATE COMP., DRIVE	1		
3	22401-KVY-900	SPRING, CLUTCH	3		
4	22535-KZL-A00	WEIGHT SET, CLUTCH	1		
5	22804-148-000	RUBBER, CLUTCH DAMPER	3		
6	23100-K25-901	BELT, DRIVE(MO)	1		
	23100-KZL-931	BELT, DRIVE(BA)	1		
7	23205-GGC-900	FACE SET, DRIVEN	1		
8	23224-KZL-930	FACE SET, MOVABLE DRIVE	1		
9	23225-GW3-000	PIN, ROLLER GUIDE	3		
10	23226-GCC-C50	ROLLER, GUIDE	3		
11	23233-GGC-900	SPRING, DRIVEN FACE	1		
12	23237-GCC-C50	COLLAR, SEAL	1		
13	23238-GCC-000	COLLAR, SPRING	1		
14	90202-KN7-670	NUT, SPECIAL, 28MM	1		
15	90441-GY6-940	WASHER, 12.2X29X2.5	1		
16	90442-044-000	WASHER, THRUST, 6MM	3		
17	90454-GB2-000	CIRCLIP, 6MM	3		
18	91109-KVY-901	BEARING, NEEDLE, 20X29X18	1		
19	91009-KVY-961	BEARING, RADIAL BALL, 6902U	1		
20	91211-GFC-771	OIL SEAL, 34X39X3	2		
21	91351-GR1-000	O-RING, 38.5X2	1		
22	91351-642-000	O-RING, PINION CAP	1		
23	94030-12200	NUT, HEX., 12MM	1		
24	94520-28000	CIRCLIP, INTERNAL, 28MM	1		

E-17-10

TRANSMISSION

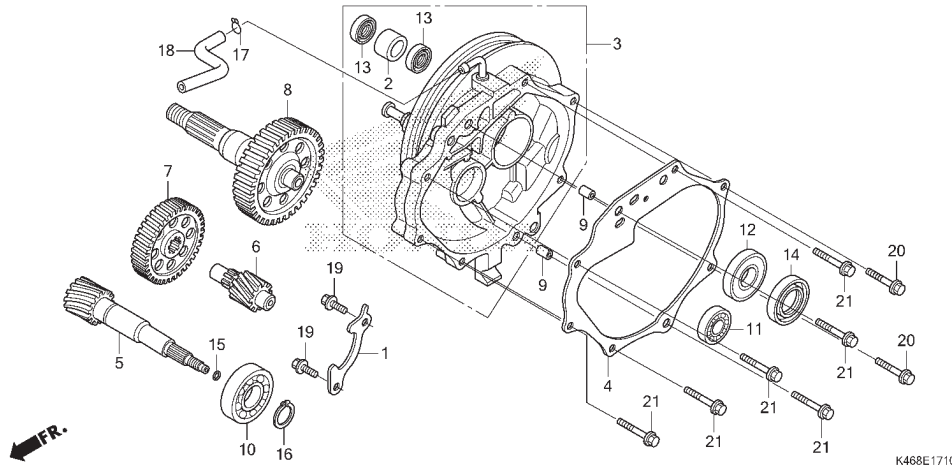

No. Ref.	L.O.N.	(Nomor ref. relatif) Deskripsi	F.R.T.
3	2101A2	CASE, TRANSMISSION	1,10
4	2101A3	GASKET, TRANSMISSION CASE	0,80
5	2101E9	SHAFT, DRIVE	1,10
6	2101A2	COUNTERSHAFT, TRANSMISSION	0,80
7	2101A5	GEAR, COUNTER	0,80
8	210170	SHAFT, FINAL GEAR	0,80
10	2101F1	BEARING, DRIVESHAFT :RIGHT	1,10
	2101J1	BEARING, DRIVESHAFT :RIGHT & LEFT	1,20
11	2101C8	BEARING, COUNTERSHAFT :RIGHT	1,00
	2101C9	BEARING, COUNTERSHAFT :RIGHT & LEFT	1,10
12		(14)	
	2101E6	BEARING, FINAL GEAR SHAFT :RIGHT	1,00
	2101J0	BEARING, FINAL GEAR SHAFT :RIGHT & LEFT	1,10

No. Ref.	No. Part	Deskripsi	JUMLAH VARIO 110 PGM-FI (AC110CB) E	No. Seri	Kode Parts Catalog
1	11108-KZL-930	PLATE, MISSION BEARING SETTING	1		
2	11204-KGF-900	SLEEVE, RR. BRAKE CAM	1		
3	21200-K25-900	CASE COMP., MISSION	1		
4	21395-KVB-900	GASKET, MISSION CASE	1		
5	23411-KZL-930	SHAFT, DRIVE(18T)	1		
6	23421-KZL-930	SHAFT, COUNTER(12T)	1		
7	23422-KZL-930	GEAR, COUNTER(51T)	1		
8	23430-KZL-930	GEAR COMP., FINAL(45T)	1		
9	90702-KFM-901	DOWEL PIN, 8X12	2		
10	91001-KE6-831	BEARING, RADIAL BALL, 6204	1		
	91015-KVB-901	BEARING, RADIAL BALL, 6204	1		
11	HB6201	BEARING, RADIAL BALL, 6201(NT)	1		
	91007-KVB-903	BEARING, RADIAL BALL, 6201(SK)	1		
12	91009-KVB-903	BEARING, RADIAL BALL, 60/22 UU	1		
13	91201-434-003	OIL SEAL, 14X20X3.2	2		
14	91255-KVB-902	OIL SEAL, 29X44X7	1		
15	91301-053-000	O-RING, 7.5X15	1		
16	94510-20001	CIRCLIP, EXTERNAL, 20MM	1		
17	95002-50000	CLIP, TUBE(C9)	1		
18	95005-50125-30	TUBE, 5X125	1		
19	95701-06014-0	BOLT, FLANGE, 6X14	2		
20	95701-06030-00	BOLT, FLANGE, 6X30	2		
21	95701-06040-00	BOLT, FLANGE, 6X40	6		



E-19-10

RIGHT CRANKCASE

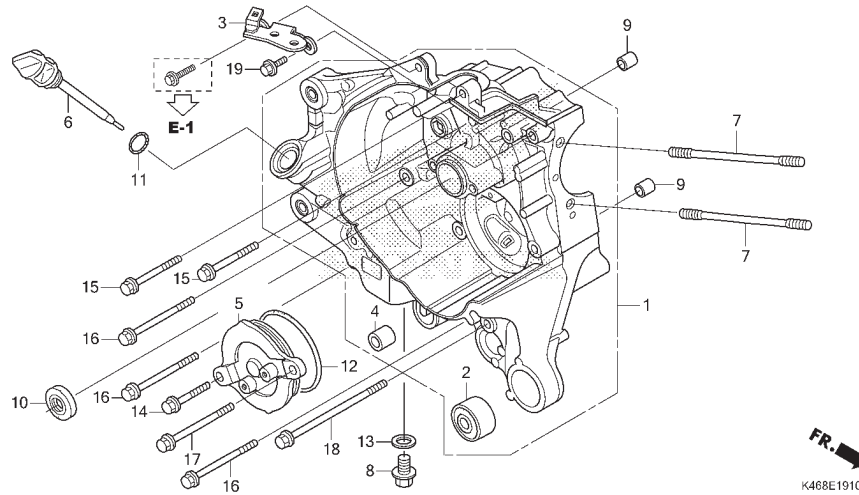

No. Ref.	L.O.N.	(Nomor ref. relatif) Deskripsi	F.R.T.
1	110120	CRANKCASE :RIGHT	4,20
		.TERMASUK: Penurunan dan pemasangan mesin	
	1101A2	CRANKCASE :RIGHT & LEFT	5,30
		.TERMASUK: Penurunan dan pemasangan mesin	
10	110132	OIL SEAL, CRANKSHAFT :RIGHT	4,00
		.TERMASUK: Penurunan dan pemasangan mesin	
	1101H3	OIL SEAL, CRANKSHAFT :RIGHT & LEFT	4,40
		.TERMASUK: Penurunan dan pemasangan mesin	

No. Ref.	No. Part	Deskripsi	JUMLAH VARIO 110 PGM-FI (ACI110CB) E	No. Seri	Kode Parts Catalog
1	1110B-KZL-C30	CRANKCASE COMP., R.	1		
2	11103-KVB-930	BUSH, ENGINE HANGER RUBBER	1		
3	11105-K25-900	CLAMPER, SUB HARNESS	1		
4	11205-GBC-300	BUSH, MAINSTAND	1		
5	11361-KVY-900	COVER, OIL PUMP	1		
6	15651-KZL-930	GAUGE, OIL LEVEL	1		
7	90031-KVB-900	BOLT A, STUD, 7X193.5	2		
8	90131-883-000	BOLT, DRAIN PLUG, 12X15	1		
9	90702-KZL-930	PIN, SPECIAL DOWEL, 6.3X10X12	2		
10	91201-GCC-771	OIL SEAL, 16X26X7	1		
11	91307-035-001	O-RING, 18X3	1		
12	91307-639-000	O-RING, 64X2	1		
13	94109-12001	WASHER, DRAIN PLUG, 12MM	1		
14	95701-06022-01	BOLT, FLANGE, 6X22	1		
15	95701-06055-00	BOLT, FLANGE, 6X55	3		
16	95701-06080-00	BOLT, FLANGE, 6X80	3		
17	95701-06085-07	BOLT, FLANGE, 6X85	1		
18	95701-06115-00	BOLT, FLANGE, 6X115	1		
19	96001-06014-07	BOLT, FLANGE, 6X14	1		

E-19-20

LEFT CRANKCASE

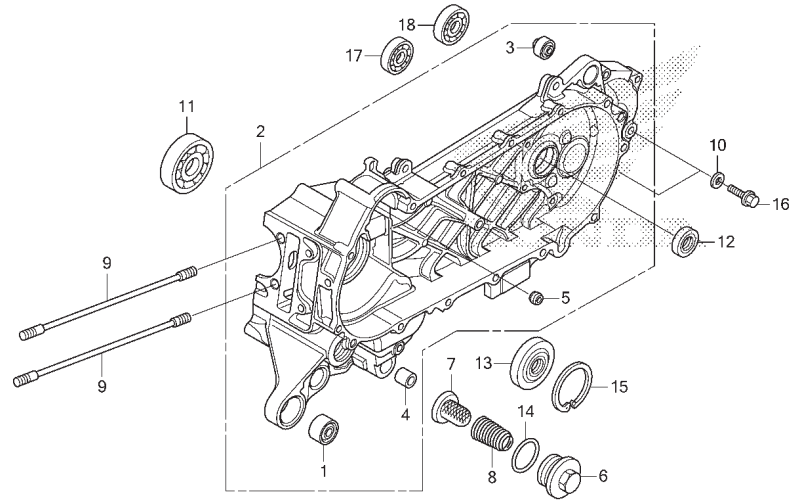

K468E1920

No. Ref.	L.O.N.	(Nomor ref. relatif) Deskripsi	F.R.T.
2	110115	CRANKCASE :LEFTTERMASUK: Penurunan dan pemasangan mesin	5,10
	1101A2	CRANKCASE :RIGHT & LEFTTERMASUK: Penurunan dan pemasangan mesin (6,8,14)	5,30
7	1131B5	SCREEN, OIL FILTER	0,20
11	1101B6	BEARING, CRANKSHAFT :LEFTTERMASUK: Penurunan dan pemasangan mesin	4,30
12	2101E7	OIL SEAL, DRIVESHAFT	1,10
13	110131	OIL SEAL, CRANKSHAFT :LEFTTERMASUK: Penurunan dan pemasangan mesin	4,30
	1101H3	OIL SEAL, CRANKSHAFT :RIGHT & LEFTTERMASUK: Penurunan dan pemasangan mesin	4,40
17	2101C7	BEARING, COUNTERSHAFT :LEFT	1,00
	2101C9	BEARING, COUNTERSHAFT :RIGHT & LEFT	1,10
18	2101J0	BEARING, FINAL GEAR SHAFT :LEFT	1,00
	2101J0	BEARING, FINAL GEAR SHAFT :RIGHT & LEFT	1,10

No. Ref.	No. Part	Deskripsi	JUMLAH VARIO 110 PGM-FI (AC110CB) E	No. Seri	Kode Parts Catalog
1	11103-KVB-930	BUSH, ENGINE HANGER RUBBER	1		
2	11200-KZL-E00	CRANKCASE COMP., L.	1		
3	11203-GC7-300	BUSH, RR. CUSHION UNDER RUBBER	1		
	11203-KVB-901	BUSH, RR. CUSHION UNDER RUBBER(HO)	1		
4	11205-GBC-300	BUSH, MAINSTAND	1		
5	11205-GW3-980	BUSH, 8X12X6	1		
6	12361-035-000	CAP, TAPPET ADJUSTING HOLE	1		
7	15421-107-000	SCREEN, OIL FILTER	1		
	15421-KPL-900	1		
8	15426-KVB-900	SPRING, OIL FILTER SCREEN	1		
9	90032-KVB-900	BOLT B, STUD, 7X198.5	2		
10	90474-333-001	WASHER, SEALING, 8MM	2		
11	91002-KVY-901	BEARING, RADIAL BALL, 6007(FK)	1		
	91002-KZL-A01	BEARING, RADIAL BALL, 6007(SK)	1		
12	91202-KJ9-003	OIL SEAL, 20X32X6	1		
13	91202-KVB-901	OIL SEAL, 20.8X52X6X7.5	1		
14	91302-001-021	O-RING, 30.8MM	1		
15	94520-52150	CIRCLIP, INTERNAL, 52MM	1		
16	95701-08012-01	BOLT, FLANGE, 8X12	2		
17	96100-63010-00	BEARING, RADIAL BALL, 6301	1		
18	96100-63020-00	BEARING, RADIAL BALL, 6302	1		



E-20

CRANKSHAFT/PISTON

2

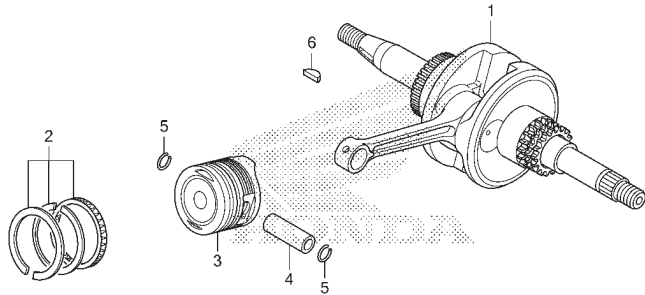

FR.

K468E2000

No. Ref.	L.O.N.	(Nomor ref. relatif) Deskripsi	F.R.T.
1	1101B5	CRANKSHAFTTERMASUK: Penurunan dan pemasangan mesin (2,4,5)	4,50
3	111103	PISTON RING DAN/ATAU PISTON(SATU)TERMASUK: Penurunan dan pemasangan mesin	3,00

No. Ref.	No. Part	Deskripsi	JUMLAH VARIO 110 PGM-FI (ACI110CB) E	No. Seri	Kode Parts Catalog
1	13000-KZL-C30	CRANKSHAFT COMP.	1		
2	13011-K25-305	RING SET, PISTON(STD) (TK)	1		
	13011-KVB-T00	RING SET, PISTON(STD.) (RK)	1		
	13021-K25-305	RING SET, PISTON(0.25) (TK)	(1)		
	13012-KVB-T00	RING SET, PISTON(0.25) (RK)	(1)		
	13031-K25-305	RING SET, PISTON(0.50) (TK)	(1)		
	13013-KVB-T00	RING SET, PISTON(0.50) (RK)	(1)		
	13041-K25-305	RING SET, PISTON(0.75) (TK)	(1)		
	13014-KVB-T00	RING SET, PISTON(0.75) (RK)	(1)		
	13051-K25-305	RING SET, PISTON(1.00) (TK)	(1)		
	13015-KVB-T00	RING SET, PISTON(1.00) (RK)	(1)		
3	13101-KZL-C30	PISTON(STD.)	1		
	13102-KZL-305	PISTON(0.25)	(1)		
	13103-KZL-305	PISTON(0.50)	(1)		
	13104-KZL-305	PISTON(0.75)	(1)		
	13105-KZL-305	PISTON(1.00)	(1)		
4	13111-087-001	PIN, PISTON	1		
5	13115-GN5-911	CLIP, PISTON PIN, 13MM	2		
6	90741-KVY-900	KEY, WOODRUFF	1		

E-22

THROTTLE BODY

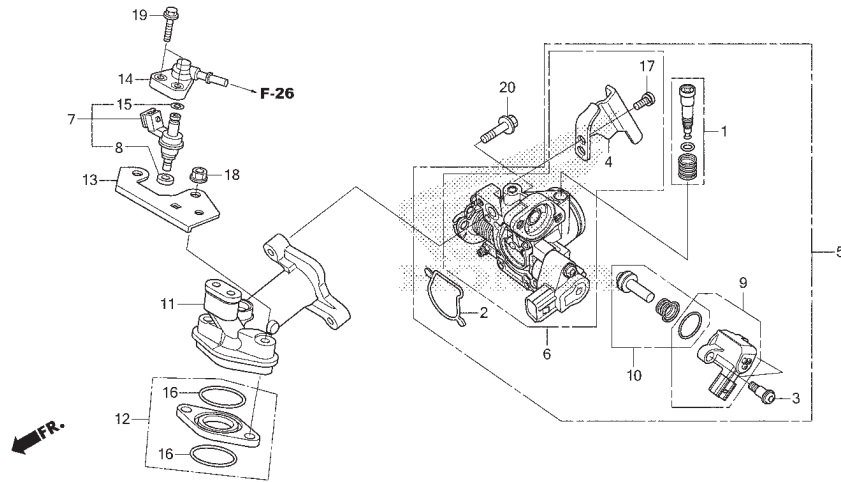

K468E2200

No. Ref.	L.O.N.	(Nomor ref. relatif) Deskripsi	F.R.T.
5		(2)	
5	311132	BODY ASSY., THROTTLE	0,40
6	311130	BODY, THROTTLE	0,50
7		(8,14,15)	
7	311145	INJECTOR, FUEL	0,50
9		(10)	
9	311125	VALVE, STARTER	0,50
11		(12)	
11	111107	MANIFOLD, INTAKE	0,50

No. Ref.	No. Part	Deskripsi	JUMLAH VARIO 110 PGM-FI (ACI110CB) E	No. Seri	Kode Parts Catalog
1	16016-K03-H11	SCREW SET	1		
2	16075-K25-901	O-RING, THROTTLE BODY	1		
3	16081-KPH-702	SCREW, TORX, 5X8.7	2		
4	16169-KVB-S51	STAY, WIRE	1		
5	16400-K46-N01	THROTTLE BODY ASSY.(GQRYA A)	1		
6	16410-K46-N01	BODY SET	1		
7	16450-K03-N31	INJECTOR ASSY., FUEL	1		
8	16472-KPC-D50	RING, SEAL	1		
9	16480-KVB-S51	SOLENOID	1		
10	16485-GGZ-J01	SEAT SET	1		
11	17111-KZL-860	PIPE, IN.	1		
12	1711A-KZL-C30	INSULATOR, PIPE INLET ASSY.	1		
13	17120-K25-900	STAY COMP., FUEL HOSE	1		
14	17560-KZL-930	JOINT COMP., INJECTOR	1		
15	91301-GGL-J02	O-RING, 6.3X2.2	1		
16	91308-GFM-900	O-RING, 25.5X1.9	2		
17	93892-05012-18	SCREW-WASHER, 5X12	1		
18	94050-0600	NUT, FLANGE, 6MM	2		
19	95701-06022-01	BOLT, FLANGE, 6X22	2		
20	96001-06020-00	BOLT, FLANGE, 6X20	2		



F-1

HEADLIGHT

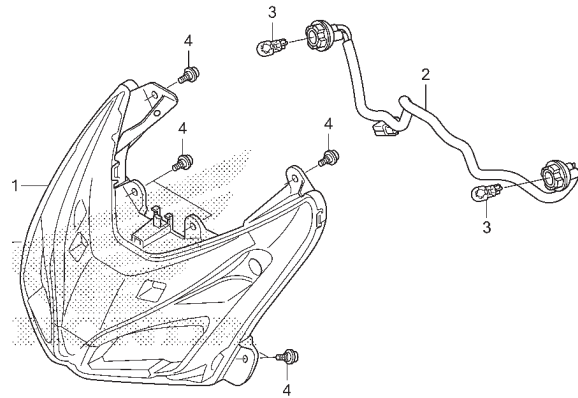

No. Ref.	L.O.N.	(Nomor ref. relatif) Deskripsi	F.R.T.
1	6161A7	HEADLIGHT UNIT	0,50
2	6161H5	SUB CORD, HEADLIGHT	0,30
3	616133	BULB, WINKER :FRONT	0,10
		.CATATAN: Waktu sama untuk 2 unit	
	6161G0	BULB, WINKER :UNTUK 1 KENDARAAN	0,20

3

No. Ref.	No. Part	Deskripsi	JUMLAH VARIO 110 PGM-FI (AC110CB) E	No. Seri	Kode Parts Catalog
1	33110-K46-N01	HEADLIGHT UNIT	1		
2	33150-K46-N01	SOCKET ASSY., HEADLIGHT	1		
3	34905-KAN-W01	BULB, WINKER(12V 10W)(AMBER)	2		
4	90117-KVG-A20	SCREW, PAN, 5X13	6		

F-2

METER

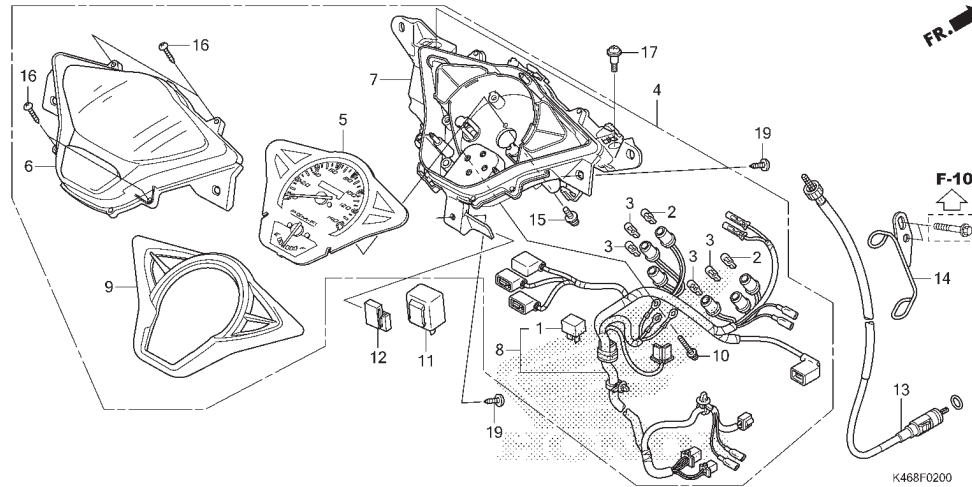

No. Ref.	L.O.N.	(Nomor ref. relatif) Deskripsi	F.R.T.
1	6131B3	RECTIFIER, SILICON	0,60
2	6161G3	BULB, METER	0,30
.CATATAN: Waktu sama untuk 2 unit atau lebih			
4	8121A1	METER ASSY., COMBINATION	0,60
5	8121H1	SPEEDOMETER	0,60
6	8121B7	LENS, METER	0,50
7	8121B3	CASE, METER	0,50
8	6161G4	SOCKET ASSY., METER BULB	0,60
9	4131A3	PLATE, REFLECTING	0,50
11	6111C3	RELAY, WINKER	0,60
13	811160	CABLE, SPEEDOMETER	0,40

No. Ref.	No. Part	Deskripsi	JUMLAH VARIO 110 PGM-FI (ACI110CB) E	No. Seri	Kode Parts Catalog
1	31700-124-008	RECTIFIER ASSY., SILICON	1		
2	34908-GA7-701	BULB, WEDGE BASE(T10) (12V 3.4W) (TURN) (NI)	2		
	34909-KVR-600	BULB, WEDGE BASE(T10) (12V 3.4W) (TURN) (TS)	2		
3	34908-KVE-900	BULB, WEDGE BASE(T10) (12V 1.7W) (TURN) (TS)	4		
	34908-MB9-871	BULB, WEDGE BASE(T10) (12V 1.7W) (TURN) (ST)	4		
4	37200-K46-N01	SPEEDOMETER ASSY. (KPH)	1		
5	37210-K46-N01	SPEEDOMETER COMP.	1		
6	37211-K46-N01	LENS	1		
7	37212-K46-N01	CASE ASSY.	1		
8	37224-K46-N01	SOCKET COMP.	1		
9	37230-K46-N01	PLATE ASSY., REFLECTING	1		
10	37305-KE5-008	SCREW-WASHER, 3X22	3		
11	38301-GBG-911	RELAY COMP., WINKER (MB)	1		
	38301-K16-901	RELAY COMP., WINKER (DS)	1		
12	38306-K46-N01	SUSPENSION, WINKER RELAY	1		
	38306-KJ6-740	1		
13	44830-K46-N01	CABLE COMP., SPEEDOMETER (HX)	1		
	44830-K46-N02	CABLE COMP., SPEEDOMETER (DC)	1		
14	44832-K16-900	GUIDE, SPEEDOMETER CABLE	1		
15	90035-166-008	SCREW-WASHER, SPECIAL, 4X10	2		
16	90101-KY6-008	SCREW, TAPPING, 3X14	4		
17	90102-KYE-900	SCREW, PAN, 5X16	2		
19	93903-35320	SCREW, TAPPING, 5X16	3		

F-3

MIRROR

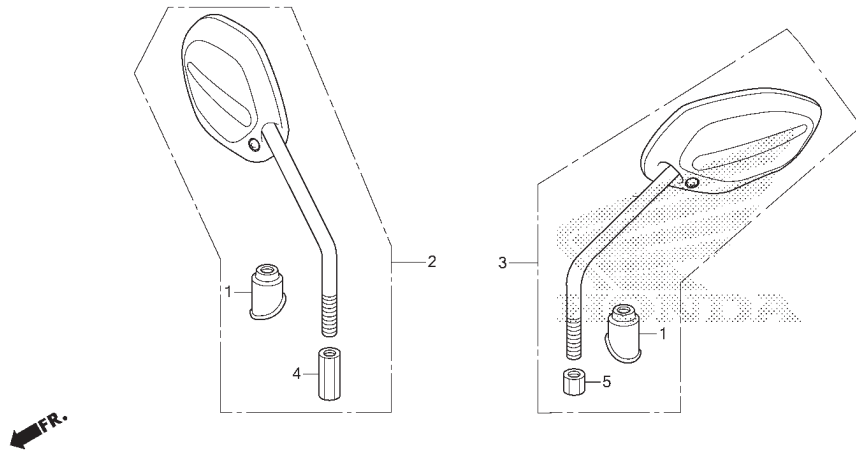

No. Ref.	L.O.N.	(Nomor ref. relatif) Deskripsi	F.R.T.
----------	--------	-----------------------------------	--------

TIDAK ADA INFORMASI

3

No. Ref.	No. Part	Deskripsi	JUMLAH VARIO 110 PGM-FI (AC110CB) E	No. Seri	Kode Parts Catalog
1	88114-KVB-900	CAP, LOCK NUT	2		
2	88110-K25-900	MIRROR COMP., R.	1		
3	88120-K25-900	MIRROR COMP., L.	1		
4	90314-KVB-900	NUT, LOCK	1		
5	90314-KVR-600	NUT, LOCK	1		

F-4-10

HANDLE LEVER/SWITCH/CABLE

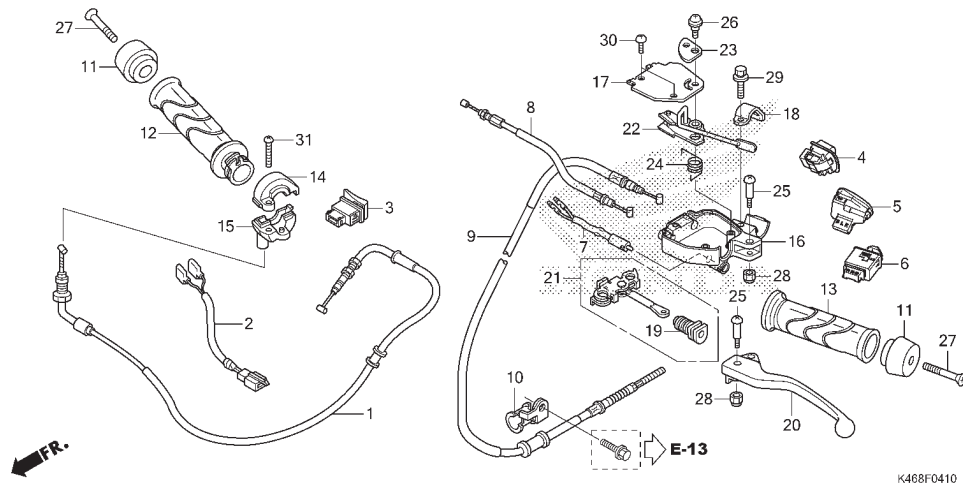

No. Ref.	L.O.N.	(Nomor ref. relatif) Deskripsi	F.R.T.
1	811100	CABLE, THROTTLE	1,30
2	6111B3	SUB HARNESS, FRONT STOP SWITCH	0,30
3	615116	SWITCH, STARTER	0,50
4	615117	SWITCH, DIMMER	0,50
5	6151A3	SWITCH, HORN	0,50
6	615118	SWITCH, WINKER	0,50
7	6151B3	SWITCH, REAR STOP :LEVER SIDE	0,60
	6151B6	SWITCH, STOP :RIGHT & LEFT	0,80
8	8111B9	CABLE, FRONT BRAKE CONNECTING	0,60
9	811130	CABLE, REAR BRAKE	0,90
12	810150	GRIP, THROTTLE	0,60
13	8101C0	GRIP, HANDLE :LEFT	0,10
15	810155	HOUSING, THROTTLE	0,60
16	8101C8	BRACKET, HANDLE LEVER :LEFT	0,80
20	8101C6	LEVER, HANDLE :LEFT	0,50
	8101F5	LEVER, HANDLE :RIGHT & LEFT	0,70
21	8101D1	EQUALIZER, BRAKE CABLE	0,70
22	8101D2	LEVER, REAR BRAKE LOCK	0,50

No. Ref.	No. Part	Deskripsi	JUMLAH VARIO 110 PGM-FI (ACI110CB) E	No. Seri	Kode Parts Catalog
1	17910-K46-N01	CABLE COMP., THROTTLE(HX)	1		
	17910-K46-N02	CABLE COMP., THROTTLE(YA)	1		
2	32103-K25-900	SUB CORD, FR. STOP SWITCH	1		
3	35160-KYZ-901	SWITCH UNIT, STARTER	1		
4	35170-K46-N01	SWITCH UNIT, DIMMER	1		
5	35180-K03-N31	SWITCH UNIT, HORN	1		
6	35200-K03-N31	SWITCH UNIT, WINKER	1		
7	35340-KPH-900	SWITCH ASSY., FR. STOP	1		
8	43440-KVB-920	CABLE COMP., FR. BRAKE CONNECTING	1		
9	43450-K46-N01	CABLE COMP., RR. BRAKE	1		
10	43455-KZL-930	CLAMPER, RR. BRAKE CABLE	1		
11	53102-KVB-S00	WEIGHT A, HANDLE	2		
12	53140-KVB-T00	GRIP COMP., THROTTLE	1		
13	53166-KWB-600	GRIP, L. HANDLE	1		
14	53167-KFM-900	HOUSING, UPPER THROTTLE	1		
15	53168-KFM-900	HOUSING, UNDER THROTTLE	1		
16	53172-K25-910	BRACKET, L. BRAKE LEVER	1		
17	53173-GFM-900	COVER, L. BRAKE LEVER BRACKET	1		
18	53173-GFM-970	BAND, HANDLE BRACKET	1		
19	53176-GBL-870	BOOT, BRAKE LEVER ROD	1		
20	53178-K25-910	LEVER, L. STEERING HANDLE	1		
21	53180-K25-910	EQUALIZER ASSY.	1		
22	53185-K25-910	ARM COMP., RR. BRAKE LOCK	1		
23	53186-GBL-870	COVER, RR. BRAKE LOCK LEVER	1		
24	53188-KVB-920	SPRING, BRAKE LOCK ARM RETURN	1		

F-4-10

HANDLE LEVER/SWITCH/CABLE

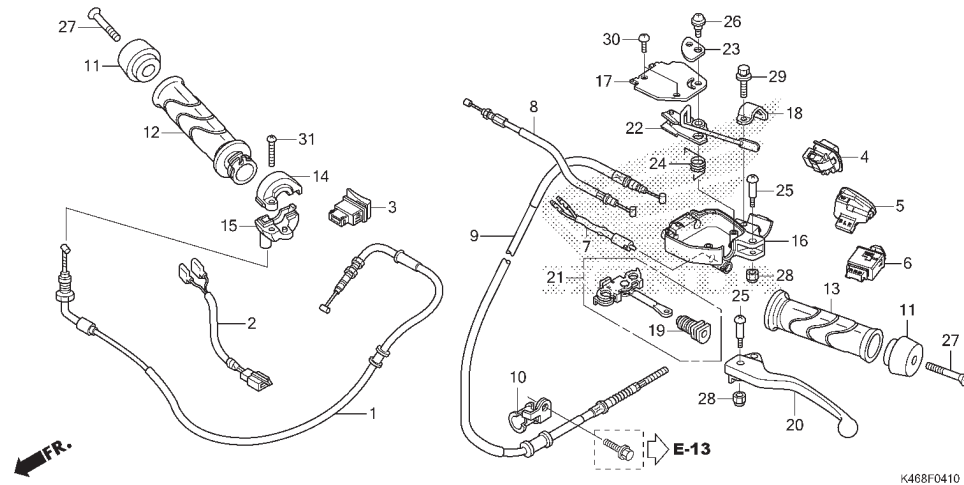

3

No. Ref.	No. Part	Deskripsi	JUMLAH VARIO 110 PGM-FI (ACI110CB) E	No. Seri	Kode Parts Catalog
25	90115-KWN-900	SCREW, HANDLE LEVER PIVOT	2		
26	90118-GFM-900	SCREW, PAN, 5X13	1		
27	90191-KWB-600	SCREW, OVAL, 6X45	2		
28	90302-KVB-T01	NUT, U, 5MM	2		
29	93401-06020-00	BOLT-WASHER, 6X20	1		
30	93500-05012-1H	SCREW, PAN, 5X12	2		
31	93500-05025-0A	SCREW, PAN, 5X25	1		

F-5-10

FRONT BRAKE MASTER CYLINDER

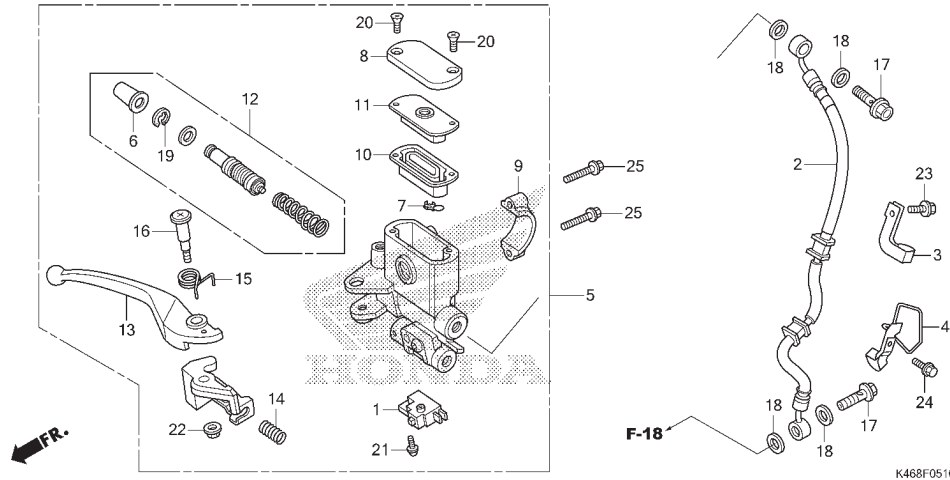

No. Ref.	L.O.N.	(Nomor ref. relatif) Deskripsi	F.R.T.
1	6151B2	SWITCH, FRONT STOP	0,60
	6151B6	SWITCH, STOP :FRONT & REAR	0,80
2	7121A0	HOSE, FRONT BRAKE	0,70
		.TERMASUK: Pengeluaran minyak rem	
5	712105	CYLINDER, FRONT BRAKE MASTER	0,80
		.TERMASUK: Pengeluaran minyak rem	
10	7121G6	DIAPHRAGM, FRONT BRAKE MASTER CYLINDER ...	0,10
12	7121G9	PISTON SET, FRONT BRAKE MASTER	0,80
		.TERMASUK: Pengeluaran minyak rem	
13	8101C7	LEVER, HANDLE :RIGHT	0,60
	8101F5	LEVER, HANDLE :RIGHT & LEFT	0,70

No. Ref.	No. Part	Deskripsi	JUMLAH VARIO 110 PGM-FI (ACI110CB) E	No. Seri	Kode Parts Catalog
1	35340-KWB-601	SWITCH ASSY., FR. STOP	1		
2	45126-K25-901	HOSE COMP., FR. BRAKE	1		
3	45156-KYT-900	CLAMPER A, BRAKE HOSE	1		
4	45157-KVB-T00	CLAMPER B, BRAKE HOSE	1		
5	45500-K25-911	CYLINDER ASSY., FR. BRAKE MASTER	1		
6	45504-410-004	BOOT COMP.	1		
7	45512-MA6-007	PROTECTOR	1		
8	45513-GW0-913	CAP, MASTER CYLINDER	1		
9	45517-GW0-751	HOLDER, MASTER CYLINDER	1		
10	45520-GW0-912	DIAPHRAGM	1		
11	45521-GW0-913	PLATE, DIAPHRAGM	1		
12	45530-KVY-911	CYLINDER SET, MASTER	1		
13	53175-KVB-921	LEVER, R. STEERING HANDLE	1		
14	53198-GBL-870	SPRING, RETURN	1		
15	53199-KVG-910	SPRING, BRAKE LEVER RETURN	1		
16	90114-KVG-910	BOLT, HANDLE LEVER	1		
17	90145-KPH-B30	BOLT, OIL, 10X22(NISSIN)	2		
18	90545-300-000	WASHER, OIL BOLT	4		
19	90651-MA5-672	CIRCLIP	1		
20	93600-04012-1G	SCREW, FLAT, 4X12	2		
21	93893-04012-17	SCREW-WASHER, 4X12	1		
22	94050-0600	NUT, FLANGE, 6MM	1		
23	95701-06012-00	BOLT, FLANGE, 6X12	1		
24	95701-06014-0	BOLT, FLANGE, 6X14	1		
25	96001-06022-00	BOLT, FLANGE, 6X22	2		

F-9

HANDLE PIPE/HANDLE COVER

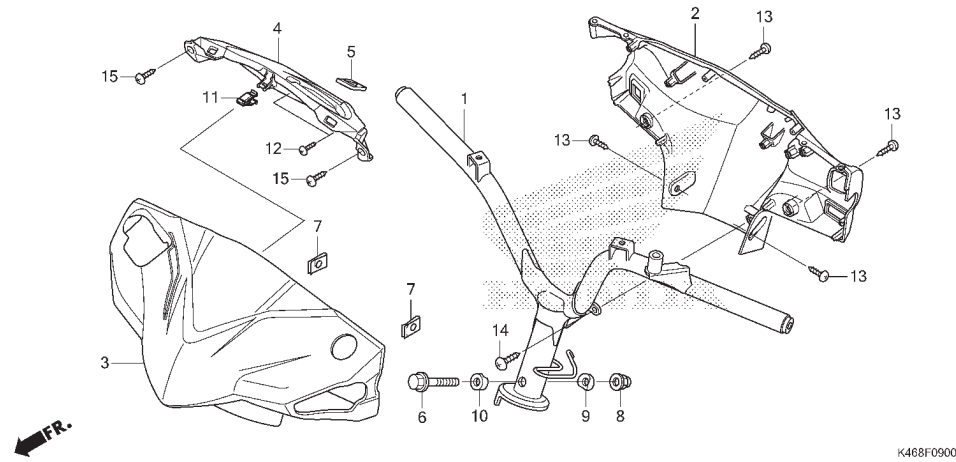

No. Ref.	L.O.N.	(Nomor ref. relatif) Deskripsi	F.R.T.
1	810100	PIPE, STEERING HANDLE	1,10
2	4131B6	COVER, HANDLE :REAR	0,60
3	4131B5	COVER, HANDLE :FRONT	0,30
	4131U1	COVER, HANDLE :FRONT & REAR	0,60
		CATATAN: Tidak termasuk No. Ref. 5	
4	8121E3	COVER, METER	0,60

3

No. Ref.	No. Part	Deskripsi	JUMLAH VARIO 110 PGM-FI (ACI110CB) E	No. Seri	Kode Parts Catalog
1	53100-K46-N00	PIPE COMP., STEERING HANDLE	1		
2	53206-K46-N00ZA	COVER, RR. HANDLE			
		TBLACK	BLACK		1
3	53205-K46-N00PFW	COVER, FR. HANDLE(WL)			
		NH341P	PEARL FADELESS WHITE		1
	53205-K46-N00VBM	*B201M*	VIVID BLUE METALLIC		1
	53205-K46-N00CSR	*R333C*	CANDY SCARLET RED		1
	53205-K46-N00FMB	*NH1*	BLACK		1
4	53208-K46-N00ZA	COVER, SPEEDOMETER			
		NHA30M	DIGITAL SILVER METALLIC		1
5	86150-KYS-940	EMBLEM, PRODUCT	1		
6	90102-KZL-930	BOLT, FLANGE, 10X48	1		
7	90302-KWW-A00	NUT, SPRING, 4MM	2		
8	90304-KGH-901	NUT, U, 10MM	1		
9	90501-KPH-880	COLLAR A, HANDLE SETTING	1		
10	90505-KPH-880	COLLAR B, HANDLE SETTING	1		
11	90666-SDA-A01	CLIP, SNAP FITTING(P0)	1		
12	93903-34310	SCREW, TAPPING, 4X12	2		
13	93903-34380	SCREW, TAPPING, 4X12	4		
14	93903-35310	SCREW, TAPPING, 5X16	1		
15	93903-35320	SCREW, TAPPING, 5X16	2		

F-10

STEERING STEM

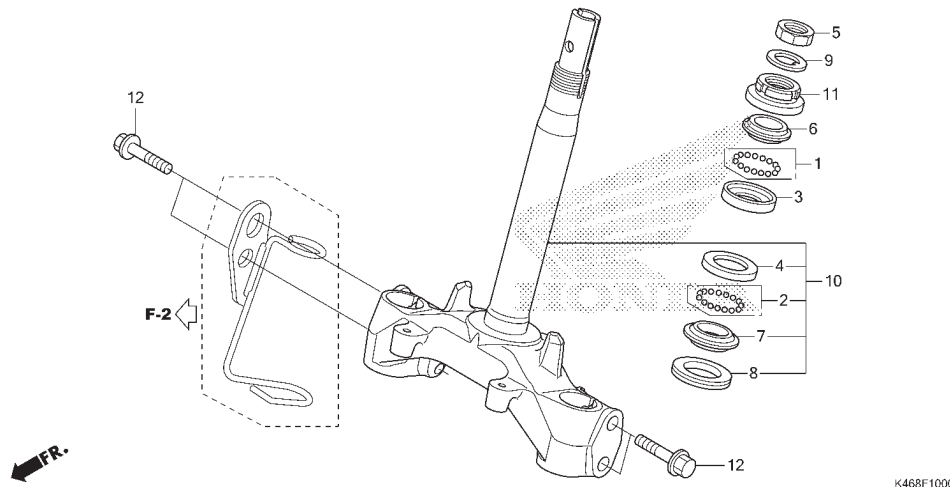

No. Ref.	L.O.N.	(Nomor ref. relatif) Deskripsi	F.R.T.
3	(1)		
4	5101A0	RACE, STEERING BALL :UPPER	1,90
	5101A1	RACE, STEERING BALL :LOWER	2,10
	5101C9	RACE, STEERING BALL :UPPER & LOWER	2,10
6	5101A9	RACE, STEERING TOP CONE	1,90
7	(3)		
	5101B0	RACE, STEERING BOTTOM CONE	2,10
10	510100	STEM OR SHAFT ASSY., STEERING	1,90
11	5101B2	THREAD, STEERING HEAD TOP	1,70

No. Ref.	No. Part	Deskripsi	JUMLAH VARIO 110 PGM-FI (AC1110CB) E	No. Seri	Kode Parts Catalog
1	06530-GBG-B20	BALL SET, STEEL, #6X23	1		
2	06531-GBG-B20	BALL SET, STEEL, #6X29	1		
3	50301-GN5-902	RACE, STEERING TOP BALL	1		
4	50302-GN5-901	RACE, STEERING BOTTOM BALL	1		
5	50306-GN5-901	NUT, STEERING STEM LOCK	1		
6	53211-GN5-901	RACE, STEERING TOP CONE	1		
7	53212-GN5-901	RACE, STEERING BOTTOM CONE	1		
8	53214-GN5-900	DUST SEAL, STEERING HEAD	1		
9	53216-GN5-830	WASHER, STEERING STEM NUT	1		
10	53219-KZR-600	STEM SUB ASSY., STEERING	1		
11	53220-GN5-900	THREAD COMP., STEERING HEAD	1		
12	95801-10045-08	BOLT, FLANGE, 10X45	4		



F-11

FRONT FENDER

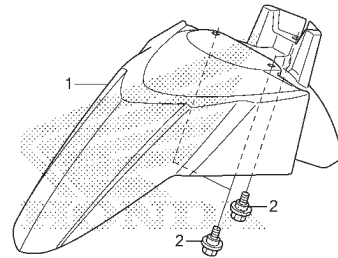

FR.

K468F1100

No. Ref.	L.O.N.	(Nomor ref. relatif) Deskripsi	F.R.T.
1	4131B7	FENDER, FRONT	0,20

3

No. Ref.	No. Part	Deskripsi	JUMLAH VARIO 110 PGM-FI (AC110CB) E	No. Seri	Kode Parts Catalog
1	61100-K46-N00ZA	FENDER, FR.			
		R333C	1		
	61100-K46-N00ZB	*NH341P*	1		
	61100-K46-N00ZC	*NH1*	1		
	61100-K46-N00ZD	*B201M*	1		
2	90116-KVB-900	BOLT, FLANGE, 6MM	3		

F-12

FRONT COVER/INNER COVER

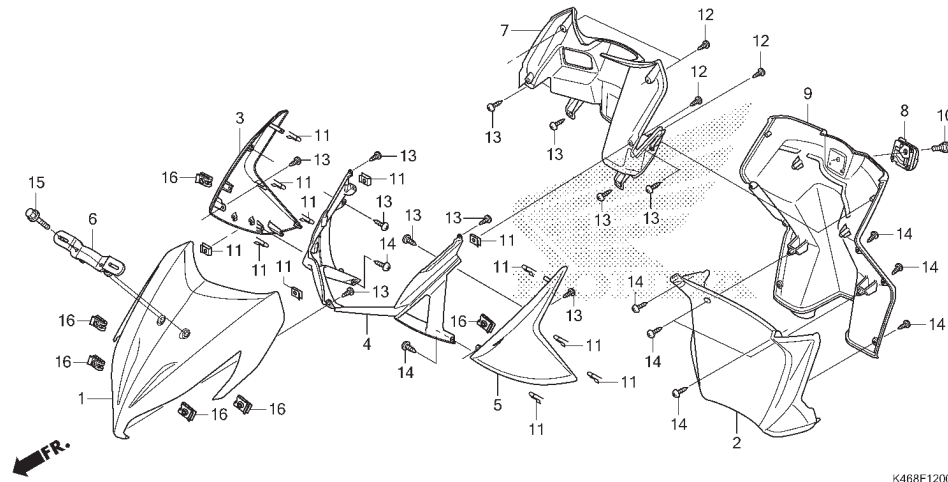

No. Ref.	L.O.N.	(Nomor ref. relatif) Deskripsi	F.R.T.
1	4111E3	COVER, FRONT	0,40
2	413130	COVER, FRONT LOWER	0,40
3	4131EG	COVER, FRONT UPPER :RIGHT	0,40
4	4111BE	GARNISH, FRONT COVER	0,50
5	4131EE	COVER, FRONT UPPER :LEFT	0,40
	4131EH	COVER, FRONT UPPER :RIGHT & LEFT	0,50
7	4111H5	PANEL, INNER :UPPER	0,50
9	4111H6	PANEL, INNER :LOWER	0,50
	4111E6	PANEL, INNER :RIGHT & LEFT	0,50

No. Ref.	No. Part	Deskripsi	JUMLAH VARIO 110 PGM-FI (ACI110CB) E	No. Seri	Kode Parts Catalog
1	64301-K46-NOOPFW	COVER FR. TOP(WL)			
		NH341P	PEARL FADELESS WHITE	1	
	64301-K46-NOOVBM	*B201M*	VIVID BLUE METALLIC	1	
	64301-K46-NOOCSR	*R333C*	CANDY SCARLET RED	1	
	64301-K46-NOOFMB	*NH1*	BLACK	1	
2	64308-K46-N00	COVER, FR. LOWER		1	
3	64501-K46-NOOPFW	COVER R. FR.(WL)			
		NH341P	PEARL FADELESS WHITE	1	
	64501-K46-NOOVBM	*B201M*	VIVID BLUE METALLIC	1	
	64501-K46-NOOCSR	*R333C*	CANDY SCARLET RED	1	
	64501-K46-NOOFMB	*NH1*	BLACK	1	
4	64510-K46-N00	GARNISH, FR.		1	
5	64601-K46-NOOPFW	COVER L. FR.(WL)			
		NH341P	PEARL FADELESS WHITE	1	
	64601-K46-NOOVBM	*B201M*	VIVID BLUE METALLIC	1	
	64601-K46-NOOCSR	*R333C*	CANDY SCARLET RED	1	
	64601-K46-NOOFMB	*NH1*	BLACK	1	
6	81110-KZL-A00	BRACKET, FR. NUMBER PLATE		1	
7	81131-K46-N00ZA	COVER, INNER UPPER			
		TBLACK	BLACK	1	
8	81132-K41-N00	HOOK, LUGGAGE		1	
9	81141-K46-N00ZA	COVER, INNER LOWER(WL)			
		TBLACK	BLACK	1	
10	90107-KVB-900	BOLT, SPECIAL, 6MM		1	
11	90302-KWW-A00	NUT, SPRING, 4MM		12	
12	93903-24380	SCREW, TAPPING, 4X12		6	
13	93903-34310	SCREW, TAPPING, 4X12		11	

F-12

FRONT COVER/INNER COVER

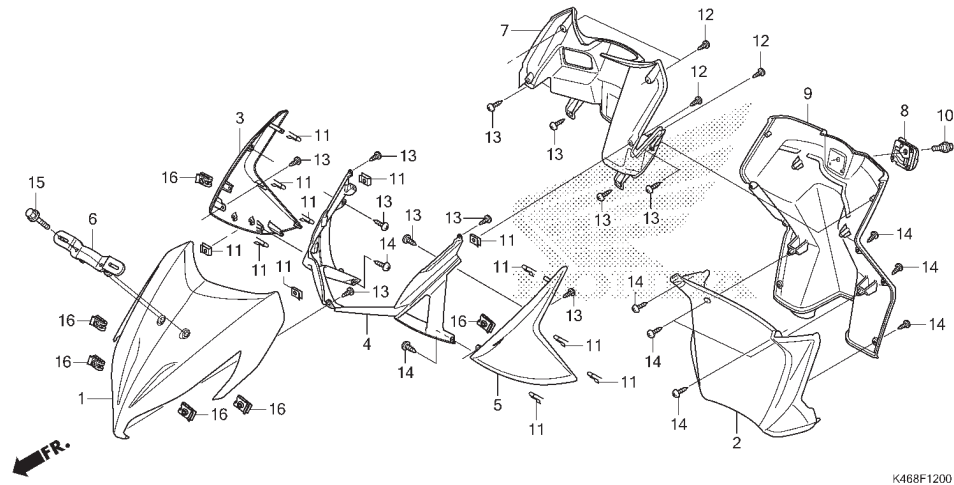

K468F1200

3

No. Ref.	No. Part	Deskripsi	JUMLAH VARIO 110 PGM-FI (AC110CB) E	No. Seri	Kode Parts Catalog
14	93903-34380	SCREW, TAPPING, 4X12	12		
15	95701-06032-00	BOLT, FLANGE, 6X32	2		
16	90677-KAN-T00	NUT, CLIP, 5MM	6		

F-14

FLOOR STEP

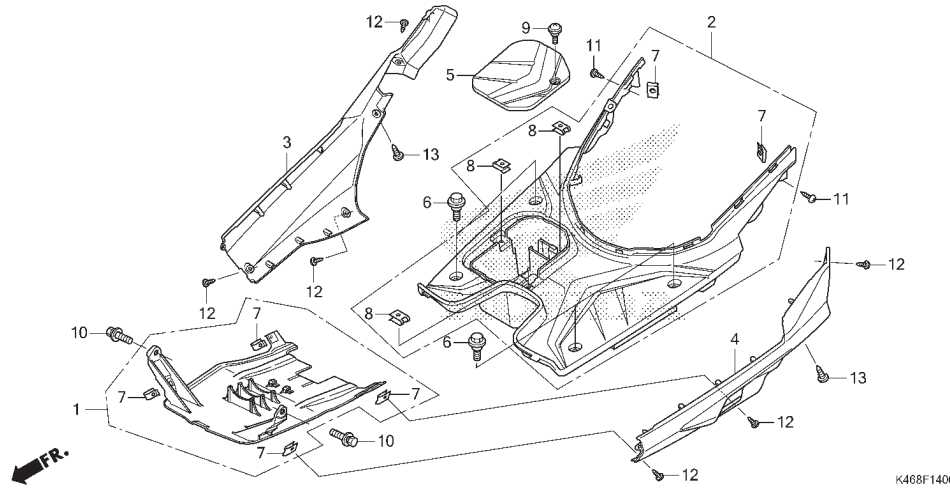

No. Ref.	L.O.N.	(Nomor ref. relatif) Deskripsi	F.R.T.
1	4131B4	COVER, UNDER	0,30
2	4131D2	STEP, FLOOR	1,10
3	4131J6	COVER, FLOOR SIDE :RIGHT	0,10
4	4131J5	COVER, FLOOR SIDE :LEFT	0,10
	4131X0	COVER, FLOOR SIDE :RIGHT & LEFT	0,20
5	6101A1	COVER, BATTERY	0,10

No. Ref.	No. Part	Deskripsi	JUMLAH VARIO 110 PGM-FI (ACI110CB) E	No. Seri	Kode Parts Catalog
1	5061A-K25-900	COVER ASSY., UNDER *TBLACK*	BLACK 1		
2	6431A-K46-N00ZA	STEP, FLOOR ASSY. *TBLACK*	BLACK 1		
3	64320-K46-N00	COVER, R. FLOOR SIDE	1		
4	64330-K46-N00	COVER, L. FLOOR SIDE	1		
5	64460-K46-N00	LID, BATTERY	1		
6	90107-KVB-900	BOLT, SPECIAL, 6MM	4		
7	90302-KWW-A00	NUT, SPRING, 4MM	6		
8	90677-KAN-T00	NUT, CLIP, 5MM	3		
9	91509-GE2-760	SCREW, PAN, 5X11.5	1		
10	93404-06012-00	BOLT-WASHER, 6X12	2		
11	93903-24310	SCREW, TAPPING, 4X12	2		
12	93903-24481	SCREW, TAPPING, 4X16	6		
13	93903-35280	SCREW, TAPPING, 5X12	2		



F-14-10

PILLION STEP

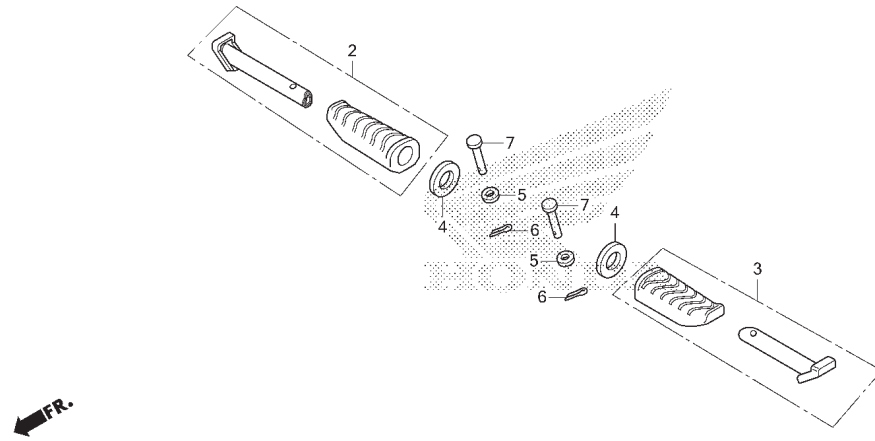

No. Ref.	L.O.N.	(Nomor ref. relatif) Deskripsi	F.R.T.
2		(1) BAR, PILLION STEP :RIGHT	0,10
	4101C8	CATATAN: Tidak termasuk RUBBER, PILLION STEP	
3		(1) BAR, PILLION STEP :LEFT	0,10
	4101C7		
	4101P4	BAR, PILLION STEP :RIGHT & LEFT	0,20
		CATATAN: Tidak termasuk RUBBER, PILLION STEP	

3

No. Ref.	No. Part	Deskripsi	JUMLAH VARIO 110 PGM-FI (AC110CB) E	No. Seri	Kode Parts Catalog
2	5071A-K25-900	BAR, R. PILLION STEP	1		
3	5071B-K25-900	BAR, L. PILLION STEP	1		
4	50715-KE8-001	PLATE, PILLION STEP SIDE	2		
5	94101-06000	WASHER, PLAIN, 6MM	2		
6	94201-16150	PIN, SPLIT, 1.6X15	2		
7	95015-81000	PIN A, PILLION STEP	2		

F-15

BODY COVER

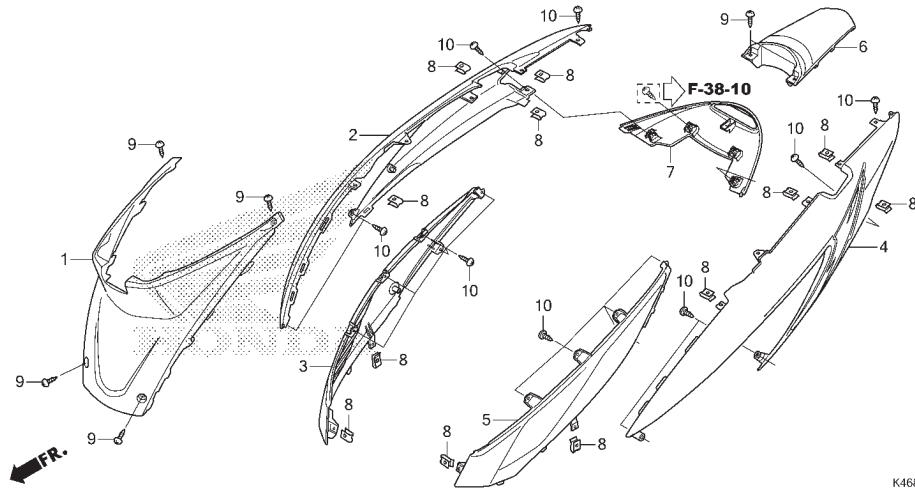

No. Ref.	L.O.N.	(Nomor ref. relatif) Deskripsi	F.R.T.
1	4131R6	COVER, BODY :CENTER	0,10
2	4131J0	COVER, BODY :RIGHT	0,70
3	4131J4	COVER, BODY SIDE :RIGHT	0,70
4	4131H9	COVER, BODY :LEFT	0,70
	4131J1	COVER, BODY :RIGHT & LEFT	0,80
5	4131J3	COVER, BODY SIDE :LEFT	0,70
	4131L6	COVER, BODY SIDE :RIGHT & LEFT	0,80
6	4131J8	COVER, REAR CENTER	0,10
7	413124	COVER, REAR UNDER	0,70

No. Ref.	No. Part	Deskripsi	JUMLAH VARIO 110 PGM-FI (ACI110CB) E	No. Seri	Kode Parts Catalog
1	80151-K46-N00ZA	COVER, CENTER *TBLACK*	BLACK 1		
2	83500-K46-N00PFW	COVER, R. BODY(WL) *NH341P*	PEARL FADELESS WHITE 1		
	83500-K46-N00VBM	*B201M*	VIVID BLUE METALLIC 1		
	83500-K46-N00CSR	*R333C*	CANDY SCARLET RED 1		
	83500-K46-N00FMB	*NH1*	BLACK 1		
3	83550-K46-N00ZA	COVER, R. BODY SIDE *TBLACK*	BLACK 1		
4	83600-K46-N00PFW	COVER, L. BODY(WL) *NH341P*	PEARL FADELESS WHITE 1		
	83600-K46-N00VBM	*B201M*	VIVID BLUE METALLIC 1		
	83600-K46-N00CSR	*R333C*	CANDY SCARLET RED 1		
	83600-K46-N00FMB	*NH1*	BLACK 1		
5	83650-K46-N00ZA	COVER, L. BODY SIDE *TBLACK*	BLACK 1		
6	83750-K46-N00ZA	COVER, RR. CENTER *R333C*	CANDY SCARLET RED 1		
	83750-K46-N00ZB	*NH341P*	PEARL FADELESS WHITE 1		
	83750-K46-N00ZC	*NH1*	BLACK 1		
	83750-K46-N00ZD	*B201M*	VIVID BLUE METALLIC 1		
7	83751-K46-N00ZA	COVER, RR. CENTER LOWER *R333C*	CANDY SCARLET RED 1		
	83751-K46-N00ZB	*NH341P*	PEARL FADELESS WHITE 1		
	83751-K46-N00ZC	*NH1*	BLACK 1		
	83751-K46-N00ZE	*B201M*	VIVID BLUE METALLIC 1		
8	90302-KWW-A00	NUT, SPRING, 4MM	12		
9	93903-24380	SCREW, TAPPING, 4X12	6		
10	93903-34310	SCREW, TAPPING, 4X12	18		



F-17

FRONT FORK

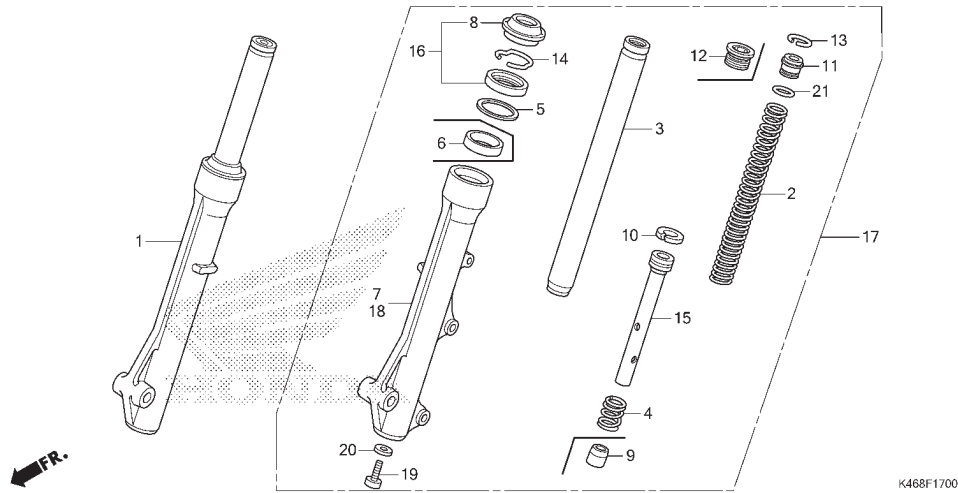

No. Ref.	L.O.N.	(Nomor ref. relatif) Deskripsi	F.R.T.
1	5111C3	FORK ASSY., FRONT :RIGHT	0,40
2	5111C5	SPRING, FRONT FORK :LEFT	0,60
	5111C6	SPRING, FRONT FORK :RIGHT	0,60
	5111C7	SPRING, FRONT FORK :RIGHT & LEFT	0,90
3		(4,9,10,15)	
	5111G2	PIPE, FRONT FORK :LEFT	0,80
	5111G3	PIPE, FRONT FORK :RIGHT	0,80
	5111G4	PIPE, FRONT FORK :RIGHT & LEFT	1,30
7		(6)	
	5111D2	CASE, BOTTOM :RIGHT	0,90
16	5111E6	SEAL SET, FRONT FORK :LEFT	0,90
	5111E7	SEAL SET, FRONT FORK :RIGHT	0,90
	5111E8	SEAL SET, FRONT FORK :RIGHT & LEFT	1,50
17	5111C2	FORK ASSY., FRONT :LEFT	0,40
	5111C4	FORK ASSY., FRONT :RIGHT & LEFT	0,50
18		(6)	
	5111D1	CASE, BOTTOM :LEFT	0,90
	5111D3	CASE, BOTTOM :RIGHT & LEFT	1,50

3

No. Ref.	No. Part	Deskripsi	JUMLAH VARIO 110 PGM-FI (AC110CB) E	No. Seri	Kode Parts Catalog
1	51400-K25-902	FORK ASSY., R. FR.(CU)	1		
	51400-KZR-600	FORK ASSY., R. FR.(SW)	1		
2	51401-K25-902	SPRING, FR. FORK(CU)	2		
	51401-KZR-600	SPRING, FR. FORK(SW)	2		
3	51410-KZL-842	PIPE COMP., FR. FORK(CU)	2		
	51410-KZL-A01	PIPE COMP., FR. FORK(SW)	2		
4	51412-GN5-901	SPRING, REBOUND(SW)	2		
	51412-KWW-662	SPRING, REBOUND(CU)	2		
5	51412-KWB-601	RING, BACK UP (SW)	2		
	51413-KWW-662	RING, BACK UP(CU)	2		
6	51414-KWW-662	BUSH, GUIDE(CU)	2		
7	51420-K25-902	CASE, R. BOTTOM(CU)	1		
	51420-KZR-600	CASE, R. FR. BOTTOM(SW)	1		
8	51425-GN5-901	SEAL, DUST(SW)	2		
	51425-KWW-662	SEAL, DUST(CU)	2		
9	51432-KZL-842	PIECE, OIL LOCK(CU)	2		
10	51437-KWB-601	RING, PISTON(SW)	2		
	51437-KWW-662	RING, PISTON(CU)	2		
11	51454-KEV-881	SEAT B, SPRING	2		
12	51454-KWW-662	BOLT, FR. FORK	2		
13	51456-KPH-901	RING, STOPPER	2		
14	51466-065-901	RING, OIL SEAL STOPPER(SW)	2		
	51466-KWW-662	RING, OIL SEAL STOPPER(CU)	2		
15	51470-K25-902	PIPE, SEAT(CU)	2		
	51470-KZR-600	(SW)	2		

F-17

FRONT FORK

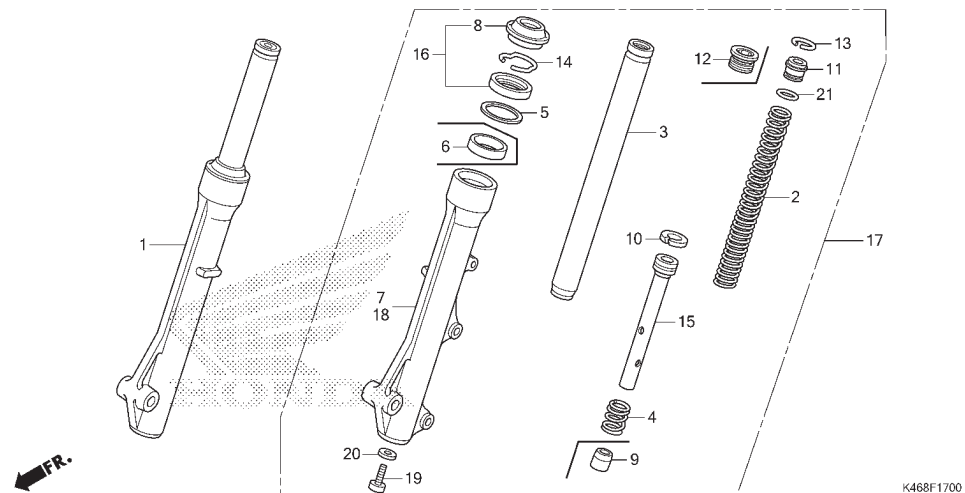

No. Ref.	No. Part	Deskripsi	JUMLAH VARIO 110 PGM-FI (AC110CB) E	No. Seri	Kode Parts Catalog
16	51490-KGH-901	SEAL SET, FR. FORK(SW)	2		
	51490-KWW-662	SEAL SET, FR. FORK(CU)	2		
17	51500-K25-902	FORK ASSY., L. FR.(CU)	1		
	51500-KZR-600	FORK ASSY., L. FR.(SW)	1		
18	51520-K25-902	CASE, L. BOTTOM(CU)	1		
	51520-KZR-600	CASE, L. FR. BOTTOM(SW)	1		
19	90116-KRF-H71	BOLT, SOCKET, 8X30(CU)	2		
	90116-KV3-701	BOLT, SOCKET, 8MM(SW)	2		
20	90544-283-000	WASHER, SPECIAL, 8MM(SW)	2		
	90544-KRF-H71	WASHER, SPECIAL, 8MM(CU)	2		
21	91356-GMO-003	O-RING, 15.8X2.4(SW)	2		
	91356-KWW-662	O-RING, 15.8X2.85(CU)	2		

F-18

FRONT BRAKE CALIPER

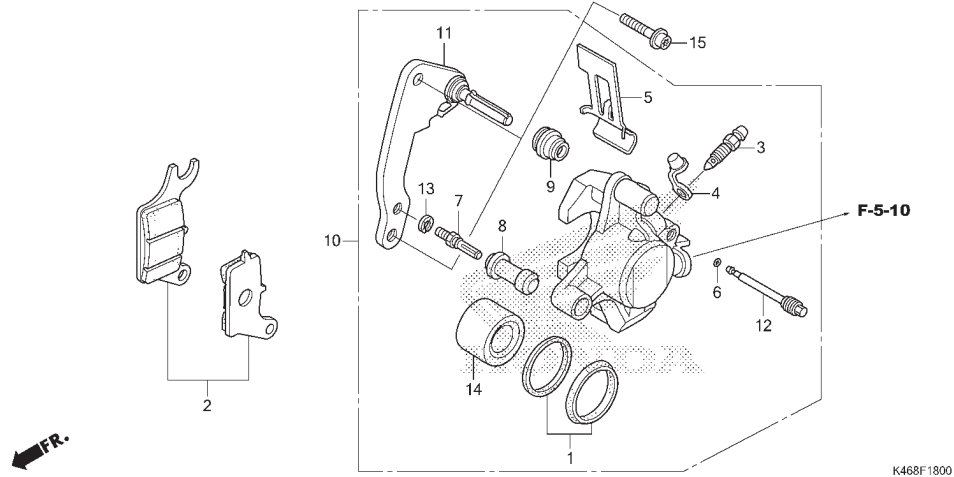

No. Ref.	L.O.N.	(Nomor ref. relatif) Deskripsi	F.R.T.
2	711115	SHOE(PAD) SET, BRAKE :FRONT	0,10
10	7111B5	CALIPER, FRONT BRAKE :LEFT	0,40
		.TERMASUK: Pengeluaran minyak rem	
11	7111G0	BRACKET, FRONT CALIPER	0,20
14		(1)	
	7111D1	PISTON, FRONT BRAKE CALIPER	0,50
		.TERMASUK: Pengeluaran minyak rem	

3

No. Ref.	No. Part	Deskripsi	JUMLAH VARIO 110 PGM-FI (AC1110CB) E	No. Seri	Kode Parts Catalog
1	06451-961-405	SEAL SET, PISTON	1		
2	06455-KVB-T01	PAD SET, FR. BRAKE	1		
3	43352-568-004	SCREW, BLEEDER	1		
4	43353-461-772	CAP, BLEEDER	1		
5	45108-KVB-T01	SPRING, PAD	1		
6	45111-MAJ-G44	RING, STOPPER	1		
7	45131-GZ0-007	BOLT, PIN	1		
8	45132-166-017	BOOT, PIN BUSH	1		
9	45133-MA3-007	BOOT B	1		
10	45150-KZL-A02	CALIPER SUB ASSY., L. FR.	1		
11	45190-KZL-A01	BRACKET SUB ASSY., FR. CALIPER	1		
12	45215-KPH-951	PIN, HANGER	1		
13	45216-166-007	WASHER, WAVE	1		
14	45218-KWB-601	PISTON	1		
15	90131-KPH-881	BOLT, TORX, 8X25	2		

F-20-40

FRONT WHEEL

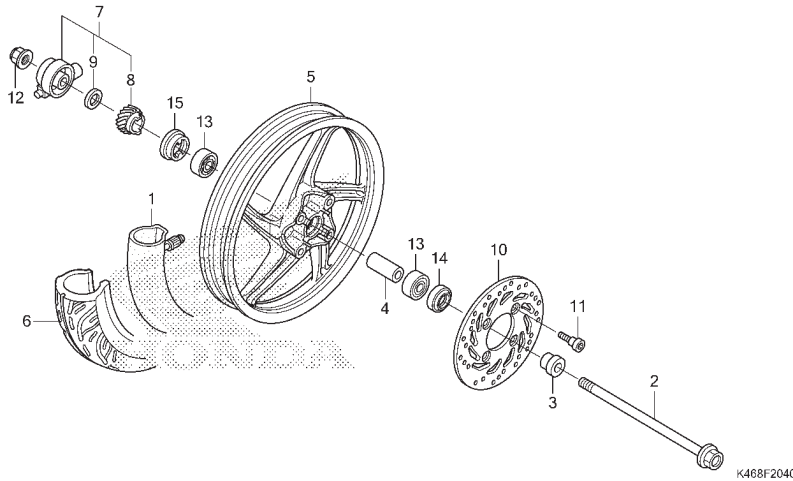

No. Ref.	L.O.N.	(Nomor ref. relatif) Deskripsi	F.R.T.
1	710140	TUBE, FRONT TIRE(SATU)	0,70
2		(14)	
	710151	AXLE, FRONT WHEEL	0,20
5	7101D4	FRONT WHEEL	0,80
		CATATAN: Termasuk No. Ref. 4,13,14,15	
6	710139	FRONT TIRE(SATU)	0,70
7	710145	GEARBOX ASSY., SPEEDOMETER	0,20
10	711120	DISC, FRONT BRAKE	0,30
13	710115	BEARING, FRONT WHEEL(SATU)	0,40
	710115G	.Ganti 1 bearing tambahkan	0,10

No. Ref.	No. Part	Deskripsi	JUMLAH VARIO 110 PGM-FI (ACI110CB) E	No. Seri	Kode Parts Catalog
1	2751430014NR00	TUBE, TIRE	1		
2	44301-KVG-950	AXLE, FR. WHEEL	1		
3	44311-KVB-910	COLLAR, FR. WHEEL SIDE	1		
4	44620-KVB-910	COLLAR, FR. DISTANCE	1		
5	44601-KVG-911	CAST WHEEL, FR. *NH303M*	1		
6	44711-KVB-930	TIRE, FR. (80/90-14 M/C 40P)	1		
7	44800-K25-900	BOX ASSY., SPEEDOMETER GEAR	1		
	44800-KVB-910	1		
8	44806-K25-900	GEAR, SPEEDOMETER(21T)	1		
9	44809-KFM-900	WASHER, SPEEDOMETER GEAR	1		
10	45351-KVB-931	DISK, FR. BRAKE(YT)	1		
	45351-KVB-S02	DISK, FR. BRAKE(SS)	1		
	45351-KVY-961	DISK, FR. BRAKE(YT)	1		
11	90105-KGH-901	BOLT, BRAKE DISK, 8X24	4		
12	90306-KGH-902	NUT, U, 12MM(FJ)	1		
13	91052-K03-N41	BEARING, RADIAL BALL(6201U L)(SK)	2		
	91052-K24-901	BEARING, RADIAL BALL(6201U L)(NK)	2		
	91052-K24-902	BEARING, RADIAL BALL(6201U L)(NT)	2		
	91052-K24-903	BEARING, RADIAL BALL(6201U L)(FK)	2		
	91052-K24-904	BEARING, RADIAL BALL(6201U L)(FA)	2		
14	91251-KPH-901	DUST SEAL, 21X37X7(AR)	1		
15	91258-KM1-004	SEAL, SPEEDOMETER GEAR BOX(NO)	1		

F-22-30

REAR WHEEL

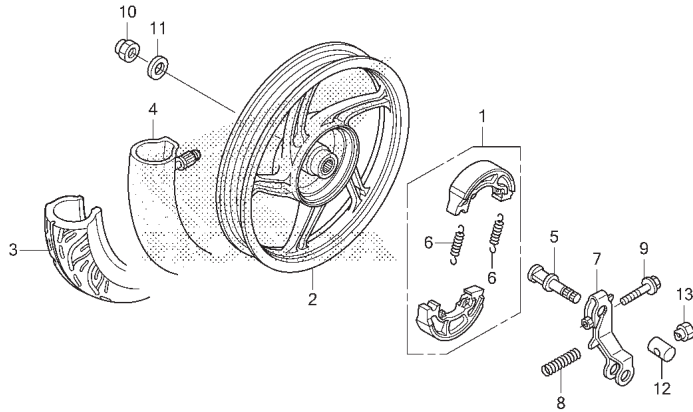

K468F2230

No. Ref.	L.O.N.	(Nomor ref. relatif) Deskripsi	F.R.T.
1	711140	SHOE(PAD) SET, BRAKE :REAR	0,40
2	710118	REAR WHEEL	0,80
3	710142	REAR TIRE(SATU)	0,80
4	7101A7	TUBE, REAR TIRE(SATU)	0,80
5	7111B4	CAM, BRAKE :REAR	0,50
7	7111C4	ARM, BRAKE :REAR	0,50

3

No. Ref.	No. Part	Deskripsi	JUMLAH VARIO 110 PGM-FI (AC1110CB) E	No. Seri	Kode Parts Catalog
1	06430-KWN-900	SHOE SET, BRAKE(JB)	1		
2	42601-KVG-911	WHEEL COMP., RR. *NH303M*	1		
3	42711-KVB-930	TIRE, RR.	1		
4	2751430014NR00	TUBE, TIRE	1		
5	43141-KVB-900	CAM, RR. BRAKE	1		
6	43151-329-000	SPRING, BRAKE SHOE	2		
7	43410-KVB-900	ARM, RR. BRAKE	1		
8	43472-KVB-900	SPRING, RR. BRAKE ARM	1		
9	90112-KVB-900	BOLT, FLANGE, 6X32	1		
10	90305-KVB-901	NUT, U, 16MM	1		
11	90501-KBN-900	WASHER, 16MM	1		
12	95015-32001	JOINT B, BRAKE ARM	1		
13	95015-42000	NUT B, BRAKE ROD ADJUSTING	1		

F-24

SEAT

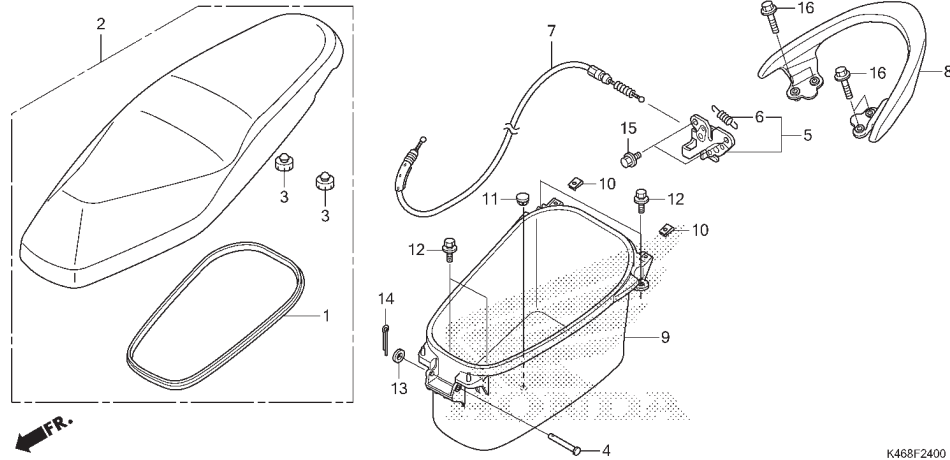

No. Ref.	L.O.N.	(Nomor ref. relatif) Deskripsi	F.R.T.
2	4131E4	SEAT :DOUBLE	0,10
5	4131E8	CATCH, SEAT :REAR SIDE	0,70
7	811175	CABLE, SEAT LOCK	1,40
8	4131F6	RAIL, GRAB :REAR	0,10
9	412102	BOX, LUGGAGE	0,30

No. Ref.	No. Part	Deskripsi	JUMLAH VARIO 110 PGM-FI (ACI110CB) E	No. Seri	Kode Parts Catalog
1	77115-K46-N00	RUBBER, SEAL	1		
2	77200-K46-N00ZA	SEAT COMP., DOUBLE	1		
3	77215-KW7-901	RUBBER C, SEAT SETTING	2		
4	77215-KZL-930	PIN, SEAT HINGE	1		
5	77230-K16-900	CATCH COMP., SEAT	1		
6	77234-GN2-000	SPRING, SEAT LOCK	1		
7	77240-K46-N01	CABLE COMP., SEAT LOCK	1		
8	81200-K46-N00ZA	RAIL, RR. GRAB	1		
9	81250-K46-N00	BOX, LUGGAGE	1		
10	90302-KWW-A00	NUT, SPRING, 4MM	2		
11	90656-GCC-000ZC	PLUG, HOLE *TBLACK*	1		
12	93404-06012-00	BOLT-WASHER, 6X12	4		
13	94101-08000	WASHER, PLAIN, 8MM	1		
14	94201-16180	PIN, SPLIT, 1.6X18	1		
15	95701-06012-00	BOLT, FLANGE, 6X12	2		
16	95701-08025-00	BOLT, FLANGE, 8X25	4		

F-26

FUEL TANK

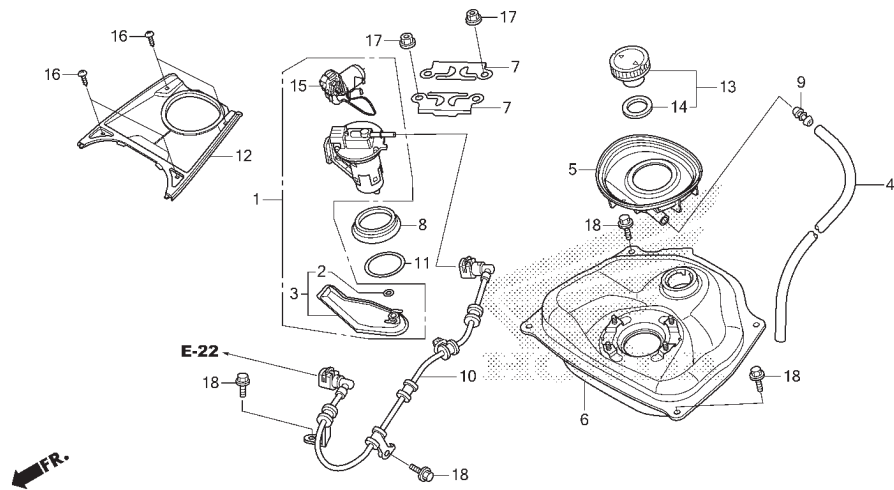

No. Ref.	L.O.N.	(Nomor ref. relatif) Deskripsi	F.R.T.
1		(8)	
3	310120	PUMP ASSY., FUEL	0,40
		(2)	
6	3101C7	FILTER, FUEL	0,50
10	310100	TANK, FUEL	0,90
15	310162	HOSE, FUEL FEED	0,60
	617105	FUEL TANK SENDING UNIT	0,50

3

No. Ref.	No. Part	Deskripsi	JUMLAH VARIO 110 PGM-FI (ACI110CB) E	No. Seri	Kode Parts Catalog
1	16700-K46-N01	PUMP UNIT, FUEL	1		
2	16706-KVB-S51	O-RING (P7)	1		
3	16707-KVB-S51	FILTER SET	1		
4	17260-K16-900	TUBE, DRAIN	1		
5	17505-K16-900	TRAY, FUEL	1		
6	17510-K16-900	TANK COMP., FUEL	1		
7	17517-GGL-J00	RETAINER, FUEL PUMP	2		
8	17518-GGL-J00	DUST SEAL	1		
9	17525-KBN-900	JOINT, FUEL TUBE	1		
10	17528-K16-901	HOSE COMP., FUEL FEED	1		
11	17572-GGL-J00	O-RING, FUEL PUMP	1		
12	17575-K46-N00	COVER, FUEL TANK	1		
13	17620-KGH-600	CAP, FUEL FILLER	1		
14	17631-KEV-900	PACKING, FUEL FILLER CAP	1		
15	37800-K46-N01	FUEL UNIT	1		
16	93903-24481	SCREW, TAPPING, 4X16	4		
17	94050-0600	NUT, FLANGE, 6MM	4		
18	95701-06012-00	BOLT, FLANGE, 6X12	6		

F-28

AIR CLEANER

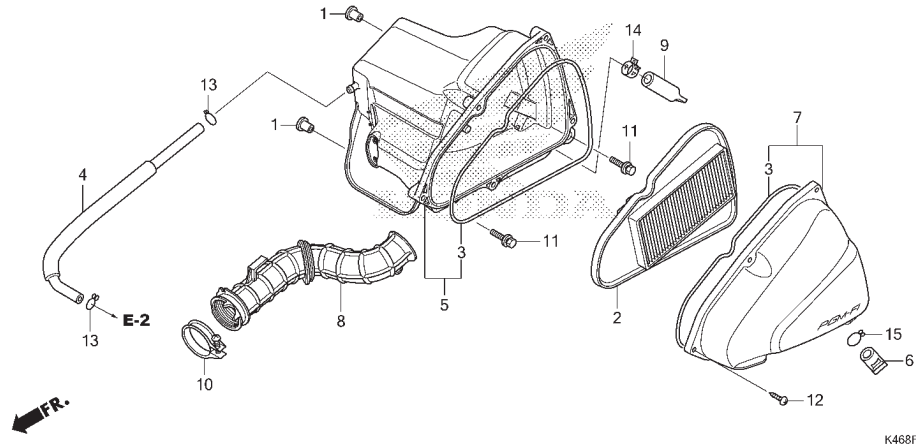

No. Ref.	L.O.N.	(Nomor ref. relatif) Deskripsi	F.R.T.
2	(3)	ELEMENT, AIR CLEANER	0,10
5	3121A5	CASE, AIR CLEANER	0,50
7	312102	COVER, AIR CLEANER CASE	0,10
8	3121B6	TUBE, AIR CLEANER CONNECTING	0,50

No. Ref.	No. Part	Deskripsi	JUMLAH VARIO 110 PGM-FI (AC110CB) E	No. Seri	Kode Parts Catalog
1	17208-GFM-970	COLLAR, AIR CLEANER SETTING	2		
2	17210-K16-900	ELEMENT COMP., AIR CLEANER	1		
3	17213-K16-900	SEAL A, AIR CLEANER	2		
4	17218-K16-900	TUBE, BREATHER	1		
5	17225-K16-900	CASE SUB ASSY., AIR CLEANER	1		
6	17236-KVB-900	PLUG, AIR CLEANER DRAIN	1		
7	17245-K16-900	COVER SUB ASSY., AIR CLEANER	1		
8	17253-K16-900	TUBE, AIR CLEANER CONNECTING	1		
9	17261-KVB-T00	TUBE, DRAIN	1		
10	90652-KZL-930	BAND, AIR CLEANER CONNECTING	1		
11	93404-06040-08	BOLT-WASHER, 6X40	2		
12	93903-25480	SCREW, TAPPING, 5X20	5		
13	95002-02131	CLIP, TUBE(B12.5)	2		
14	95002-41200-08	CLAMP, TUBE(D12)	1		
15	95002-80001	CLIP, TUBE(C12)	1		



F-30

EXHAUST MUFFLER

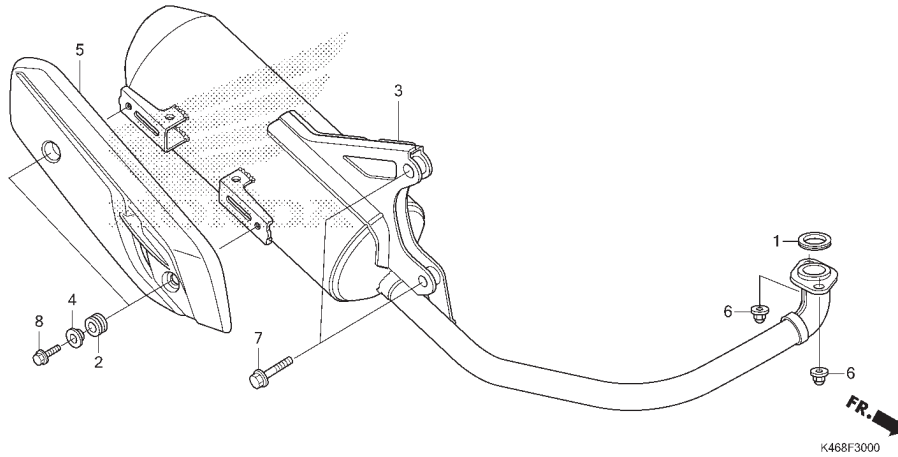

No. Ref.	L.O.N.	(Nomor ref. relatif) Deskripsi	F.R.T.
1	3131B4	GASKET, EXHAUST PIPE	0,20
3	313120	MUFFLER	0,20
5	313121	PROTECTOR, MUFFLER	0,10

3

No. Ref.	No. Part	Deskripsi	JUMLAH VARIO 110 PGM-FI (AC110CB) E	No. Seri	Kode Parts Catalog
1	18291-KVB-900	GASKET, EX. PIPE	1		
2	18293-KSB-900	RUBBER, PROTECTOR PACKING	2		
3	18300-K46-N00	MUFFLER COMP., EX.	1		
4	18316-KVB-900	COLLAR, MUFFLER PROTECTOR	2		
5	18318-K46-N00	PROTECTOR, MUFFLER	1		
6	90202-ZV0-001	NUT, CAP, 6MM	2		
7	95701-10040-07	BOLT, FLANGE, 10X40	2		
8	95801-06016-02	BOLT, FLANGE, 6X16	2		

F-35

STAND/KICK PEDAL

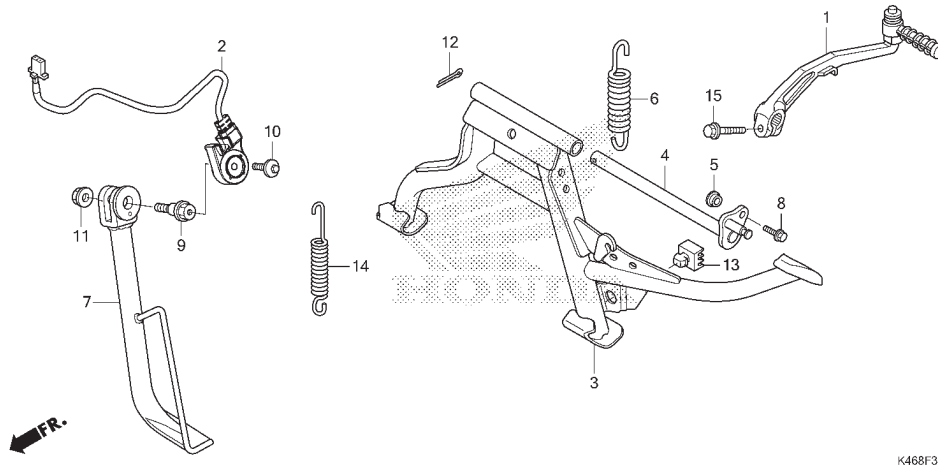

No. Ref.	L.O.N.	(Nomor ref. relatif) Deskripsi	F.R.T.
1	112107	ARM, KICK STARTER	0,10
2	615195	SWITCH, SIDE STAND	0,60
3		(4)	
	410175	STAND, MAIN	0,30
6	410176	SPRING, MAIN STAND	0,20
7	410180	BAR, SIDE STAND	0,20
14	410182	SPRING, SIDE STAND	0,10

No. Ref.	No. Part	Deskripsi	JUMLAH VARIO 110 PGM-FI (ACI110CB) E	No. Seri	Kode Parts Catalog
1	28300-KVB-900	ARM ASSY., KICK STARTER	1		
2	35700-K46-N01	SWITCH ASSY., SIDE STAND	1		
3	50500-KZL-C30	STAND COMP., MAIN	1		
4	50503-K25-900	SHAFT, MAIN STAND	1		
5	50504-KZL-930	COLLAR, MAIN STAND SHAFT	1		
6	50520-KVB-900	SPRING, MAIN STAND	1		
7	50530-K16-A00	BAR COMP., SIDE STAND	1		
8	90101-KVY-900	BOLT, SETTING, 6X16	1		
9	90108-MK6-670	BOLT, SIDE STAND PIVOT	1		
10	90147-KVB-900	BOLT, SPECIAL, 6X16	1		
11	90203-KVB-900	NUT, SIDE STAND	1		
12	94201-30201	PIN, SPLIT, 3.0X20	1		
13	95011-61000	RUBBER A, STAND STOPPER	1		
14	95014-72102	SPRING A, SIDE STAND	1		
15	95701-08025-07	BOLT, FLANGE, 8X25	1		



F-36

REAR CUSHION

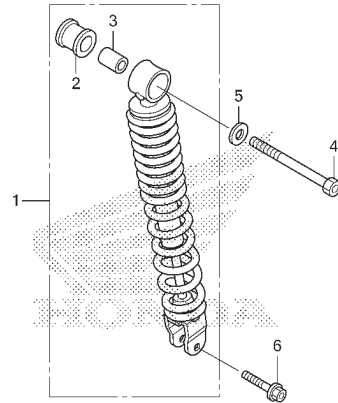

K468F3600

No. Ref.	L.O.N.	(Nomor ref. relatif) Deskripsi	F.R.T.
1	512115	CUSHION ASSY., REAR	0,70

3

No. Ref.	No. Part	Deskripsi	JUMLAH VARIO 110 PGM-FI (AC110CB) E	No. Seri	Kode Parts Catalog
1	52400-K25-901	CUSHION ASSY., RR. (SW)	1		
	52400-K25-902	CUSHION ASSY., RR. (CU)	1		
2	52485-KVY-901	BUSH, RUBBER (SW)	1		
	52485-KWW-662	BUSH A, RUBBER	1		
3	52486-GA7-003	COLLAR, RUBBER BUSH (SW)	1		
	52486-GGC-901	COLLAR, RUBBER BUSH UPPER (CU)	1		
4	92201-10090-0H	BOLT, HEX., 10X90	1		
5	94101-10000	WASHER, PLAIN, 10MM	1		
6	95801-08032-00	BOLT, FLANGE, 8X32	1		

F-38-10

REAR COMBINATION LIGHT

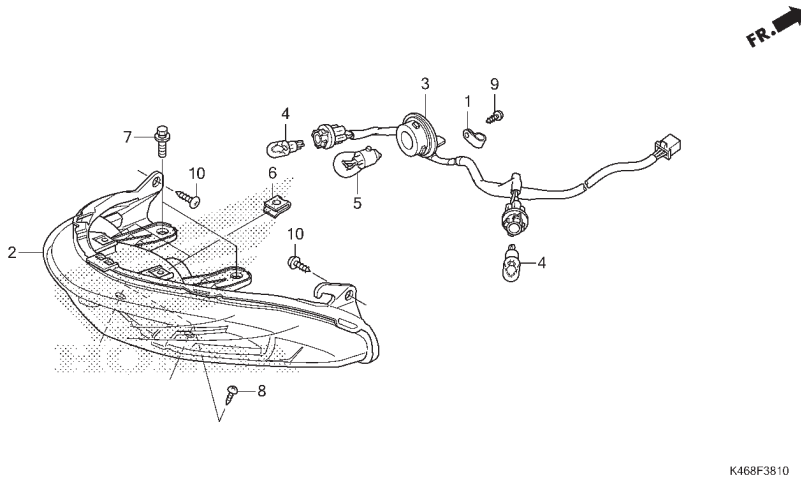

No. Ref.	L.O.N.	(Nomor ref. relatif) Deskripsi	F.R.T.
2	6161D5	TAILLIGHT UNIT	0,70
3	6161E7	SOCKET, TAILLIGHT	0,70
4	616139	BULB, WINKER :REAR	0,10
.CATATAN: Waktu sama untuk 2 unit			
	6161G0	BULB, WINKER :UNTUK 1 KENDARAAN	0,20
5	6161G1	BULB, TAILLIGHT	0,10

No. Ref.	No. Part	Deskripsi	JUMLAH VARIO 110 PGM-FI (ACI110CB) E	No. Seri	Kode Parts Catalog
1	32920-MN5-003	CLAMP, CORD	1		
2	33710-K46-N01	BASE COMP., RR. COMBINATION	1		
3	33720-K46-N01	SOCKET COMP., RR. COMBINATION	1		
4	34905-KAN-W01	BULB, WINKER(12V 10W)(AMBER)	2		
5	34906-GB6-921	BULB, TAILLIGHT(12V 18/5W)	1		
6	90302-KWW-A00	NUT, SPRING, 4MM	2		
7	93404-06012-07	BOLT-WASHER, 6X12	2		
8	93903-34320	SCREW, TAPPING, 4X12	2		
9	93903-34380	SCREW, TAPPING, 4X12	1		
10	93903-35320	SCREW, TAPPING, 5X16	2		



F-39

REAR FENDER

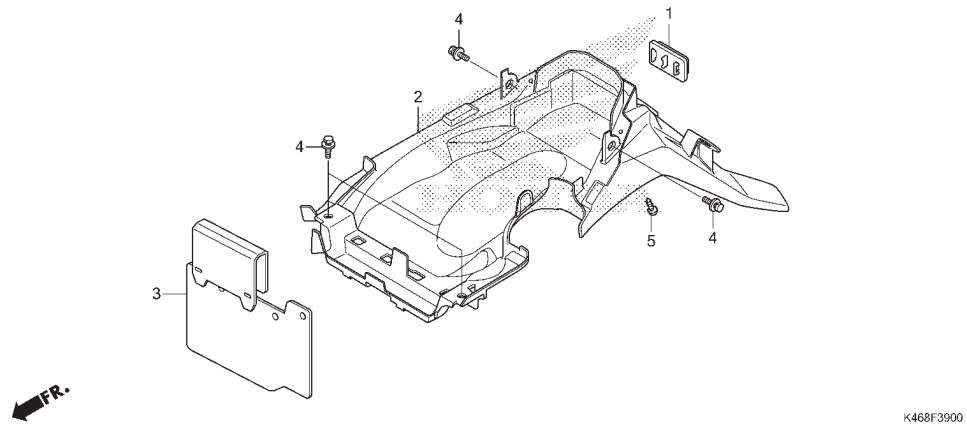

No. Ref.	L.O.N.	(Nomor ref. relatif) Deskripsi	F.R.T.
2	413102	FENDER, REAR	0,90

3

No. Ref.	No. Part	Deskripsi	JUMLAH VARIO 110 PGM-FI (AC1110CB) E	No. Seri	Kode Parts Catalog
1	33741-KAN-961	REFLECTOR, RR. REFLEX	1		
2	80105-K46-N00ZA	FENDER, RR. (WL)	1		
3	80104-K25-900	GUARD, SPLASH	1		
4	93404-06012-00	BOLT-WASHER, 6X12	4		
5	93903-24410	SCREW, TAPPING, 4X16	2		

F-40

BATTERY

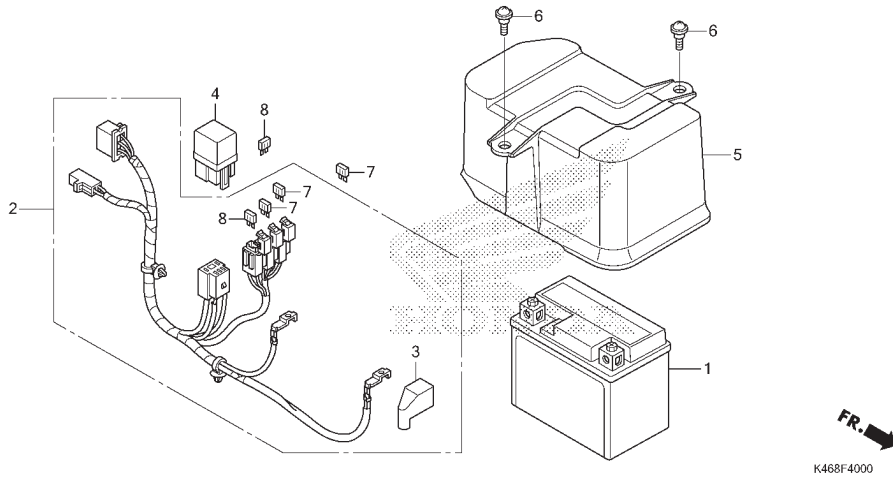

No. Ref.	L.O.N.	(Nomor ref. relatif) Deskripsi	F.R.T.
1	610100	BATTERY	0,20
2	6111F8	SUB HARNESS, BATTERY	1,20
4	6111C5	RELAY, STARTER	0,20
5	6101A1	COVER, BATTERY	0,10

No. Ref.	No. Part	Deskripsi	JUMLAH VARIO 110 PGM-FI (AC110CB) E	No. Seri	Kode Parts Catalog
1	31500-KWW-A01	BATTERY (GTZ4V) (GS)	1		
	31500-KWW-A02	BATTERY (YTZ4V) (YU)	1		
2	32102-K46-N00	SUB HARNESS, BATTERY	1		
3	32413-KGH-900	COVER, BATTERY TERMINAL	1		
4	38501-KPH-901	RELAY COMP., STARTER (OM)	1		
	38501-KVB-901	RELAY COMP., STARTER (HL)	1		
5	80110-K16-900	COVER, BATTERY	1		
6	91509-GE2-760	SCREW, PAN, 5X11.5	2		
7	98200-41001	FUSE, MINI (10A)	3		
8	98200-41501	FUSE, MINI (15A)	2		



F-41

WIRE HARNESS

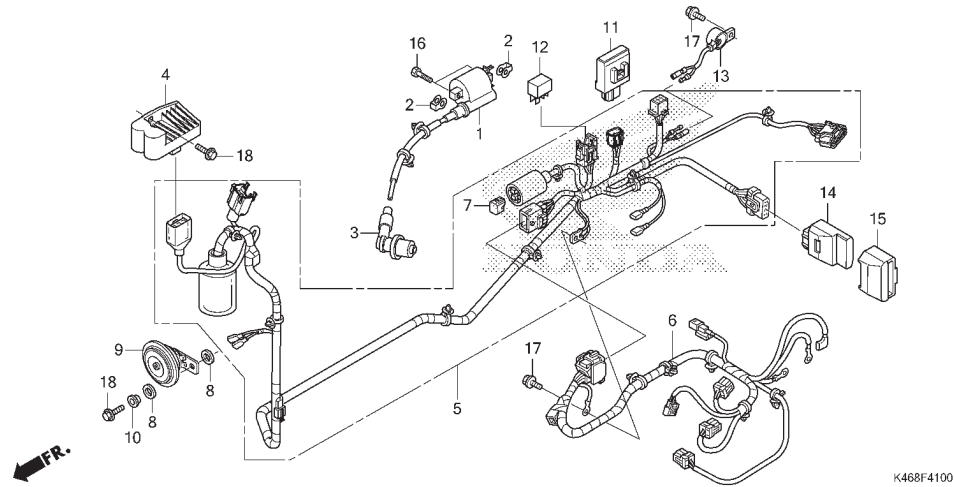

No. Ref.	L.O.N.	(Nomor ref. relatif) Deskripsi	F.R.T.
1	614105	COIL, IGNITION	0,80
4	6131B2	RECTIFIER, REGULATE	0,50
5	611100	HARNESS, WIRE	1,30
6	611142	SUB HARNESS, ENGINE	1,00
9	616169	HORN	0,40
11	6181C8	CONTROL UNIT, ANSWER BACK	0,70
12	611155	RELAY, MAIN	0,70
13	6161AB	BUZZER, ELECTRON	0,70
14	618135	ENGINE CONTROL MODULE (ECM)	0,50

3

No. Ref.	No. Part	Deskripsi	JUMLAH VARIO 110 PGM-FI (ACI110CB) E	No. Seri	Kode Parts Catalog
1	30510-K25-901	COIL COMP., IGNITION	1		
2	30520-GFM-901	SPACER, IGNITION COIL	2		
3	30700-KZL-931	CAP ASSY., NOISE SUPPRESSOR(TO)	1		
	30700-KZL-A01	CAP ASSY., NOISE SUPPRESSOR(NG)	1		
4	31600-K46-N01	RECTIFIER COMP., REGULATOR	1		
5	32100-K46-N00	HARNESS, WIRE	1		
6	32101-K46-N00	SUB HARNESS, ENGINE	1		
7	32606-GEV-761	CAP, DUMMY(4P)(RED)	1		
8	33714-KL3-620	RUBBER, TAILLIGHT BRACKET	2		
9	38110-KZL-A01	HORN COMP.(HIGH)	1		
10	38112-K41-N00	COLLAR, HORN SETTING	1		
11	38410-K46-N01	CONTROL UNIT, ANSWER BACK	1		
12	38501-KVZ-631	RELAY ASSY., POWER(MICRO ISO 4P)(MB)	1		
	38501-KWN-902	RELAY COMP., POWER(MICRO ISO 4P)(OM)	1		
13	38720-KVG-V41	BUZZER ASSY.	1		
14	38770-K46-N01	PGM-FI UNIT	1		
15	38771-K25-900	SUSPENSION, ENGINE CONTROL UNIT	1		
16	92101-06020-4J	BOLT, HEX., 6X20	2		
17	95701-06012-00	BOLT, FLANGE, 6X12	2		
18	95701-06016-00	BOLT, FLANGE, 6X16	2		

F-42

FRAME BODY

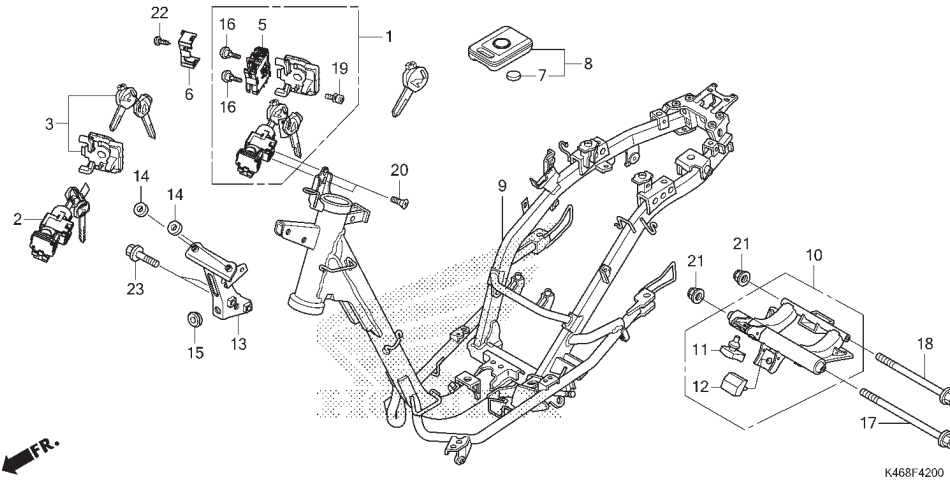

No. Ref.	L.O.N.	(Nomor ref. relatif) Deskripsi	F.R.T.
1	6151A1	KEY SET	1,90
2	6151A5	SWITCH, COMBINATION & LOCK	2,00
3	6151A2	KEY, SHUTTER	1,90
		.TERMASUK: Key cutting	
5	6151C3	SWITCH, SEAT	0,50
9	410100	BODY, FRAME	5,80
		.TERMASUK: Penurunan dan pemasangan mesin	
10	4101B5	LINK, ENGINE HANGER	2,00
		.TERMASUK: Penurunan dan pemasangan mesin	

No. Ref.	No. Part	Deskripsi	JUMLAH VARIO 110 PGM-FI (ACI110CB) E	No. Seri	Kode Parts Catalog
1	35010-K46-N00	KEY SET	1		
2	35101-K46-N01	SWITCH ASSY., COMBINATION &	1		
3	35110-K46-N01	SHUTTER, KEY	1		
5	35190-K46-N01	SWITCH ASSY., SEAT OPENER	1		
6	35191-K27-V01	COVER, CABLE	1		
7	36418-KWN-931	BATTERY (CR2025)	1		
8	38420-K46-N01	TRANSMITTER ASSY., ANSWER BACK	1		
9	50100-K46-N00	BODY COMP., FRAME	1		
10	50350-K16-900	LINK ASSY., ENGINE HANGER	1		
11	50352-KVB-900	RUBBER, LINK STOPPER(70)	1		
12	50353-K16-900	RUBBER, LINK STOPPER LOWER	1		
13	64223-K46-N00	STAY, FR. COVER	1		
14	64510-KWW-A00	RUBBER, FR. TOP COVER	2		
15	83551-376-001	GROMMET, SIDE COVER	1		
16	90101-MT4-000	SCREW, SCREEN SETTING	2		
17	90105-KVY-900	BOLT, FLANGE, 10X270	1		
18	90106-GCC-000	BOLT, FLANGE, 10X238	1		
19	90111-MR5-000	BOLT, SOCKET, 5X9	1		
20	90164-KZL-A00	SCREW, U-LOCK FLAT, 6X12	2		
21	90304-KGH-901	NUT, U, 10MM	2		
22	93901-24320	SCREW, TAPPING, 4X12	1		
23	95701-08032-00	BOLT, FLANGE, 8X32	2		

F-46

TOOLS

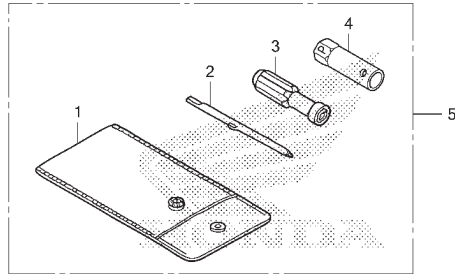

K468F4600

No. Ref.	L.O.N.	(Nomor ref. relatif)	Deskripsi	F.R.T.
----------	--------	----------------------	-----------	--------

TIDAK ADA INFORMASI

3

No. Ref.	No. Part	Deskripsi	JUMLAH VARIO 110 PGM-FI (AC110CB) E	No. Seri	Kode Parts Catalog
----------	----------	-----------	--	----------	--------------------

1	83642-171-000	BAG, OWNERS MANUAL	1		
2	89102-538-000	DRIVER, SCREW(NO.2 + -)	1		
3	89103-538-000	GRIP	1		
4	89216-KVY-960	WRENCH, SPARK PLUG	1		
5	8910A-KVY-960	SET TOOL & BAG	1		

F-47

CAUTION LABEL

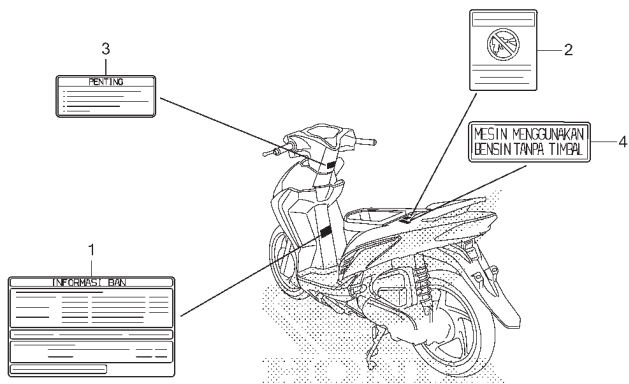

K468F4700

No. Ref. L.O.N. (Nomor ref. relatif) Deskripsi F.R.T.

TIDAK ADA INFORMASI

No. Ref.	No. Part	Deskripsi	JUMLAH VARIO 110 PGM-FI (ACI110CB) E	No. Seri	Kode Parts Catalog
1	87505-K46-N00	LABEL, TIRE	1		
2	87509-KWW-A40	LABEL, AIR CLEANER ELEMENT NOTICE	1		
3	87560-KVB-930	LABEL, DRIVE CAUTION	1		
4	87586-KVB-930	LABEL, FUEL	1		

F-48

MARK/STRIPE

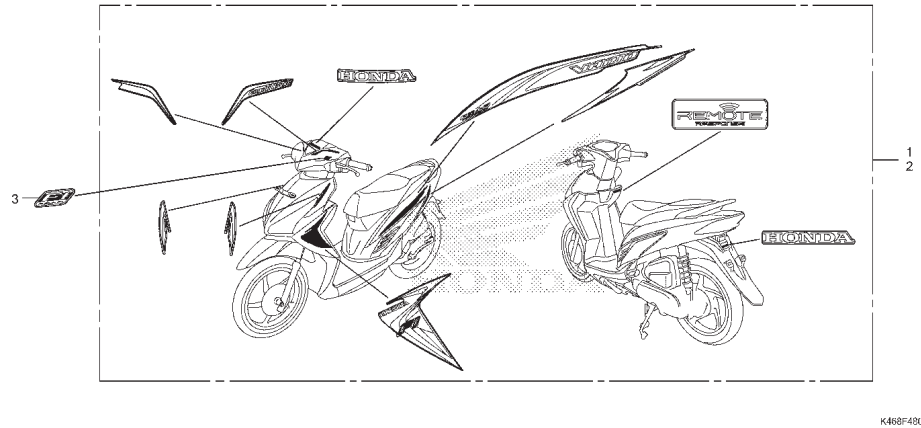

No. Ref.	L.O.N.	(Nomor ref. relatif)	Deskripsi	F.R.T.
----------	--------	----------------------	-----------	--------

TIDAK ADA INFORMASI

3

No. Ref.	No. Part	Deskripsi	JUMLAH VARIO 110 PGM-FI (AC110CB) E	No. Seri	Kode Parts Catalog
1	871X0-K46-N00ZAL	STRIPE L.			
		BLACK	1		
	871X0-K46-N00ZBL	RED	1		
	871X0-K46-N00ZCL	BLUE	1		
	871X0-K46-N00ZDL	RED SILVER	1		
871X0-K46-N00ZEL	BLUE SILVER	1			
2	871X0-K46-N00ZAR	STRIPE R.			
		BLACK	1		
	871X0-K46-N00ZBR	RED	1		
	871X0-K46-N00ZCR	BLUE	1		
	871X0-K46-N00ZDR	RED SILVER	1		
871X0-K46-N00ZER	BLUE SILVER	1			
3	86531-KYZ-710ZA	MARK (FI)	1		

INDEKS NOMOR PART

Nomor Part	No. Blok	Ref	Nomor Part	No. Blok	Ref	Nomor Part	No. Blok	Ref	Nomor Part	No. Blok	Ref
	(00000)		1443A-KZL-C30	E-4	4	17525-KBN-900	F-26	9	2751430014NR00	F-20-40	1
06430-KWN-900	F-22-30	1	1444A-KZL-C30	E-4	5	17528-K16-901	F-26	10		F-22-30	4
06451-961-405	F-18	1	14461-KVB-900	E-4	6	17560-KZL-930	E-22	14	28120-KVB-901	E-12	2
06455-KVB-T01	F-18	2	14510-KVB-901	E-5	2	17572-GGL-J00	F-26	11	28150-KVB-900	E-12	3
06530-GBG-B20	F-10	1	14520-GFC-771	E-5	3	17575-K46-N00	F-26	12	28223-KZL-840	E-16	9
06531-GBG-B20	F-10	2	14520-K25-901	E-5	3	17620-KGH-600	F-26	13	28230-KZL-840	E-16	10
	(10000)		14520-KVY-901	E-5	3	17631-KEV-900	F-26	14	28250-KZL-C30	E-16	11
11103-KVB-930	E-19-10	2	14531-KVY-900	E-5	4	17910-K46-N01	F-4	1	28253-KVB-900	E-16	12
	E-19-20	1	14560-KCW-851	E-5	5	17910-K46-N02	F-4	1	28255-GS6-000	E-16	13
11105-K25-900	E-19-10	3	14611-KVB-900	E-5	6	18291-KVB-900	F-30	1	28281-KZL-C00	E-16	14
11108-KZL-930	E-17-10	1	14711-KVY-900	E-4	7	18293-KSB-900	F-30	2	28300-KVB-900	F-35	1
1110B-KZL-C30	E-19-10	1	14721-KVY-900	E-4	8	18300-K46-N00	F-30	3			
11200-KZL-E00	E-19-20	2	14751-KWP-900	E-4	9	18316-KVB-900	F-30	4			
11203-GC7-300	E-19-20	3	14771-GB4-680	E-4	10	18318-K46-N00	F-30	5	(30000)		
11203-KVB-901	E-19-20	3	14775-KVY-901	E-4	11	19416-KEY-900	E-13	7	30510-K25-901	F-41	1
11204-KGF-900	E-17-10	2	14781-MA6-000	E-4	12	19510-KVY-900	E-8	1	30520-GFM-901	F-41	2
11205-GBC-300	E-19-10	4	15100-KVB-900	E-11	1	19610-KZL-930	E-1	2	30700-KZL-931	F-41	3
	E-19-20	4	15133-KVY-900	E-11	2	19621-K25-900	E-1	3	30700-KZL-A01	F-41	3
11205-GW3-931	E-12	1	15135-KVY-901	E-11	3	19625-GGC-900	E-1	4	31110-KZL-C31	E-8	2
11205-GW3-980	E-19-20	5	15331-KVB-900	E-11	4	19631-GGC-900	E-1	5	31110-KZL-C32	E-8	2
11230-KVB-900	E-13	1	15332-KVB-900	E-11	5	19639-GBC-000	E-1	6	31120-K25-901	E-8	3
11340-K25-900	E-13	2	15421-107-000	E-19-20	7	19741-K25-900	E-13	8	31120-K25-902	E-8	3
11342-KZL-930	E-13	3	15421-KPL-900	E-19-20	7	19742-K25-900	E-13	9	31204-KG8-004	E-12	4
11343-KVG-900	E-13	4	15426-KVB-900	E-19-20	8	19748-K25-900	E-13	10	31206-GW3-004	E-12	5
11344-GW3-980	E-13	5	15651-KZL-930	E-19-10	6	19749-KVY-900	E-13	11	31210-KVB-902	E-12	6
11361-KVY-900	E-19-10	5	16016-K03-H11	E-22	1				31213-KEE-630	E-12	7
11395-KVY-901	E-13	6	16075-K25-901	E-22	2	(20000)			31500-KWW-A01	F-40	1
12100-KZL-930	E-6	1	16081-KPH-702	E-22	3	21200-K25-900	E-17-10	3	31500-KWW-A02	F-40	1
12160-K25-900	E-1	1	16169-KVB-S51	E-22	4	21395-KVB-900	E-17-10	4	31600-K46-N01	F-41	4
12191-GGC-900	E-6	2	16400-K46-N01	E-22	5	22011-6CC-770	E-16	1	31700-124-008	F-2	1
12204-KVY-305	E-3	2	16410-K46-N01	E-22	6	22100-K25-900	E-17	1	31926-KRM-841	E-3	5
12206-KPL-900	E-3	3	16450-K03-N31	E-22	7	22102-KZL-930	E-16	2	31926-KYT-901	E-3	5
12209-GB4-682	E-4	1	16472-KPC-D50	E-22	8	22105-KZL-C00	E-16	3	32100-K46-N00	F-41	5
1220A-KZL-C30	E-3	1	16480-KVB-S51	E-22	9	22109-KZL-840	E-16	4	32101-K46-N00	F-41	6
12251-GGC-901	E-3	4	16485-GGZ-J01	E-22	10	22110-GFM-960	E-16	5	32102-K46-N00	F-40	2
12252-KZL-930	E-3	4	16700-K46-N01	F-26	1	22113-GFM-970	E-16	6	32103-K25-900	F-4	2
12310-KZL-E00	E-2	1	16706-KVB-S51	F-26	2	2212A-KVB-900	E-16	7	32413-KGH-900	F-40	3
12361-035-000	E-19-20	6	16707-KVB-S51	F-26	3	22131-KVB-900	E-16	8	32606-GEV-761	F-41	7
12391-GGC-900	E-2	2	17111-KZL-860	E-22	11	22350-KVY-900	E-17	2	32907-KVY-900	E-8	4
13000-KZL-C30	E-20	1	1711A-KZL-C30	E-22	12	22401-KVY-900	E-17	3	32920-MN5-003	F-38-10	1
13011-K25-305	E-20	2	17120-K25-900	E-22	13	22535-KZL-A00	E-17	4	32976-KZL-A00	E-8	5
13011-KVB-T00	E-20	2	17208-GFM-970	F-28	1	22804-148-000	E-17	5	33110-K46-N01	F-1	1
13012-KVB-T00	E-20	2	17210-K16-900	F-28	2	23100-K25-901	E-17	6	33150-K46-N01	F-1	2
13013-KVB-T00	E-20	2	17213-K16-900	F-28	3	23100-KZL-931	E-17	6	33710-K46-N01	F-38-10	2
13014-KVB-T00	E-20	2	17218-K16-900	F-28	4	23205-GGC-900	E-17	7	33714-KL3-620	F-41	8
13015-KVB-T00	E-20	2	17225-K16-900	F-28	5	23224-KZL-930	E-17	8	33715-GB0-900	E-1	7
13021-K25-305	E-20	2	17236-KVB-900	F-28	6	23225-GW3-000	E-17	9	33720-K46-N01	F-38-10	3
13101-KZL-C30	E-20	3	17245-K16-900	F-28	7	23226-GCC-C50	E-17	10	33741-KAN-961	F-39	1
13102-KZL-305	E-20	3	17253-K16-900	F-28	8	23233-GCC-900	E-17	11	34905-KAN-W01	F-1	3
13111-087-001	E-20	4	17260-K16-900	F-26	4	23237-GCC-C50	E-17	12			
13115-GN5-911	E-20	5	17261-KVB-T00	F-28	9	23238-GCC-000	E-17	13	34906-GB6-921	F-38-10	5
14100-KZL-C00	E-4	2	17505-K16-900	F-26	5	23411-KZL-930	E-17-10	5	34908-GA7-701	F-2	2
14321-KZL-E00	E-4	3	17510-K16-900	F-26	6	23421-KZL-930	E-17-10	6	34908-KVE-900	F-2	3
14401-KVB-901	E-5	1	17517-GGL-J00	F-26	7	23422-KZL-930	E-17-10	7	34908-MB9-871	F-2	3
			17518-GGL-J00	F-26	8	23430-KZL-930	E-17-10	8	34909-KVR-600	F-2	2
									35010-K46-N00	F-42	1



INDEKS NOMOR PART

Nomor Part	No. Blok	Ref	Nomor Part	No. Blok	Ref	Nomor Part	No. Blok	Ref	Nomor Part	No. Blok	Ref
35101-K46-N01	F-42	2	44800-K25-900	F-20-40	7	51412-KWW-662	F-17	4	53220-GN5-900	F-10	11
35110-K46-N01	F-42	3	44800-KVB-910	F-20-40	7	51413-KWW-662	F-17	5			
35160-KYZ-901	F-4	3	44806-K25-900	F-20-40	8	51414-KWW-662	F-17	6	(60000)		
35170-K46-N01	F-4	4	44809-KFM-900	F-20-40	9	51420-K25-902	F-17	7	61100-K46-N00ZA	F-11	1
35180-K03-N31	F-4	5	44830-K46-N01	F-2	13	51420-KZR-600	F-17	7	64223-K46-N00	F-42	13
35190-K46-N01	F-42	5	44830-K46-N02	F-2	13	51425-GN5-901	F-17	8	64301-K46-N00CSR	F-12	1
35191-K27-V01	F-42	6	44832-K16-900	F-2	14	51425-KWW-662	F-17	8	64308-K46-N00	F-12	2
35200-K03-N31	F-4	6	45108-KVB-T01	F-18	5	51432-KZL-842	F-17	9	6431A-K46-N00ZA	F-14	2
35340-KPH-900	F-4	7	45111-MAJ-G44	F-18	6	51437-KWB-601	F-17	10	64320-K46-N00	F-14	3
35340-KWB-601	F-5-10	1	45126-K25-901	F-5-10	2	51437-KWW-662	F-17	10	64330-K46-N00	F-14	4
35700-K46-N01	F-35	2	45131-GZ0-007	F-18	7	51454-KEV-881	F-17	11	64460-K46-N00	F-14	5
36418-KWN-931	F-42	7	45132-166-017	F-18	8	51454-KWW-662	F-17	12	64501-K46-N00CSR	F-12	3
36532-K46-N01	E-3	6	45133-MA3-007	F-18	9	51456-KPH-901	F-17	13	64510-K46-N00	F-12	4
37200-K46-N01	F-2	4	45150-KZL-A02	F-18	10	51466-065-901	F-17	14	64510-KWW-A00	F-42	14
37210-K46-N01	F-2	5	45156-KYT-900	F-5-10	3	51466-KWW-662	F-17	14	64601-K46-N00CSR	F-12	5
37211-K46-N01	F-2	6	45157-KVB-T00	F-5-10	4	51470-K25-902	F-17	15			
37212-K46-N01	F-2	7	45190-KZL-A01	F-18	11	51470-KZR-600	F-17	15	(70000)		
37224-K46-N01	F-2	8	45215-KPH-951	F-18	12	51490-KGH-901	F-17	16	77115-K46-N00	F-24	1
37230-K46-N01	F-2	9	45216-166-007	F-18	13	51490-KWW-662	F-17	16	77200-K46-N00ZA	F-24	2
37305-KE5-008	F-2	10	45218-KWB-601	F-18	14	51500-K25-902	F-17	17	77215-KW7-901	F-24	3
37750-KPH-702	E-3	7	45351-KVB-931	F-20-40	10	51500-KZR-600	F-17	17	77215-KZL-930	F-24	4
37800-K46-N01	F-26	15	45500-K25-911	F-5-10	5	51520-K25-902	F-17	18	77230-K16-900	F-24	5
38110-KZL-A01	F-41	9	45504-410-004	F-5-10	6	51520-KZR-600	F-17	18	77234-GN2-000	F-24	6
38112-K41-N00	F-41	10	45512-MA6-007	F-5-10	7	52400-K25-901	F-36	1	77240-K46-N01	F-24	7
38301-GBG-911	F-2	11	45513-GW0-913	F-5-10	8	52400-K25-902	F-36	2			
38301-K16-901	F-2	11	45517-GW0-751	F-5-10	9	52485-KVY-901	F-36	2	(80000)		
38306-K46-N01	F-2	12	45520-GW0-912	F-5-10	10	52485-KWW-662	F-36	2	80104-K25-900	F-39	3
38306-KJ6-740	F-2	12	45521-GW0-913	F-5-10	11	52486-GA7-003	F-36	3	80105-K46-N00ZA	F-39	2
38410-K46-N01	F-41	11	45530-KVY-911	F-5-10	12	52486-GGC-901	F-36	3	80110-K16-900	F-40	5
38420-K46-N01	F-42	8				53100-K46-N00	F-9	1	80151-K46-N00ZA	F-15	1
38501-KPH-901	F-40	4	(50000)			53102-KVB-500	F-4	11	81110-KZL-A00	F-12	6
38501-KVB-901	F-40	4	50100-K46-N00	F-42	9	53140-KVB-T00	F-4	12	81131-K46-N00ZA	F-12	7
38501-KVZ-631	F-41	12	50301-GN5-902	F-10	3	53166-KWB-600	F-4	13	81132-K41-N00	F-12	8
38501-KWN-902	F-41	12	50302-GN5-901	F-10	4	53167-KFM-900	F-4	14	81141-K46-N00ZA	F-12	9
38720-KVG-V41	F-41	13	50306-GN5-901	F-10	5	53168-KFM-900	F-4	15	81200-K46-N00ZA	F-24	8
38770-K46-N01	F-41	14	50350-K16-900	F-42	10	53172-K25-910	F-4	16	81250-K46-N00	F-24	9
38771-K25-900	F-41	15	50352-KVB-900	F-42	11	53173-GFM-900	F-4	17	83500-K46-N00CSR	F-15	2
			50353-K16-900	F-42	12	53173-GFM-970	F-4	18	83550-K46-N00ZA	F-15	3
(40000)			50500-KZL-C30	F-35	3	53175-KVB-921	F-5-10	13	83551-376-001	F-42	15
42601-KVG-911	F-22-30	2	50503-K25-900	F-35	4	53176-GBL-870	F-4	19	83600-K46-N00CSR	F-15	4
42711-KVB-930	F-22-30	3	50504-KZL-930	F-35	5	53178-K25-910	F-4	20	83642-171-000	F-46	1
43141-KVB-900	F-22-30	5	50520-KVB-900	F-35	6	53180-K25-910	F-4	21	83650-K46-N00ZA	F-15	5
43151-329-000	F-22-30	6	50530-K16-A00	F-35	7	53185-K25-910	F-4	22	83750-K46-N00ZA	F-15	6
43352-568-004	F-18	3	5061A-K25-900	F-14	1	53186-GBL-870	F-4	23	83751-K46-N00ZA	F-15	7
43353-461-772	F-18	4	50715-KE8-001	F-14-10	4	53188-KVB-920	F-4	24	86150-KYS-940	F-9	5
43410-KVB-900	F-22-30	7	5071A-K25-900	F-14-10	2	53198-GBL-870	F-5-10	14	86531-KYZ-710ZA	F-48	3
43440-KVB-920	F-4	8	5071B-K25-900	F-14-10	3	53199-KVG-910	F-5-10	15	871X0-K46-N00ZAL	F-48	1
43450-K46-N01	F-4	9	51400-K25-902	F-17	1	53205-K46-N00	F-9	3	871X0-K46-N00ZAR	F-48	2
43455-KZL-930	F-4	10	51400-KZR-600	F-17	1	53206-K46-N00ZA	F-9	2	871X0-K46-N00ZBL	F-48	1
43472-KVB-900	F-22-30	8	51401-K25-902	F-17	2	53208-K46-N00ZA	F-9	4	871X0-K46-N00ZBR	F-48	2
44301-KVG-950	F-20-40	2	51401-KZR-600	F-17	2	53211-GN5-901	F-10	6	871X0-K46-N00ZCL	F-48	1
44311-KVB-910	F-20-40	3	51410-KZL-842	F-17	3	53212-GN5-901	F-10	7	871X0-K46-N00ZCR	F-48	2
44601-KVG-911	F-20-40	5	51410-KZL-A01	F-17	3	53214-GN5-900	F-10	8	871X0-K46-N00ZDL	F-48	1
44620-KVB-910	F-20-40	4	51412-GN5-901	F-17	4	53216-GN5-830	F-10	9	871X0-K46-N00ZDR	F-48	2
44711-KVB-930	F-20-40	6	51412-KWB-601	F-17	5	53219-KZR-600	F-10	10	871X0-K46-N00ZEL	F-48	1

INDEKS NOMOR PART

Nomor Part	No. Blok	Ref	Nomor Part	No. Blok	Ref	Nomor Part	No. Blok	Ref	Nomor Part	No. Blok	Ref
871X0-K46-N00ZER	F-48	2	90302-KVB-T01	F-4	28	91052-K24-902	F-20-40	13	93903-34120	E-13	16
87505-K46-N00	F-47	1	90302-KWW-A00	F-9	7	91052-K24-903	F-20-40	13	93903-34310	E-13	17
87509-KWW-A40	F-47	2		F-12	11	91052-K24-904	F-20-40	13		F-9	12
87560-KVB-930	F-47	3		F-14	7	91109-KVY-901	E-17	18		F-12	13
87586-KVB-930	F-47	4		F-15	8	91201-434-003	E-17-10	13		F-15	10
88110-K25-900	F-3	2		F-24	10	91201-GCC-771	E-19-10	10	93903-34320	F-38-10	8
88114-KVB-900	F-3	1		F-38-10	6	91202-KJ9-003	E-19-20	12	93903-34380	F-9	13
88120-K25-900	F-3	3	90304-KGH-901	F-9	8	91202-KVB-901	E-19-20	13		F-12	14
89102-538-000	F-46	2		F-42	21	91211-GFC-771	E-17	20		F-38-10	9
89103-538-000	F-46	3	90305-KVB-901	F-22-30	10	91211-PE9-003	E-13	15		F-14	13
8910A-KVY-960	F-46	5	90306-KGH-902	F-20-40	12	91251-KPH-901	F-20-40	14	93903-35310	F-9	14
89216-KVY-960	F-46	4	90314-KVB-900	F-3	4	91255-KVB-902	E-17-10	14	93903-35320	F-2	19
			90314-KVR-600	F-3	5	91258-KM1-004	F-20-40	15		F-9	15
(80000)			90401-GFM-900	E-3	10	91301-053-000	E-17-10	15	93903-35320	F-38-10	10
90002-GFC-900	E-11	6	90402-KWW-740	E-3	10	91301-GGL-J02	E-22	15	94030-12200	E-17	23
90002-KGH-901	E-8	6	90410-HC4-000	E-8	7	91301-GR0-004	E-5	8	94030-14200	E-16	18
90005-KY7-000	E-5	7	90412-KZL-840	E-16	15	91302-001-021	E-19-20	14	94050-0600	F-5-10	22
90012-333-000	E-4	13	90426-KZL-840	E-16	16	91306-MG3-001	E-5	9		F-26	17
90014-GGC-900	E-3	8	90439-443-740	E-16	17	91307-035-001	E-19-10	11		E-22	18
90017-KGH-900	E-2	3	90441-GY6-940	E-17	15	91307-639-000	E-19-10	12	94050-10001	E-8	8
90031-KVB-900	E-19-10	7	90442-044-000	E-17	16	91308-GFM-900	E-22	16	94101-06000	F-14-10	5
90032-KVB-900	E-19-20	9	90443-MB0-000	E-3	11	91309-KEE-630	E-12	8	94101-08000	F-24	13
90035-166-008	F-2	15	90454-GB2-000	E-17	17	91351-642-000	E-17	22	94101-10000	F-36	5
90083-GB6-110	E-4	14	90474-333-001	E-19-20	10	91351-GR1-000	E-17	21	94109-12001	E-19-10	13
90101-KVY-900	F-35	8	90501-KBN-900	F-22-30	11	91356-GM0-003	F-17	21	94201-16150	F-14-10	6
90101-KY6-008	F-2	16	90501-KPH-880	F-9	9	91356-KWW-662	F-17	21	94201-16180	F-24	14
90101-MT4-000	F-42	16	90505-KPH-880	F-9	10	91509-GE2-760	F-14	9	94201-30201	F-35	12
90102-KYE-900	F-2	17	90543-MV9-670	E-2	4	91509-GE2-760	F-40	6	94510-20001	E-17-10	16
90102-KZL-930	F-9	6	90544-283-000	F-17	20	92101-06020-4J	F-41	16	94511-16000	E-16	19
90105-KGH-901	F-20-40	11	90544-KRF-H71	F-17	20	92201-10090-OH	F-36	4	94520-28000	E-17	24
90105-KVY-900	F-42	17	90545-300-000	F-5-10	18	92900-06012-0B	E-3	13	94520-52150	E-19-20	15
90106-GCC-000	F-42	18	90601-KZL-930	E-13	12	92900-06040-0B	E-3	14	95002-02131	F-28	13
90107-KVB-900	F-12	10	90651-MA5-672	F-5-10	19	93401-06020-00	F-4	29	95002-41200-08	F-28	14
	F-14	6	90652-KZL-930	F-28	10	93404-06012-00	F-14	10	95002-50000	E-17-10	17
	F-35	9	90656-GCC-000ZC	F-24	11		F-24	12	95002-80001	E-13	18
90108-MK6-670	F-42	19	90666-SDA-A01	F-9	11		F-39	4		F-28	15
90111-MR5-000	F-22-30	9	90677-KAN-T00	F-12	16	93404-06012-07	F-38-10	7	95005-50125-30	E-17-10	18
90114-KVG-910	F-5-10	16	90677-KAN-T00	F-14	8	93404-06020-00	E-1	8	95011-61000	F-35	13
90115-KWN-900	F-4	25	90701-KFM-901	E-3	12	93404-06040-08	F-28	11	95014-72102	F-35	14
90116-KRF-H71	F-17	19		E-6	3	93500-05012-1H	F-4	30	95015-32001	F-22-30	12
90116-KV3-701	F-17	19	90702-KFM-901	E-11	7	93500-05025-0A	F-4	31	95015-42000	F-22-30	13
90116-KVB-900	F-11	2		E-13	13	93600-04012-1G	F-5-10	20	95015-81000	F-14-10	7
90117-KVG-A20	F-1	4		E-17-10	9	93892-04006-08	E-12	9	95701-06012-00	F-5-10	23
90118-GFM-900	F-4	26	90702-KZL-930	E-19-10	9	93892-05012-18	E-22	17		F-24	15
90131-883-000	E-19-10	8	90741-KVY-900	E-20	6	93892-05016-08	E-12	10		F-26	18
90131-KPH-881	F-18	15	91001-KE6-831	E-17-10	10	93893-04012-17	F-5-10	21		F-41	17
90145-KPH-B30	F-5-10	17	91002-KVY-901	E-19-20	11	93901-24320	F-42	22	95701-06014-0	E-17-10	19
90147-KVB-900	F-35	10	91002-KZL-A01	E-19-20	11	93901-34120	E-11	8		F-5-10	24
90164-KZL-A00	F-42	20	91005-KVB-900	E-13	14	93903-24310	F-14	11	95701-06016-00	E-8	9
90191-KWB-600	F-4	27	91007-KVB-903	E-17-10	11	93903-24380	F-12	12		F-41	18
90201-GCC-000	E-3	9	91009-KVB-903	E-17-10	12		F-15	9	95701-06022-01	E-5	10
90202-KN7-670	E-17	14	91009-KVY-961	E-17	19	93903-24410	F-39	5		E-19-10	14
90202-ZV0-001	F-30	6	91015-KVB-901	E-17-10	10	93903-24481	F-14	12	95701-06022-01	E-22	19
90203-KVB-900	F-35	11	91052-K03-N41	F-20-40	13		F-26	16	95701-06030-00	E-1	10
90206-001-000	E-4	15	91052-K24-901	F-20-40	13	93903-25380	E-1	9		E-17-10	20

INDEKS NOMOR PART

Nomor Part	No. Blok	Ref	Nomor Part	No. Blok	Ref	Nomor Part	No. Blok	Ref	Nomor Part	No. Blok	Ref
95701-06032-00	F-12	15									
95701-06040-00	E-17-10	21									
95701-06055-00	E-19-10	15									
95701-06080-00	E-19-10	16									
95701-06085-07	E-19-10	17									
95701-06100-00	E-3	15									
95701-06115-00	E-19-10	18									
95701-08012-01	E-19-20	16									
95701-08025-00	F-24	16									
95701-08025-07	F-35	15									
95701-08032-00	F-42	23									
95701-10040-07	F-30	7									
95801-06016-02	F-30	8									
95801-08032-00	F-36	6									
95801-10045-08	F-10	12									
96001-06014-07	E-19-10	19									
96001-06016-00	E-8	10									
96001-06018-00	E-13	19									
96001-06020-00	E-22	20									
96001-06022-00	E-8	11									
	F-5-10	25									
96001-06025-07	E-1	11									
96001-06035-00	E-12	11									
	E-13	20									
96001-06085-01	E-13	21									
96100-63010-00	E-19-20	17									
96100-63020-00	E-19-20	18									
96220-30168	E-11	9									
98200-41001	F-40	7									
98200-41501	F-40	8									

INDEKS NAMA PART

Nama Part	No. Kel.	Ref	Nama Part	No. Kel.	Ref	Nama Part	No. Kel.	Ref
(A)								
ARM ASSY., EX. VALVE ROCKER	E-4	5	BOLT, FLANGE, 6X14	E-17-10	19	BOLT-WASHER, 6X13	E-3	8
ARM ASSY., IN. VALVE ROCKER	E-4	4		E-19-10	19	BOLT-WASHER, 6X20	E-1	8
ARM ASSY., KICK STARTER	F-35	1		F-5-10	24		F-4	29
ARM COMP., RR. BRAKE LOCK	F-4	22	BOLT, FLANGE, 6X16	E-8	9	BOLT-WASHER, 6X40	F-28	11
ARM, RR. BRAKE	F-22-30	7		E-8	10	BOOT B	F-18	9
AXLE, FR. WHEEL	F-20-40	2		F-30	8	BOOT COMP.	F-5-10	6
				F-41	18	BOOT, BRAKE LEVER ROD	F-4	19
				E-13	19	BOOT, PIN BUSH	F-18	8
(B)			BOLT, FLANGE, 6X18	E-22	20	BOSS, DRIVE FACE	E-16	3
BAG, OWNERS MANUAL	F-46	1	BOLT, FLANGE, 6X20	E-5	10	BOX ASSY., SPEEDOMETER GEAR	F-20-40	7
BALL SET, STEEL, #6X23	F-10	1	BOLT, FLANGE, 6X22	E-8	11	BOX, LUGGAGE	F-24	9
BALL SET, STEEL, #6X29	F-10	2		E-19-10	14	BRACKET COMP., FR.	E-12	7
BAND, AIR CLEANER CONNECTING	F-28	10	BOLT, FLANGE, 6X25	E-22	19	BRACKET SUB ASSY., FR. CALIPER	F-18	11
BAND, HANDLE BRACKET	F-4	18	BOLT, FLANGE, 6X30	F-5-10	25	BRACKET, FR. NUMBER PLATE	F-12	6
BAR COMP., SIDE STAND	F-35	7		E-1	11	BRACKET, L. BRAKE LEVER	F-4	16
BAR, L. PILLION STEP	F-14-10	3	BOLT, FLANGE, 6X32	E-1	10	BULB, TAILLIGHT(12V 18/5W)	F-38-10	5
BAR, R. PILLION STEP	F-14-10	2		E-17-10	20	BULB, WEDGE BASE(T10)(12V 1.7W)(TURN)(ST)	F-2	3
BASE COMP., RR. COMBINATION	F-38-10	2		F-12	15		F-2	2
BATTERY(CR2025)	F-42	7	BOLT, FLANGE, 6X35	F-22-30	9	BULB, WINKER(12V 10W)(AMBER)	F-38-10	4
BATTERY(GT24V)(GS)	F-40	1		E-12	11		F-1	3
BEARING COMP.(6002UU)	E-13	14	BOLT, FLANGE, 6X40	E-13	20	BUSH A, RUBBER	F-36	
BEARING, NEEDLE, 20X29X18	E-17	18	BOLT, FLANGE, 6X55	E-17-10	21	BUSH, 8X12X6	E-12	1
BEARING, RADIAL BALL(6201U L)	F-20-40	13	BOLT, FLANGE, 6X80	E-19-10	15		E-19-20	5
BEARING, RADIAL BALL, 60/22 UU	E-17-10	12	BOLT, FLANGE, 6X85	E-19-10	16	BUSH, ENGINE HANGER RUBBER	E-19-10	2
BEARING, RADIAL BALL, 6007(FK)	E-19-20	11		E-13	21		E-19-20	1
BEARING, RADIAL BALL, 6007(SK)	E-19-20	11	BOLT, FLANGE, 8X12	E-19-10	17	BUSH, GUIDE(CU)	F-17	6
BEARING, RADIAL BALL, 6201(NT)	E-17-10	11	BOLT, FLANGE, 8X25	E-19-20	16	BUSH, KICK SPINDLE	E-16	12
	E-17-10	11	BOLT, FLANGE, 8X25	F-24	16	BUSH, MAINSTAND	E-19-10	4
BEARING, RADIAL BALL, 6204	E-17-10	10	BOLT, FLANGE, 8X32	F-35	15		E-19-20	4
	E-17-10	10		F-36	6	BUSH, RR. CUSHION UNDER RUBBER	E-19-20	3
BEARING, RADIAL BALL, 6301	E-19-20	17	BOLT, FR. FORK	F-42	23	BUSH, RUBBER(SW)	F-36	2
BEARING, RADIAL BALL, 6302	E-19-20	18	BOLT, HANDLE LEVER	F-17	12	BUZZER ASSY.	F-41	13
BEARING, RADIAL BALL, 6902U	E-17	19	BOLT, HEAD COVER	F-5-10	16			
BELT, DRIVE(BA)	E-17	6	BOLT, HEX., 10X90	E-2	3	(C)		
	E-17	6	BOLT, HEX., 6X20	F-36	4	CABLE COMP., FR. BRAKE CONNECTING	F-4	8
BODY COMP., FRAME	F-42	9	BOLT, HEX., 6X30	F-41	16	CABLE COMP., RR. BRAKE	F-4	9
BODY SET	E-22	6	BOLT, KNOCK, 5MM	E-11	6	CABLE COMP., SEAT LOCK	F-24	7
BOLT A, STUD, 7X193.5	E-19-10	7	BOLT, OIL, 10X22(NISSIN)	E-4	14	CABLE COMP., SPEEDOMETER(DC)	F-2	13
BOLT B, STUD, 7X198.5	E-19-20	9	BOLT, PIN	F-5-10	17	CABLE COMP., THROTTLE(HX)	F-4	1
BOLT, BRAKE DISK, 8X24	F-20-40	11	BOLT, SETTING, 6X16	F-18	7	CABLE COMP., THROTTLE(YA)	F-4	1
BOLT, DRAIN PLUG, 12X15	E-19-10	8	BOLT, SIDE STAND PIVOT	F-35	8	CALIPER SUB ASSY., L. FR.	F-18	10
BOLT, FLANGE, 10X238	F-42	18	BOLT, SOCKET, 5X9	F-35	9	CAM, RR. BRAKE	F-22-30	5
BOLT, FLANGE, 10X270	F-42	17	BOLT, SOCKET, 8MM(SW)	F-42	19	CAMSHAFT COMP.	E-4	2
BOLT, FLANGE, 10X40	F-30	7	BOLT, SOCKET, 8X30(CU)	F-17	19	CAP ASSY., NOISE SUPPRESSOR(NG)	F-41	3
BOLT, FLANGE, 10X45	F-10	12	BOLT, SPECIAL, 6MM	F-17	19	CAP, BLEEDER	F-18	4
BOLT, FLANGE, 10X48	F-9	6		F-12	10	CAP, DUMMY(4P)(RED)	F-41	7
BOLT, FLANGE, 5X14	E-8	6	BOLT, SPECIAL, 6X16	F-14	6	CAP, FUEL FILLER	F-26	13
BOLT, FLANGE, 6MM	F-11	2	BOLT, STUD, 6X12	F-35	10	CAP, L. COVER	E-13	9
BOLT, FLANGE, 6X100	E-3	15	BOLT, STUD, 6X40	E-3	13	CAP, LOCK NUT	F-3	1
BOLT, FLANGE, 6X115	E-19-10	18	BOLT, TORX, 8X25	E-3	14	CAP, MASTER CYLINDER	F-5-10	8
BOLT, FLANGE, 6X12	F-5-10	23	BOLT-WASHER, 6X12	F-18	15	CAP, TAPPET ADJUSTING HOLE	E-19-20	6
	F-24	15		F-14	10	CASE ASSY.	F-2	7
	F-26	18		F-24	12	CASE COMP., MISSION	E-17-10	3
	F-41	17		F-38-10	7	CASE SUB ASSY., AIR CLEANER	F-28	5
				F-39	4			

INDEKS NAMA PART

Nama Part	No. Blok	Ref	Nama Part	No. Blok	Ref	Nama Part	No. Blok	Ref
CASE, L. BOTTOM(CU)	F-17	18	COVER, BATTERY	F-40	5	FACE, DRIVE(66T)	E-16	2
CASE, L. FR. BOTTOM(SW)	F-17	18	COVER, BATTERY TERMINAL	F-40	3	FAN COMP., COOLING	E-8	1
CASE, R. BOTTOM(CU)	F-17	7	COVER, CABLE	F-42	6	FENDER, FR.	F-11	1
CASE, R. FR. BOTTOM(SW)	F-17	7	COVER, CENTER	F-15	1	FENDER, RR.(WL)	F-39	2
CAST WHEEL, FR.	F-20-40	5	COVER, FR. HANDLE(WL)	F-9	3	FILTER SET	F-26	3
CATCH COMP., SEAT	F-24	5	COVER, FR. LOWER	F-12	2	FIN, DRIVE FACE	E-16	6
CHAIN, CAM(90L)	E-5	1	COVER, FUEL TANK	F-26	12	FLYWHEEL COMP.(DS)	E-8	2
CIRCLIP	F-5-10	19	COVER, INNER LOWER(WL)	F-12	9		E-8	2
CIRCLIP, 6MM	E-17	17	COVER, INNER UPPER	F-12	7	FORK ASSY., L. FR.(CU)	F-17	17
CIRCLIP, EXTERNAL, 16MM	E-16	19	COVER, L. BODY SIDE	F-15	5		F-17	17
CIRCLIP, EXTERNAL, 20MM	E-17-10	16	COVER, L. BODY(WL)	F-15	4	FORK ASSY., R. FR.(CU)	F-17	1
CIRCLIP, INTERNAL, 28MM	E-17	24	COVER, L. BRAKE LEVER BRACKET	F-4	17		F-17	1
CIRCLIP, INTERNAL, 32MM	E-13	12	COVER, L. FLOOR SIDE	F-14	4	FUEL UNIT	F-26	15
CIRCLIP, INTERNAL, 52MM	E-19-20	15	COVER, OIL PUMP	E-19-10	5	FUSE, MINI(10A)	F-40	7
CLAMP, CORD	F-38-10	1	COVER, R. BODY SIDE	F-15	3	FUSE, MINI(15A)	F-40	8
CLAMP, TUBE(D12)	F-28	14		F-15	2			
CLAMPER A, BRAKE HOSE	F-5-10	3	COVER, R. FLOOR SIDE	F-14	3			
CLAMPER B, BRAKE HOSE	F-5-10	4	COVER, RR. BRAKE LOCK LEVER	F-4	23	(G)		
CLAMPER COMP., THROTTLE CABLE	E-1	1	COVER, RR. CENTER	F-15	6	GARNISH, FR.	F-12	4
CLAMPER, RR. BRAKE CABLE	F-4	10	COVER, RR. CENTER LOWER	F-15	7	GASKET, CYLINDER	E-6	2
CLAMPER, SUB HARNESS	E-19-10	3	COVER, RR. HANDLE	F-9	2	GASKET, CYLINDER HEAD(STD./0.25/0.50)	E-3	4
CLIP, A.C. GENERATOR CORD	E-8	4	COVER, SPEEDOMETER	F-9	4	GASKET, CYLINDER HEAD(STD./0.25/1.00)	E-3	4
CLIP, PISTON PIN, 13MM	E-20	5	COVER, VENT HOLE	E-13	1	GASKET, EX. PIPE	F-30	1
CLIP, SNAP FITTING(PO)	F-9	11	CRANKCASE COMP., L.	E-19-20	2	GASKET, HEAD COVER	E-2	2
CLIP, TUBE(B12.5)	F-28	13	CRANKCASE COMP., R.	E-19-10	1	GASKET, L. COVER	E-13	6
CLIP, TUBE(C12)	E-13	18	CRANKSHAFT COMP.	E-20	1	GASKET, MISSION CASE	E-17-10	4
CLIP, TUBE(C12)	F-28	15	CUSHION ASSY., RR.(SW)	F-36	1	GASKET, TENSIONER LIFTER	E-5	5
CLIP, TUBE(C9)	E-17-10	17	CYLINDER ASSY., FR. BRAKE MASTER	F-5-10	5	GAUGE, OIL LEVEL	E-19-10	6
CLIP, VALVE GUIDE	E-3	3	CYLINDER COMP.	E-6	1	GEAR COMP., FINAL(45T)	E-17-10	8
COIL COMP., IGNITION	F-41	1	CYLINDER SET, MASTER	F-5-10	12	GEAR COMP., KICK DRIVEN(7T)	E-16	10
COLLAR	E-13	7				GEAR, COUNTER(51T)	E-17-10	7
COLLAR A, HANDLE SETTING	F-9	9				GEAR, OIL PUMP DRIVEN(39T)	E-11	2
COLLAR B, HANDLE SETTING	F-9	10	(D)			GEAR, SPEEDOMETER(21T)	F-20-40	8
COLLAR, AIR CLEANER SETTING	F-28	1	DIAPHRAGM	F-5-10	10	GRIP	F-46	3
COLLAR, FR. DISTANCE	F-20-40	4	DISK, FR. BRAKE(YT)	F-20-40	10	GRIP COMP., THROTTLE	F-4	12
COLLAR, FR. WHEEL SIDE	F-20-40	3	DOWEL PIN, 8X12	E-11	7	GRIP, L. HANDLE	F-4	13
COLLAR, HORN SETTING	F-41	10		E-13	13	GROMMET, SIDE COVER	F-42	15
COLLAR, KICK BOSS	E-16	13		E-17-10	9	GUARD, SPLASH	F-39	3
COLLAR, MAIN STAND SHAFT	F-35	5	DOWEL PIN, SPECIAL, 8X14	E-3	12	GUIDE, CAM CHAIN	E-5	6
COLLAR, MUFFLER PROTECTOR	F-30	4		E-6	3	GUIDE, SPEEDOMETER CABLE	F-2	14
COLLAR, RUBBER BUSH UPPER(CU)	F-36	3	DRIVER, SCREW(NO.2 + -)	F-46	2	GUIDE, VALVE(O.S.)	E-3	2
COLLAR, SEAL	E-17	12	DUCT, L. COVER	E-13	8			
COLLAR, SPRING	E-17	13	DUST SEAL	F-26	8	(H)		
COLLAR, TAILLIGHT SETTING	E-1	7	DUST SEAL, 21X37X7(AR)	F-20-40	14	HARNESS, WIRE	F-41	5
CONTROL UNIT, ANSWER BACK	F-41	11	DUST SEAL, STEERING HEAD	F-10	8	HEAD COMP., CYLINDER	E-3	1
COTTER, VALVE	E-4	12				HEADLIGHT UNIT	F-1	1
COVER ASSY., UNDER	F-14	1	(E)			HOLDER COMP., STARTER PINION	E-12	3
COVER COMP., FAN	E-1	2	ELEMENT COMP., AIR CLEANER	F-28	2	HOLDER, MASTER CYLINDER	F-5-10	9
COVER COMP., HEAD	E-2	1	EMBLEM, PRODUCT	F-9	5	HOOK, LUGGAGE	F-12	8
COVER COMP., L. SIDE	E-13	2	EQUALIZER ASSY.	F-4	21	HORN COMP.(HIGH)	F-41	9
COVER FR. TOP(WL)	F-12	1				HOSE COMP., FR. BRAKE	F-5-10	2
COVER L. FR.(WL)	F-12	5	(F)			HOSE COMP., FUEL FEED	F-26	10
COVER R. FR.(WL)	F-12	3	FACE COMP., MOVABLE DRIVE	E-16	5	HOUSING, UNDER THROTTLE	F-4	15
COVER SUB ASSY., AIR CLEANER	F-28	7	FACE SET, DRIVEN	E-17	7	HOUSING, UPPER THROTTLE	F-4	14
			FACE SET, MOVABLE DRIVE	E-17	8			

INDEKS NAMA PART

Nama Part	No. Kel.	Ref	Nama Part	No. Kel.	Ref	Nama Part	No. Kel.	Ref
(I)								
INJECTOR ASSY., FUEL	E-22	7	NUT, U, 10MM	F-9	8	PISTON(0.25)	E-20	3
INSULATOR, PIPE INLET ASSY.	E-22	12	NUT, U, 12MM(FJ)	F-42	21	PISTON(0.50)	E-20	3
(J)			NUT, U, 16MM	F-20-40	12	PISTON(0.75)	E-20	3
JOINT B, BRAKE ARM	F-22-30	12	NUT, U, 5MM	F-22-30	10	PISTON(1.00)	E-20	3
JOINT COMP., INJECTOR	E-22	14		F-4	28	PISTON(STD.)	E-20	3
JOINT, FUEL TUBE	F-26	9	(O)			PIVOT, CAM CHAIN TENSIONER	E-5	4
(K)			OIL SEAL, 14X20X3.2	E-17-10	13	PLATE ASSY., REFLECTING	F-2	9
KEY SET	F-42	1	OIL SEAL, 16X26X6(AR)	E-13	15	PLATE COMP., DRIVE	E-17	2
KEY, WOODRUFF	E-20	6	OIL SEAL, 16X26X7	E-19-10	10	PLATE, A.C. GENERATOR CORD	E-8	5
(L)			OIL SEAL, 20.8X52X6X7.5	E-19-20	13	PLATE, DIAPHRAGM	F-5-10	11
LABEL, AIR CLEANER ELEMENT NOTICE	F-47	2	OIL SEAL, 20X32X6	E-19-20	12	PLATE, L. COVER	E-13	3
LABEL, DRIVE CAUTION	F-47	3	OIL SEAL, 29X44X7	E-17-10	14	PLATE, MISSION BEARING SETTING	E-17-10	1
LABEL, FUEL	F-47	4	OIL SEAL, 34X39X3	E-17	20	PLATE, PILLION STEP SIDE	F-14-10	4
LABEL, TIRE	F-47	1	O-RING	E-12	8	PLATE, RAMP	E-16	8
LENS	F-2	6	O-RING(P7)	F-26	2	PLUG, AIR CLEANER DRAIN	F-28	6
LEVER, L. STEERING HANDLE	F-4	20	O-RING, 1.5X9.5	E-5	9	PLUG, HOLE	F-24	11
LEVER, R. STEERING HANDLE	F-5-10	13	O-RING, 15.2X1.5	E-5	8	PLUG, SPARK(CPR9EA-9)(NG)	E-3	5
LID, BATTERY	F-14	5	O-RING, 15.8X2.4(SW)	F-17	21	PLUG, SPARK(U27EPR9)(DS)	E-3	5
LIFTER ASSY., TENSIONER	E-5	3	O-RING, 18X3	E-19-10	11	PROTECTOR	F-5-10	7
LINK ASSY., ENGINE HANGER	F-42	10	O-RING, 25.5X1.9	E-22	16	PROTECTOR, MUFFLER	F-30	5
(M)			O-RING, 30.8MM	E-19-20	14	PUMP ASSY., OIL	E-11	1
MARK (FI)	F-48	3	O-RING, 38.5X2	E-17	21	PUMP UNIT, FUEL	F-26	1
MIRROR COMP., L.	F-3	3	O-RING, 6.3X2.2	E-22	15			
MIRROR COMP., R.	F-3	2	O-RING, 64X2	E-19-10	12	(R)		
MOTOR UNIT, STARTER(MB)	E-12	6	O-RING, 7.5X15	E-17-10	15	RACE, STEERING BOTTOM BALL	F-10	4
MUFFLER COMP., EX.	F-30	3	O-RING, FUEL PUMP	F-26	11	RACE, STEERING BOTTOM CONE	F-10	7
(N)			O-RING, PINION CAP	E-17	22	RACE, STEERING TOP BALL	F-10	3
NUT B, BRAKE ROD ADJUSTING	F-22-30	13	O-RING, THROTTLE BODY	E-22	2	RACE, STEERING TOP CONE	F-10	6
NUT, CAP, 6MM	F-30	6	OUTER COMP., CLUTCH	E-17	1	RAIL, RR. GRAB	F-24	8
NUT, CLIP, 5MM	F-12	16	(P)			RATCHET, STARTER	E-16	4
NUT, FLANGE, 10MM	F-14	8	PACKING	E-12	5	RECTIFIER ASSY., SILICON	F-2	1
NUT, FLANGE, 6MM	E-8	8	PACKING, FUEL FILLER CAP	F-26	14	RECTIFIER COMP., REGULATOR	F-41	4
	F-5-10	22	PAD SET, FR. BRAKE	F-18	2	REFLECTOR, RR. REFLEX	F-39	1
	F-26	17	PGM-FI UNIT	F-41	14	RELAY ASSY., POWER(MICRO ISO 4P)(MB)	F-41	12
NUT, HEX., 12MM	E-17	23	PIECE SET, SLIDE	E-16	1	RELAY COMP., STARTER(OM)	F-40	4
NUT, HEX., 14MM	E-16	18	PIECE, OIL LOCK(CU)	E-17	9	RELAY COMP., WINKER(DS)	F-2	11
NUT, HEX., 7MM	E-3	9	PIN A, PILLION STEP	F-14-10	7	RETAINER, FUEL PUMP	F-26	7
NUT, LOCK	F-3	4	PIN, HANGER	F-18	12	RETAINER, VALVE SPRING	E-4	10
	F-3	5	PIN, PISTON	E-20	4	RING SET, PISTON(0.25)(RK)	E-20	2
NUT, SIDE STAND	F-35	11	PIN, ROLLER GUIDE	E-17	9	RING SET, PISTON(0.50)(RK)	E-20	2
NUT, SPECIAL, 28MM	E-17	14	PIN, SEAT HINGE	F-24	4	RING SET, PISTON(0.75)(RK)	E-20	2
NUT, SPRING, 4MM	F-9	7	PIN, SPECIAL DOWEL, 6.3X10X12	E-19-10	9	RING SET, PISTON(1.00)(RK)	E-20	2
	F-12	11	PIN, SPLIT, 1.6X15	F-14-10	6	RING SET, PISTON(STD)(TK)	E-20	2
	F-14	7	PIN, SPLIT, 1.6X18	F-24	14	RING, BACK UP (SW)	F-17	5
	F-15	8	PIN, SPLIT, 3.0X20	F-35	12	RING, OIL SEAL STOPPER(CU)	F-17	14
	F-24	10	PINION ASSY., STARTER(14/40T)	E-12	2	RING, PISTON(CU)	F-17	10
	F-38-10	6	PIPE COMP., FR. FORK(CU)	F-17	3	RING, SEAL	E-22	8
NUT, STEERING STEM LOCK	F-10	5	PIPE COMP., STEERING HANDLE	F-17	3	RING, STOPPER	F-17	13
NUT, TAPPET ADJUSTING	E-4	15	PIPE, IN.	F-9	1	ROLLER SET, WEIGHT	E-16	7
			PIPE, SEAT(CU)	E-22	11	ROLLER, 3X16.8	E-11	9
			PISTON	F-17	15	ROLLER, GUIDE	E-17	10
				F-18	14	ROTOR, OIL PUMP INNER	E-11	4
						ROTOR, OIL PUMP OUTER	E-11	5



INDEKS NAMA PART

Nama Part	No. Blok	Ref	Nama Part	No. Blok	Ref	Nama Part	No. Blok	Ref
RUBBER A, STAND STOPPER	F-35	13	SCREW, TORX, 5X8.7	E-22	3	SPRING, OIL FILTER SCREEN	E-19-20	8
RUBBER C, SEAT SETTING	F-24	3	SCREW, U-LOCK FLAT, 6X12	F-42	20	SPRING, PAD	F-18	5
RUBBER, CLUTCH DAMPER	E-17	5	SCREW-WASHER, 3X22	F-2	10	SPRING, REBOUND(CU)	F-17	4
RUBBER, FR. TOP COVER	F-42	14	SCREW-WASHER, 4X12	F-5-10	21	SPRING, RETURN	F-5-10	14
RUBBER, LINK STOPPER LOWER	F-42	12	SCREW-WASHER, 4X6	E-12	9	SPRING, RR. BRAKE ARM	F-22-30	8
RUBBER, LINK STOPPER(70)	F-42	11	SCREW-WASHER, 5X12	E-22	17	SPRING, SEAT LOCK	F-24	6
RUBBER, MOUNTING	E-1	6	SCREW-WASHER, 5X16	E-12	10	SPRING, VALVE	E-4	9
	E-2	4	SCREW-WASHER, SPECIAL, 4X10	F-2	15	SPROCKET, CAM(34T)	E-4	3
RUBBER, PROTECTOR PACKING	F-30	2	SEAL A, AIR CLEANER	F-28	3	STAND COMP., MAIN	F-35	3
RUBBER, SEAL	F-24	1	SEAL SET, FR. FORK(CU)	F-17	16	STATOR COMP.(DS)	E-8	3
RUBBER, STARTER PINION HOLDER	E-13	5		F-17	16	STAY COMP., FUEL HOSE	E-22	13
RUBBER, TAILLIGHT BRACKET	F-41	8	SEAL SET, PISTON	F-18	1	STAY, FR. COVER	F-42	13
			SEAL, DUCT	E-13	10	STAY, WIRE	E-22	4
	(S)		SEAL, L. DUCT COVER	E-13	11	STEM SUB ASSY., STEERING	F-10	10
SCREEN, OIL FILTER	E-19-20	7	SEAL, SHROUD	E-1	4	STEP, FLOOR ASSY.	F-14	2
SCREW SET	E-22	1	SEAL, SPEEDOMETER GEAR BOX(NO)	F-20-40	15	STRIPE L.	F-48	1
SCREW, BLEEDER	F-18	3	SEAL, VALVE STEM	E-4	1	STRIPE R.	F-48	2
SCREW, FLAT, 4X12	F-5-10	20	SEAT B, SPRING	F-17	11	SUB CORD, FR. STOP SWITCH	F-4	2
SCREW, HANDLE LEVER PIVOT	F-4	25	SEAT COMP., DOUBLE	F-24	2	SUB HARNESS, BATTERY	F-40	2
SCREW, OVAL, 6X45	F-4	27	SEAT SET	E-22	10	SUB HARNESS, ENGINE	F-41	6
SCREW, PAN, 5X11.5	F-14	9	SEAT, VALVE SPRING	E-4	11	SUSPENSION, ENGINE CONTROL UNIT	F-41	15
	F-40	6	SENSOR ASSY., THERMOSTAT OIL	E-3	7	SUSPENSION, WINKER RELAY	F-2	12
SCREW, PAN, 5X12	F-4	30	SENSOR, OXYGEN	E-3	6	SWITCH ASSY., COMBINATION &	F-42	2
SCREW, PAN, 5X13	F-1	4	SET TOOL & BAG	F-46	5	SWITCH ASSY., FR. STOP	F-4	7
	F-4	26	SHAFT COMP., OIL PUMP	E-11	3		F-5-10	1
SCREW, PAN, 5X16	F-2	17	SHAFT, COUNTER(12T)	E-17-10	6	SWITCH ASSY., SEAT OPENER	F-42	5
SCREW, PAN, 5X25	F-4	31	SHAFT, DRIVE(18T)	E-17-10	5	SWITCH ASSY., SIDE STAND	F-35	2
SCREW, PAN, 6X6	E-5	7	SHAFT, EX. ROCKER ARM	E-4	6	SWITCH UNIT, DIMMER	F-4	4
SCREW, SCREEN SETTING	F-42	16	SHAFT, MAIN STAND	F-35	4	SWITCH UNIT, HORN	F-4	5
SCREW, TAPPET ADJUSTING	E-4	13	SHOE SET, BRAKE(JB)	F-22-30	1	SWITCH UNIT, STARTER	F-4	3
SCREW, TAPPING, 3X14	F-2	16	SHROUD, EX.	E-1	5	SWITCH UNIT, WINKER	F-4	6
SCREW, TAPPING, 4X12	E-13	17	SHROUD, IN.	E-1	3		(T)	
	F-9	12	SHUTTER, KEY	F-42	3	TANK COMP., FUEL	F-26	6
	F-9	13	SLEEVE, RR. BRAKE CAM	E-17-10	2	TENSIONER, CAM CHAIN	E-5	2
	F-12	12	SOCKET ASSY., HEADLIGHT	F-1	2	THREAD COMP., STEERING HEAD	F-10	11
	F-12	13	SOCKET COMP.	F-2	8	THROTTLE BODY ASSY.(GQRYA A)	E-22	5
	F-12	14	SOCKET COMP., RR. COMBINATION	F-38-10	3	TIRE, FR. (80/90-14 M/C 40P)	F-20-40	6
	F-14	11	SOLENOID	E-22	9	TIRE, RR.	F-22-30	3
	F-15	9	SPACER, IGNITION COIL	F-41	2	TRANSMITTER ASSY., ANSWER BACK	F-42	8
	F-15	10	SPEEDOMETER ASSY.(KPH)	F-2	4	TRAY, FUEL	F-26	5
	F-38-10	8	SPEEDOMETER COMP.	F-2	5	TUBE, 5X125	E-17-10	18
	F-38-10	9	SPINDLE COMP., KICK STARTER	E-16	11	TUBE, AIR CLEANER CONNECTING	F-28	8
	F-42	22	SPRING A, SIDE STAND	F-35	14	TUBE, BREATHER	F-28	4
SCREW, TAPPING, 4X16	F-14	12	SPRING, BRAKE LEVER RETURN	F-5-10	15	TUBE, DRAIN	E-13	4
	F-26	16	SPRING, BRAKE LOCK ARM RETURN	F-4	24		F-26	4
	F-39	5	SPRING, BRAKE SHOE	F-22-30	6		F-28	9
SCREW, TAPPING, 4X8	E-11	8	SPRING, CARBON BRUSH	E-12	4	TUBE, TIRE	F-20-40	1
	E-13	16	SPRING, CLUTCH	E-17	3		F-22-30	4
SCREW, TAPPING, 5X12	F-14	13	SPRING, DRIVEN FACE	E-17	11		(V)	
SCREW, TAPPING, 5X16	E-1	9	SPRING, FR. FORK(CU)	F-17	2	VALVE, EX.	E-4	8
	F-2	19		F-17	2	VALVE, IN.	E-4	7
	F-9	14	SPRING, KICK DRIVEN GEAR	E-16	9			
	F-38-10	10	SPRING, KICK RETURN	E-16	14			
SCREW, TAPPING, 5X20	F-28	12	SPRING, MAIN STAND	F-35	6			

INDEKS NAMA PART

Nama Part	(W)	No. Kel.	Ref	Nama Part	No. Kel.	Ref	Nama Part	No. Kel.	Ref
WASHER, 10MM		E-8	7						
WASHER, 12.2X29X2.5		E-17	15						
WASHER, 16MM		F-22-30	11						
WASHER, 16X22		E-16	17						
WASHER, 7.2X16X2.5		E-3	10						
WASHER, DRAIN PLUG, 12MM		E-19-10	13						
WASHER, OIL BOLT		F-5-10	18						
WASHER, PLAIN, 10MM		F-36	5						
WASHER, PLAIN, 6MM		F-14-10	5						
WASHER, PLAIN, 8MM		F-24	13						
WASHER, SEALING, 10MM		E-3	11						
WASHER, SEALING, 8MM		E-19-20	10						
WASHER, SPECIAL, 14MM		E-16	16						
WASHER, SPECIAL, 8MM(SW)		F-17	20						
WASHER, SPEEDOMETER GEAR		F-20-40	9						
WASHER, STEERING STEM NUT		F-10	9						
WASHER, THRUST, 10MM		E-16	15						
WASHER, THRUST, 6MM		E-17	16						
WASHER, WAVE		F-18	13						
WEIGHT A, HANDLE		F-4	11						
WEIGHT SET, CLUTCH		E-17	4						
WHEEL COMP., RR.		F-22-30	2						
WRENCH, SPARK PLUG		F-46	4						

PT Astra Honda Motor

TECHNICAL SERVICE DIVISION

Dipublikasikan oleh :
Honda Motor Co., Ltd.
Dicetak di Indonesia

ID.TMG.5000.2014.03.14