

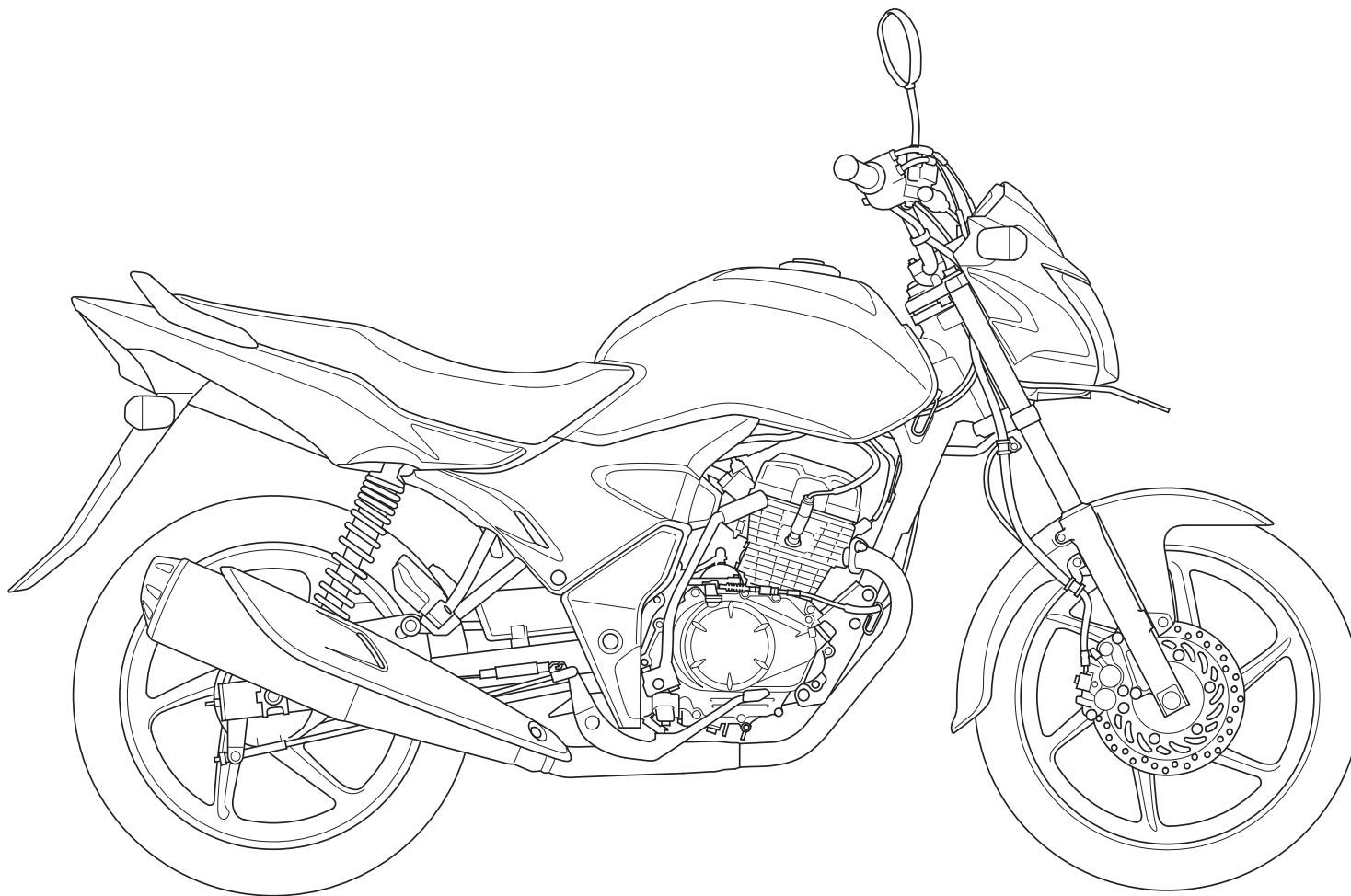

VERZA

TIPE SPOKE
TIPE CW



PARTS CATALOG

1

DAFTAR ISI

PETUNJUK PEMAKAIAN

1

KELOMPOK MESIN

2

KELOMPOK RANGKA

3

INDEKS NOMOR PART

4

INDEKS NAMA PART

5

Instruksi penggunaan parts catalog

- **Parts catalog ini telah dibuat pertanggal 10 November 2012.**
 - Setelah tanggal ini, mungkin terjadi perubahan pada parts di dalam catalog ini, dan parts tertentu diganti dengan parts lain atau dihapus (tidak dijual lagi).
 - Bacalah parts catalog news untuk perubahan yang telah terjadi.
 - Bacalah parts catalog news untuk revisi yang dilakukan setelah 10 November 2012.
- **Selalu beritahu nomor part sewaktu memesan part.**
 - Periksa model, tipe, nomor seri, warna, pabrik pembuat, dan ukuran seperlunya sebelum memesan part.
 - Perhatikan bahwa ilustrasi (gambar part) dapat berbeda dalam bentuknya dari part sebenarnya. Ilustrasi hanya diberikan untuk membantu anda mencari parts tersebut.
- **Sewaktu terjadi modifikasi atau penambahan pada parts catalog ini, maka akan diterbitkan edisi yang direvisi pada waktu yang sesuai, yang memuat nomor revisi yang berurutan pada sampulnya. Kami menganjurkan agar anda mendapatkan revisi-revisi tersebut supaya parts catalog anda tetap mengikuti perkembangan mutakhir setiap waktu. Untuk mengetahui apakah revisi parts catalog telah diterbitkan, hubungi distributor Honda anda.**

Versi penerbitan pertama
tanggal 10 November 2012
Honda Motor Co., Ltd.

DAFTAR ISI

	Halaman
• Instruksi penggunaan parts catalog	1
• Cara mencari informasi part	2
• Struktur parts catalog	3
• Jika parts telah direvisi	4
• Singkatan-singkatan yang dipakai di dalam parts catalog	4
• Blok part dan pengecekan nomor seri	5
• Model, kode parts catalog dan nomor seri yang berlaku	6
• Tabel warna	7
• Selang bahan bakar, selang untuk keperluan umum dan selang vinyl	9
• FLAT RATE SERVICE TIME	13
• Indeks gambar	18
• KELOMPOK MESIN	25
• KELOMPOK RANGKA	45
• INDEKS NOMOR PART	86
• INDEKS NAMA PART	90

Cara mencari informasi part

B Mencari parts dengan "Indeks nomor part"

INDEKS NOMOR PART

Nomor Part	No. Blok	Ref	Nomor Part	No. Blok	Ref	Nomor Part	No. Blok	Ref
13011-KVY-700	E-20	2	16015-KVB-901	E-21	4	17230-KZL-C30	E-21	4
13011-KWV-740	E-20	2	16016-KRP-981	E-21	5	17231-KZL-A00	E-21	5
13012-KVY-700	E-20	2	16016-KVB-551	E-22	6	17234-KCW-871	E-21	6
13013-KVY-700	E-20	2	16028-KVB-901	E-21	6			
13014-KVY-700	E-20	2	16037-KCW-000	E-21	7			
13015-KVY-700	E-20	2	16046-KZL-A01	E-21	8	17253-KZL-A00	E-21	8
13021-KWV-740	E-20	2	16050-KVY-901	E-21	9	17253-KZL-C30	E-21	9
13021-KWV-740	E-20	2	16055-KWB-640	E-21	10	17254-KVY-900	E-21	10
13021-KWV-740	E-20	2	16075-KVB-551	E-22	2	17254-KZL-A00	E-22	2
13051-KWV-740	E-20	2	16081-KPH-701	E-22	3	17257-KVB-900	E-21	3
13101-KVY-700	E-20	3	16100-KZL-A01	E-21	11	17258-KVY-900	E-21	11
13101-KZL-C30	E-20	3	16107-GCC-000	E-21	12	17260-KFL-A00	E-21	12
13102-KVY-700	E-20	3	16111-KVB-902	E-21	13	17260-KZL-A00	E-21	13
13102-KZL-30S	E-20	3	16119-KZL-A01	E-21	14	17260-KZL-A00	E-21	14
13103-KVY-700	E-20	3	16131-ZW9-801	E-21	15	17261-KVB-T00	E-21	15
13105-KZL-50S	E-20	3	16140-KFC-901	E-21	16			
13104-KVY-700	E-20	3	16155-KJ9-751	E-21	17	17274-KZL-A00	E-21	17
13104-KZL-50S	E-20	3	16163-KG6-911	E-21	18	17361-KZL-A00	E-21	18
13105-KVY-700	E-20	3	16165-KVB-901	E-21	19	17368-KZL-A00	E-21	19
13105-KZL-50S	E-20	3	16169-KVB-551	E-22	4	17505-KZL-930	E-21	4
13111-KG7-001	E-20	4	16180-KG8-971	E-21	20			
13115-KG5-911	E-20	5	16190-GEE-003	E-21	21	17510-KZL-A00	E-21	21
14100-KZL-A00	E-4	2	16199-KZL-A01	E-21	22	17510-KZL-C00	E-21	22
14100-KZL-C00	E-4	18	16201-KVY-900	E-3	5	17517-GGL-J00	E-3	5
14125-KVY-900	E-4	3	16222-KW4-303	E-3	6	17518-GGL-A00	E-3	6
14126-KPH-901	E-4	4	16236-KVG-900	E-13	7	17525-KBN-900	E-13	7
14321-KVY-900	E-4	5	16400-KZL-C31	E-22	5			
14321-KZL-E30	E-4	5	16410-KZL-C31	E-22	6	17528-KZL-E01	E-22	6
14401-KVB-901	E-5	1	16425-KG8-901	E-21	23	17560-KZL-930	E-21	23
1443A-KVB-C30	E-4	6	16430-KVB-551	E-22	7	17570-KZL-930	E-22	7
1443A-KVY-960	E-4	6	16472-KPC-D50	E-22	8	17572-GGL-J00	E-22	8
1444A-KVB-C30	E-4	7	16480-KVB-551	E-22	9	17575-KZL-A00	E-22	9
1444A-KVY-960	E-4	8	16483-KVB-551	E-22	10			
14461-KVB-900	E-4	8	16700-KZL-931	F-26-1	1	17577-KS3-B31	F-26-1	1
14510-KVB-901	E-5	2	16706-GGL-J01	F-26-1	2	17620-KG8-600	F-26-1	2

C Mencari parts dengan "Indeks nama part"

INDEKS NAMA PART

Nama Part	No. Kel	Ref	Nama Part	No. Kel
BOLT, FLANGE, 5X14	E-8	6	BOLT, SETTING, 6X16	F-35
BOLT, FLANGE, 6MM	F-40	5	BOLT, SIDE STAND PIVOT	F-35
BOLT, FLANGE, 6X10	F-24	16	BOLT, SOCKET, 5X8	F-41
BOLT, FLANGE, 6X100	E-3	13	BOLT, SOCKET, 8MM (HT)	F-41-1
BOLT, FLANGE, 6X12	E-3	21	BOLT, SOCKET, 8MM (HT)	F-17
BOLT, FLANGE, 6X115	F-41	16	BOLT, SOCKET, 8X30 (HT)	F-17
BOLT, FLANGE, 6X12	E-16	16	BOLT, SOCKET, 8X30 (HT)	F-17
	F-24	21	BOLT, SPECIAL, 6MM	F-11
	F-41	20	BOLT, SPECIAL, 6X18	F-12
	F-41-1	25	BOLT, SPECIAL, 6X18	F-28
	F-26	18	BOLT, STUD, 6X12	F-28-1
	F-26-1	20	BOLT, STUD, 6X12	F-2
	F-28-10	22	BOLT, STUD, 6X28	E-3-1
	F-5	21	BOLT, STUD, 6X40	E-3-1
	F-41-1	26	BOLT, SWITCH SETTING	F-35
BOLT, FLANGE, 6X14	E-16	20	BOLT, TORX, 8X25	F-18
	E-16	18	BOLT-TORX, 8X25	F-18
	E-8	9	BOLT-WASHER, 6X10	F-24
BOLT, FLANGE, 6X16	F-30	8	BOLT-WASHER, 6X12	F-37-10
	F-28-10	23		F-39
BOLT, FLANGE, 6X18	F-41	21		F-14
	E-22	21	BOLT-WASHER, 6X13	E-3-1
BOLT, FLANGE, 6X20	E-8	11	BOLT-WASHER, 6X18	F-41
	E-16	12	BOLT-WASHER, 6X18	F-41-1
	E-22	20	BOLT-WASHER, 6X20	E-1
BOLT, FLANGE, 6X22	E-5	10		E-1-1
	E-8	11		F-14
	F-5	22		F-4
BOLT, FLANGE, 6X25	E-1	9	BOLT-WASHER, 6X30	F-28-10
	E-1-1	11	BOLT-WASHER, 6X40	F-28
BOLT, FLANGE, 6X30	E-1-1	10		F-28-1
	F-12	17		F-24
	E-16	19	BOOT B	F-18
BOLT, FLANGE, 6X32	F-22-10	12	BOOT COMP.	F-5
	F-22-30	9	BOOT, PIN BUSH(N1)	F-18
BOLT, FLANGE, 6X35	E-12	12	BUSS, DRIVE FACE	E-16

A Mencari parts dengan "Indeks gambar"

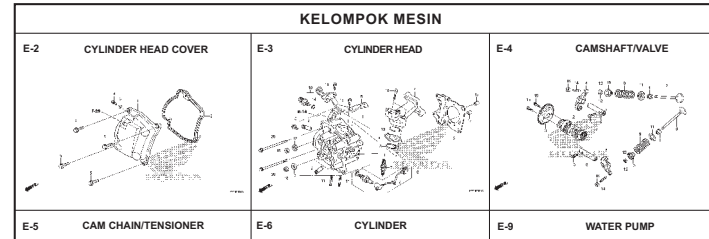

E-6 CYLINDER

No. Blok

No. Ref

No. Ref.	No. Part	Deskripsi	CW	Jumlah BEAT PGM-FI	No. Seri	Kode Parts Catalog
				CBS	SPOKE	
1	12100-KZL-930	CYLINDER COMP.	1	1	1	
2	12191-GGC-900	GASKET, CYLINDER	1	1	1	
3	90701-KFM-900	DOWEL PIN, SPECIAL, 8X14	2	2	2	

No. Hal

20.08.2012

Struktur Parts Catalog

1
3

2
4

F-20-40

No. Ref.	L.O.N. (Nomor ref. relatif)	Deskripsi	F.R.T.
1	(12,13)		
710151		AXLE, FRONT WHEEL	0,2
710154		FRONT WHEEL	0,8
710159		FRONT TIRE (SATU)	0,7
710140		TUBE, FRONT TIRE (SATU)	0,7
711120		DISC, FRONT BRAKE	0,3
710115		BEARING, FRONT WHEEL (SATU)	0,4
710115G		.Penggantian 1 bearing tambahan	0,1

No. Ref.	No. Part	Deskripsi	Jumlah	No. Seri	Kode Parts Catalog
			VARIO		
			STD		
			CBS		
1	44301-KVG-950	AXLE, FR. WHEEL	1		
2	44311-KVB-910	COLLAR, FR. WHEEL SIDE	1		
3	44312-KZR-600	COLLAR, FR. WHEEL SIDE	1		
4	44620-KVB-910	COLLAR, FR. DISTANCE	1		
5	44650-KZR-600ZC	WHEEL SUB ASSY., FR. *NH303M*	1		
6	44711-KVB-931	TIRE, FR. (SRI) (80/90-14 M/C 40P)	1		
7	44712-KZT-901	TUBE, TIRE (SRI)	1		
8	45351-KVB-931	DISK, FR. BRAKE (YUTAKA)	1		
9	45351-KVB-S02	DISK, FR. BRAKE (SUNSTAR)	1		
10	90105-KGH-900	BOLT, BRAKE DISK, 8X24	4		
11	90306-KGH-901	NUT, U, 12MM	1		
11	91052-KVB-901	BEARING, RADIAL BALL, 6201(U) .. (FUJIKOSHI)	2		
	91052-KVB-S51	BEARING, RADIAL BALL, 6201U	2		
	91052-KVB-601	BEARING, RADIAL BALL, 6201U	2		
12	01251-KDH-001	DIET SEAL 21X27X7 (ADA1)	1		

16
14
15

Ref. No.	L.O.N. (Relative ref. Number)	Description	F.R.T.
4	(5)		
4131B7		FENDER, FRONT	0,4

- 1** Nama Blok
- 2** Nomor Blok
- 3** Bagian yang diservis/Flat Rate Time (F.R.T.)
- 4** Nomor referensi
 - Nomor referensi yang diberikan tanda kurung menunjukkan bahwa ia dilanjutkan dari halaman sebelumnya.
- 5** Nomor part
- 6** Kode warna Honda
- 7** Deskripsi
- 8** Assembly (Susunan/rakitan)
 - Bagian-bagian yang diberikan bingkai dengan garis-garis patah pada gambar terurai tersedia dalam rakitan lengkap. (tersedia pula dalam satuan terpisah).
- 9** Deskripsi warna
- 10** Catatan
 - Catatan ditulis dalam tanda kurung di kolom nama part.
- 11** Jumlah
 - Jumlah yang ditulis dalam tanda kurung menunjukkan part pilihan (optional part).
 - Jumlah yang ditandai dengan "N" menunjukkan part pilihan yang harus dipilih sebanyak yang diperlukan.
 - Jumlah yang diperlukan menunjukkan jumlah part yang dipakai di kelompok ini.
- 12** Nomor seri
- 13** Kode parts catalog
 - Jika kolom kode parts catalog kosong, berarti bahwa part berlaku untuk semua kode.
- 14**
 - Part yang dikelilingi dengan garis titik-titik dijelaskan pada blok lain.
- 15**
 - Panah yang kosong di dalamnya menunjuk ke No. blok untuk part yang dikelilingi dengan garis titik-titik .
- 16**
 - Panah yang padat menunjuk ke No. blok dimana part yang bersangkutan terhubung.

Jika parts telah direvisi



Singkatan-singkatan yang dipakai di dalam parts catalog



No. Ref.	No. Part	Deskripsi	Jumlah		No. Seri
			STD	ABS	
1	45156-MCE-000	CLAMPER, R. FR. BRAKE HOSE ..	1	1	
2	45157-MCE-000	CLAMPER, L. FR. BRAKE HOSE ..	1	1	
3	61100-MCE-000ZA	FENDER COMP., FR. *NH411M*FORCE SILVER METALLIC	1	-	3J,4J
	61100-MCE-000ZB	*PB284C*...CANDY PHOENIX BLUE	1	-	J,2J
4	61101-MCE-000	PLATE, FR. FENDER (###)	2	2	1008000
	61101-MCE-010	2	2	1008001
5	61102-MCE-300	CUSHION, FR. FENDER	2	2	
		(BLACK)			
6	61105-MCE-000	STAY, FR. FENDER MOUNTING ...	2	2	
7	61107-MR7-000	COLLAR (6.5)	4	4	
8	96001-06020-00	BOLT, FLANGE, 6X20	4	4	

Nomor telah dipakai sejak dari model pertama tanpa revisi.

Jika diperlihatkan pada sisi kiri, maka berlaku untuk model-model dari No. 1008001 dan nomor- nomor berikutnya.

Jika diperlihatkan pada sisi kanan, maka berlaku untuk model-model sampai No. 1008000.

- Part yang tercantum dengan "###" pada ujung nama part mempunyai jangka waktu pemasangan terbatas (part tidak dijual).

- "L." atau "R." pada uraian dari sebuah part merupakan singkatan dari sisi kiri (LEFT) atau sisi kanan (RIGHT). Kiri atau kanan ditentukan seakan-akan anda sedang duduk di tempat duduk sepeda motor.

Singkatan-singkatan sebagai berikut dipakai di dalam parts catalog ini.

- | | |
|----------------------------------|-----------------------------------|
| A Ampere | L. Left |
| ABS Anti-lock brake system | L (100L).. Link (100 Links) |
| A.C Alternating current | L.E.D Light emitted diode |
| A.M..... Attaching mark | MM Millimeter |
| ASSY..... Assembly | MPH Miles per hour |
| C.D.I. Capacitive discharge | R. Right |
| COMP. ... Complete | RR. Rear |
| D.C. Direct current | STD. Standard |
| EX. Exhaust | T (22T) ... Tooth (22 Teeth) |
| FR. Front | TCS Traction control system |
| G Gram | T.M. Transcript mark |
| HEX. Hexagonal | V Volt |
| IN. Inlet | W Watt |
| KPH..... Kilometers per hour | WL With labelling |
| | WOL Without labelling |

Blok part dan pengecekan nomor seri

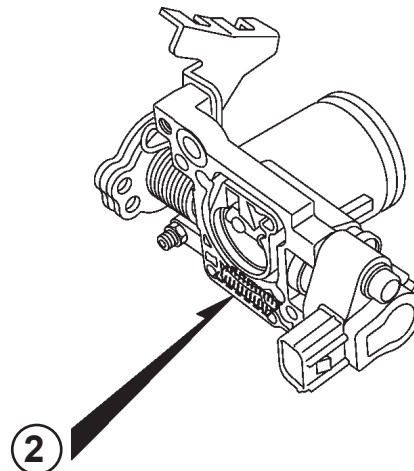
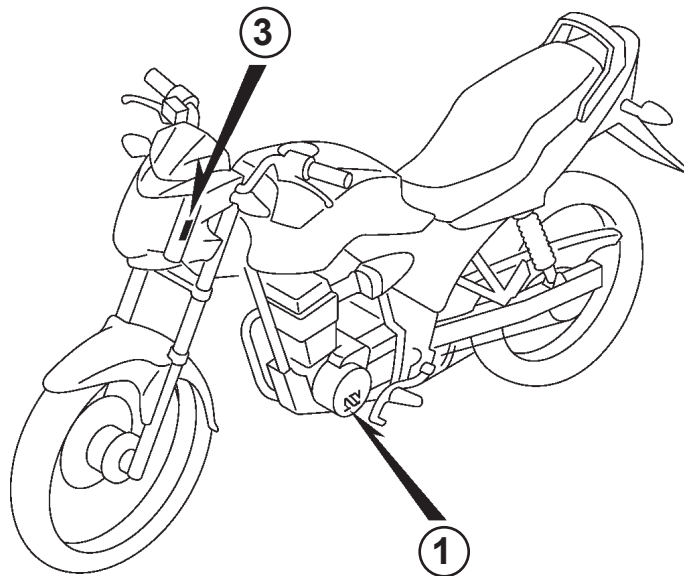
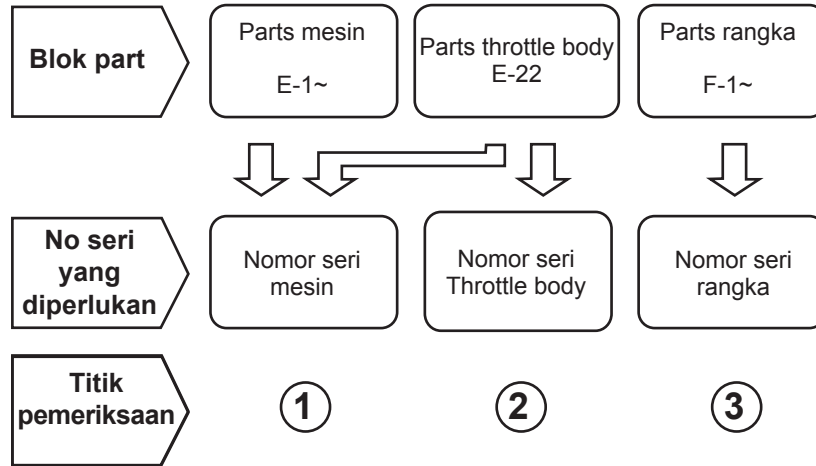

Model, kode parts catalog dan nomor seri yang berlaku

Model, kode parts catalog dan No. seri yang berlaku yang diberikan di dalam parts catalog ini dapat diidentifikasi sebagai berikut.

Model	No. Seri Mesin yang berlaku	No. Seri Rangka yang berlaku	No. identifikasi throttle body yang berlaku
TIPE SPOKE	KC51E1000001~	MH1KC511*KK000001~	GQMJA A
TIPE CW	KC52E1000001~	MH1KC521*KK000001~	

* Dari nomor identifikasi karburator/throttle body, hanya bagian yang digaris bawahi di bawah ini yang dipakai untuk registrasi.

GQMJA A KC ア

Text

Tabel warna

- Ketika memesan part berwarna, bacalah tabel di bawah ini dan gunakan nomor part yang terdiri dari nomor part dasar yang bersangkutan yang telah ditambahkan kode warna part.

No	MODEL		TIPE SPOKE							
	WARNA		Black	Anchor gray metallic-u	Pearl twister blue	Candy scarlet red	Model yang berlaku		No blok yang berlaku	No Ref.
	Nama parts berwarna	No. dasar part	NH-1	NH-229M-U	PB-314P	R-333C	Model pertama yg berlaku	Model akhir yang berlaku		
1	BRIDGE, FORK TOP	53230-KYE-900	ZA	ZA	ZA	ZA			F-7	11
2	COWL L. SIDE	77220-K18-900	ZD	ZA	ZB	ZC			F-23-10	3
3	COWL R. SIDE	77210-K18-900	ZD	ZA	ZB	ZC			F-23-10	2
4	COWL, L. FR. SIDE	61303-K18-900	ZA	ZA	ZA	ZA			F-43	4
5	COWL, R. FR. SIDE	61302-K18-900	ZA	ZA	ZA	ZA			F-43	3
6	COWL, RR. CENTER	77230-K18-900	ZD	ZC	ZB	ZA			F-23-10	4
7	FENDER SET, RR.	80100-K18-900	ZA	ZA	ZA	ZA			F-34	4
8	FENDER, FR.	61100-K18-900	ZD	ZC	ZB	ZA			F-10	1
9	GRIP, RR.	50400-K18-900	ZA	ZA	ZA	ZA			F-23	1
10	HOLDER COMP., HANDLE UPPER	53130-K15-900	ZB	ZB	ZB	ZB			F-7	8
11	HOLDER, HANDLE UNDER	53132-KSP-860	ZC	ZC	ZC	ZC			F-7	9
12	HUB FR. WHEEL	44601-K18-910	ZB	ZB	ZB	ZB			F-14	5
13	HUB RR. WHEEL	42601-KSP-900	ZA	ZA	ZA	ZA			F-19	8
14	PANEL COMP., RR. BRAKE	43100-KYE-910	ZA	ZA	ZA	ZA			F-18	2
15	SEAT COMP., DOUBLE	77200-K18-900	ZA	ZA	ZA	ZA			F-23	2
16	STEM ASSY., STEERING	5320A-K18-900	ZA	ZA	ZA	ZA			F-9	6
17	SWINGARM SUB ASSY., RR.	52200-K18-900	ZA	ZA	ZA	ZA			F-32	9
18	TANK SET, FUEL	17510-K18-900	ZD	ZA	ZB	ZC			F-21	6
19	VISOR SET, FR.	61300-K18-900	ZA	ZA	ZA	ZA			F-43	2



No	MODEL		TIPE CW							
	WARNA		Black	Anchor gray metallic-u	Pearl twister blue	Candy scarlet red	Model yang berlaku		No blok yang berlaku	No Ref.
	Nama parts berwarna	No. dasar part	NH-1	NH-229M-U	PB-314P	R-333C	Model pertama yg berlaku	Model akhir yang berlaku		
1	BRIDGE, FORK TOP	53230-KYE-900	ZA	ZA	ZA	ZA			F-7	11
2	COWL L. SIDE	77220-K18-900	ZD	ZA	ZB	ZC			F-23-10	3
3	COWL R. SIDE	77210-K18-900	ZD	ZA	ZB	ZC			F-23-10	2
4	COWL, L. FR. SIDE	61303-K18-900	ZA	ZA	ZA	ZA			F-43	4
5	COWL, R. FR. SIDE	61302-K18-900	ZA	ZA	ZA	ZA			F-43	3
6	COWL, RR. CENTER	77230-K18-900	ZD	ZC	ZB	ZA			F-23-10	4
7	FENDER SET, RR.	80100-K18-900	ZA	ZA	ZA	ZA			F-34	4
8	FENDER, FR.	61100-K18-900	ZD	ZC	ZB	ZA			F-10	1
9	FLANGE SUBASSY., FINALDRIVEN	42615-K18-900	ZA	ZA	ZA	ZA			F-19-10	6
10	GRIP, RR.	50400-K18-900	ZA	ZA	ZA	ZA			F-23	1
11	HOLDER COMP., HANDLE UPPER	53130-K15-900	ZB	ZB	ZB	ZB			F-7	8
12	HOLDER, HANDLE UNDER	53132-KSP-860	ZC	ZC	ZC	ZC			F-7	9
13	PANEL COMP., RR. BRAKE	43100-KYE-910	ZB	ZB	ZB	ZB			F-18	2
14	SEAT COMP., DOUBLE	77200-K18-900	ZA	ZA	ZA	ZA			F-23	2
15	STEM ASSY., STEERING	5320A-K18-900	ZA	ZA	ZA	ZA			F-9	6
16	SWINGARM SUB ASSY., RR.	52200-K18-900	ZA	ZA	ZA	ZA			F-32	9
17	TANK COMP. FUEL	17510-K18-900	ZD	ZA	ZB	ZC			F-21	6
18	VISOR SET, FR.	61300-K18-900	ZA	ZA	ZA	ZA			F-43	2

Selang bahan bakar, selang untuk keperluan umum dan selang vinyl

- Selang bahan bakar, selang pemakaian umum dan selang vinyl yang standar dapat diganti dengan part borongan yang dijual dalam bentuk gulungan.
- Sewaktu memesan part pengganti untuk selang bahan bakar, selang pemakaian umum dan selang vinyl yang standar, pakailah nomor part borongan yang dicantumkan pada parts catalog dalam tanda kurung () di bawah nama part, atau pakailah catalog di bawah.
(Panjang standar part borongan adalah 1 m, akan tetapi, yang dicantumkan di dalam catalog dengan < > tersedia dalam panjang 3 m dan 8 m)
- Sewaktu akan memasang selang borongan pengganti, potong dalam panjang yang sama seperti pada part standar.
(Untuk cara pemotongan part borongan, dan cara pemesanan dsb., bacalah manual servis dan instruksi yang diberikan pada part borongan)
- Daftar di bawah adalah catalog dari nomor part standar dan nomor part borongan. Perhatikan bahwa nomor-nomor itu hanya berlaku untuk part pengganti yang terdaftar saja.

Selang/Pipa bahan bakar			
No part standar	No. part borongan	Part borongan	
		Diameter dalam (mm)	Panjang (m)
95001-30xxx-2x	95001-30001-20M	3,0	1
95001-30xxx-3x	95001-30001-30M	3,0	1
95001-30xxx-4x	95001-30001-40M	3,0	1
95001-35xxx-2x	95001-35001-50M <95001-35003-50M>	3,5	1 3
95001-35xxx-3x	95001-35001-60M <95001-35003-60M>	3,5	1
95001-35xxx-4x	95001-35001-60M <95001-35003-60M>	3,5	1 3
95001-35xxx-5x	95001-35001-50M <95001-35003-50M>	3,5	1 3
95001-35xxx-6x	95001-35001-60M <95001-35003-60M>	3,5	1 3
95001-45xxx-2x	95001-45001-50M <95001-45003-50M>	4,5	1 3
95001-45xxx-3x	95001-45001-60M <95001-45003-60M> <95001-45008-60M>	4,5	1 3 8
95001-45xxx-4x	95001-45001-60M <95001-45003-60M> <95001-45008-60M>	4,5	1 3 8
95001-45xxx-5x	95001-45001-50M <95001-45003-50M>	4,5	1 3
95001-45xxx-6x	95001-45001-60M <95001-45003-60M> <95001-45008-60M>	4,5	1 3 8
95001-55xxx-2x	95001-55001-50M <95001-55003-50M> <95001-55008-50M>	5,5	1 3 8

Selang/Pipa bahan bakar			
No part standar	No. part borongan	Part borongan	
		Diameter dalam (mm)	Panjang (m)
95001-55xxx-3x	95001-55001-60M <95001-55003-60M> <95001-55008-60M>	5,5	1 3 8
95001-55xxx-4x	95001-55001-60M <95001-55003-60M> <95001-55008-60M>	5,5	1 3 8
95001-55xxx-5x	95001-55001-50M <95001-55003-50M> <95001-55008-50M>	5,5	1 3 8
95001-55xxx-6x	95001-55001-60M <95001-55003-60M> <95001-55008-60M>	5,5	1 3 8
95001-75xxx-2x	95001-75001-50M <95001-75003-50M>	7,5	1 3
95001-75xxx-3x	95001-75001-60M <95001-75003-60M> <95001-75008-60M>	7,5	1 3 8
95001-75xxx-4x	95001-75001-60M <95001-75003-60M> <95001-75008-60M>	7,5	1 3 8
95001-75xxx-5x	95001-75001-50M <95001-75003-50M>	7,5	1 3
95001-75xxx-6x	95001-75001-60M <95001-75003-60M> <95001-75008-60M>	7,5	1 3 8
95001-80xxx-2x	95001-80001-50M	8,0	1
95001-80xxx-3x	95001-80001-60M	8,0	1
95001-80xxx-4x	95001-80001-60M	8,0	1
95001-80xxx-5x	95001-80001-50M	8,0	1
95001-80xxx-6x	95001-80001-60M	8,0	1

Pipa vinyl				
No part standar	No. part borongan	Part borongan		
		Diameter dalam (mm)	Diameter dalam (mm)	Panjang (m)
95003-01xxx-3x	95003-01001-60M <95003-01003-60M>	2,9	6,8	1 3
95003-01xxx-60	95003-01001-60M <95003-01003-60M>	2,9	6,8	1 3
95003-03xxx-3x	95003-03001-60M <95003-03003-60M>	3,0	6,0	1 3
95003-03xxx-60	95003-03001-60M <95003-03003-60M>	3,0	6,0	1 3
95003-05xxx-3x	95003-05001-60M <95003-05003-60M> <95003-05008-60M>	3,5	6,5	1 3 8
95003-05xxx-60	95003-05001-60M <95003-05003-60M> <95003-05008-60M>	3,5	6,5	1 3 8
95003-07xxx-1x	95003-07001-10M <95003-07003-10M> <95003-07008-10M>	4,0	7,0	1 3 8
95003-07xxx-20	95003-07001-10M <95003-07003-10M> <95003-07008-10M>	4,0	7,0	1 3 8
95003-07xxx-3x	95003-07001-60M <95003-07003-60M> <95003-07008-60M>	4,0	7,0	1 3 8
95003-07xxx-60	95003-07001-60M <95003-07003-60M> <95003-07008-60M>	4,0	7,0	1 3 8
95003-07xxx-7x	95003-07001-70M <95003-07003-70M> <95003-07008-70M>	4,0	7,0	1 3 8
95003-08xxx-1x	95003-08001-10M <95003-08003-10M> <95003-08008-10M>	4,5	6,5	1 3 8
95003-09xxx-3x	95003-09001-60M <95003-09003-60M>	4,5	8,0	1 3
95003-09xxx-60	95003-09001-60M <95003-09003-60M>	4,5	8,0	1 3
95003-10xxx-1x	95003-10001-10M <95003-10003-10M>	5,0	8,0	1 3
95003-10xxx-20	95003-10001-10M <95003-10003-10M>	5,0	8,0	1
95003-10xxx-3x	95003-10001-60M <95003-10003-60M>	5,0	8,0	1 3
95003-10xxx-60	95003-10001-60M <95003-10003-60M>	5,0	8,0	1 3
95003-11xxx-3x	95003-11001-60M <95003-11003-60M> <95003-11008-60M>	5,0	9,0	1 3 8
95003-11xxx-60	95003-11001-60M <95003-11003-60M> <95003-11008-60M>	5,0	9,0	1 3 8
95003-12xxx-1x	95003-12001-10M <95003-12003-10M> <95003-12008-10M>	5,0	7,0	1 3 8
95003-12xxx-20	95003-12001-10M <95003-12003-10M> <95003-12008-10M>	5,0	7,0	1 3 8

Pipa vinyl				
No part standar	No. part borongan	Part borongan		
		Diameter dalam (mm)	Diameter dalam (mm)	Panjang (m)
95003-14xxx-1x	95003-14001-10M <95003-14003-10M>	6,0	9,0	1 3
95003-14xxx-20	95003-14001-10M <95003-14003-10M>	6,0	9,0	1 3
95003-14xxx-3x	95003-14001-60M <95003-14003-60M>	6,0	9,0	1 3
95003-17xxx-1x	95003-17001-10M <95003-17003-10M>	7,0	9,0	1 3
95003-19xxx-1x	95003-19001-10M <95003-19003-10M> <95003-19008-10M>	7,0	11,0	1 3 8
95003-19xxx-20	95003-19001-10M <95003-19003-10M> <95003-19008-10M>	7,0	11,0	1 3 8
95003-19xxx-3x	95003-19001-60M <95003-19003-60M> <95003-19008-60M>	7,0	11,0	1 3 8
95003-19xxx-60	95003-19001-60M <95003-19003-60M> <95003-19008-60M>	7,0	11,0	1 3 8
95003-21xxx-1x	95003-21001-10M <95003-21003-10M>	8,0	9,0	1
95003-21xxx-20	95003-21001-10M <95003-21003-10M>	6,0	9,0	1 3
95003-23xxx-1x	95003-23001-10M <95003-23003-10M>	8,0	12,0	1 3
95003-23xxx-20	95003-23001-10M <95003-23003-10M>	8,0	12,0	1 3
95003-23xxx-3x	95003-23001-60M <95003-23003-60M> <95003-23008-60M>	8,0	12,0	1 3 8
95003-23xxx-60	95003-23001-60M <95003-23003-60M> <95003-23008-60M>	8,0	12,0	1 3 8
95003-25xxx-1x	95003-25001-10M <95003-25003-10M>	9,0	11,0	1 3
95003-25xxx-20	95003-25001-10M <95003-25003-10M>	9,0	11,0	1 3
95003-25xxx-3x	95003-25001-60M <95003-25003-60M>	9,0	11,0	1 3
95003-25xxx-7x	95003-25001-70M <95003-25003-70M>	9,0	11,0	1 3
95003-27xxx-1x	95003-27001-10M <95003-27003-10M>	9,0	13,0	1 3
95003-27xxx-20	95003-27001-10M <95003-27003-10M>	9,0	13,0	1 3
95003-27xxx-3x	95003-27001-60M <95003-27003-60M>	9,0	13,0	1 3
95003-27xxx-60	95003-27001-60M <95003-27003-60M>	9,0	13,0	1 3
95003-33xxx-1x	95003-33001-10M <95003-33003-10M>	10,0	14,0	1 3
95003-33xxx-20	95003-33001-10M <95003-33003-10M>	10,0	14,0	1 3

Pipa vinyl				
No part standar	No. part borongan	Part borongan		
		Diameter dalam (mm)	Diameter dalam (mm)	Panjang (m)
95003-36xxx-1x	95003-36001-10M <95003-36003-10M> <95003-36008-10M>	11,0	13,0	1 3 8
95003-36xxx-20	95003-36001-10M <95003-36003-10M> <95003-36008-10M>	11,0	13,0	1 3 8
95003-37xxx-3x	95003-37001-60M <95003-37003-60M>	11,0	15,0	1 3
95003-37xxx-60	95003-37001-60M <95003-37003-60M>	11,0	15,0	1 3
95003-38xxx-1x	95003-38001-10M <95003-38003-10M>	12,0	13,0	1 3
95003-38xxx-20	95003-38001-10M <95003-38003-10M>	12,0	13,0	1 3
95003-39xxx-1x	95003-39001-10M <95003-39003-10M>	12,0	14,0	1 3
95003-39xxx-20	95003-39001-10M <95003-39003-10M>	12,0	14,0	1 3
95003-40xxx-20	95003-40001-10M <95003-40003-10M>	12,0	16,0	1 3
95003-40xxx-3x	95003-40001-60M <95003-40003-60M>	12,0	16,0	1 3
95003-40xxx-60	95003-40001-60M <95003-40003-60M>	12,0	16,0	1 3
95003-43xxx-1x	95003-43001-10M <95003-43003-10M> <95003-43008-10M>	13,0	15,0	1 3 8
95003-43xxx-20	95003-43001-10M <95003-43003-10M> <95003-43008-10M>	13,0	15,0	1 3 8
95003-45xxx-1x	95003-45001-10M <95003-45003-10M> <95003-45008-10M>	14,0	18,0	1 3 8
95003-45xxx-20	95003-45001-10M <95003-45003-10M> <95003-45008-10M>	14,0	18,0	1 3 8
95003-50xxx-1x	95003-50001-10M <95003-50003-10M>	16,0	19,0	1 3
95003-50xxx-20	95003-50001-10M <95003-50003-10M>	16,0	19,0	1 3
95003-50xxx-3x	95003-50001-60M <95003-50003-60M>	16,0	19,0	1 3
95003-55xxx-1x	95003-55001-10M <95003-55003-10M>	17,5	20,5	1 3
95003-55xxx-20	95003-55001-10M <95003-55003-10M>	17,5	20,5	1 3
95003-60xxx-1x	95003-60001-10M <95003-60003-10M>	22,0	27,0	1 3
95003-60xxx-20	95003-60001-10M <95003-60003-10M>	22,0	27,0	1 3
95003-60xxx-3x	95003-60001-60M <95003-60003-60M>	22,0	27,0	1 3
95003-60xxx-60	95003-60001-60M <95003-60003-60M>	22,0	27,0	1 3

Selang pemakaian umum			
No part standar	No. part borongan	Part borongan	
		Diameter dalam (mm)	Panjang (m)
95005-11xxx-3x	95005-11001-30M	11,0	1
95005-11xxx-5x	95005-11001-50M	11,0	1
95005-12xxx-1x	95005-12001-10M <95005-12003-10M>	12,0	1 3
95005-12xxx-2x	95005-12001-20M	12,0	1
95005-12xxx-3x	95005-12001-30M	12,0	1
95005-12xxx-5x	95005-12001-50M	12,0	1
95005-14xxx-1x	95005-14001-10M	14,0	1
95005-14xxx-2x	95005-14001-20M <95005-14003-20M>	14,0	1 3
95005-14xxx-3x	95005-14001-30M	14,0	1
95005-14xxx-5x	95005-14001-50M	14,0	1
95005-17xxx-1x	95005-17001-10M	17,0	1
95005-17xxx-2x	95005-17001-20M	17,0	1
95005-17xxx-3x	95005-17001-30M	17,0	1
95005-17xxx-5x	95005-17001-50M	17,0	1
95005-30xxx-3x	95005-30001-30M	3,0	1
95005-30xxx-5x	95005-30001-50M	3,0	1
95005-35xxx-1x	95005-35001-10M <95005-35003-10M> <95005-35008-10M>	3,5	1 3 8
95005-35xxx-2x	95005-35001-20M	3,5	1
95005-35xxx-3x	95005-35001-30M	3,5	1
95005-35xxx-4x	95005-35001-10M <95005-35003-10M> <95005-35008-10M>	3,5	1 3 8
95005-35xxx-5x	95005-35001-50M	3,5	1
95005-45xxx-1x	95005-45001-10M <95005-45003-10M> <95005-45008-10M>	4,5	1 3 8
95005-45xxx-2x	95005-45001-20M	4,5	1
95005-45xxx-3x	95005-45001-30M	4,5	1

Selang pemakaian umum			
No part standar	No. part borongan	Part borongan	
		Diameter dalam (mm)	Panjang (m)
95005-45xxx-4x	95005-45001-10M <95005-45003-10M> <95005-45008-10M>	4,5	1 3 8
95005-45xxx-5x	95005-45001-50M	4,5	1
95005-50xxx-3x	95005-50001-30M <95005-50003-30M>	5,0	1 3
95005-50xxx-5x	95005-50001-50M	5,0	1
95005-55xxx-1x	95005-55001-10M <95005-55003-10M> <95005-55008-10M>	5,3	1 3 8
95005-55xxx-2x	95005-55001-20M <95005-55003-20M>	5,3	1 3
95005-55xxx-4x	95005-55001-10M <95005-55003-10M> <95005-55008-10M>	5,3	1 3 8
95005-65xxx-1x	95005-65001-10M <95005-65003-10M>	6,5	1 3
95005-65xxx-2x	95005-65001-20M	6,5	1
95005-70xxx-3x	95005-70001-30M <95005-70003-30M>	7,0	1 3
95005-70xxx-5x	95005-70001-50M	7,0	1
95005-75xxx-1x	95005-75001-10M <95005-75003-10M>	7,3	1 3
95005-75xxx-2x	95005-75001-20M	7,3	1
95005-80xxx-1x	95005-80001-10M <95005-80003-10M>	8,0	1 3
95005-80xxx-2x	95005-80001-20M	8,0	1
95005-80xxx-3x	95005-80001-30M	8,0	1
95005-80xxx-5x	95005-80001-50M	8,0	1
95005-91xxx-3x	95005-91001-30M	12,0	1
95005-91xxx-5x	95005-91001-50M	12,0	1
95005-92xxx-3x	95005-92001-30M	12,0	1
95005-92xxx-5x	95005-92001-50M	12,0	1

CATATAN: X ditampilkan untuk mewakili angka yang dihilangkan dan huruf-huruf alfabet romawi.

HATI-HATI : BERBAHAYA sekali apabila selang bahan bakar tertukar dengan selang pemakaian umum atau selang vinyl.

Jangan sekali-kali menggunakan selang pemakaian umum atau selang vinyl sebagai pengganti selang bahan bakar atau sebaliknya. Selalu pakai nomor part borongan yang tepat pada parts catalog, mengikuti service manual atau instruksi-instruksi yang menyertai part borongan.

• Nomor part borongan untuk selang bahan bakar, selang pemakaian umum dan selang vinyl.

(Contoh)

9 5 0 0 1 - 7 5 0 0 1 - 5 0 M

Nomor part borongan: Menunjuk ke part borongan.

Kode penandaan (tipe selang): (selang bahan bakar dan selang pemakaian umum).

Ubah kode (untuk selang tambahan): (Selang vinyl)

• Menunjukkan tanda nomor atau urutan perubahan, namun, kode untuk part borongan harus benar-benar 0 (nol).

Tipe kode:

Selang bahan bakar 2: Kepangan merah di luar (dia. dalam 3 mm saja)
 5: Kepangan hitam di dalam
 3: Merah (dia. dalam 3 mm saja)
 4: Abu-abu dengan garis merah (dia. dalam 3 mm saja)
 6: Hitam

Selang vinyl 1: Tembus pandang
 2: Hitam
 3: Merah muda
 6: Merah muda
 7: Hitam pucat

Selang umum 1: Abu-abu
 2: Abu-abu
 3: Hitam
 5: Hitam

Panjang: 001: 1 m (standar)
 003: 3 m
 008: 8 m

Kode D.D.: (selang bahan bakar dan selang pemakaian umum)

30: 3,0 mm	11: 11 mm
35: 3,5 mm	91: 12 mm (dia. luar 15) mm
45: 4,5 mm	92: 12 mm (dia. luar 16) mm
50: 5,0 mm	12: 12 mm (dia. luar 17) mm
55: 5,3 mm, 5,5 mm	14: 14 mm
65: 6,5 mm	17: 17 mm
70: 7,0 mm	
75: 7,3 mm, 7,5 mm	
80: 8,0 mm	

Kode DD./DL.: (selang vinyl)

01: ID. 2,9 OD. 6,8 mm	14: ID. 6,0 OD. 9,0 mm	37: ID. 11,0 OD. 15,0 mm
03: ID. 3,0 OD. 6,0 mm	17: ID. 7,0 OD. 9,0 mm	38: ID. 12,0 OD. 13,0 mm
05: ID. 3,5 OD. 6,5 mm	19: ID. 7,0 OD. 11,0 mm	39: ID. 12,0 OD. 14,0 mm
07: ID. 4,0 OD. 7,0 mm	21: ID. 8,0 OD. 9,0 mm	40: ID. 12,0 OD. 16,0 mm
08: ID. 4,5 OD. 6,5 mm	23: ID. 8,0 OD. 12,0 mm	43: ID. 13,0 OD. 15,0 mm
09: ID. 4,5 OD. 8,0 mm	25: ID. 9,0 OD. 11,0 mm	45: ID. 14,0 OD. 18,0 mm
12: ID. 5,0 OD. 7,0 mm	27: ID. 9,0 OD. 13,0 mm	50: ID. 16,0 OD. 19,0 mm
10: ID. 5,0 OD. 8,0 mm	33: ID. 10,0 OD. 14,0 mm	55: ID. 17,5 OD. 20,5 mm
11: ID. 5,0 OD. 9,0 mm	36: ID. 11,0 OD. 13,0 mm	60: ID. 22,0 OD. 27,0 mm

Tipe selang: 1: Selang bahan bakar
 3: Selang vinyl
 5: Selang umum

FLAT RATE SERVICE TIME

Flat rate service time (FRT) adalah waktu standar yang diperlukan untuk menyervis sebuah sepeda motor, yang terdaftar di dalam parts catalog ini untuk membantu dealer dan AHASS mengatur proses kerja sesungguhnya dan menghitung biaya servis dengan memakainya sebagai patokan.

Sistem penentuan FRT

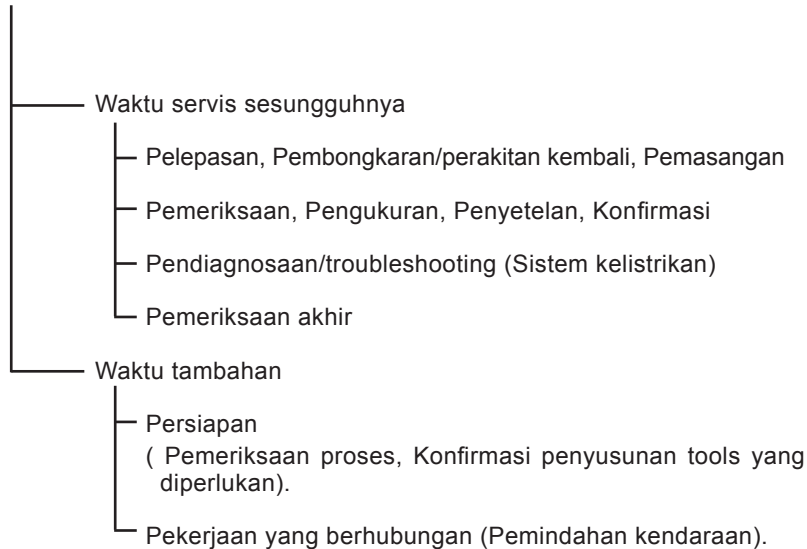

* Waktu tambahan ditentukan dengan mengalikan waktu servis sesungguhnya dengan koefisien tertentu.

Metode Penulisan

Bagian-bagian yang diservis yang diperlihatkan di dalam teks yang tercantum dengan waktu pekerjaan penggantian parts adalah inti. Bagian-bagian lain yang diservis yang tidak menggunakan penggantian parts (pelepasan/pemasangan, penyetelan, pemeriksaan/pengukuran, dan pekerjaan lain) tercantum secara bersama pada bagian pendahuluan (hal.17) yang digolongkan menurut jenis pekerjaan.

Standard penentuan FRT

- Sistem desimal (dalam satuan 0,1) dipakai untuk menentukan FRT oleh karena mudah untuk menghitung upah.
Contoh: (0,1) → 6 menit, (0,2) → 12 menit
 $[\text{Ongkos jasa setiap jam}] \times [\text{FRT}] = [\text{Upah}]$
- FRT ditentukan dengan tool (perkakas) tangan.
- Bagian-bagian yang diservis dan FRT dapat berubah tergantung pada pengembangan tools dan peralatan servis serta perbaikan pada prosedur servis.

Prosedur kerja

- Oleh karena prosedur kerja ditentukan berdasarkan waktu kerja dengan metode kerja yang diuraikan di dalam Buku Pedoman Reparasi, pakailah Buku ini sebagai pegangan.
- Pekerjaan servis yang memerlukan waktu singkat harus tetap memperhatikan keamanan pekerjaan dan garansi dari sepeda motor dalam penentuan bagian-bagian yang diservis yang tidak dimuat di dalam Buku Pedoman Reparasi.
- Pada dasarnya pekerjaan dilakukan oleh satu orang, dan apabila diperlukan dua atau lebih orang untuk mengerjakannya, penentuan waktu kerja dilakukan sebagai waktu total untuk sejumlah orang itu.
- Waktu kerja ditentukan untuk tingkat teknologi seorang pekerja dengan tiga tahun pengalaman dalam perbaikan kendaraan-kendaraan Honda sebagai standar.
- Special tools dan peralatan servis yang dipakai dalam penentuan FRT adalah yang ditentukan atau dianjurkan di dalam Buku Pedoman Reparasi.

Bagian yang diservis yang tidak ada FRTnya

- Aksesori dan parts yang diservis yang tidak terdaftar di dalam parts catalog ini.
- Lokasi-lokasi yang mengalami sedikit sekali pemburukan kondisi atau kerusakan dalam pemakaian normal.
- Pekerjaan servis yang dapat diselesaikan dengan sekali sentuh.
- Pekerjaan servis yang jarang sekali dilakukan (yaitu yang jarang sekali mengalami masalah dan frekuensi servis).
- Jika FRT tidak tercantum, hitunglah upah kerja berdasarkan perkiraan waktu kerja sesungguhnya.

Pekerjaan yang tidak diberikan FRTnya

- Pengeluaran oli dan cairan coolant, Waktu tunggu untuk pemanasan mesin dan sebagainya.
- Pekerjaan tambahan yang melibatkan pelepasan/pemasangan perlengkapan luar yang standar.
- Waktu tidak langsung untuk menjalankan servis dengan mengunjungi pelanggan, pertukaran-penjualan, dan pengiriman sepeda motor.
- Waktu tidak langsung yang diperlukan untuk pemesanan dan penyerahan parts.
- Ongkos untuk bahan perekat, gemuk, dsb. yang dipakai untuk pekerjaan servis.

Penjelasan FRT dengan menggunakan contoh
(Contoh mungkin berbeda dari bagian sebenarnya yang tercantum)

No. Ref.	L.O.N.	(Nomor ref. relatif) Deskripsi	F.R.T.
(1) (2)	111118	(1, 3, 4, 7) CAMSHAFT	(2) 4,5
(3)	111118A	(6) • Termasuk: Penyetelan renggang klep Ganti rocker arm tambahkan	(5) 1,0

- ① No. Referensi dari gambar part yang menunjukkan lokasi kerja untuk penggantian.
- ② FRT adalah singkatan dari Flat Rate Time menunjukkan waktu servis standar yang dibutuhkan untuk penggantian.
- ③ LON adalah singkatan dari Labor Operation Number, dan itu adalah klasifikasi dari item servis dengan kode unit kerja.
Kode kerja yang sama digunakan terlepas dari model.
Pengerjaan standar ditandai dengan kode 6 digit, dan pengerjaan tambahan ditandai dengan kode 7 digit.
- ④ Menyatakan penggantian camshaft dan FRT4,5.
- ⑤ Menyatakan bahwa FRT1,0 akan ditambahkan jika pekerjaan tambahan (penggantian rocker arm) dilakukan sehubungan dengan penggantian camshaft.

- ⑥ Menyatakan isi pekerjaan yang termasuk di dalam bagian yang diservis.
- ⑦ Menyatakan No. Referensi yang pekerjaannya dan waktunya adalah sama dengan FRT4,5 untuk camshaft.

(Daerah jangkauan aplikasi terbatas pada bagian-bagian yang diservis tanpa penentuan LON di dalam kelompok yang sama)

Cara mencari bagian yang diservis dengan memakai contoh
 (penggantian camshaft)

Buka ke halaman kelompok dimana gambar spare part camshaft diperlihatkan.

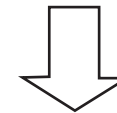

Carilah gambar camshaft, dan carilah bagian yang diservis dan FRT yang sesuai dengan No. referensi.

Tanda penunjuk untuk pencantuman bagian-bagian yang diservis yang terdapat lanjutan pada halaman berikutnya

No. Ref.	L.O.N.	(Nomor ref. relatif) Deskripsi	F.R.T.
2	111118	CAMSHAFT	4,5
	.	.	.
	.	.	.

+

Tanda yang diperlihatkan pada baris terakhir.

Kelompok yang tidak ada penentuan FRT

No. Ref.	L.O.N.	(Nomor ref. relatif) Deskripsi	F.R.T.
TIDAK ADA INFORMASI			

• Sistem kode LON

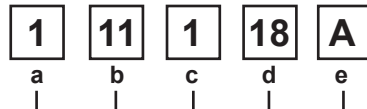

- a) Kode golongan Mesin
- b) Kode lokasi/fungsi Bagian atas mesin
- c) Kode pekerjaan Ganti
- d) Nomor urutan pekerjaan (Kode unit dapat diperlihatkan dengan abjad)
..... camshaft
(Tidak ada aturan kode tetap)
- e) Kode tambahanGanti rocker arm
(Tidak ada aturan kode tetap)

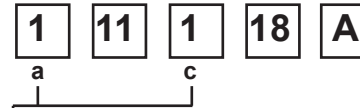

a) Kode kategori dan klasifikasi

Kode	Kategori
1	Mesin
2	Transmisi
3	Bahan bakar & Pembuangan gas
4	Rangka & Badan
5	Kemudi/Suspensi
6	Kelistrikan
7	Roda/Rem
8	Alat pengontrol/instrumen
9	-
0	-

c) Kode pekerjaan dan klasifikasi

Kode	Kategori pekerjaan
1	Ganti, Pelepasan/Pemasangan, Ganti
2	Overhaul
3	Setel, Balans
4	(Pekerjaan yang berhubungan dengan pengecatan: Lapisan-atas)
5	Test, Pemeriksaan/diagnosa, Pengukuran, Pemeriksaan
6	(Pekerjaan yang berhubungan dengan overhaul: Rebore = korter)
7	(Pekerjaan yang berhubungan dengan overhaul: Reseal = perapatan kembali)
8	(Resurface = Pembentukan kembali permukaan)
9	(Pekerjaan yang berhubungan dengan pengecatan: Refinish = perhalus permukaan)
0	Perbaikan, Pembersihan, Pembuangan angin palsu

Bagian utama yang diservis tanpa memakai spare parts

- (1) Pelepasan/Pemasangan, (2) Penyetelan,
 (3) Pemeriksaan/Pengukuran, (5) Pekerjaan lain
 [E: Mesin, F: Rangka]

*** PEKERJAAN LAIN SELAIN PENGGANTIAN PARTS**

(1) Pelepasan dan Pemasangan

Set untuk konfigurasi dengan parts dilepaskan dari kendaraan.

	LON	DESKRIPSI	FRT
E	1101E5	MEMIRINGKAN ASSY. MESIN - PELEPASAN/PEMASANGAN TERMASUK: Semua penyetelan yang diperlukan	1,7
	1111K0	ASSY. CYLINDER HEAD - PELEPASAN/PEMASANGAN	1,4
	3111D5	ASSY. THROTTLE BODY- PELEPASAN/PEMASANGAN	0,5
	1101E6	PEMISAHAN CRANKCASE TERMASUK: Penurunan dan pemasangan mesin	3,5

(2) Penyetelan

	LON	DESKRIPSI	FRT
E	3143A0	PUTARAN STASIONER MESIN - PENYETELAN	0,1
	2123A0	KOPLING-PENYETELAN TERMASUK: Penyetelan handle kopling	0,1
	6143A1	BUSI-PENYETELAN/PEMBERSIHAN	0,1
	1113A0	JARAK RENGANG KLEP - PENYETELAN CATATAN: Untuk 1 kendaraan	0,4
F	6163A0	LAMPU DEPAN - MENGARAHKAN	0,1
	2133A0	RANTAI RODA - PENYETELAN	0,1
	7113A1	REM BELAKANG - PENYETELAN TIDAKTERMASUK : Penyetelan kanvas rem belakang	0,1
	3113A3	CARA KERJA GAS - PENYETELAN	0,1

(3) Pemeriksaan, Pengukuran

	LON	DESKRIPSI	FRT
E	1115A0	TEKANAN KOMPRESI - PENGUKURAN	0,1
	6145A0	WAKTU PENGAPIAN - PEMERIKSAAN	0,2
F	6105A0	BATTERY - PEMERIKSAAN TINGGI PERMUKAAN ELECTROLYTE & PENGISIAN MUATAN LISTRIK	0,2

(5) Pekerjaan lain

	LON	DESKRIPSI	FRT
E	1130A1	SARINGAN KASA OLI - PEMBERSIHAN	0,6
F	7110A0	REM DEPAN - PEMBUANGAN ANGIN PALSU	0,2



KELOMPOK MESIN

E-1 CYLINDER HEAD COVER

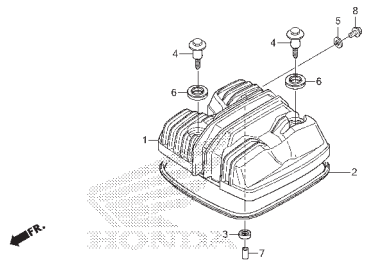

K188ED100

E-2 CYLINDER HEAD

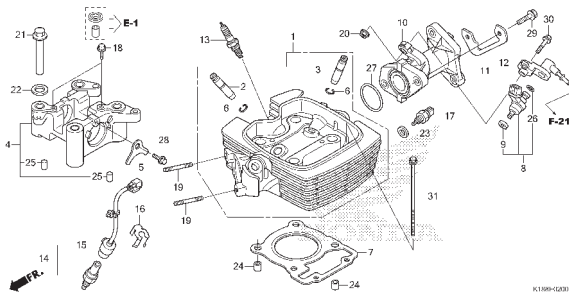

K188E0300

E-3 CAMSHAFT/VALVE

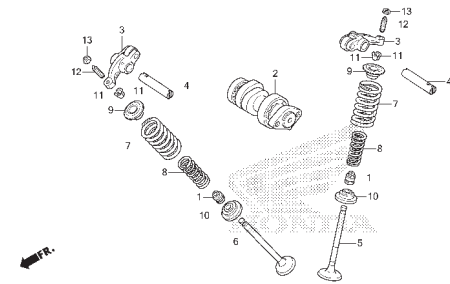

K188F0000

E-4 CAM CHAIN/TENSIONER

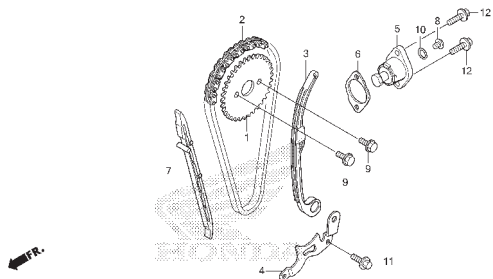

K18AC0100

E-5 CYLINDER

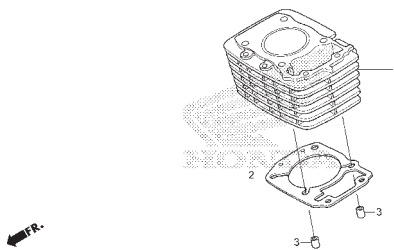

K188E0500

E-6 RIGHT CRANKCASE COVER

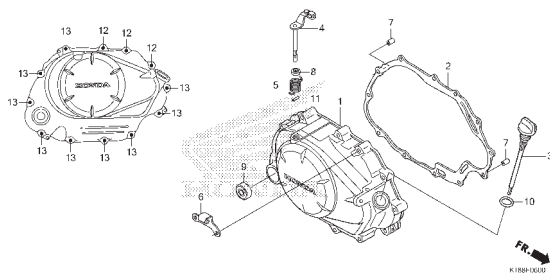

K188F0000

E-8 CLUTCH

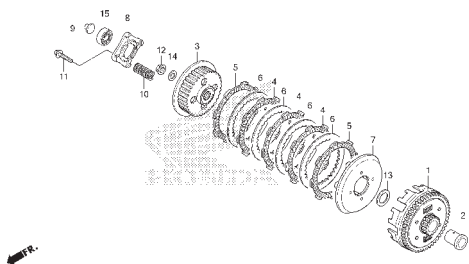

K188F0000

E-9 STARTING CLUTCH

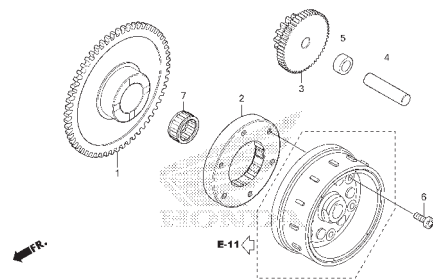

K188E0900

E-10 LEFT CRANKCASE COVER

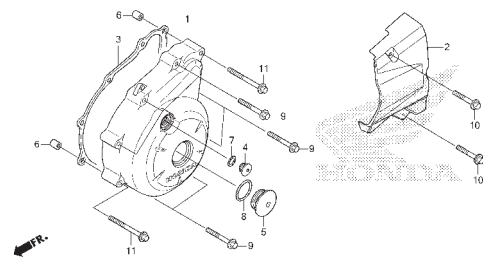

K188E1000

KELOMPOK MESIN

E-11

GENERATOR

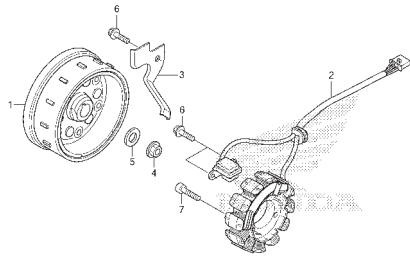

K18BE1300

E-13

STARTING MOTOR

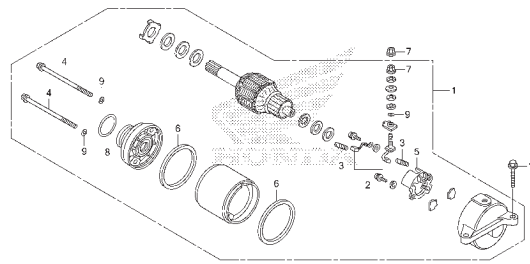

K18BE1300

E-14

OIL PUMP

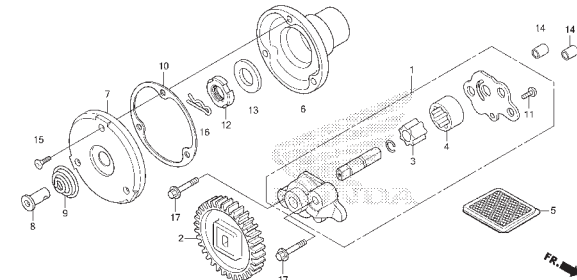

K18MC1400

E-15

CRANKCASE

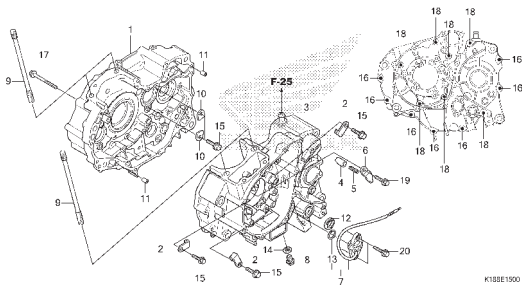

K18BE1900

E-16

CRANK SHAFT/PISTON

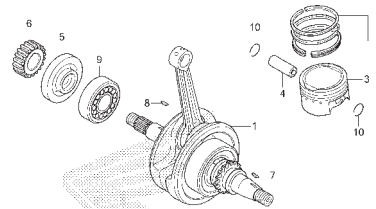

K18BE1800

E-17

TRANSMISSION

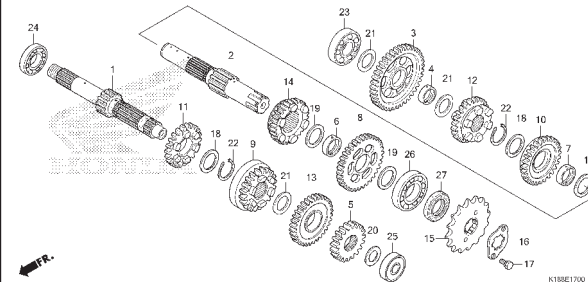

K18BE1700

E-19

GEARSHIFT DRUM

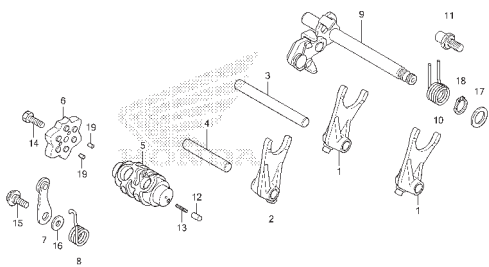

K18BE1800

E-20

KICK STARTER SPINDLE

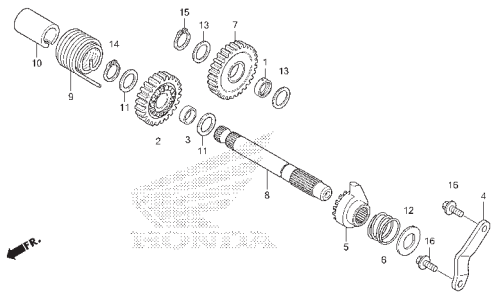

K18BE2000

E-22

THROTTLE BODY

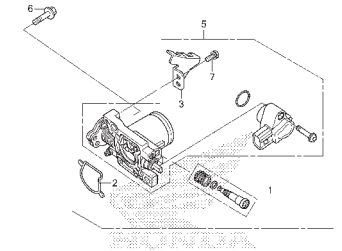

K18BE2200

2

KELOMPOK RANGKA

F-1

HEADLIGHT

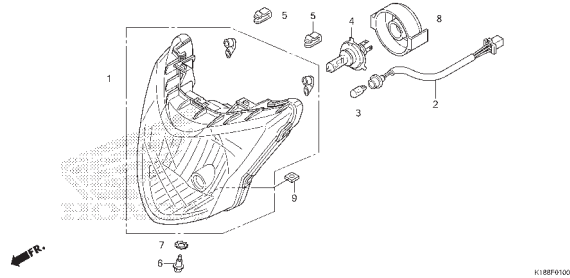

K188F0100

F-2

METER

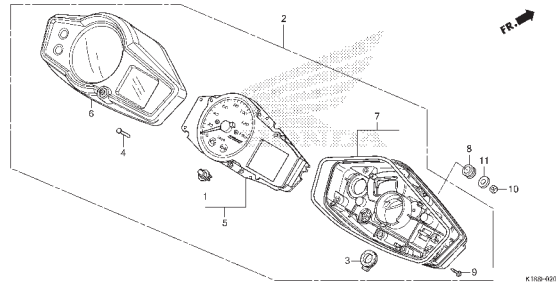

K188-0000

F-4

HANDLE LEVER/SWITCH/CABLE/
MIRROR

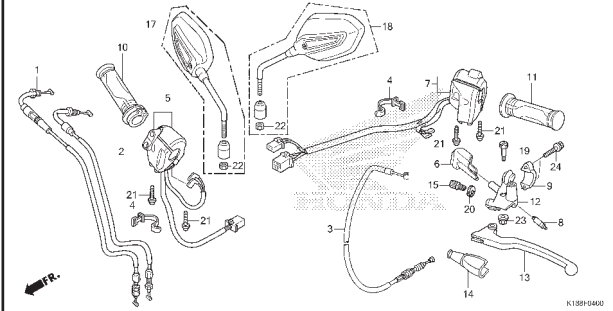

K188F0400

F-5

FR. BRAKE MASTER CYLINDER

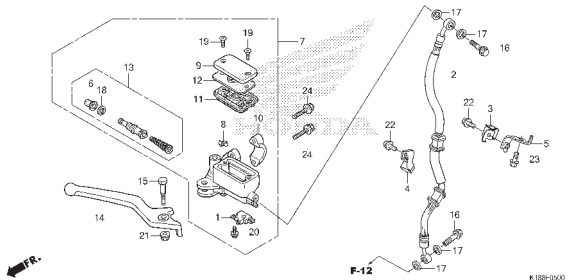

K188F0500

F-7

HANDLE PIPE/TOP BRIDGE

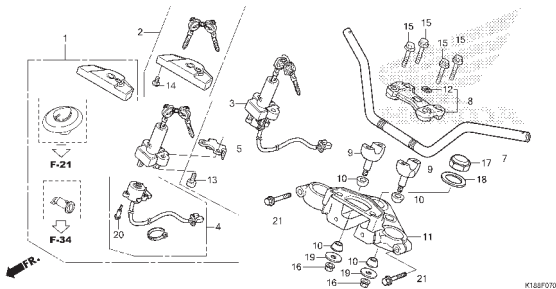

K188F0700

F-9

STEERING STEM

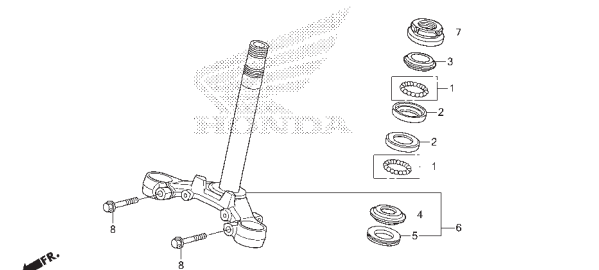

K188F0900

F-10

FRONT FENDER

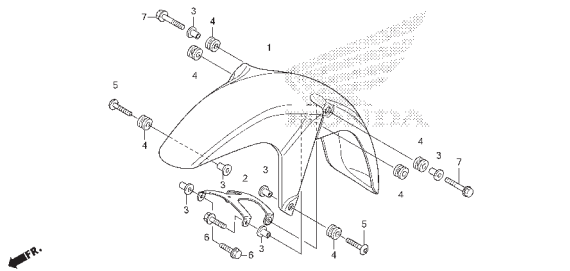

K188F1000

F-11

FRONT FORK(SW)

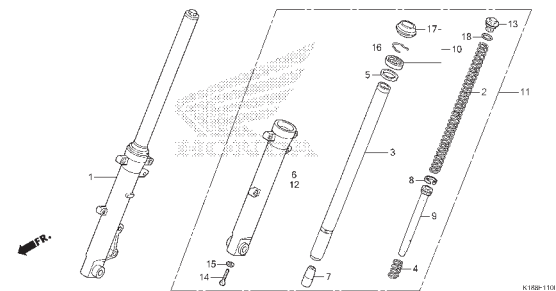

K188F1100

F-11-1

FRONT FORK(CA)

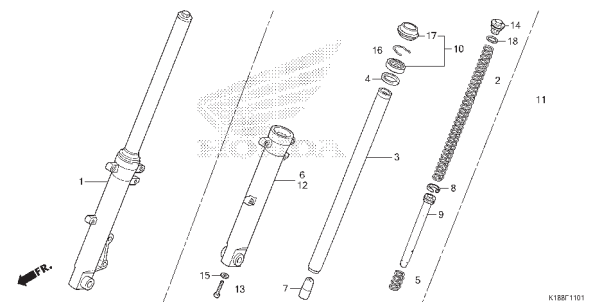

K188F1101

KELOMPOK RANGKA

F-12 FRONT BRAKE CALIPER

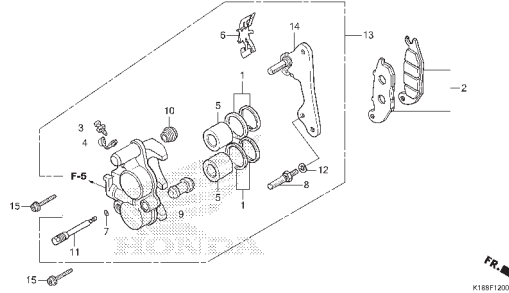

F-14 FRONT WHEEL (TIPE SPOKE)

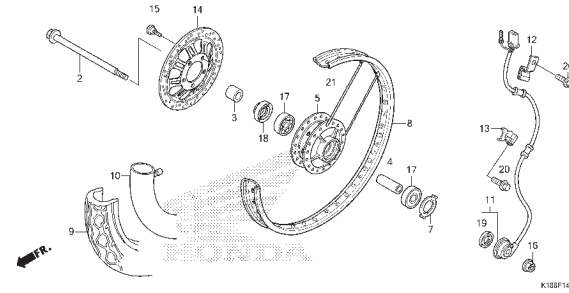

F-14-10 FRONT WHEEL (TIPE CW)

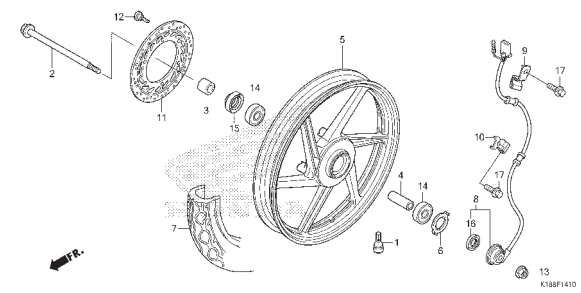

F-18 REAR BRAKE PANEL

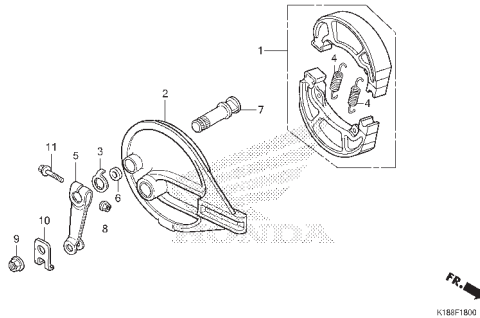

F-19 REAR WHEEL (TIPE SPOKE)

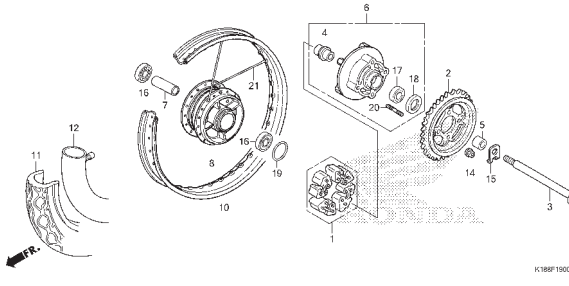

F-19-10 REAR WHEEL (TIPE CW)

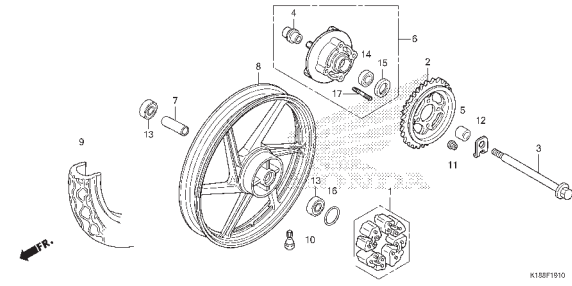

F-21 FUEL TANK

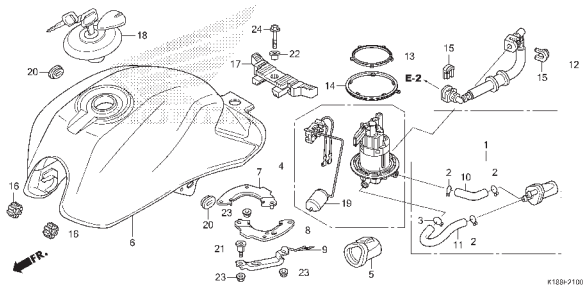

F-23 SEAT

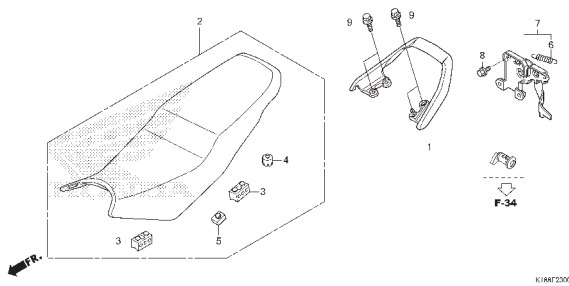

F-23-10 REAR COWL

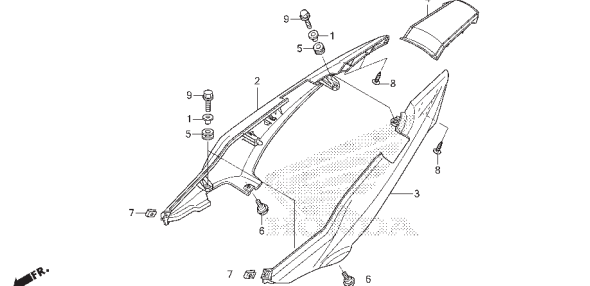

KELOMPOK RANGKA

F-24 SIDE COVER

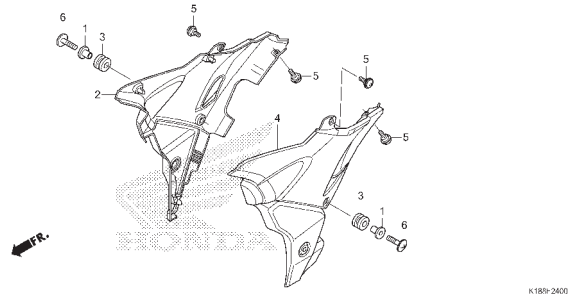

F-25 AIR CLEANER

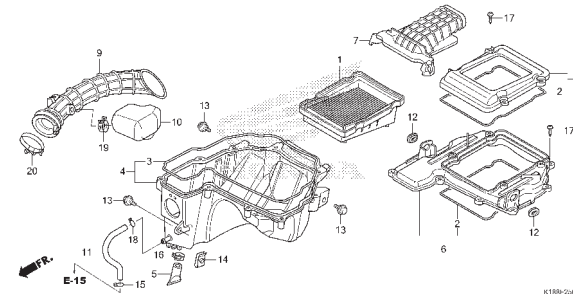

F-27 EXHAUST MUFFLER

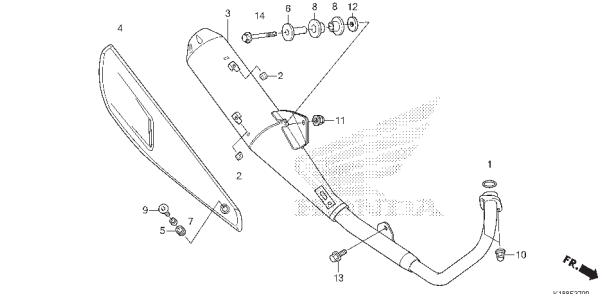

F-29 PEDAL

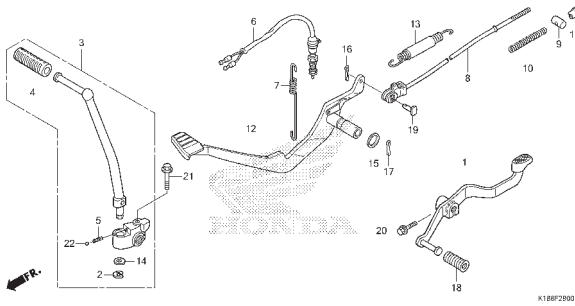

F-30 STEP

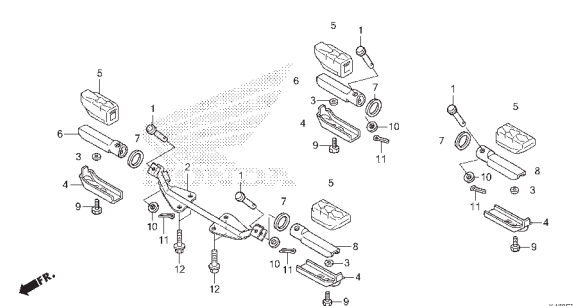

F-31 STAND

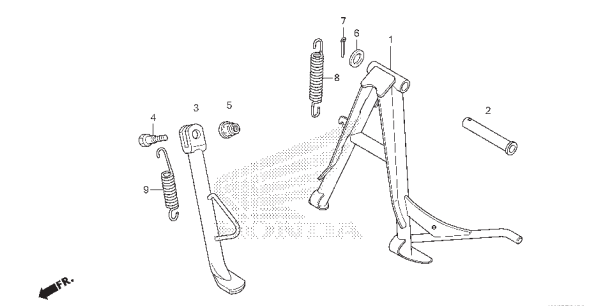

F-32 SWINGARM/CHAIN CASE

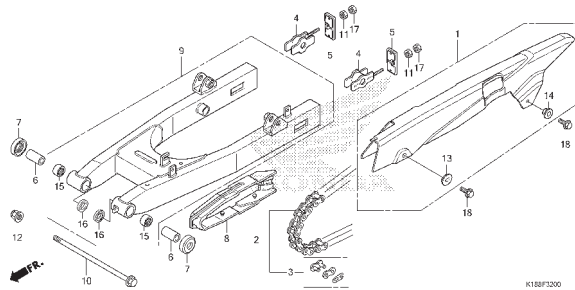

F-33 REAR CUSHION(SW)

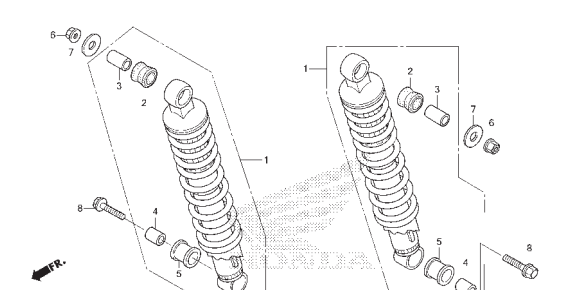

F-33-1 REAR CUSHION(CA)

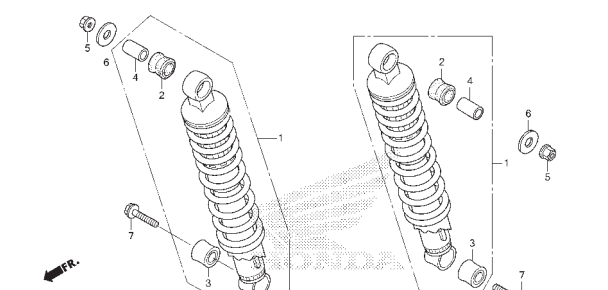

KELOMPOK RANGKA

F-34

REAR FENDER

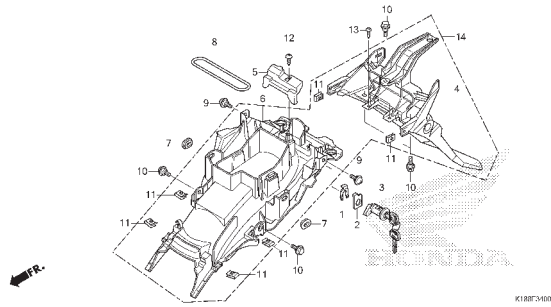

K188F3400

F-35

WINKER

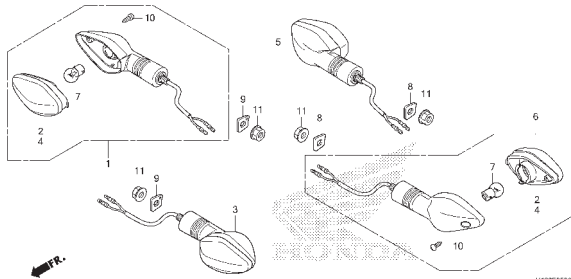

K188F3500

F-36

TAILLIGHT

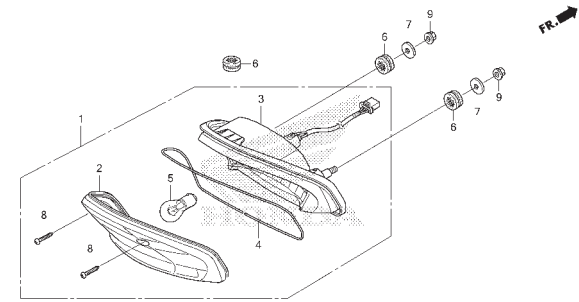

K188F3600

F-37

BATTERY

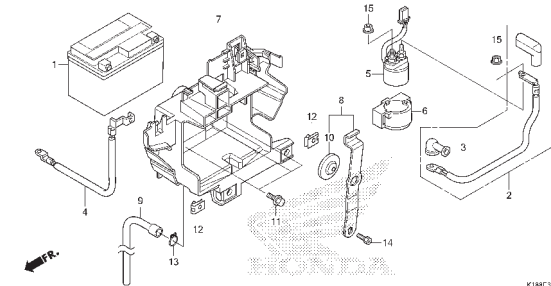

K188F3700

F-38

WIRE HARNESS

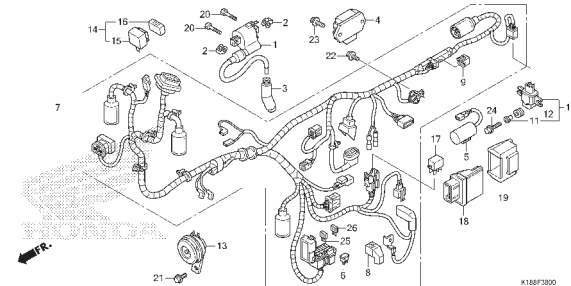

K188F3800

F-39

FRAME BODY

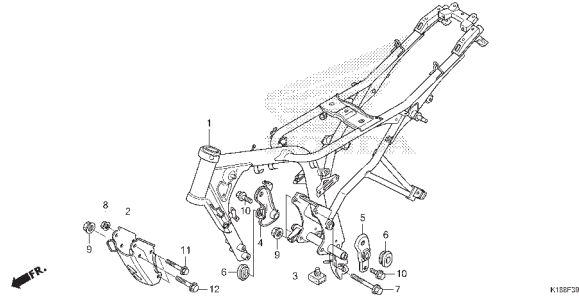

K188F3900

F-43

FRONT COWL

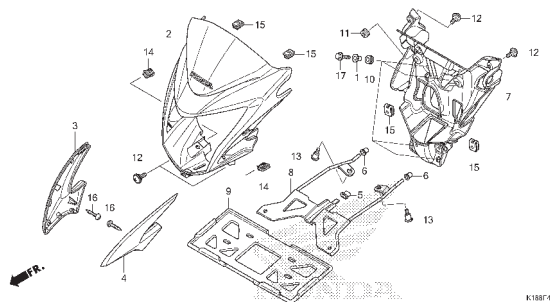

K188F4300

F-48

TOOL

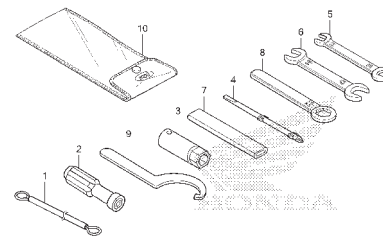

K188F4800

F-49

CAUTION LABEL

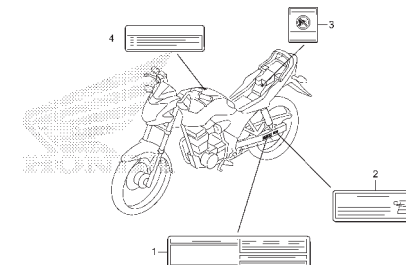

K188F4900

3

KELOMPOK RANGKA

F-50

MARK

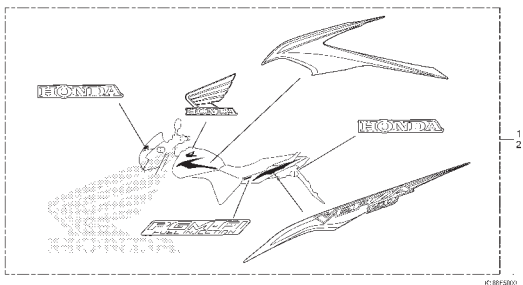

3

E-1

CYLINDER HEAD COVER

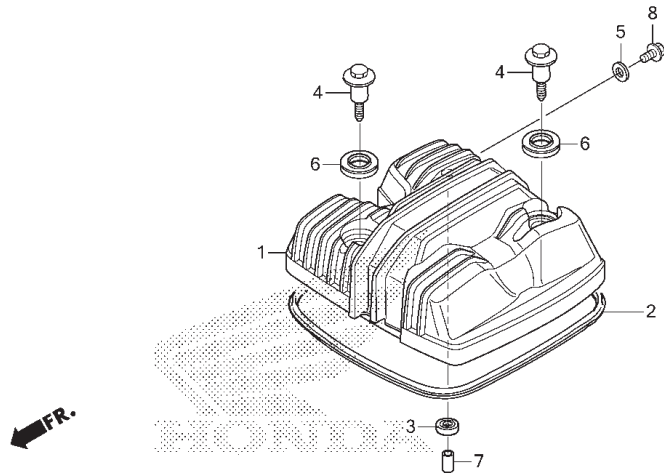

K188E0100

No. Ref.	L.O.N.	(Nomor ref. relatif) Deskripsi	F.R.T.
1	1111C4	COVER, CYLINDER HEAD	0,3
2	1111D2	GASKET, CYLINDER HEAD COVER	0,3



No. Ref.	No. Part	Deskripsi	Jumlah		No. Seri	Kode Parts Catalog
			VERZA	SPOKE CW		
1	12311-K18-900	COVER, CYLINDER HEAD	1	1		
2	12391-KRM-840	GASKET, HEAD COVER	1	1		
3	12396-KRM-840	GASKET B, HEAD COVER	1	1		
4	90003-KFG-000	BOLT, L. CRANKCASE COVER	2	2		
5	90463-KRM-840	WASHER, SEALING, 6.2X12X1.2	1	1		
6	90543-MV9-671	RUBBER, MOUNTING	2	2		
7	90702-KRM-840	DOWEL PIN, 8X14	1	1		
8	96001-06012-01	BOLT, FLANGE, 6X12	1	1		

E-2

CYLINDER HEAD

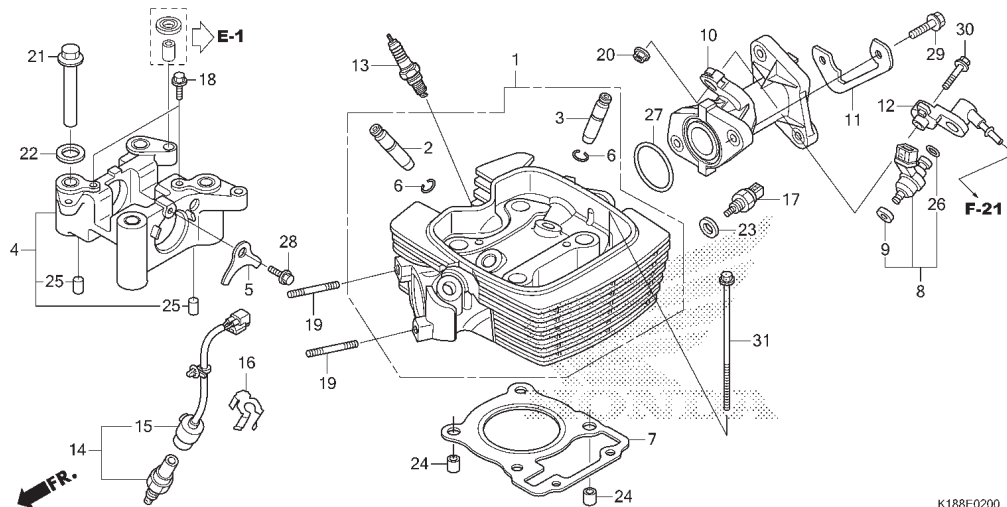

K188E0200

No. Ref.	L.O.N.	(Nomor ref. relatif) Deskripsi	F.R.T.
1	111106	HEAD, CYLINDERTERMASUK: Penyetelan dan skir klep	2,2
2	1111M0	GUIDE, EXHAUST VALVE(SATU)TERMASUK: Reaming	2,2
3	1111L9	GUIDE, INTAKE VALVE(SATU)TERMASUK: Reaming	2,2
	1111M9	GUIDE, VALVE : UNTUK 1 KENDARAANTERMASUK: Reaming .TERMASUK: Penyetelan dan skir klep	2,5
4	1111B4	HOLDER, CAMSHAFT	0,9
7	111115	GASKET, CYLINDER HEAD	1,4
8		(9,12,26)	
	311145	INJECTOR, FUEL	0,5
10	111107	MANIFOLD, INTAKE	0,5
13	614130	PLUG, SPARK	0,1
14	617121	SENSOR, OXYGEN	0,2
15	6111P8	SUB CORD, OXYGEN SENSOR	0,1
17	6171E4	SENSOR ASSY., OIL THERMOSTAT	0,2

No. Ref.	No. Part	Deskripsi	Jumlah VERZA		No. Seri	Kode Parts Catalog
			SPOKE	CW		
1	12200-K18-900	HEAD COMP., CYLINDER	1	1		
2	12204-KRM-305	GUIDE, VALVE(O.S.)(EXHAUST SIDE)	1	1		
3	12205-KSP-305	GUIDE, IN. VALVE(O.S.)	1	1		
4	12210-KSP-910	HOLDER COMP., CAMSHAFT	1	1		
5	12212-KRM-840	PLATE, STOPPER	1	1		
6	12213-KSP-910	CLIP, VALVE GUIDE	2	2		
7	12251-KRM-872	GASKET, CYLINDER HEAD	1	1		
8	16450-K18-901	INJECTOR ASSY., FUEL	1	1		
9	16472-KPC-D50	RING, SEAL	1	1		
10	17110-K18-900	PIPE COMP., INLET	1	1		
11	17120-K18-900	PLATE	1	1		
12	17560-K18-900	JOINT COMP., INJECTOR	1	1		
13	31916-KRM-841	PLUG, SPARK(CPR8EA-9)(NG)	1	1		
	31926-KRM-841	PLUG, SPARK(CPR9EA-9)(NG)	(1)	(1)		
14	36532-K18-901	SENSOR, OXYGEN	1	1		
15	36533-K18-901	CORD COMP., OXYGEN SENSOR	1	1		
16	36538-KVS-600	COVER, O2 SENSOR	1	1		
17	37750-KPH-702	SENSOR ASSY., THERMOSTAT OIL	1	1		
18	90002-KRM-840	BOLT, FLANGE, 5X14	2	2		
19	90035-KRM-840	BOLT, STUD, 8X22	2	2		
20	90301-473-003	NUT, U, 6MM	1	1		
21	90306-KRM-840	NUT, CYLINDER HEAD	4	4		
22	90404-KPT-A00	WASHER, PLAIN, 12MM	4	4		
23	90441-GFC-770	WASHER, SEALING, 10MM	1	1		

E-2

CYLINDER HEAD

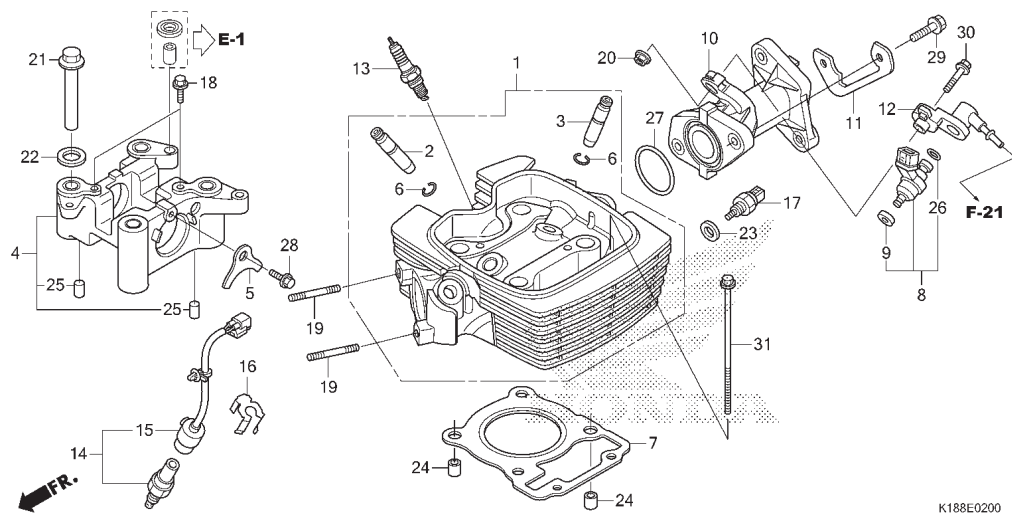

K188E0200

No. Ref.	L.O.N.	(Nomor ref. relatif) Deskripsi	F.R.T.
----------	--------	-----------------------------------	--------



No. Ref.	No. Part	Deskripsi	Jumlah		No. Seri	Kode Parts Catalog
			SPOKE	CW		
24	90703-KRM-840	DOWEL PIN, 10X12	2	2		
25	90704-KRM-840	DOWEL PIN, 6X10	2	2		
	94302-06100	PIN B, DOWEL, 6X10	2	2		
	94303-06100	DOWEL PIN, 6X10	2	2		
26	91301-GGL-J01	O-RING, 6.3X2.2	1	1		
27	91304-KPH-700	O-RING, 29X2.4	1	1		
28	95701-06014-0	BOLT, FLANGE, 6X14	1	1		
29	95701-06025-00	BOLT, FLANGE, 6X25	2	2		
30	95701-06028-00	BOLT, FLANGE, 6X28	1	1		
31	95801-06105-00	BOLT, FLANGE, 6X105	2	2		

E-3

CAMSHAFT/VALVE

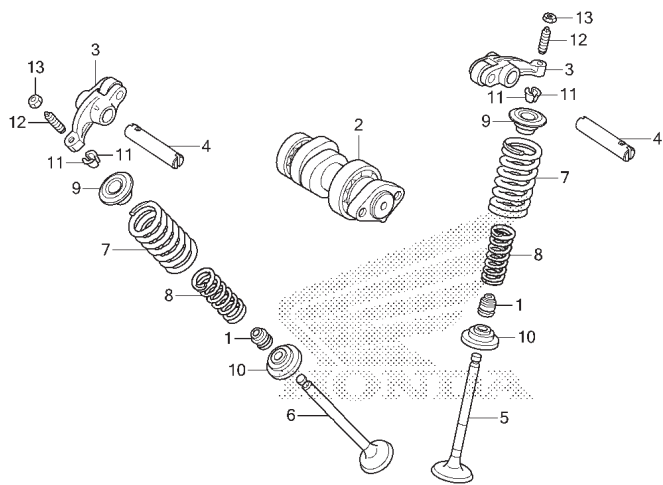

No. Ref.	L.O.N.	(Nomor ref. relatif) Deskripsi	F.R.T.
2	111118	CAMSHAFTTERMASUK: Penyetelan klep (4)	0,7
3	1111K8	ARM, INTAKE VALVE ROCKER(SATU)TERMASUK: Penyetelan klep	0,8
	1111K9	ARM, EXHAUST VALVE ROCKER(SATU)TERMASUK: Penyetelan klep	0,8
	1111L8	ARM, VALVE ROCKER :UNTUK 1 KENDARAANTERMASUK: Penyetelan klep	0,8
5	1111N0	VALVE, INTAKE(SATU)TERMASUK: Skir klep	1,7
6	1111N1	VALVE, EXHAUST(SATU)TERMASUK: Skir klep	1,7
	1111P0	VALVE : UNTUK 1 KENDARAANTERMASUK: Skir klep (1,8,9,10,11)	1,9
7	1111P2	INTAKE VALVE SPRING DAN/ATAU STEM SEAL(SATU) ..	1,5
	1111P3	EXHAUST VALVE SPRING DAN/ATAU STEM SEAL(SATU) ..	1,5
	1111Q2	VALVE SPRING DAN/ATAU STEM SEAL : UNTUK 1 KENDARAAN	1,6

No. Ref.	No. Part	Deskripsi	Jumlah		No. Seri	Kode Parts Catalog
			VERZA	SPOKE CW		
1	12209-GB4-682	SEAL, VALVE STEM	2	2		
2	14100-K18-900	CAMSHAFT COMP.	1	1		
3	14430-KSP-910	ARM COMP., VALVE ROCKER	2	2		
4	14451-KVS-740	SHAFT, ROCKER ARM	2	2		
5	14711-KSP-910	VALVE, IN.	1	1		
6	14721-KYE-900	VALVE, EX.	1	1		
7	14751-KWF-840	SPRING, VALVE OUTER	2	2		
8	14761-KWF-840	SPRING, VALVE INNER	2	2		
9	14771-KSP-910	RETAINER, VALVE SPRING	2	2		
10	14777-KGH-900	SEAT, VALVE SPRING	2	2		
11	14781-MA6-000	COTTER, VALVE	4	4		
12	90012-KK3-830	SCREW, TAPPET ADJUSTING	2	2		
13	90206-250-000	NUT, TAPPET ADJUSTING	2	2		

E-4

CAM CHAIN/TENSIONER

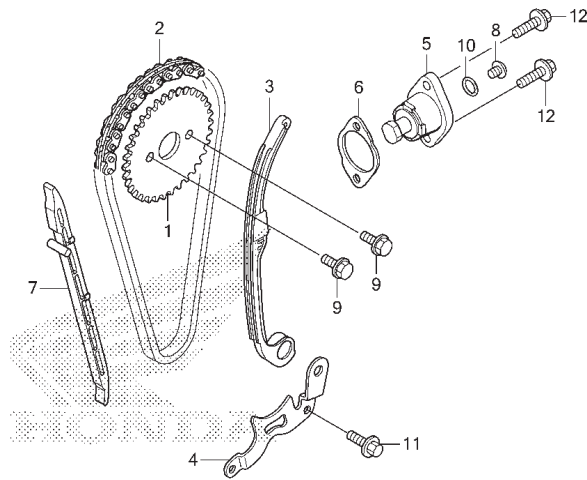

K188E0400

No. Ref.	L.O.N.	(Nomor ref. relatif) Deskripsi	F.R.T.
1	1111Q4	SPROCKET, CAM	0,5
2	110140	CHAIN, CAM	1,0
3	111130	TENSIONER, CAM CHAIN	0,9
5		(6)	
7	111133	LIFTER, TENSIONER	0,2
	111139	GUIDE, CAM CHAIN	1,4

No. Ref.	No. Part	Deskripsi	Jumlah VERZA		No. Seri	Kode Parts Catalog
			SPOKE	CW		
1	14321-KRM-840	SPROCKET, CAM(34T)	1	1		
2	14401-K18-901	CHAIN, CAM(94L)	1	1		
3	14510-KRM-842	TENSIONER ASSY., CAM CHAIN	1	1		
4	14515-KRM-840	PLATE, TENSIONER SETTING	1	1		
5	14520-KWG-601	LIFTER ASSY., TENSIONER	1	1		
6	14560-KSP-910	GASKET, TENSIONER LIFTER	1	1		
7	14610-KSP-910	GUIDE, CAM CHAIN	1	1		
8	90005-KY7-000	SCREW, PAN, 6X6	1	1		
9	90083-KRM-840	BOLT, KNOCK, 5MM	2	2		
10	91306-KRM-840	O-RING, 1.5X9.5	1	1		
11	95701-06016-00	BOLT, FLANGE, 6X16	1	1		
12	96001-06022-00	BOLT, FLANGE, 6X22	2	2		

E-5

CYLINDER

2

FR.

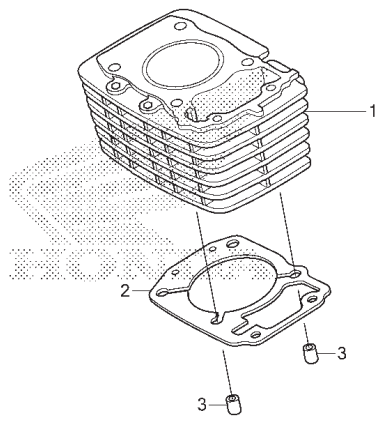

K188E0500

No. Ref.	L.O.N.	(Nomor ref. relatif) Deskripsi	F.R.T.
1	1111A5	CYLINDER	1,7
2	111102	GASKET, CYLINDER	1,6

No. Ref.	No. Part	Deskripsi	Jumlah		No. Seri	Kode Parts Catalog
			VERZA SPOKE	CW		
1	12100-KYE-900	CYLINDER COMP.	1	1		
2	12191-KWK-900	GASKET, CYLINDER	1	1		
3	90703-KRM-840	DOWEL PIN, 10X12	2	2		

E-6

RIGHT CRANKCASE COVER

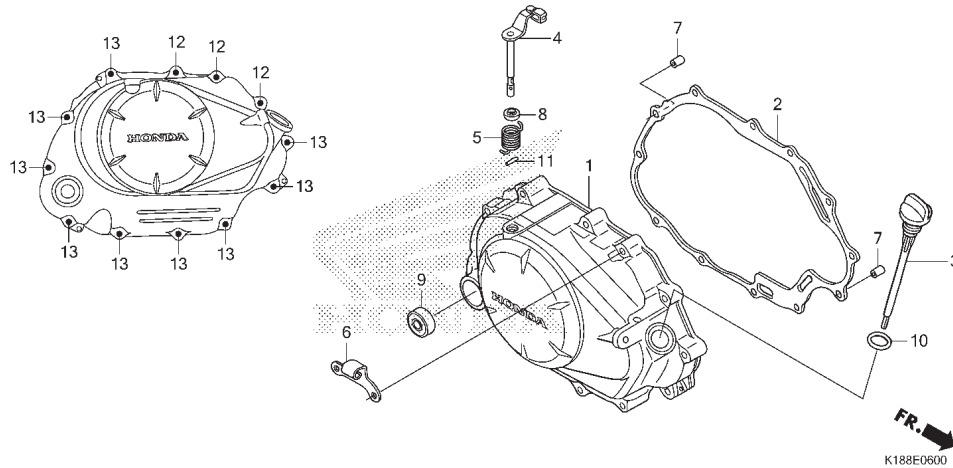

No. Ref.	L.O.N.	(Nomor ref. relatif) Deskripsi	F.R.T.
1	110159	COVER, CRANKCASE : KANAN	0,7
2	110158	GASKET, CRANKCASE COVER : KANAN	0,6
4		(5)	
9	2121A7	LEVER, CLUTCH	0,7
	112105	OIL SEAL, KICK STARTER SPINDLE	0,6

No. Ref.	No. Part	Deskripsi	Jumlah VERZA		No. Seri	Kode Parts Catalog
			SPOKE	CW		
1	11330-KYE-900	COVER COMP., R. CRANKCASE	1	1		
2	11393-KWK-900	GASKET, R. CRANKCASE COVER	1	1		
3	15651-KSP-910	GAUGE, OIL LEVEL	1	1		
4	22810-KRM-B00	LEVER COMP., CLUTCH	1	1		
5	22815-428-001	SPRING, CLUTCH LEVER	1	1		
6	22821-KSP-B00	RECEIVER, CLUTCH CABLE	1	1		
7	90702-KRM-840	DOWEL PIN, 8X14	2	2		
8	91202-KSP-911	OIL SEAL, 12X18X4	1	1		
9	91204-KSP-911	OIL SEAL, 16X28X7	1	1		
10	91307-KRM-840	O-RING, 18X3	1	1		
11	94305-30103	PIN, SPRING, 3X10	1	1		
12	96001-06030-00	BOLT, FLANGE, 6X30	3	3		
13	96001-06040-00	BOLT, FLANGE, 6X40	9	9		



E-8

CLUTCH

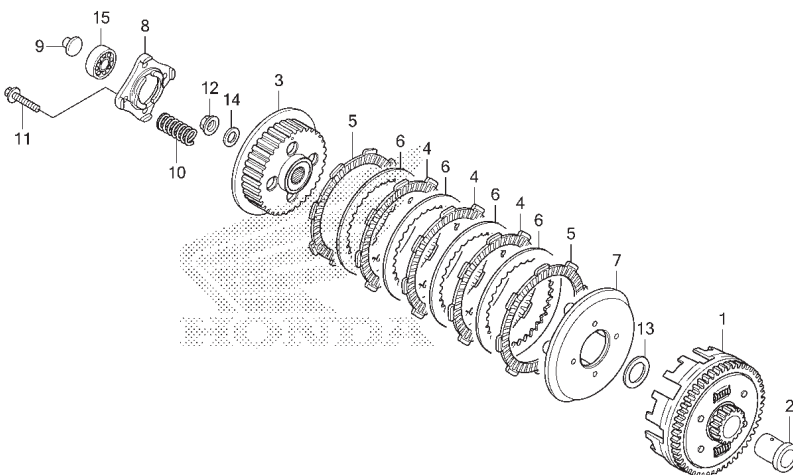

K188E0800

No. Ref.	L.O.N.	(Nomor ref. relatif) Deskripsi	F.R.T.
1	2121A0	OUTER, CLUTCH	1,0
3	212112	CENTER, CLUTCH	1,0
5	2121A1	(4,6,7) DISC, CLUTCH FRICTION	1,0
8	2121A4	.CATATAN: Waktu sama untuk 2 unit atau lebih PLATE, CLUTCH LIFTER	0,7
9	2121B6	ROD, CLUTCH LIFTER	0,6
10	212107	SPRING, CLUTCH	0,7
15	2121B4	.CATATAN: Waktu sama untuk 2 unit atau lebih BEARING, CLUTCH LIFTER	0,7

No. Ref.	No. Part	Deskripsi	Jumlah		No. Seri	Kode Parts Catalog
			VERZA	SPOKE CW		
1	22100-KWF-940	OUTER COMP., CLUTCH	1	1		
2	22115-KSP-910	GUIDE, CLUTCH OUTER	1	1		
3	22120-KRM-840	CENTER, CLUTCH	1	1		
4	22201-KPM-850	DISK, CLUTCH FRICTION(4X8X45)	3	3		
5	22201-MR8-001	DISK, CLUTCH FRICTION	2	2		
6	22321-KPS-900	PLATE, CLUTCH	4	4		
7	22355-KRM-840	PLATE, CLUTCH PRESSURE	1	1		
8	22361-KPK-900	PLATE, CLUTCH LIFTER	1	1		
9	22366-KRM-840	ROD, CLUTCH LIFTER	1	1		
10	22401-KRM-840	SPRING, CLUTCH	4	4		
11	90008-KRM-840	BOLT, FLANGE, 6X25	4	4		
12	90202-KRM-840	NUT, SPECIAL FLANGE, 14MM	1	1		
13	90401-KRM-840	WASHER, PLAIN, 17MM	1	1		
14	90501-KPT-A00	WASHER, 14.1X29X2.8	1	1		
15	91009-KYE-901	BEARING, RADIAL BALL, 6003	1	1		

E-9

STARTING CLUTCH

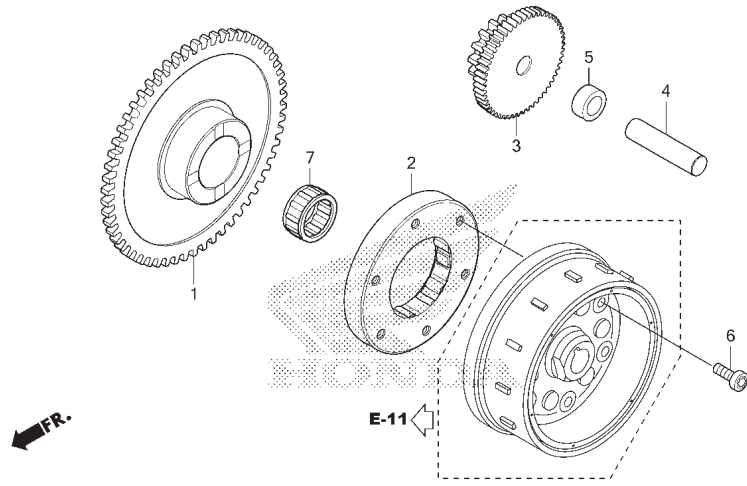

No. Ref.	L.O.N.	(Nomor ref. relatif) Deskripsi	F.R.T.
1	612120	(7) GEAR, STARTER DRIVEN	0,4
2	612131	OUTER, STARTING CLUTCH	0,5
3	612125	GEAR, STARTER REDUCTION	0,2

No. Ref.	No. Part	Deskripsi	Jumlah		No. Seri	Kode Parts Catalog
			VERZA	CW		
1	28110-KTN-900	GEAR COMP., STARTER DRIVEN(58T)	1	1		
2	28120-KPH-701	CLUTCH ASSY., ONE WAY(EX)	1	1		
	28120-KWB-921	CLUTCH ASSY., ONE WAY(MU)	1	1		
3	28131-KVS-851	GEAR, STARTER REDUCTION(15/53T)	1	1		
4	28132-KN6-930	SHAFT, REDUCTION GEAR	1	1		
5	28133-KRM-850	COLLAR, STARTER REDUCTION	1	1		
6	90085-KSP-901	BOLT, SOCKET, 6MM	6	6		
7	91071-KRM-870	BEARING, NEEDLE, 22X29X16.8	1	1		

2

E-10

LEFT CRANKCASE COVER

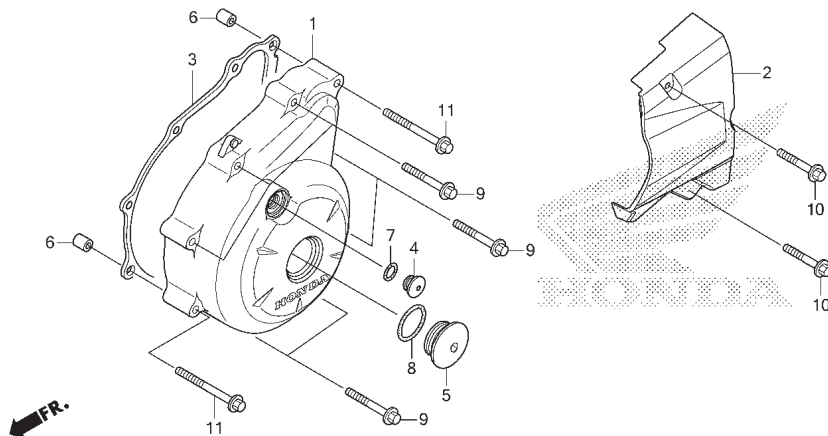

K188E1000

No. Ref.	L.O.N.	(Nomor ref. relatif) Deskripsi	F.R.T.
1	1101A6	COVER, CRANKCASE : KIRI	0,3
2	1101B0	COVER, CRANKCASE : BELAKANG KIRI	0,1
3	1101A3	GASKET, CRANKCASE COVER : KIRI	0,2

No. Ref.	No. Part	Deskripsi	Jumlah		No. Seri	Kode Parts Catalog
			VERZA	SPOKE CW		
1	11341-K18-900	COVER, L. CRANKCASE	1	1		
2	11360-K18-900	COVER COMP., L. RR.	1	1		
3	11395-KWK-900	GASKET, L. COVER	1	1		
4	90084-KPS-900	CAP, 14MM	1	1		
5	90087-KSP-860	CAP, 32MM	1	1		
6	90702-KRM-840	DOWEL PIN, 8X14	2	2		
7	91303-KRM-840	O-RING, 13.8X2.5	1	1		
8	91305-KRM-840	O-RING, 31.7X2.4	1	1		
9	96001-06035-00	BOLT, FLANGE, 6X35	7	7		
10	96001-06040-00	BOLT, FLANGE, 6X40	2	2		
11	96001-06045-00	BOLT, FLANGE, 6X45	2	2		

E-11

GENERATOR

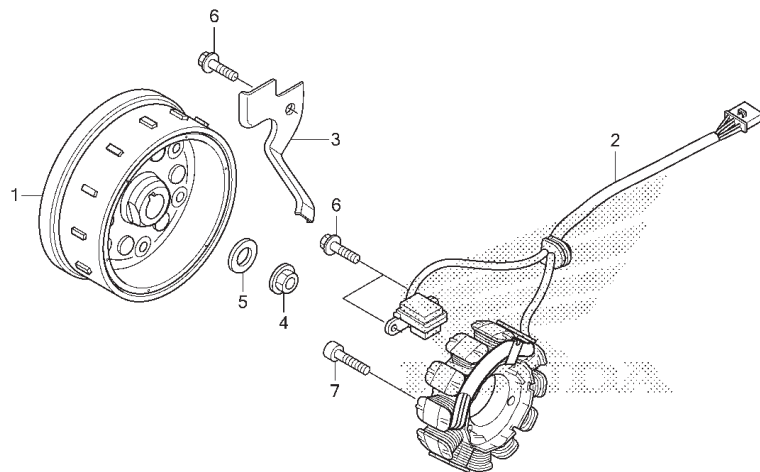

K188E1100

No. Ref.	L.O.N.	(Nomor ref. relatif) Deskripsi	F.R.T.
1	613105	ROTOR ATAU FLYWHEEL	0,5
2	6131A3	STATOR	0,5



No. Ref.	No. Part	Deskripsi	Jumlah		No. Seri	Kode Parts Catalog
			VERZA	SPOKE CW		
1	31110-K18-901	FLYWHEEL COMP.	1	1		
2	31120-K18-901	STATOR COMP.	1	1		
3	32111-KYE-900	CLAMPER, A.C. GENERATOR CORD	1	1		
4	90201-KRM-840	NUT, FLANGE, 14MM	1	1		
5	90501-KPT-A00	WASHER, 14.1X29X2.8	1	1		
6	96001-06016-00	BOLT, FLANGE, 6X16	3	3		
7	96600-06022-00	BOLT, SOCKET, 6X22	3	3		

E-13

STARTING MOTOR

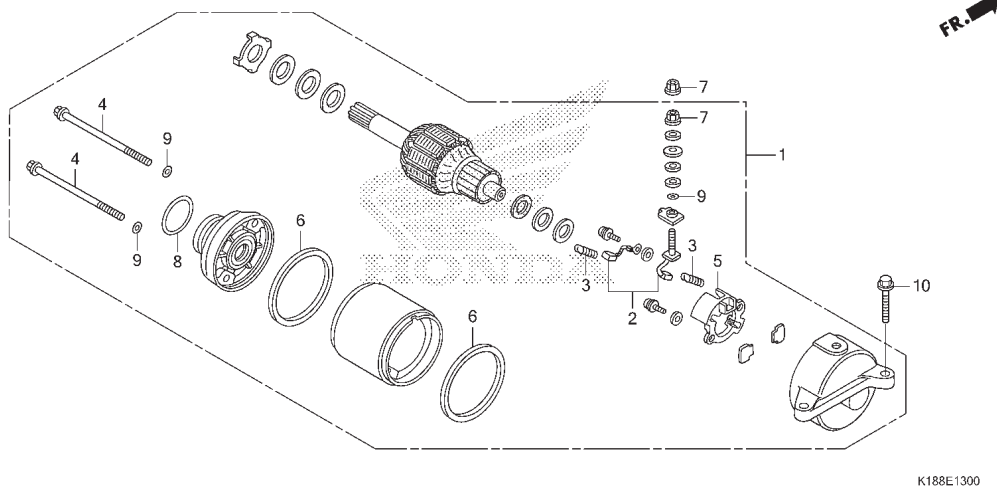

No. Ref.	L.O.N.	(Nomor ref. relatif) Deskripsi	F.R.T.
1		(8)	
612105		MOTOR, STARTING	0,3
2		(3,6)	
6121A4		TERMINAL, BRUSH(STARTER)	0,5
6121A5		HOLDER, BRUSH(STARTER)	0,5

No. Ref.	No. Part	Deskripsi	Jumlah		No. Seri	Kode Parts Catalog
			VERZA	SPOKE CW		
1	31200-K18-901	MOTOR ASSY., STARTER	1	1		
2	31201-KPT-A01	TERMINAL SET, BRUSH	1	1		
3	31204-KG8-004	SPRING, CARBON BRUSH	2	2		
4	31205-KTC-921	BOLT, SETTING	2	2		
5	31206-MBE-009	HOLDER, BRUSH	1	1		
6	31207-MBE-009	RING	2	2		
7	90071-MB0-001	NUT-WASHER, 6MM	2	2		
8	91309-425-004	O-RING, 24.4X3.1	1	1		
9	91320-MB0-000	O-RING, 4X2	3	3		
10	95701-06022-01	BOLT, FLANGE, 6X22	2	2		

E-14

OIL PUMP

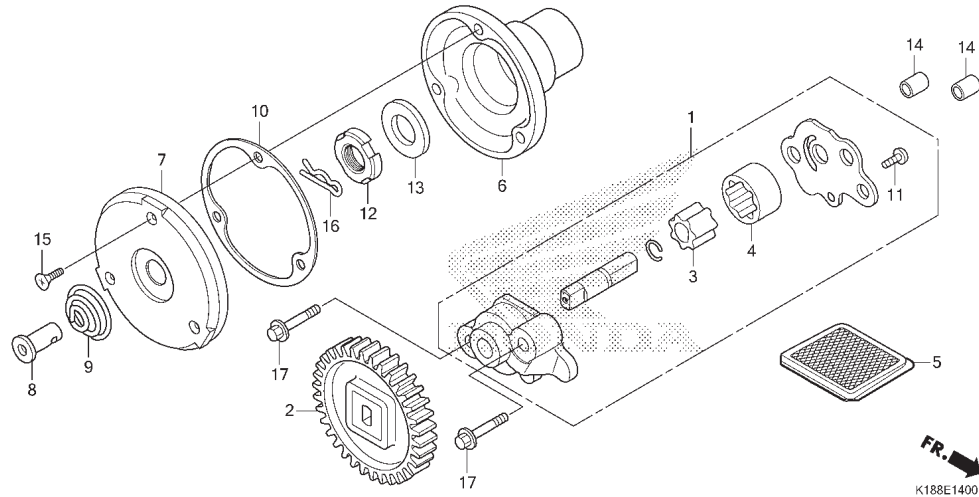

No. Ref.	L.O.N.	(Nomor ref. relatif) Deskripsi	F.R.T.
1	113105	PUMP ASSY., OIL	0,7
2	1131B8	GEAR, OIL PUMP DRIVE	0,6
3	1131C7	ROTOR, OIL PUMP	0,8
		.CATATAN : Waktu sama untuk 2 unit	
5	1131B5	SCREEN, OIL FILTER	0,6
6	1101L0	ROTOR, OIL FILTER	0,8
7	1101L1	CAP, OIL FILTER ROTOR	0,7



No. Ref.	No. Part	Deskripsi	Jumlah VERZA		No. Seri	Kode Parts Catalog
			SPOKE	CW		
1	15100-KRM-840	PUMP ASSY., OIL	1	1		
2	15130-KRM-840	GEAR COMP., OIL PUMP DRIVE(34T)	1	1		
3	15331-KRM-840	ROTOR, OIL PUMP INNER	1	1		
4	15332-KRM-840	ROTOR, OIL PUMP OUTER	1	1		
5	15421-KSP-910	SCREEN, OIL FILTER	1	1		
6	15430-KSP-910	ROTOR, OIL FILTER	1	1		
7	15436-KRM-840	CAP, OIL FILTER ROTOR	1	1		
8	15441-KCS-650	THROUGH, OIL	1	1		
9	15446-107-001	SPRING, OIL THROUGH	1	1		
10	15459-KWK-900	GASKET, OIL FILTER CAP	1	1		
11	90106-GHR-J20	SCREW, TAPPING, 4X8	1	1		
	93901-34120	1	1		
12	90231-KRM-840	NUT, LOCK, 14MM	1	1		
13	90432-KPT-A00	WASHER, 14.2X26X3	1	1		
14	90702-KRM-840	DOWEL PIN, 8X14	2	2		
15	93700-05012-OA	SCREW, OVAL, 5X12	3	3		
16	94251-08000	PIN, LOCK, 8MM	1	1		
17	95701-06035-00	BOLT, FLANGE, 6X35	2	2		

E-15

CRANKCASE

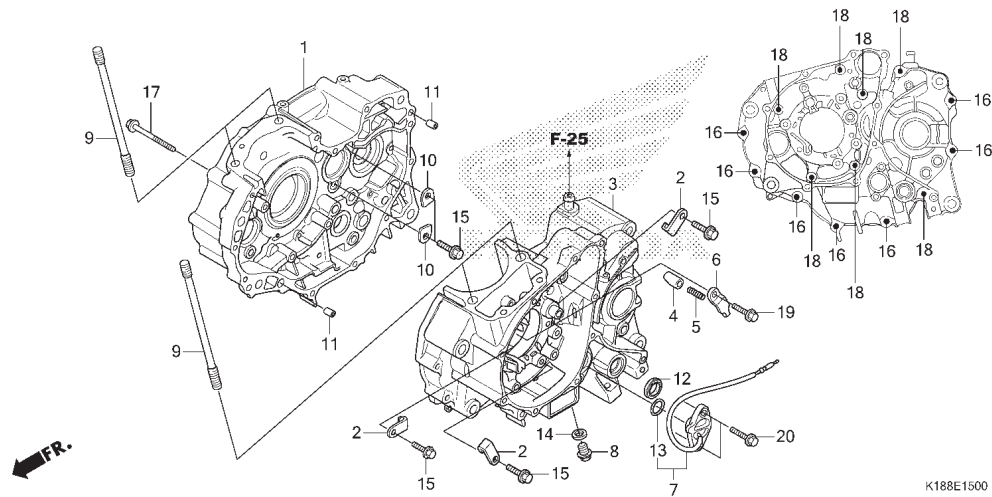

No. Ref.	L.O.N.	(Nomor ref. relatif) Deskripsi	F.R.T.
1	110120	CRANKCASE : KANANTERMASUK : Penurunan dan pemasangan mesin	4,5
3	110115	CRANKCASE : KIRITERMASUK : Penurunan dan pemasangan mesin	4,2
	1101A2	CRANKCASE : KEDUA-DUANYATERMASUK : Penurunan dan pemasangan mesin	5,1
7	6151B8	SWITCH, NEUTRAL	0,3
12	1101F9	OIL SEAL, GEARSHIFT SPINDLE	1,0

No. Ref.	No. Part	Deskripsi	Jumlah		No. Seri	Kode Parts Catalog
			VERZA	CW		
1	11100-KYE-900	CRANKCASE COMP., R.	1	1		
2	11108-KTT-900	PLATE, L. BEARING SETTING	3	3		
3	11201-KYE-900	CRANKCASE COMP., L.	1	1		
4	11215-KRM-840	PLUG, BEARING PUSH	1	1		
5	11216-KRM-840	SPRING, BEARING PUSH	1	1		
6	11217-KRM-840	PLATE, BEARING PUSH	1	1		
7	35750-KSP-860	SWITCH SET, NEUTRAL	1	1		
	35750-KYE-900	1	1		
8	90001-KYE-900	BOLT, PLUG DRAIN, 12MM	1	1		
9	90031-KSP-910	BOLT, CYLINDER STUD, 8X140	4	4		
10	90441-KRM-840	PLATE, BEARING HOLDER	2	2		
11	90702-KRM-840	DOWEL PIN, 8X14	2	2		
12	91203-KSP-911	OIL SEAL, 14X22X5	1	1		
13	91305-KPH-900	O-RING, 19.4X2.3	1	1		
14	94109-12001	WASHER, DRAIN PLUG, 12MM	1	1		
15	95701-06016-00	BOLT, FLANGE, 6X16	5	5		
16	95701-06040-00	BOLT, FLANGE, 6X40	7	7		
17	95701-06045-01	BOLT, FLANGE, 6X45	1	1		
18	95701-06070-00	BOLT, FLANGE, 6X70	7	7		
19	96001-06018-00	BOLT, FLANGE, 6X18	1	1		
20	96001-06020-00	BOLT, FLANGE, 6X20	2	2		

E-16

CRANK SHAFT/PISTON

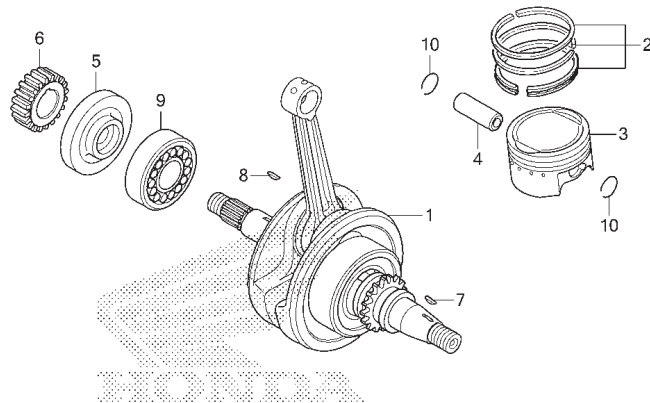

FR.

K188E1600

No. Ref.	L.O.N.	(Nomor ref. relatif) Deskripsi	F.R.T.
1	1101B5	CRANKSHAFTTERMASUK: Penurunan dan pemasangan mesin (2,4,10)	3,7
3	111103	PISTON RING DAN/ATAU PISTON(SATU)	1,8
9	1101B7	BEARING, CRANKSHAFT : KANANTERMASUK : Penurunan dan pemasangan mesin	3,7

No. Ref.	No. Part	Deskripsi	Jumlah VERZA		No. Seri	Kode Parts Catalog
			SPOKE	CW		
1	13000-K18-900	CRANKSHAFT COMP.	1	1		
2	13011-KRM-305	RING SET, PISTON(STD.) (RK)	1	1		
	13011-KYE-900	RING SET, PISTON(STD.) (TE)	1	1		
	13021-KRM-305	RING SET, PISTON(0.25) (RK)	(1)	(1)		
	13021-KYE-900	RING SET, PISTON(0.25) (TE)	(1)	(1)		
	13031-KRM-305	RING SET, PISTON(0.50) (RK)	(1)	(1)		
	13031-KYE-900	RING SET, PISTON(0.50) (TE)	(1)	(1)		
	13041-KRM-305	RING SET, PISTON(0.75) (RK)	(1)	(1)		
	13041-KYE-900	RING SET, PISTON(0.75) (TE)	(1)	(1)		
	13051-KRM-305	RING SET, PISTON(1.00) (RK)	(1)	(1)		
	13051-KYE-900	RING SET, PISTON(1.00) (TE)	(1)	(1)		
3	13101-KRM-930	PISTON(STD.)	1	1		
	13102-KRM-305	PISTON(0.25)	(1)	(1)		
	13103-KRM-305	PISTON(0.50)	(1)	(1)		
	13104-KRM-305	PISTON(0.75)	(1)	(1)		
	13105-KRM-305	PISTON(1.00)	(1)	(1)		
4	13111-KSP-910	PIN, PISTON	1	1		
5	13412-KSP-910	COLLAR, R. CRANKSHAFT	1	1		
6	23121-K18-900	GEAR, PRIMARY DRIVE(20T)	1	1		
7	90741-KFB-001	KEY, WOODRUFF, 4MM	1	1		
8	90741-KGH-900	KEY, WOODRUFF, 4MM	1	1		
9	91001-KSP-913	BEARING, ROLLER, 30X58X17(FAG)	1	1		
10	94601-14000	CLIP, PISTON PIN, 14MM	2	2		

2

E-17

TRANSMISSION

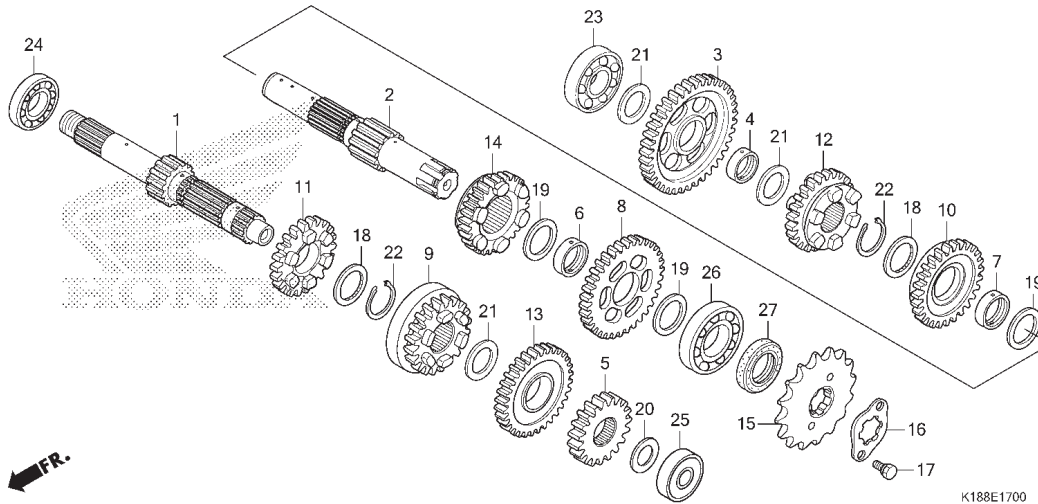

No. Ref.	L.O.N.	(Nomor ref. relatif) Deskripsi	F.R.T.
1		(5,9,11,13)	
210141		MAINSHAFT, TRANSMISSION	3,7
		.TERMASUK: Penurunan dan pemasangan mesin	
210141A		.Penggantian countershaft tambahkan	0,2
2		(3,8,10,12,14)	
210142		COUNTERSHAFT, TRANSMISSION	3,7
		.TERMASUK: Penurunan dan pemasangan mesin	
210142A		.Penggantian mainshaft tambahkan	0,2
15	213135	SPROCKET, DRIVE	0,2
23	2101C8	BEARING, COUNTERSHAFT : KANAN	3,7
		.TERMASUK: Penurunan dan pemasangan mesin	
24	2101C5	BEARING, MAINSHAFT : KANAN	3,7
		.TERMASUK: Penurunan dan pemasangan mesin	
25	2101C2	BEARING, MAINSHAFT : KIRI	3,7
		.TERMASUK: Penurunan dan pemasangan mesin	
	2101C6	BEARING, MAINSHAFT : KEDUA-DUANYA	3,9
		.TERMASUK: Penurunan dan pemasangan mesin	
+26	2101C7	BEARING, COUNTERSHAFT : KIRI	3,7
		.TERMASUK: Penurunan dan pemasangan mesin	

No. Ref.	No. Part	Deskripsi	Jumlah		No. Seri	Kode Parts Catalog
			VERZA	CW		
1	23210-KWF-900	MAINSHAFT COMP.(13T)	1	1		
2	23220-KRH-780	COUNTERSHAFT COMP.	1	1		
3	23421-KWF-900	GEAR, COUNTERSHAFT LOW(40T)	1	1		
4	23427-KRM-840	BUSH, 17X20.5X8.0	1	1		
5	23431-KWF-900	GEAR, MAINSHAFT SECOND(18T)	1	1		
6	23432-KVS-900	COLLAR, 20MM	1	1		
7	23432-KWF-900	BUSH, 20X23X10.8	1	1		
8	23441-KWF-900	GEAR, COUNTERSHAFT SECOND(35T)	1	1		
9	23451-KRE-B00	GEAR, MAINSHAFT THIRD(22T)	1	1		
10	23461-KYE-900	GEAR, COUNTERSHAFT THIRD(31T)	1	1		
11	23471-KVS-900	GEAR, MAINSHAFT FOURTH(25T)	1	1		
12	23481-KYE-900	GEAR, COUNTERSHAFT FOURTH(28T)	1	1		
13	23491-KRE-B00	GEAR, MAINSHAFT FIFTH(32T)	1	1		
14	23501-KRE-B00	GEAR, COUNTERSHAFT FIFTH(30T)	1	1		
15	23801-KVX-600	SPROCKET, DRIVE(14T)	1	1		
16	23811-KR3-600	PLATE A2, FIXING	1	1		
17	90084-041-000	BOLT, DRIVE SPROCKET FIXING	2	2		
18	90453-KVS-900	WASHER, SPLINE, 20MM	2	2		
19	90454-KPS-900	WASHER B, THRUST, 20MM	3	3		
20	90456-KRM-840	WASHER, THRUST, 12MM	1	1		
21	90458-KVS-900	WASHER, THRUST, 17MM	3	3		
22	90605-KVS-900	SET RING, 20MM	2	2		
23	91003-KYE-901	BEARING, RADIAL BALL, 17X42X12	1	1		
24	91004-K18-901	BEARING, RADIAL BALL, 6203	1	1		
	91004-KYE-901	1	1		

E-17

TRANSMISSION

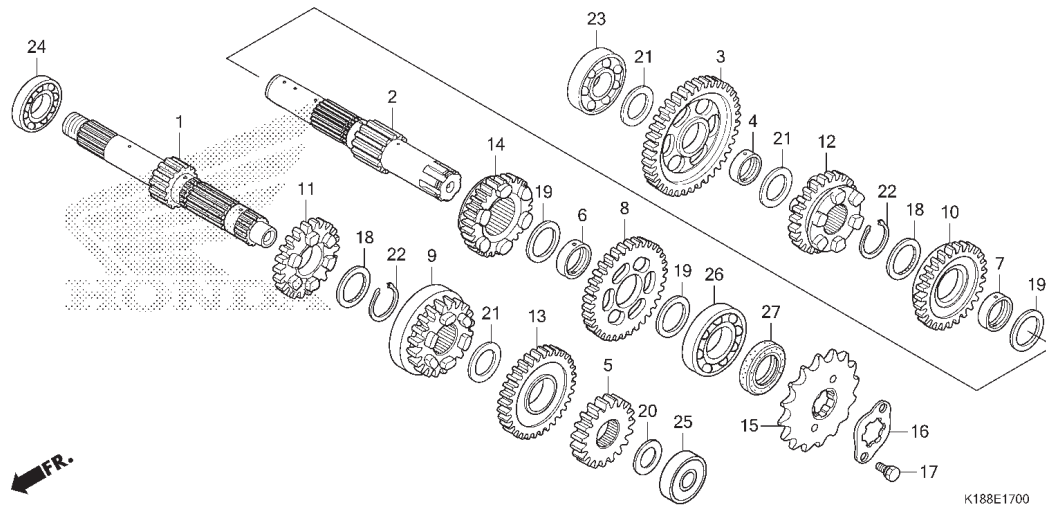

No. Ref.	L.O.N.	(Nomor ref. relatif) Deskripsi	F.R.T.
+26	2101C9	BEARING, COUNTERSHAFT : KEDUA-DUANYA ...	3,9
		.TERMASUK: Penurunan dan pemasangan mesin	
	2101D4	BEARING, MAINSHAFT DAN COUNTERSHAFT : SEMUA	4,1
		.TERMASUK: Penurunan dan pemasangan mesin	



No. Ref.	No. Part	Deskripsi	Jumlah		No. Seri	Kode Parts Catalog
			SPOKE	CW		
25	91005-K18-901	BEARING, RADIAL BALL,6201U(SK)	1	1		
	91005-KYE-901	1	1		
26	91006-K18-901	BEARING, RADIAL BALL, 6204	1	1		
	91006-KYE-901	BEARING, RADIAL BALL, 6204(SK)	1	1		
27	91216-KSP-911	OIL SEAL, 20X34X7	1	1		

E-19

GEARSHIFT DRUM

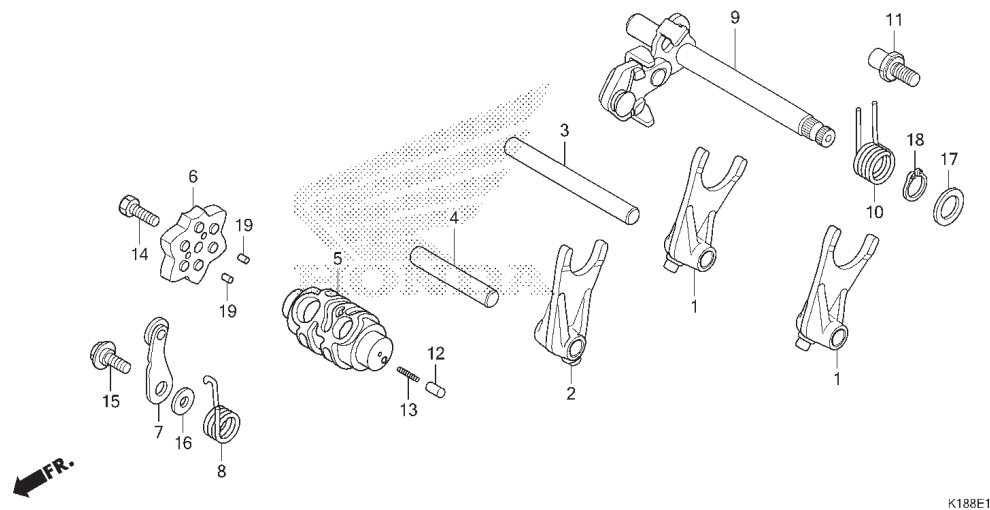

K188E1900

No. Ref.	L.O.N.	(Nomor ref. relatif) Deskripsi	F.R.T.
1	210112	(2) FORK, GEARSHIFT	3,6
5	2101A9	DRUM, GEARSHIFT	3,6
6	2101D6	PLATE, GEARSHIFT DRUM STOPPER	1,1
7	210125	(8) STOPPER ATAU SPRING, SHIFT DRUM	1,1
9	210122	(10) SPINDLE, GEARSHIFT	1,0

No. Ref.	No. Part	Deskripsi	Jumlah		No. Seri	Kode Parts Catalog
			VERZA	CW		
1	24211-KRM-840	FORK, GEARSHIFT	2	2		
2	24212-KWF-900	FORK, CENTER GEARSHIFT	1	1		
3	24241-KRM-840	SHAFT A, GEARSHIFT FORK	1	1		
4	24242-KRM-840	SHAFT B, GEARSHIFT FORK	1	1		
5	24301-KSP-910	DRUM, GEARSHIFT	1	1		
6	24410-KVS-900	PLATE COMP., GEARSHIFT DRUM STOPPER	1	1		
7	24430-KRM-B10	STOPPER COMP., GEARSHIFT DRUM	1	1		
8	24436-KRM-840	SPRING, SHIFT DRUM STOPPER	1	1		
9	24610-KRM-840	SPINDLE COMP., GEARSHIFT	1	1		
10	24651-KSP-910	SPRING, GEARSHIFT RETURN	1	1		
11	24652-KRM-840	PIN, SHIFT RETURN SPRING	1	1		
12	35751-KPH-900	CAP, CHANGE SWITCH CONTACT	1	1		
13	35752-KRM-840	SPRING, CHANGE SWITCH CONTACT	1	1		
14	90003-KVS-900	BOLT, HEX., 6X20	1	1		
15	90022-KRM-840	PIVOT, SHIFT DRUM STOPPER ARM	1	1		
16	90417-KRM-840	WASHER, DRUM STOPPER	1	1		
17	90457-KRM-841	WASHER, 14MM	1	1		
18	94510-14000	CIRCLIP, EXTERNAL, 14MM	1	1		
19	96220-30085	ROLLER, 3X8.5	2	2		

2

E-20

KICK STARTER SPINDLE

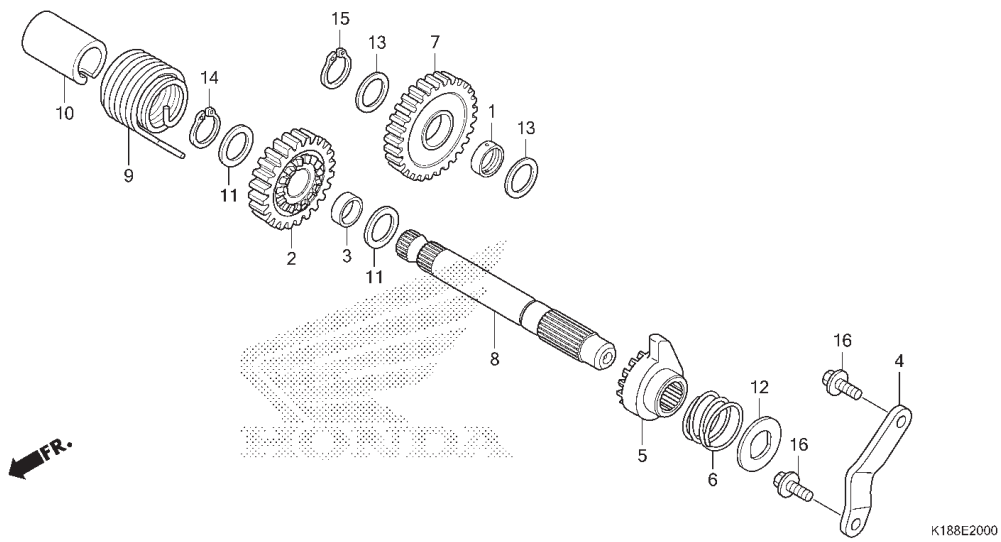

No. Ref.	L.O.N.	(Nomor ref. relatif) Deskripsi	F.R.T.
7	1121B2	GEAR, KICK STARTER FIRST IDLE	1,0
8		(2,5)	
	1121A2	SPINDLE, KICK STARTER	0,7
9	112103	SPRING, KICK STARTER RETURN	0,7



No. Ref.	No. Part	Deskripsi	Jumlah		No. Seri	Kode Parts Catalog
			VERZA	CW		
1	23427-KRM-840	BUSH, 17X20.5X8.0	1	1		
2	28211-KYE-900	PINION, KICK STARTER(24T)	1	1		
3	28212-KYE-900	COLLAR, 18.5MM	1	1		
4	28215-KRM-840	PLATE, KICK STOPPER	1	1		
5	28221-KYE-900	RATCHET, STARTER	1	1		
6	28223-KRM-840	SPRING, RATCHET	1	1		
7	28231-KRM-B10	GEAR, KICK STARTER IDLE(29T)	1	1		
8	28251-KYE-900	SPINDLE, KICK STARTER	1	1		
9	28261-KRM-840	SPRING, KICK RETURN	1	1		
10	28282-KRM-840	COLLAR, KICK SPRING	1	1		
11	90451-KRM-840	WASHER, THRUST, 16MM	2	2		
12	90455-KRM-840	WASHER, SPECIAL, 14MM	1	1		
13	90458-KVS-900	WASHER, THRUST, 17MM	2	2		
14	90602-KPT-900	CIRCLIP, EXTERNAL, 16MM	1	1		
	94510-16001	1	1		
15	90602-KRM-840	CIRCLIP, EXTERNAL, 17MM	1	1		
16	95701-06016-00	BOLT, FLANGE, 6X16	2	2		

E-22

THROTTLE BODY

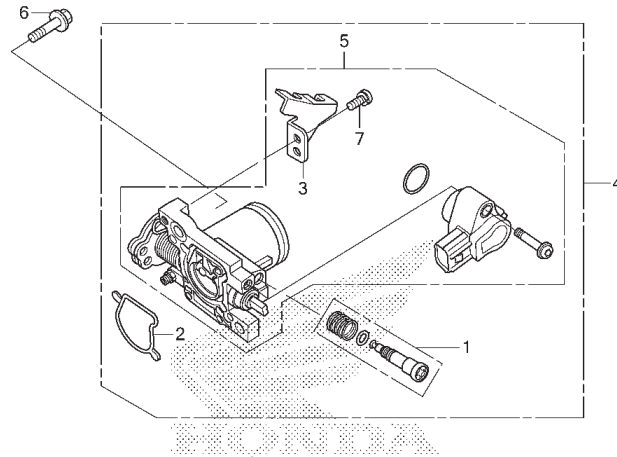

K188E2200

No. Ref.	L.O.N.	(Nomor ref. relatif) Deskripsi	F.R.T.
4	311132	(2,5) BODY ASSY., THROTTLE	0,4

No. Ref.	No. Part	Deskripsi	Jumlah		No. Seri	Kode Parts Catalog
			VERZA SPOKE	CW		
1	16016-K18-901	SCREW SET	1	1		
2	16075-K18-901	O-RING, THROTTLE BODY	1	1		
3	16169-K18-901	STAY, WIRE	1	1		
4	16400-K18-901	THROTTLE BODY ASSY.(GQMJA A)	1	1		
5	16410-K18-901	BODY SET	1	1		
6	90004-GHB-650	BOLT, FLANGE, 6X20(NSHF)	2	2		
7	93892-05012-18	SCREW-WASHER, 5X12	1	1		

2

F-1

HEADLIGHT

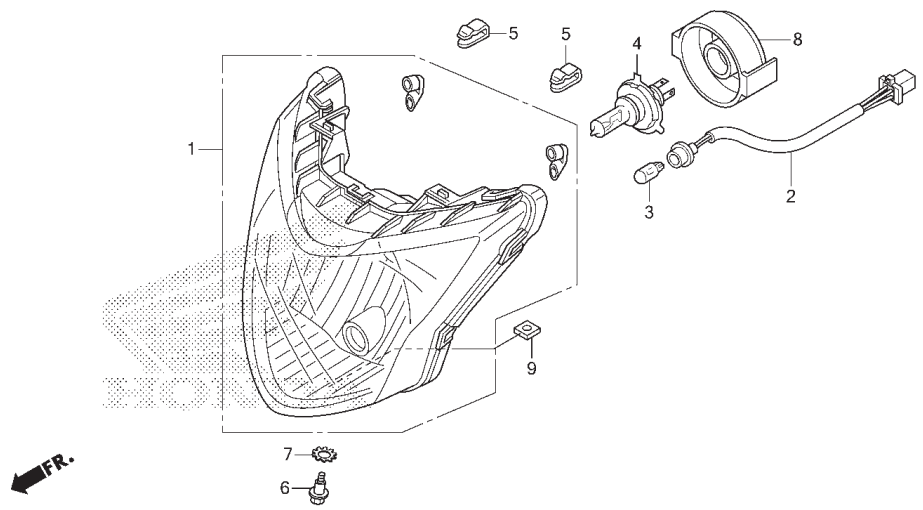

K188F0100

No. Ref.	L.O.N.	(Nomor ref. relatif) Deskripsi	F.R.T.
1	6161A7	HEADLIGHT UNIT	0,3
2	616180	SOCKET, POSITION LIGHT	0,2
3	616182	BULB, POSITION LIGHT	0,2
4	616118	BULB, HEADLIGHT	0,2

No. Ref.	No. Part	Deskripsi	Jumlah VERZA		No. Seri	Kode Parts Catalog
			SPOKE	CW		
1	33120-K18-901	HEADLIGHT UNIT(12V 35/35W)	1	1		
2	33150-K18-901	SOCKET COMP., POSITION LIGHT	1	1		
3	33301-K07-901	BULB, POSITION(12V 5W)(ST)	1	1		
4	34901-K18-901	BULB, HEADLIGHT(12V 35/35W)	1	1		
5	53209-GAH-000	CLIP, HEADLIGHT	2	2		
6	90101-GJ6-000	BOLT, ADJUSTING	1	1		
7	90307-GFM-970	WASHER, LOCK, 6MM	1	1		
8	33112-K18-901	COVER, RUBBER	1	1		
9	33128-GBL-003	NUT, SPECIAL	1	1		

F-2

METER

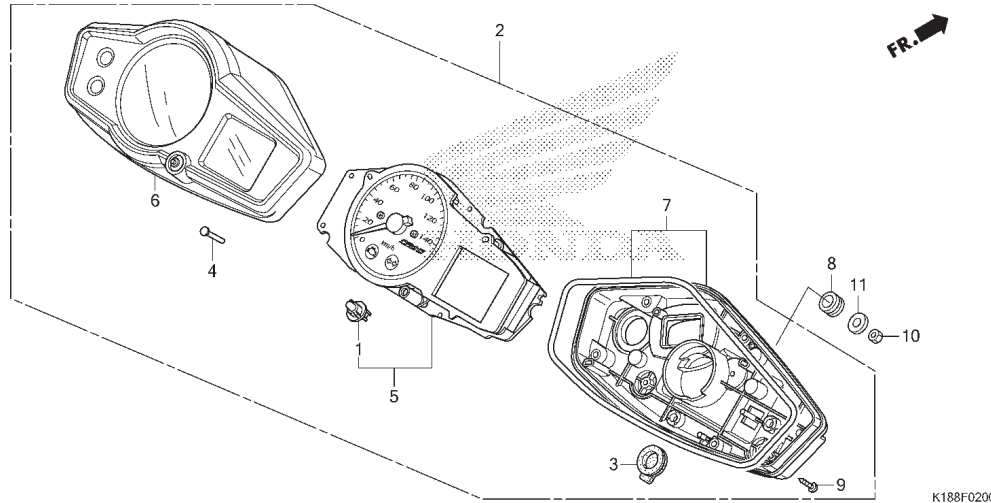

No. Ref.	L.O.N.	(Nomor ref. relatif) Deskripsi	F.R.T.
2	8121A5	METER ASSY., COMBINATION(A)	0,3
5	8121A2	METER, COMBINATION	0,4
6	8121B4	CASE, METER : ATAS	0,3
7	8121B5	CASE, METER : BAWAH	0,3

3

No. Ref.	No. Part	Deskripsi	Jumlah		No. Seri	Kode Parts Catalog
			VERZA	SPOKE CW		
1	33505-KTR-A21	BULB & SOCKET ASSY.(14V 80MA)	1	1		
2	37100-K18-901	METER ASSY., COMBINATION(KPH)	1	1		
3	37105-KRJ-901	CAP	1	1		
4	37202-K18-901	ROD, SWITCH EXTENSION	1	1		
5	37210-K18-901	SPEEDOMETER COMP.	1	1		
6	37211-K18-901	CASE ASSY., UPPER	1	1		
7	37213-K18-901	CASE ASSY., UNDER	1	1		
8	83545-KCJ-690	RUBBER, SIDE COVER	3	3		
9	93903-22420	SCREW, TAPPING, 3X16	5	5		
10	94001-06000-0S	NUT, HEX., 6MM	3	3		
11	94103-06700	WASHER, PLAIN, 6MM	3	3		

F-4

HANDLE LEVER/SWITCH/CABLE/MIRROR

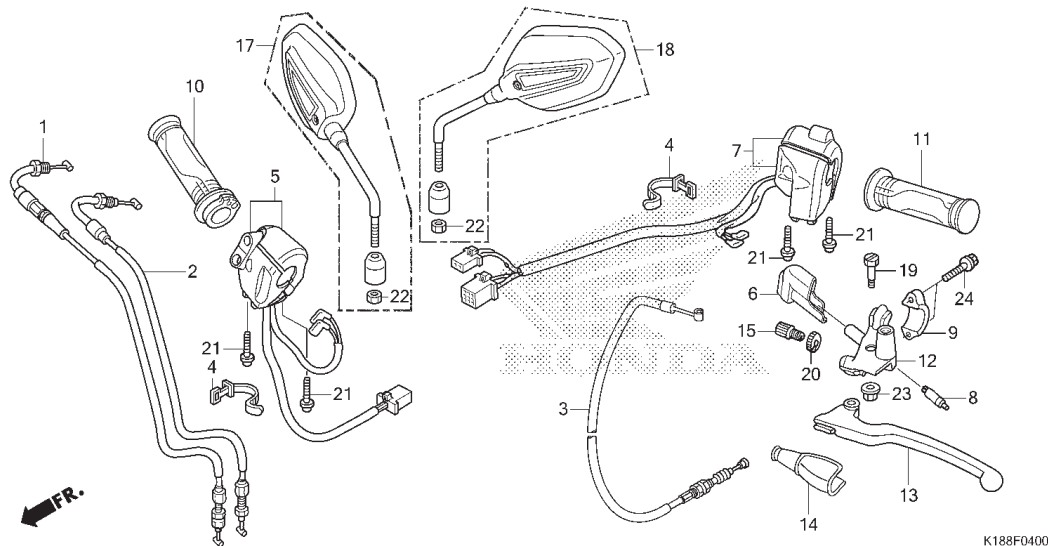

No. Ref.	L.O.N.	(Nomor ref. relatif) Deskripsi	F.R.T.
1	(2)		
811100	CABLE, THROTTLE	0,4	
811115	CABLE, CLUTCH	0,2	
6151C1	SWITCH, LIGHTING	0,5	
615118	SWITCH, WINKER	0,4	
6151A9	SWITCH, CLUTCH	0,1	
810150	GRIP, THROTTLE	0,2	
8101C0	GRIP, HANDLE : KIRI	0,1	
8101C8	BRACKET, HANDLE LEVER : KIRI	0,2	
8101C6	LEVER, HANDLE : KIRI	0,1	
8101F5	LEVER, HANDLE : KEDUA-DUANYA	0,2	

No. Ref.	No. Part	Deskripsi	Jumlah		No. Seri	Kode Parts Catalog
			VERZA	SPOKE CW		
1	17910-K18-901	CABLE COMP. A, THROTTLE(HX)	1	1		
	17910-K18-902	CABLE COMP. A, THROTTLE(YA)	1	1		
2	17920-K18-901	CABLE COMP. B, THROTTLE(HX)	1	1		
	17920-K18-902	CABLE COMP. B, THROTTLE(YA)	1	1		
3	22870-KYE-900	CABLE COMP., CLUTCH	1	1		
4	32161-404-000	BAND B1, WIRE	2	2		
5	35150-K18-901	SWITCH ASSY., STARTER	1	1		
6	35152-KRY-970	COVER, CLUTCH SWITCH	1	1		
7	35200-K18-901	SWITCH ASSY., WINKER	1	1		
8	35330-413-003	SWITCH COMP., FR. LEVER(TO)	1	1		
9	45517-166-007	HOLDER, MASTER CYLINDER	1	1		
10	53140-K18-900	GRIP COMP., THROTTLE	1	1		
11	53166-K18-900	GRIP, L. HANDLE	1	1		
12	53172-KT7-751	BRACKET, HANDLE LEVER	1	1		
13	53178-KYE-900	LEVER COMP., L. HANDLE	1	1		
14	53180-425-010	BOOT, HANDLE LEVER	1	1		
15	53192-349-690	BOLT, CLUTCH WIRE ADJUSTING	1	1		
17	88110-KEH-600	MIRROR COMP., R.	1	1		
18	88120-KEH-600	MIRROR COMP., L.	1	1		
19	90113-438-000	BOLT, L. STEERING HANDLE LEVER PIVOT	1	1		
20	90321-MR8-001	NUT, FIXING	1	1		
21	93892-05020-07	SCREW-WASHER, 5X20	4	4		
22	94002-10000-0S	NUT, HEX., 10MM	2	2		
23	94050-0600	NUT, FLANGE, 6MM	1	1		



F-4

HANDLE LEVER/SWITCH/CABLE/MIRROR

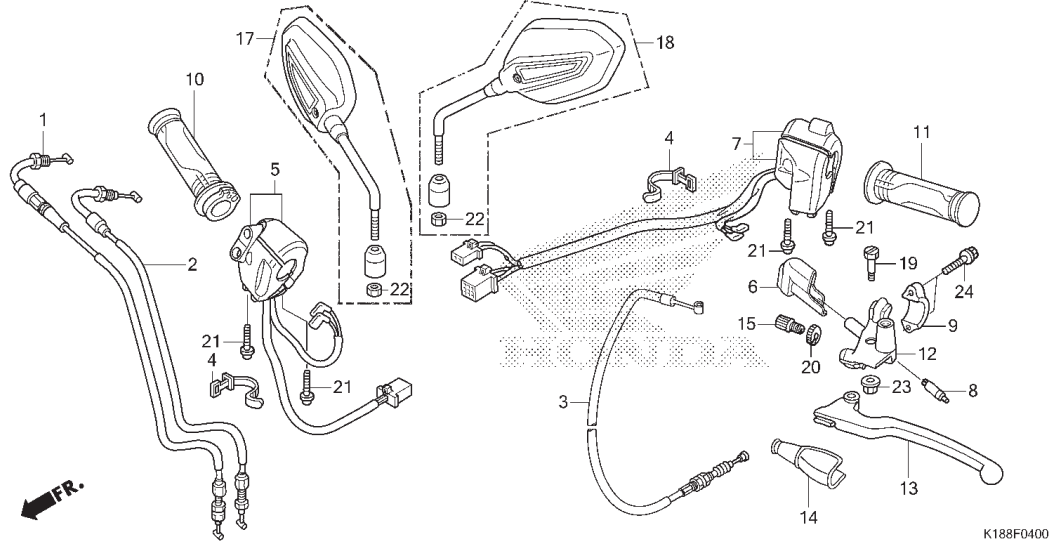

No. Ref. L.O.N. (Nomor ref. relatif) Deskripsi F.R.T.

No. Ref.	No. Part	Deskripsi	Jumlah VERZA SPOKE CW	No. Seri	Kode Parts Catalog
24	96001-06022-07	BOLT, FLANGE, 6X22	2 2		

3

F-5

FR. BRAKE MASTER CYLINDER

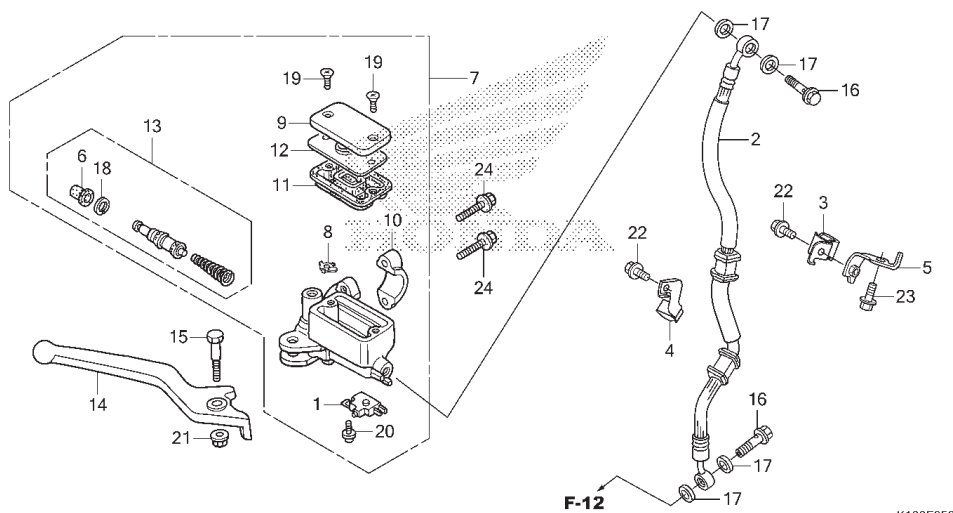

K188F0500

No. Ref.	L.O.N.	(Nomor ref. relatif) Deskripsi	F.R.T.
1	6151B2	SWITCH, FRONT STOP	0,1
2	7121A0	HOSE, FRONT BRAKE	0,4
		.TERMASUK : Pengeluaran minyak rem	
7	712105	CYLINDER, FRONT BRAKE MASTER	0,4
		.TERMASUK: Pengeluaran minyak rem	
11	7121G6	DIAPHRAGM, FRONT BRAKE MASTER CYLINDER ..	0,1
13	7121G9	PISTON SET, FRONT BRAKE MASTER	0,4
		.TERMASUK : Pengeluaran minyak rem	
14	8101C7	LEVER, HANDLE : KANAN	0,1
	8101F5	LEVER, HANDLE : KEDUA-DUANYA	0,2

No. Ref.	No. Part	Deskripsi	Jumlah VERZA		No. Seri	Kode Parts Catalog
			SPOKE	CW		
1	35340-KWB-601	SWITCH ASSY., FR. STOP	1	1		
2	45126-K18-901	HOSE COMP., FR. BRAKE	1	1		
3	45155-K18-900	CLAMPER A, FR. BRAKE HOSE	1	1		
4	45156-K18-900	CLAMPER B, FR. BRAKE HOSE	1	1		
5	45160-KYE-900	STAY COMP., BRAKE HOSE CLAMPER	1	1		
6	45504-410-003	BOOT COMP.	1	1		
7	45510-KZY-701	CYLINDER SUB ASSY., FR. BRAKE MASTER	1	1		
8	45512-MA6-007	PROTECTOR	1	1		
9	45513-HA2-006	CAP, MASTER CYLINDER	1	1		
10	45517-166-007	HOLDER, MASTER CYLINDER	1	1		
11	45520-MG7-006	DIAPHRAGM	1	1		
12	45521-HA2-006	PLATE, DIAPHRAGM	1	1		
13	45530-471-831	CYLINDER SET, MASTER	1	1		
14	53175-KSP-B51	LEVER, R. STEERING HANDLE	1	1		
15	90114-KGH-900	BOLT, HANDLE LEVER PIVOT	1	1		
16	90145-GAZ-981	BOLT, OIL, 10X22	2	2		
17	90545-300-000	WASHER, OIL BOLT	4	4		
18	90651-MA5-671	CIRCLIP	1	1		
19	93600-04012-1G	SCREW, FLAT, 4X12	2	2		
20	93893-04012-17	SCREW-WASHER, 4X12	1	1		
21	94050-0600	NUT, FLANGE, 6MM	1	1		
22	96001-06012-00	BOLT, FLANGE, 6X12	2	2		
23	96001-06016-00	BOLT, FLANGE, 6X16	1	1		
24	96001-06022-07	BOLT, FLANGE, 6X22	2	2		

F-7

HANDLE PIPE/TOP BRIDGE

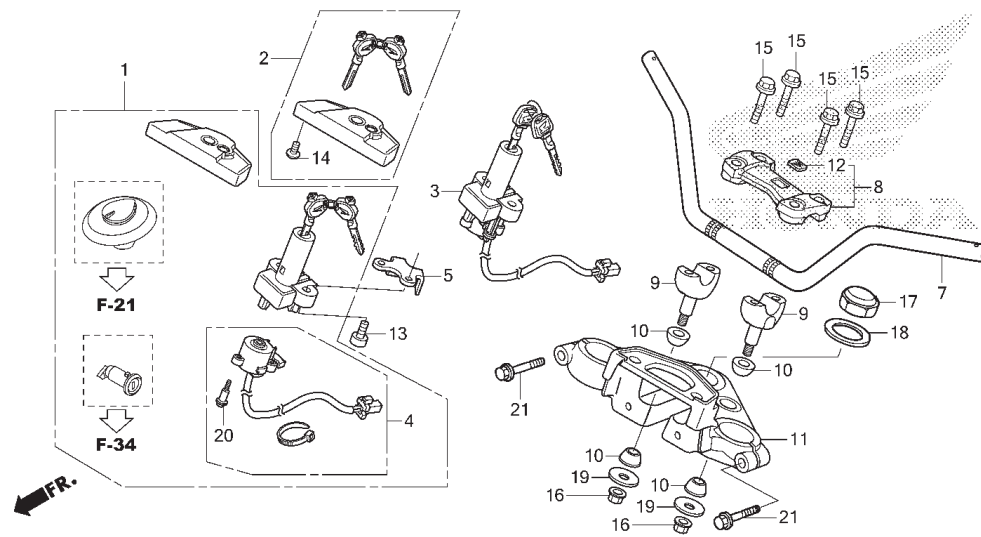

No. Ref.	L.O.N.	(Nomor ref. relatif) Deskripsi	F.R.T.
1	6151A1	KEY SET	1,8
2	6151A2	KEY, SHUTTER	1,0
3	615145	SWITCH, COMBINATION & LOCK	1,0
4	6151C2	BASE, CONTACT	0,5
7	810100	PIPE, STEERING HANDLE	0,5
9	8101B9	HOLDER, HANDLE : BAWAH	0,2
	8101B9A	.Penggantian 1 handle holder tambahan ..	0,1
11	510110	BRIDGE, FORK TOP	1,2

3

No. Ref.	No. Part	Deskripsi	Jumlah		No. Seri	Kode Parts Catalog
			VERZA	CW		
1	35010-K18-900	KEY SET	1	1		
2	35011-K18-900	KEY SET, SHUTTER	1	1		
3	35100-KYE-901	SWITCH ASSY., COMBINATION & LOCK	1	1		
4	35101-KYE-901	BASE COMP., CONTACT	1	1		
5	35106-KTC-900	COVER, COMBINATION SWITCH	1	1		
7	53100-K18-900	PIPE, STEERING HANDLE	1	1		
8	53130-K15-900ZB	HOLDER COMP., HANDLE UPPER *NH303M*	1	1		
9	53132-KSP-860ZC	HOLDER, HANDLE UNDER *NH303M*	2	2		
10	53133-K18-900	RUBBER, HANDLE CUSHION	4	4		
11	53230-KYE-900ZA	BRIDGE, FORK TOP *NH303M*	1	1		
12	86150-KPG-901	EMBLEM, PRODUCT(MR)	1	1		
	86150-KPG-902	EMBLEM, PRODUCT(UE)	1	1		
	86150-KTJ-C60	EMBLEM, PRODUCT(SH)	1	1		
13	90104-KYE-900	BOLT, TORX, 8X22	2	2		
14	90105-KEB-620	BOLT, ONE WAY, 6X12	2	2		
15	90111-362-000	BOLT, FLANGE, 8X36	4	4		
16	90304-KPG-902	NUT, U, 8MM	2	2		
17	90304-KSP-900	NUT, STEERING STEM	1	1		
18	90503-KSP-900	WASHER, STEERING STEM	1	1		
19	90535-KYE-900	WASHER, HANDLE UNDER HOLDER	2	2		
20	91059-KY2-711	SCREW, TAPPING, 3X16	3	3		

F-7

HANDLE PIPE/TOP BRIDGE

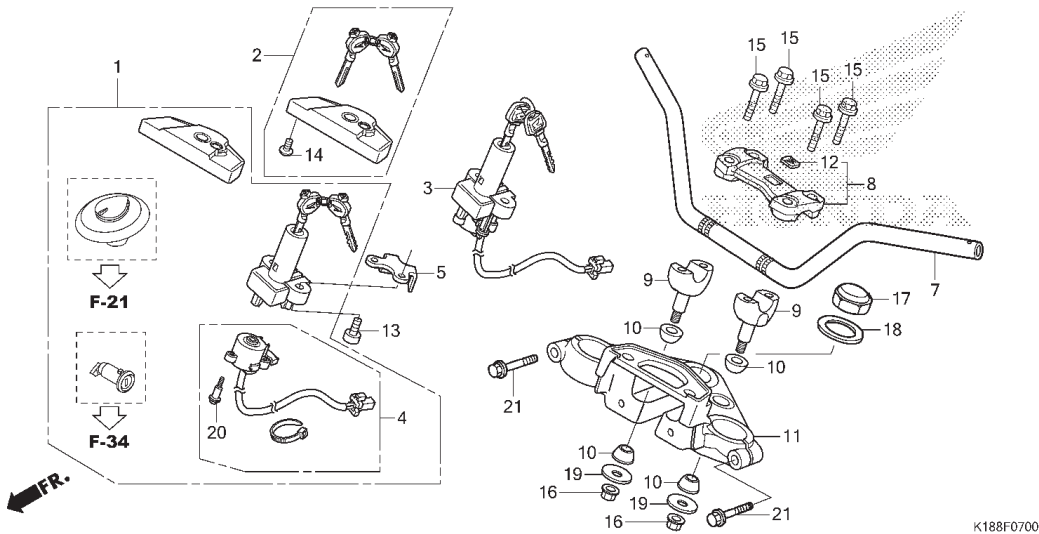

No. Ref.	L.O.N.	(Nomor ref. relatif)	Deskripsi	F.R.T.
----------	--------	----------------------	-----------	--------

No. Ref.	No. Part	Deskripsi	Jumlah		No. Seri	Kode Parts Catalog
			VERZA	SPOKE CW		

21	95701-08040-01	BOLT, FLANGE, 8X40	2	2		
----	----------------	--------------------------	---	---	--	--



F-9

STEERING STEM

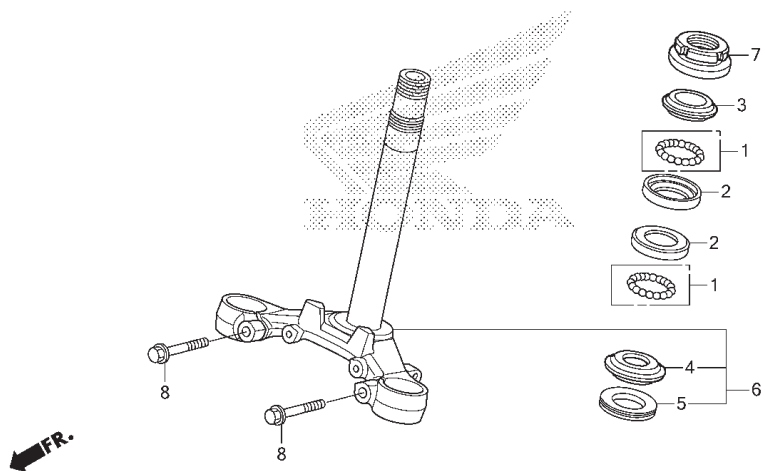

K188F0900

No. Ref.	L.O.N.	(Nomor ref. relatif) Deskripsi	F.R.T.
2		(1)	
	5101A0	RACE, STEERING BALL : ATAS	1,3
	5101A1	RACE, STEERING BALL : BAWAH	1,5
	5101C9	RACE, STEERING BALL : KEDUA-DUANYA	1,5
3	5101A9	RACE, STEERING TOP CONE	1,3
4		(1,5)	
	5101B0	RACE, STEERING BOTTOM CONE	1,5
6	510100	STEM ATAU SHAFT ASSY., STEERING	1,3
7	5101B2	THREAD, STEERING HEAD TOP	1,1

3

No. Ref.	No. Part	Deskripsi	Jumlah		No. Seri	Kode Parts Catalog
			VERZA	SPOKE CW		
1	06531-KW6-840	BALL ASSY., STEEL, #8X18	2	2		
2	50301-KTR-900	RACE, STEERING TOP BALL	2	2		
3	53211-268-011	RACE, STEERING TOP CONE	1	1		
4	53212-200-001	RACE, STEERING BOTTOM CONE	1	1		
5	53214-200-000	DUST SEAL, STEERING HEAD	1	1		
6	5320A-K18-900	STEM ASSY., STEERING *NH1*	1	1		BLACK
7	53220-KSP-860	THREAD COMP., STEERING HEAD TOP	1	1		
8	95701-08030-00	BOLT, FLANGE, 8X30	2	2		

F-10

FRONT FENDER

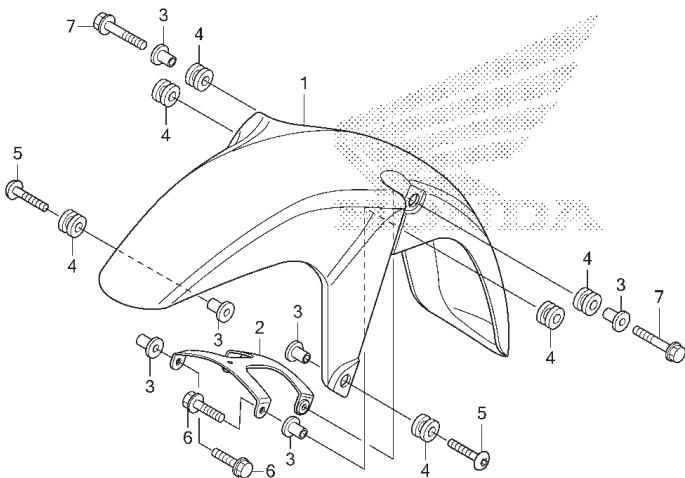

K188F1000

No. Ref.	L.O.N.	(Nomor ref. relatif) Deskripsi	F.R.T.
1	4131B7	FENDER, FRONT	0,4

No. Ref.	No. Part	Deskripsi	Jumlah		No. Seri	Kode Parts Catalog
			VERZA	SPOKE CW		
1	61100-K18-900ZA	FENDER, FR. *R333C*	1	1		
	61100-K18-900ZB	*PB314P*	1	1		
	61100-K18-900ZC	*NH229MU*	1	1		
	61100-K18-900ZD	*NH1*	1	1		
2	61102-K18-900	STAY, FR. FENDER	1	1		
3	61103-KRY-900	COLLAR A, FR. FENDER	6	6		
4	61105-KRY-900	RUBBER, FR. FENDER MOUNTING	6	6		
5	90105-K15-900	SCREW, PAN, 6X27	2	2		
6	96001-06022-00	BOLT, FLANGE, 6X22	2	2		
7	96001-06032-00	BOLT, FLANGE, 6X32	2	2		



F-11

FRONT FORK (SW)

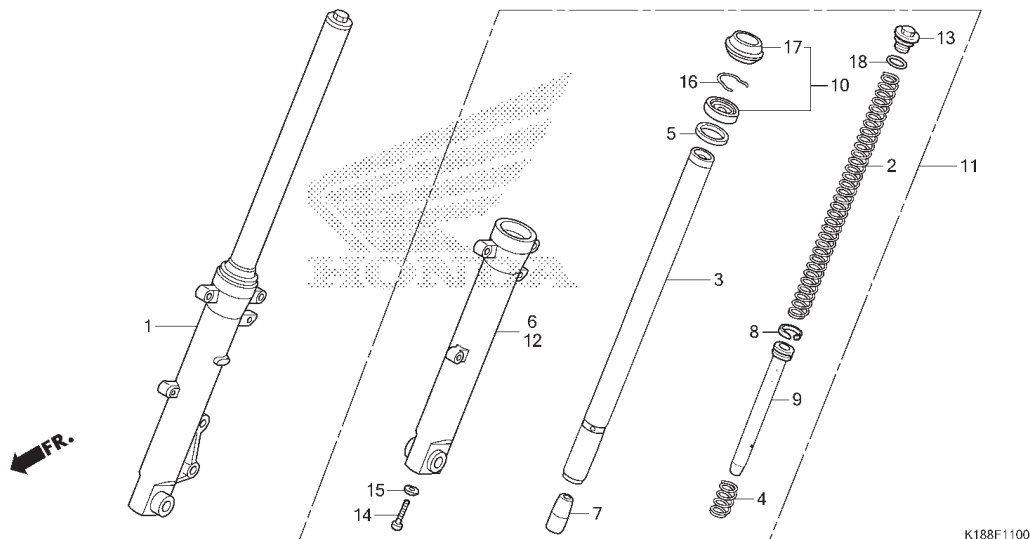

No. Ref.	L.O.N.	(Nomor ref. relatif) Deskripsi	F.R.T.
1	5111C3	FORK ASSY., FRONT : KANAN	0,5
2	5111C5	SPRING, FRONT FORK : KIRI	0,7
	5111C6	SPRING, FRONT FORK : KANAN	0,7
	5111C7	SPRING, FRONT FORK : KEDUA-DUANYA	1,0
3		(4,7,8,9)	
	5111G2	PIPE, FRONT FORK : KIRI	0,8
	5111G3	PIPE, FRONT FORK : KANAN	0,8
	5111G4	PIPE, FRONT FORK : KEDUA-DUANYA	1,2
6	5111D2	CASE, BOTTOM : KANAN	0,9
10	5111E7	SEAL SET, FRONT FORK : KIRI	0,9
	5111E8	SEAL SET, FRONT FORK : KANAN	0,9
	5111E9	SEAL SET, FRONT FORK : KEDUA-DUANYA	1,4
11	5111C2	FORK ASSY., FRONT : KIRI	0,5
	5111C4	FORK ASSY., FRONT : KEDUA-DUANYA	0,6
12	5111D1	CASE, BOTTOM : KIRI	0,9
	5111D3	CASE, BOTTOM : KEDUA-DUANYA	1,4

3

No. Ref.	No. Part	Deskripsi	Jumlah		No. Seri	Kode Parts Catalog
			VERZA	CW		
1	51400-K18-901	FORK ASSY., R. FR.(SW)	1	1		
2	51401-KYE-901	SPRING, FR. FORK	2	2		
3	51410-K18-901	PIPE COMP., FR. FORK	2	2		
4	51412-369-000	SPRING, FR. CUSHION REBOUND	2	2		
5	51412-KK4-003	RING, BACK UP	2	2		
6	51420-K18-901	CASE COMP., R. FR. BOTTOM(SW)	1	1		
7	51432-GE4-003	PIECE, OIL LOCK	2	2		
8	51437-KW6-901	RING, PISTON	2	2		
9	51440-KYE-901	PIPE, SEAT	2	2		
10	51490-KRM-852	SEAL SET, FR. FORK	2	2		
11	51500-K18-901	FORK ASSY., L. FR.(SW)	1	1		
12	51520-K18-901	CASE COMP., L. FR. BOTTOM(SW)	1	1		
13	90102-K18-901	BOLT A, FR. FORK	2	2		
14	90116-383-721	BOLT, SOCKET, 8X27	2	2		
15	90544-283-000	WASHER, SPECIAL, 8MM(SW)	2	2		
16	90601-354-000	RING, OIL SEAL STOP	2	2		
17	91254-GAA-003	SEAL, DUST	2	2		
18	94608-50000	O-RING, 23X2.8	2	2		

F-11-1

FRONT FORK(CA)

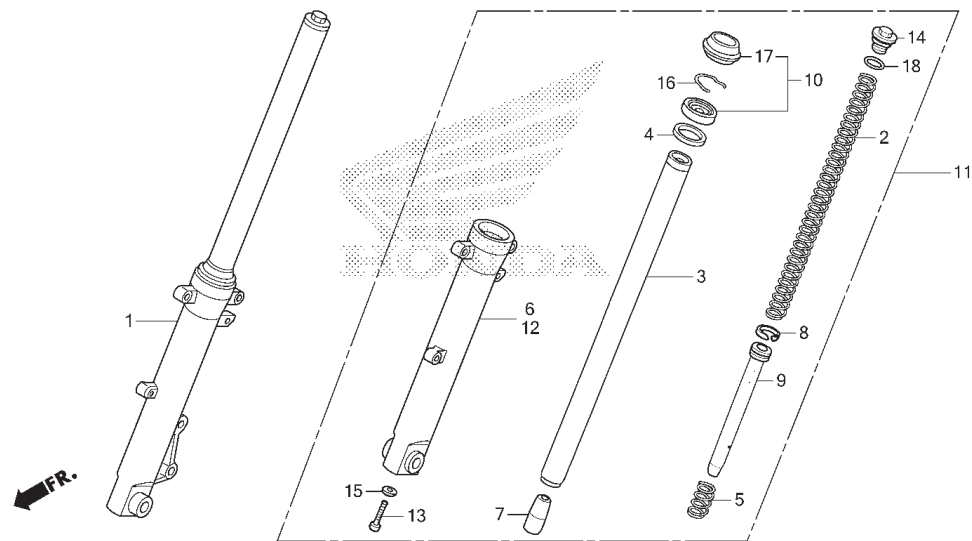

K188F1101

No. Ref.	L.O.N.	(Nomor ref. relatif) Deskripsi	F.R.T.
1	5111C3	FORK ASSY., FRONT : KANAN	0,5
2	5111C5	SPRING, FRONT FORK : KIRI	0,7
	5111C6	SPRING, FRONT FORK : KANAN	0,7
	5111C7	SPRING, FRONT FORK : KEDUA-DUANYA	1,0
3		(5,7,8,9)	
	5111G2	PIPE, FRONT FORK : KIRI	0,8
	5111G3	PIPE, FRONT FORK : KANAN	0,8
	5111G4	PIPE, FRONT FORK : KEDUA-DUANYA	1,2
6	5111D2	CASE, BOTTOM : KANAN	0,9
10	5111E7	SEAL SET, FRONT FORK : KIRI	0,9
	5111E8	SEAL SET, FRONT FORK : KANAN	0,9
	5111E9	SEAL SET, FRONT FORK : KEDUA-DUANYA	1,4
11	5111C2	FORK ASSY., FRONT : KIRI	0,5
	5111C4	FORK ASSY., FRONT : KEDUA-DUANYA	0,6
12	5111D1	CASE, BOTTOM : KIRI	0,9
	5111D3	CASE, BOTTOM : KEDUA-DUANYA	1,4

No. Ref.	No. Part	Deskripsi	Jumlah VERZA		No. Seri	Kode Parts Catalog
			SPOKE	CW		
1	51400-K18-911	FORK ASSY., R. FR.(CA)	1	1		
2	51401-K18-911	SPRING, FR. FORK	2	2		
3	51410-K18-911	PIPE COMP., FR. FORK	2	2		
4	51412-GGC-901	WASHER, OIL SEAL	2	2		
5	51413-KPN-A00	SPRING, REBOUND	2	2		
6	51420-K18-911	CASE COMP., R. BOTTOM(CA)	1	1		
7	51432-KRF-H71	PIECE, OIL LOCK	2	2		
8	51437-KRF-H71	RING, PISTON	2	2		
9	51440-KYY-901	PIPE, SEAT	2	2		
10	51490-KRF-H71	SEAL SET, FR. FORK	2	2		
11	51500-K18-911	FORK ASSY., L. FR.(CA)	1	1		
12	51520-K18-911	CASE COMP., L. BOTTOM(CA)	1	1		
13	90116-KRF-H71	BOLT, SOCKET, 8X30	2	2		
14	90123-GFM-J11	BOLT, FR. FORK	2	2		
15	90544-KRF-H71	WASHER, SPECIAL, 8MM	2	2		
16	90651-KZY-702	RING, OIL SEAL STOP	2	2		
17	91254-KRF-H71	SEAL, DUST	2	2		
18	91351-KRF-H71	O-RING, 22X2.8	2	2		



F-12

FRONT BRAKE CALIPER

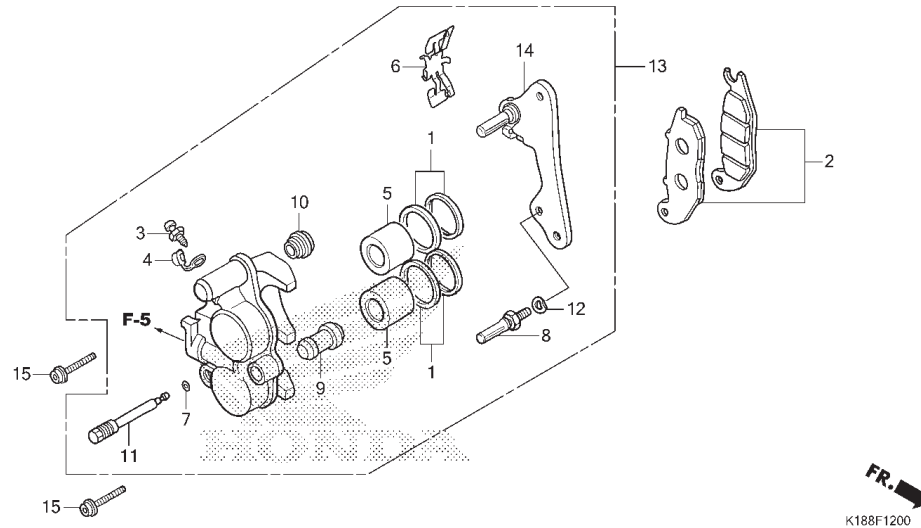

No. Ref.	L.O.N.	(Nomor ref. relatif) Deskripsi	F.R.T.
2	711115	SHOE(PAD) SET, BRAKE : DEPAN	0,1
5	7111D1	PISTON, FRONT BRAKE CALIPER	0,5
		.TERMASUK : Pengeluaran minyak rem .CATATAN : Waktu sama untuk 2 unit	
13	711130	CALIPER, FRONT BRAKE	0,4
		.TERMASUK : Pengeluaran minyak rem	
14	7111G0	BRACKET, FRONT CALIPER	0,2

3

No. Ref.	No. Part	Deskripsi	Jumlah		No. Seri	Kode Parts Catalog
			VERZA	SPOKE CW		
1	06451-GE2-406	SEAL SET, PISTON	2	2		
2	06455-KPP-N01	PAD SET, FR.	1	1		
3	43352-568-003	SCREW, BLEEDER(NI)	1	1		
4	43353-461-771	CAP, BLEEDER	1	1		
5	45107-GE2-006	PISTON	2	2		
6	45108-KPH-951	SPRING, PAD	1	1		
7	45111-MAJ-G41	RING, STOPPER	1	1		
8	45131-GZ0-006	BOLT, PIN	1	1		
9	45132-166-017	BOOT, PIN BUSH(NI)	1	1		
10	45133-MA3-006	BOOT B	1	1		
11	45215-KPH-951	PIN, HANGER	1	1		
12	45216-166-006	WASHER, WAVE	1	1		
13	45250-KYE-901	CALIPER SUB ASSY., R. FR.	1	1		
14	45290-KPP-901	BRACKET SUB ASSY., R. FR.	1	1		
15	90131-KPH-881	BOLT, TORX, 8X25	2	2		

F-14

FRONT WHEEL (TIPE SPOKE)

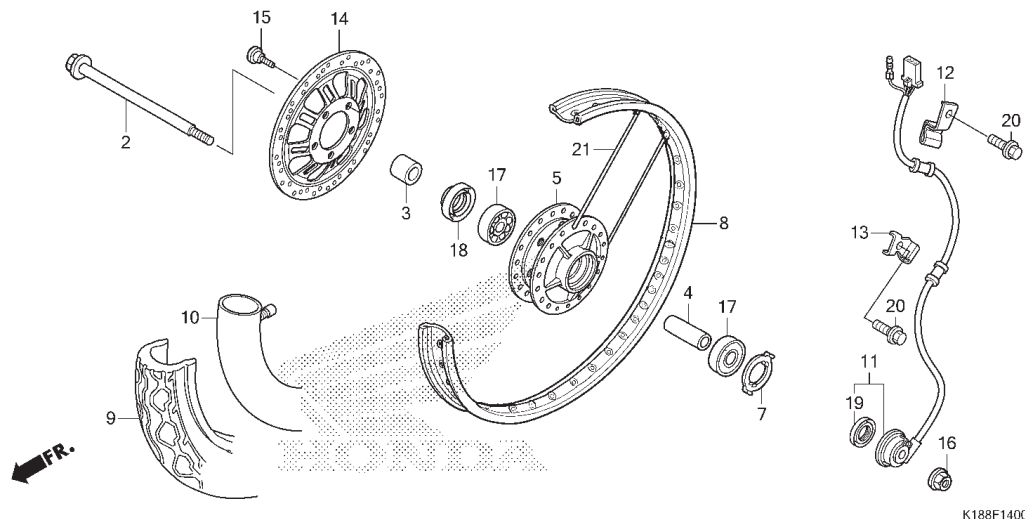

K188F1400

No. Ref.	L.O.N.	(Nomor ref. relatif) Deskripsi	F.R.T.
2		(18,19)	
	710151	AXLE, FRONT WHEEL	0,3
5		(21,22)	
	710103	HUB, FRONT WHEEL	2,5
8		710109 RIM, WHEEL : DEPAN	2,3
9		(1)	
	710139	FRONT TIRE(SATU)	0,8
10		(1)	
	710140	TUBE, FRONT TIRE(SATU)	0,8
11		617198 SENSOR, SPEEDOMETER	0,5
14		711120 DISK, FRONT BRAKE	0,4
17		710115 BEARING, FRONT WHEEL(SATU)	0,5
	710115G	.Penggantian 1 bearing tambahkan	0,1

No. Ref.	No. Part	Deskripsi	Jumlah VERZA		No. Seri	Kode Parts Catalog
			SPOKE	CW		
2	44301-KSP-900	AXLE, FR. WHEEL	1	-		
3	44311-KSP-900	COLLAR, FR. WHEEL SIDE	1	-		
4	44620-400-000	COLLAR, FR. AXLE DISTANCE	1	-		
5	44601-K18-910ZB	HUB FR. WHEEL *NH255M*	1	-		SHIMMER SILVER METALLIC
7	44680-KSP-B00	RETAINER, GEAR BOX	1	-		
8	44701-KYE-912	RIM, FR. WHEEL(17X1.60)	1	-		
9	44711-KYE-911	TIRE, FR.(IR)(80/100-17M/C 46P)	1	-		
10	44712-KYE-911	TUBE, TIRE	1	-		
11	44800-KYE-901	SENSOR ASSY., SPEED	1	-		
12	44817-KSP-B00	CLAMPER A, SPEEDOMETER CORD	1	-		
13	44818-KSP-B00	CLAMPER B, SPEEDOMETER CORD	1	-		
14	45251-K18-911	DISK, FR. BRAKE	1	-		
15	90105-KSP-930	BOLT, DISK, 8X22	5	-		
16	90306-KGH-902	NUT, U, 12MM	1	-		
17	91052-KWW-A81	BEARING, RADIAL BALL, 6301U(SK)	2	-		
	91053-KSS-901	BEARING, RADIAL BALL, 6301U(FK)	2	-		
18	91251-KPH-901	DUST SEAL, 21X37X7	1	-		
19	91258-KWC-901	DUST SEAL, 40X50X5	1	-		
20	96001-06012-00	BOLT, FLANGE, 6X12	2	-		
21	1109-182	SPOKE SET FR.	18	-		



F-14-10

FRONT WHEEL (TIPE CW)

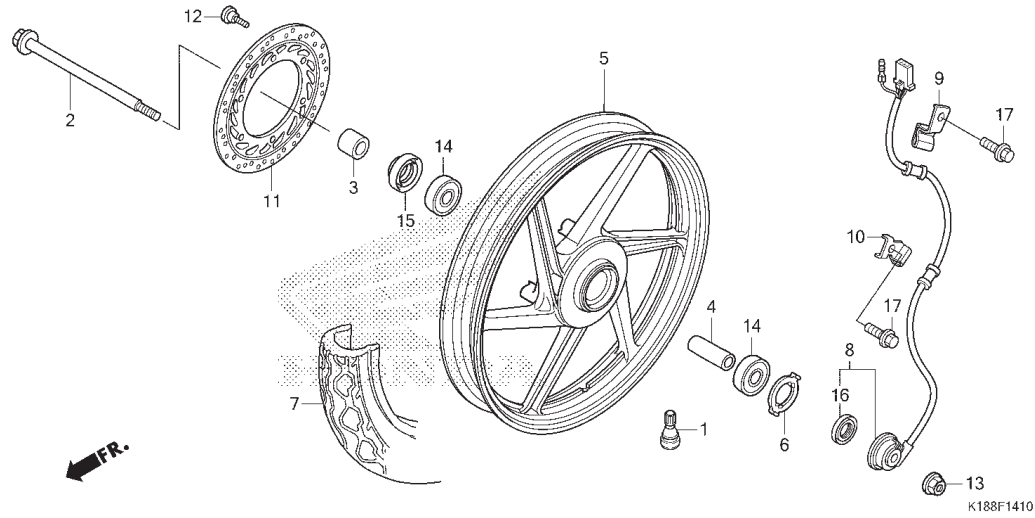

No. Ref.	L.O.N.	(Nomor ref. relatif) Deskripsi	F.R.T.
2		(15,16)	
2	710151	AXLE, FRONT WHEEL	0,3
5	7101D4	FRONT WHEEL	0,7
7	710139	FRONT TIRE(SATU)	0,6
8	617198	SENSOR, SPEEDOMETER	0,5
11	711120	DISC, FRONT BRAKE	0,4
14	710115	BEARING, FRONT WHEEL(SATU)	0,5
	710115G	.Penggantian 1 bearing tambahan	0,1

3

No. Ref.	No. Part	Deskripsi	Jumlah		No. Seri	Kode Parts Catalog
			VERZA	CW		
1	42753-KWF-901	VALVE, RIM	-	1		
2	44301-KSP-900	AXLE, FR. WHEEL	-	1		
3	44311-KSP-900	COLLAR, FR. WHEEL SIDE	-	1		
4	44620-400-000	COLLAR, FR. AXLE DISTANCE	-	1		
5	44601-K18-901	CAST WHEEL, FR.				
		NH303M	-	1		
	44601-KSP-B01 MAT AXIS GRAY METALLIC	-	(1)		
6	44680-KSP-B00	RETAINER, GEAR BOX	-	1		
7	44711-KYE-901	TIRE, FR.(IR) (80/100-17M/C 46P)	-	1		
8	44800-KYE-901	SENSOR ASSY., SPEED	-	1		
9	44817-KSP-B00	CLAMPER A, SPEEDOMETER CORD	-	1		
10	44818-KSP-B00	CLAMPER B, SPEEDOMETER CORD	-	1		
11	45251-K18-901	DISK, FR. BRAKE	-	1		
12	90105-KSP-930	BOLT, DISK, 8X22	-	6		
13	90306-KGH-901	NUT, U, 12MM	-	1		
14	91051-K15-901	BEARING, RADIAL BALL, 6301UU(SK)	-	2		
	91052-KSS-901	BEARING, RADIAL BALL, 6301UU(NA)	-	2		
15	91251-KPH-901	DUST SEAL, 21X37X7	-	1		
16	91258-KWC-901	DUST SEAL, 40X50X5	-	1		
17	96001-06012-01	BOLT, FLANGE, 6X12	-	2		

F-18

REAR BRAKE PANEL

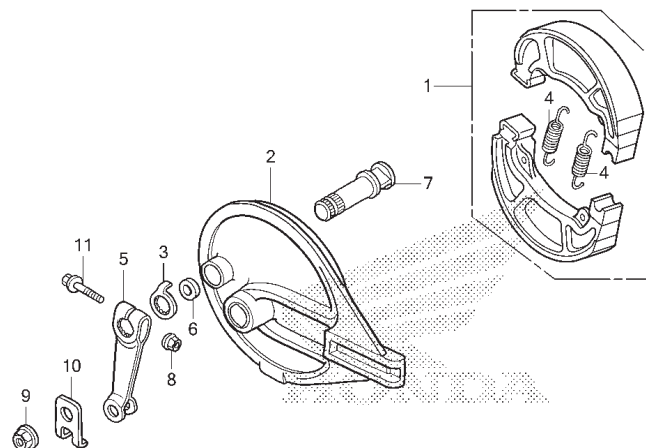

FR. →
K188F1800

No. Ref.	L.O.N.	(Nomor ref. relatif) Deskripsi	F.R.T.
1	711140	SHOE(PAD) SET, BRAKE : BELAKANG	0,4
2	7111A9	PANEL, REAR BRAKE	0,5
5	7111C4	ARM, BRAKE : BELAKANG	0,2
7	7111B4	CAM, BRAKE : BELAKANG	0,5

No. Ref.	No. Part	Deskripsi	Jumlah		No. Seri	Kode Parts Catalog
			VERZA	SPOKE CW		
1	06430-KEH-880	SHOE SET, BRAKE	1	1		
	06430-KGA-900	SHOE SET, BRAKE(NK)	1	1		
2	43100-KYE-910ZA	PANEL COMP., RR. BRAKE				
		NH255M SHIMMER SILVER METALLIC	1	-		
	43100-KYE-910ZB	*NH303M* MAT AXIS GRAY METALLIC	-	1		
3	43145-399-000	INDICATOR, RR. BRAKE	1	1		
4	43151-329-000	SPRING, BRAKE SHOE	2	2		
5	43410-KRY-930	ARM, RR. BRAKE	1	1		
6	45134-250-000	DUST SEAL, BRAKE CAM	1	1		
7	45141-KTC-900	CAM, FR. BRAKE	1	1		
8	90301-KGH-901	NUT, U, 6MM	1	1		
9	90305-KCJ-951	NUT, U, 14MM	1	1		
10	90560-K18-900	WASHER, RR. AXLE	1	1		
11	95701-06035-00	BOLT, FLANGE, 6X35	1	1		

F-19

REAR WHEEL (TIPE SPOKE)

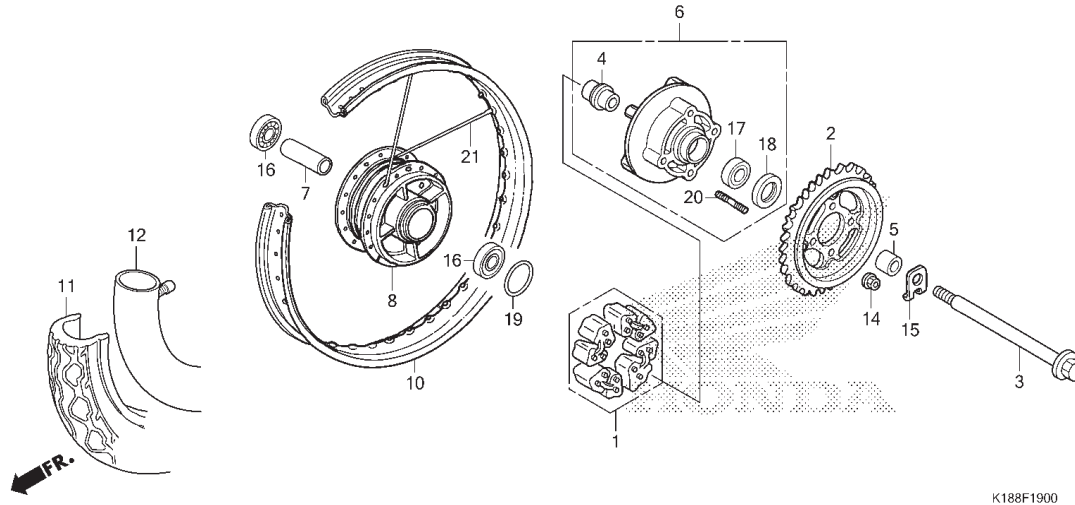

No. Ref.	L.O.N.	(Nomor ref. relatif) Deskripsi	F.R.T.
1		(19)	
2	710157	DAMPER, REAR WHEEL	0,3
3	7101A0	SPROCKET, FINAL DRIVEN	0,4
		(18)	
	710160	AXLE, REAR WHEEL	0,3
6	7101A5	FLANGE ASSY., FINAL DRIVEN	0,4
8		(21,22)	
	710121	HUB, REAR WHEEL	2,4
10	710127	RIM, WHEEL : BELAKANG	2,3
11		(13)	
	710142	REAR TIRE(SATU)	0,8
12		(13)	
	7101A7	TUBE, REAR TIRE(SATU)	0,8
16	710133	BEARING, REAR WHEEL(SATU)	0,5
	710133G	.Penggantian 1 bearing tambahkan	0,1
17	7101D1	BEARING, FINAL DRIVEN FLANGE	0,5

3

No. Ref.	No. Part	Deskripsi	Jumlah		No. Seri	Kode Parts Catalog
			VERZA	SPOKE CW		
1	06410-KSP-900	DAMPER SET, WHEEL	1	-		
2	41200-K18-901	SPROCKET COMP., FINAL DRIVEN(41T)	1	-		
3	42301-KSP-B00	AXLE, RR. WHEEL	1	-		
4	42303-K18-900	SLEEVE, RR. WHEEL	1	-		
5	42304-KSP-B00	COLLAR, RR. WHEEL SIDE	1	-		
6	42615-K18-910	FLANGE SUB ASSY., FINAL DRIVEN	1	-		
7	42620-KSP-900	COLLAR, RR. AXLE DISTANCE	1	-		
8	42601-KSP-900	HUB RR. WHEEL				
		NH255M	1	-		
10	42701-KYE-911	RIM, RR. WHEEL(17M/CXMT2.50)	1	-		
11	42711-KYE-911	TIRE, RR.(IR)(100/90-17M/C 55P)	1	-		
12	42712-KYE-911	TUBE, TIRE	1	-		
14	90304-KGH-901	NUT, U, 10MM	4	-		
15	90560-K18-900	WASHER, RR. AXLE	1	-		
16	91051-KGA-901	BEARING, RADIAL BALL, 6302U(NA)	2	-		
	91051-KPP-T01	BEARING, RADIAL BALL, 6302U(SK)	2	-		
17	91053-K15-901	BEARING, RADIAL BALL, 6004UU(SK)	1	-		
	91053-K15-902	BEARING, RADIAL BALL, 6004UU(FK)	1	-		
18	91257-230-004	OIL SEAL, 28X42X7 (AR)	1	-		
	91257-230-005	OIL SEAL, 28X42X7 (NO)	1	-		
19	91352-KSP-900	O-RING, 51X2	1	-		
20	92915-10025-OE	BOLT, STUD, 10X25	4	-		
21	1109-144	SPOKE SET RR.	18	-		

F-19-10

REAR WHEEL (TIPE CW)

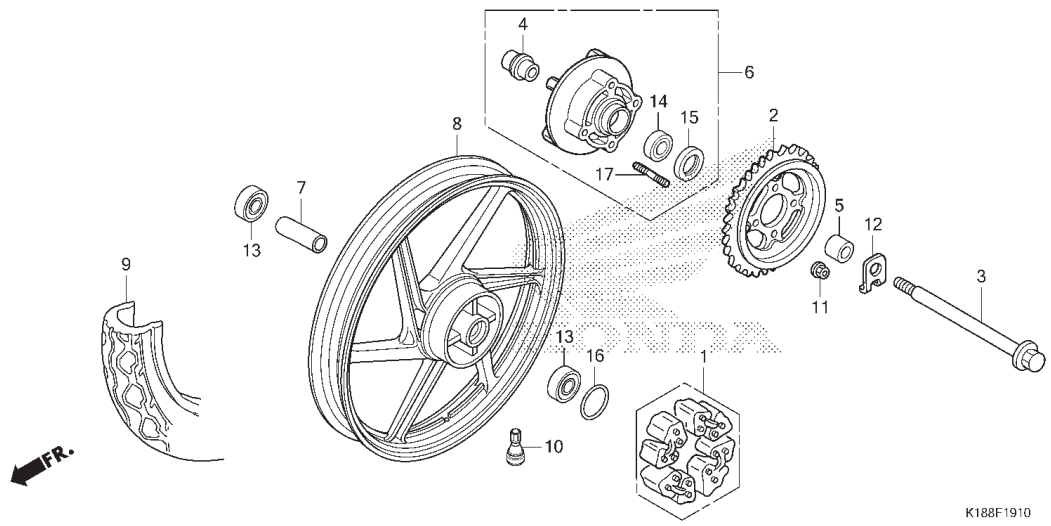

No. Ref.	L.O.N.	(Nomor ref. relatif) Deskripsi	F.R.T.
1	710157	(16) DAMPER, REAR WHEEL	0,3
2	7101A0	SPROCKET, FINAL DRIVEN	0,4
3	710160	(15) AXLE, REAR WHEEL	0,3
6	7101A4	FLANGE, FINAL DRIVEN	0,4
8	710118	REAR WHEEL	0,6
9	710142	REAR TIRE(SATU)	0,6
13	710133	BEARING, REAR WHEEL(SATU)	0,5
	710133G	.Penggantian 1 bearing tambahkan	0,1
14	7101D1	BEARING, FINAL DRIVEN FLANGE	0,5

No. Ref.	No. Part	Deskripsi	Jumlah		No. Seri	Kode Parts Catalog
			VERZA	SPOKE CW		
1	06410-KSP-900	DAMPER SET, WHEEL	-	1		
2	41200-K18-901	SPROCKET COMP., FINAL DRIVEN(41T)	-	1		
3	42301-KSP-B00	AXLE, RR. WHEEL	-	1		
4	42303-K18-900	SLEEVE, RR. WHEEL	-	1		
5	42304-KSP-B00	COLLAR, RR. WHEEL SIDE	-	1		
6	42615-K18-900ZA	FLANGE SUB ASSY., FINAL DRIVEN *NH303M*	-	1		
7	42620-KSP-900	COLLAR, RR. AXLE DISTANCE	-	1		
8	42601-K18-902	CAST WHEEL RR. *NH303M*	-	1		
9	42711-KYE-901	TIRE, RR.(100/90-17M/C 55P)	-	1		
10	42753-KWF-901	VALVE, RIM	-	1		
11	90304-KGH-901	NUT, U, 10MM	-	4		
12	90560-K18-900	WASHER, RR. AXLE	-	1		
13	91051-KGA-901	BEARING, RADIAL BALL, 6302U(NA)	-	2		
	91051-KPP-T01	BEARING, RADIAL BALL, 6302U(SK)	-	2		
14	91053-K15-901	BEARING, RADIAL BALL, 6004UU(SK)	-	1		
	91053-K15-902	BEARING, RADIAL BALL, 6004UU(FK)	-	1		
15	91257-230-004	OIL SEAL, 28X42X7(AR)	-	1		
	91257-230-005	OIL SEAL, 28X42X7(NO)	-	1		
16	91352-KSP-900	O-RING, 51X2	-	1		
17	92915-10025-OE	BOLT, STUD, 10X25	-	4		

F-21

FUEL TANK

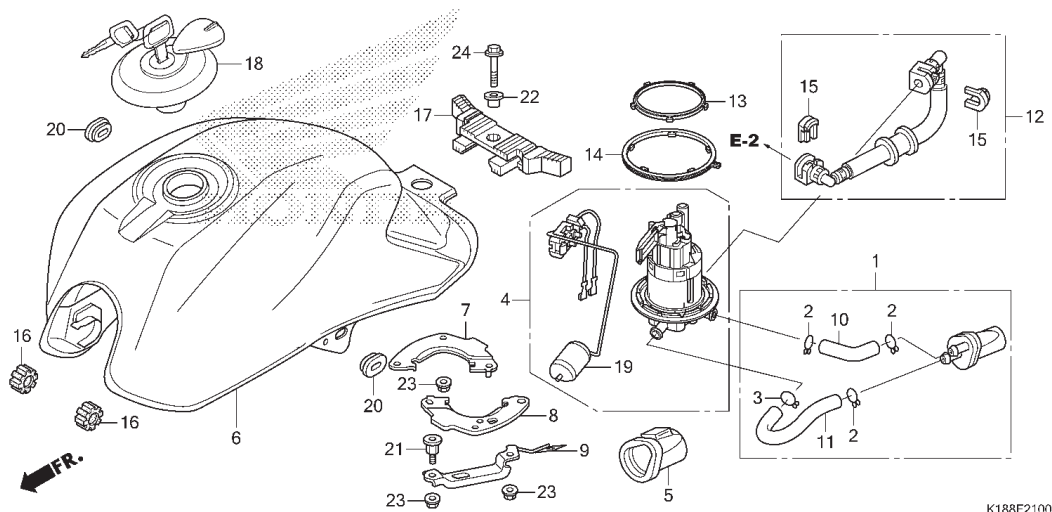

K188F2100

No. Ref.	L.O.N.	(Nomor ref. relatif) Deskripsi	F.R.T.
1		(10,11)	
	3101C7	FILTER, FUEL	0,3
4		(13)	
	310120	PUMP ASSY., FUEL	0,5
6	310100	TANK, FUEL	0,4
12	310162	HOSE, FUEL FEED	0,3
19	617105	FUEL TANK SENDING UNIT	0,6

3

No. Ref.	No. Part	Deskripsi	Jumlah		No. Seri	Kode Parts Catalog
			VERZA	SPOKE CW		
1	06160-K18-900	FILTER KIT, FUEL	1	1		
2	15771-KV6-000	CLIP, OIL DRAIN TUBE	3	3		
3	15772-551-000	CLIP, BREATHER TUBE	1	1		
4	16700-K18-901	PUMP ASSY., FUEL	1	1		
5	16912-K18-900	HOLDER, FUEL FILTER	1	1		
6	17510-K18-900ZA	TANK COMP. FUEL(WL)				
		NH-229M ANCHOR GRAY METALLIC	1	1		
	17510-K18-900ZB	*PB-314P* PEARL TWISTER BLUE	1	1		
	17510-K18-900ZC	*R-333C* CANDY SCARLET RED	1	1		
	17510-K18-900ZD	*NH-1* BLACK	1	1		
7	17527-K18-900	PLATE, R. SETTING	1	1		
8	17537-K18-900	PLATE, L. SETTING	1	1		
9	17540-K18-900	STAY, FUEL FILTER	1	1		
10	17541-K18-900	TUBE A, FUEL PUMP	1	1		
11	17542-K18-900	TUBE B, FUEL PUMP	1	1		
12	17570-K18-900	HOSE COMP., FUEL FEED	1	1		
13	17572-K15-900	GASKET, FUEL PUMP	1	1		
14	17573-K15-900	SEAL, DUST	1	1		
15	17577-KYZ-711	CHECKER	2	2		
16	17611-KRY-970	CUSHION, FR. FUEL TANK	2	2		
17	17613-K18-900	CUSHION, RR. FUEL TANK	1	1		
18	17620-KEH-601	CAP COMP., FUEL FILLER	1	1		
19	37800-K18-901	FUEL UNIT	1	1		
20	83551-300-000	GROMMET, AIR CLEANER CASE	2	2		

F-21

FUEL TANK

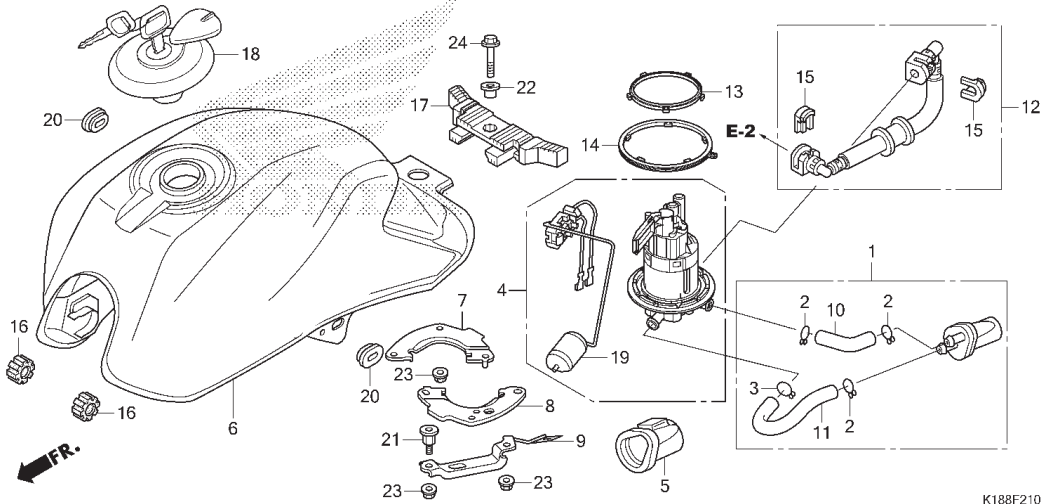

K188F2100

No. Ref.	L.O.N.	(Nomor ref. relatif)	Deskripsi	F.R.T.
----------	--------	----------------------	-----------	--------

No. Ref.	No. Part	Deskripsi	Jumlah		No. Seri	Kode Parts Catalog
			VERZA	SPOKE CW		
21	90101-K18-900	BOLT, SPECIAL(6MM)	2	2		
22	90324-KCJ-660	COLLAR, FUEL TANK MOUNTING	1	1		
23	94050-0600	NUT, FLANGE, 6MM	4	4		
24	95701-08025-08	BOLT, FLANGE, 8X25	1	1		

F-23

SEAT

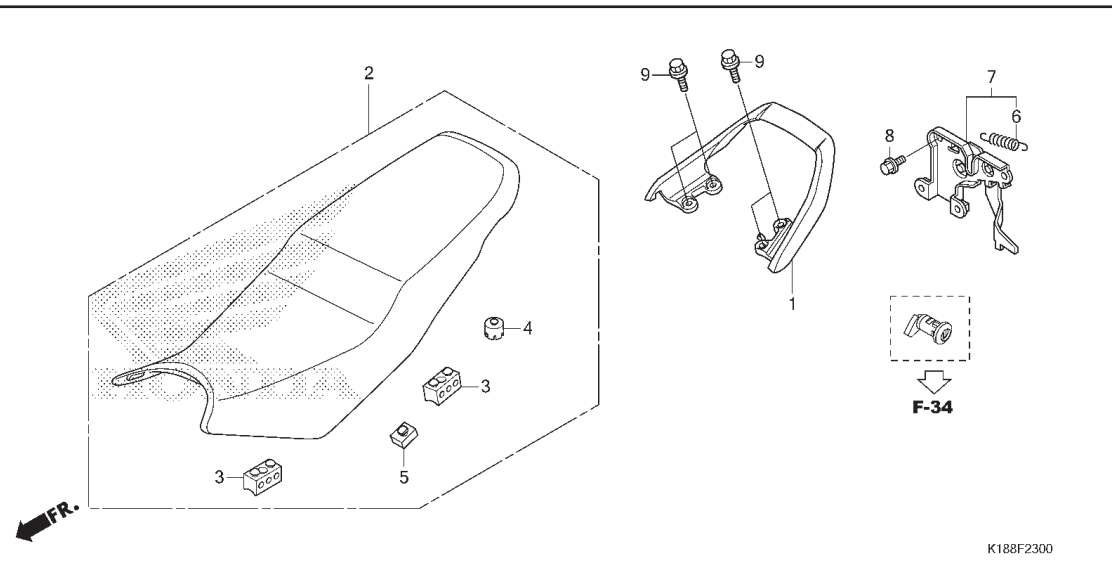

No. Ref.	L.O.N.	(Nomor ref. relatif) Deskripsi	F.R.T.
1	4131F6	RAIL, GRAB : BELAKANG	0,1
2	413150	SEAT	0,1
7	4131E8	CATCH, SEAT : SISI BELAKANG	0,1

3

No. Ref.	No. Part	Deskripsi	Jumlah		No. Seri	Kode Parts Catalog
			VERZA	SPOKE CW		
1	50400-K18-900ZA	GRIP, RR. *NH177M*	VOSTOK SILVER METALLIC	1	1	
2	77200-K18-900ZA	SEAT COMP., DOUBLE *TYPE1*		1	1	
3	77204-KYA-600	RUBBER A, SEAT SETTING		4	4	
4	77206-KFN-850	RUBBER, SEAT CUSHION		2	2	
5	77207-K18-900	RUBBER, SEAT SETTING		2	2	
6	77234-GN2-000	SPRING, SEAT LOCK		1	1	
7	77240-K18-900	CATCH COMP., SEAT		1	1	
8	95701-06012-00	BOLT, FLANGE, 6X12		2	2	
9	95701-08020-01	BOLT, FLANGE, 8X20		4	4	

F-23-10

REAR COWL

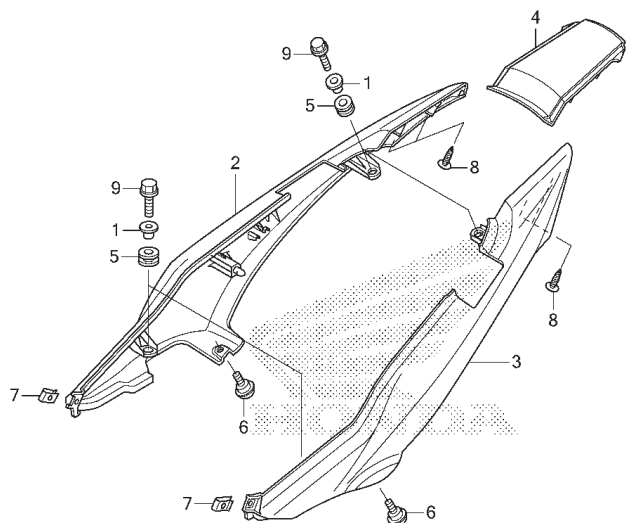

K188F2310

No. Ref.	L.O.N.	(Nomor ref. relatif) Deskripsi	F.R.T.
2	4111J4	COWL, SEAT : KANAN	0,3
3	4111J3	COWL, SEAT : KIRI	0,3
	4111M1	COWL, SEAT : KEDUA-DUANYA	0,3
4	4111K7	COWL, REAR CENTER	0,3

No. Ref.	No. Part	Deskripsi	Jumlah VERZA		No. Seri	Kode Parts Catalog
			SPOKE	CW		
1	19052-KV0-000	COLLAR, RADIATOR MOUNTING	4	4		
2	77210-K18-900ZA	COWL R. SIDE(WL)				
		NH-229M ANCHOR GRAY METALLIC	1	1		
	77210-K18-900ZB	*PB-314P* PEARL TWISTER BLUE	1	1		
	77210-K18-900ZC	*R-333C* CANDY SCARLET RED	1	1		
	77210-K18-900ZD	*NH-1* BLACK	1	1		
3	77220-K18-900ZA	COWL L. SIDE(WL)				
		NH-229M ANCHOR GRAY METALLIC	1	1		
	77220-K18-900ZB	*PB-314P* PEARL TWISTER BLUE	1	1		
	77220-K18-900ZC	*R-333C* CANDY SCARLET RED	1	1		
	77220-K18-900ZD	*NH-1* BLACK	1	1		
4	77230-K18-900ZA	COWL, RR. CENTER				
		R-333C CANDY SCARLET RED	1	1		
	77230-K18-900ZB	*PB-314P* PEARL TWISTER BLUE	1	1		
	77230-K18-900ZC	*NH-229MU* ANCHOR GRAY METALLIC-U	1	1		
	77230-K18-900ZD	*NH-1* BLACK	1	1		
5	83545-KCJ-690	RUBBER, SIDE COVER	4	4		
6	90101-GEO-001	SCREW, HINGE PATCH	2	2		
7	90320-GC3-001	NUT, SPRING, 5MM	2	2		
8	93903-24380	SCREW, TAPPING, 4X12	4	4		
9	95701-06020-00	BOLT, FLANGE, 6X20	4	4		



F-24

SIDE COVER

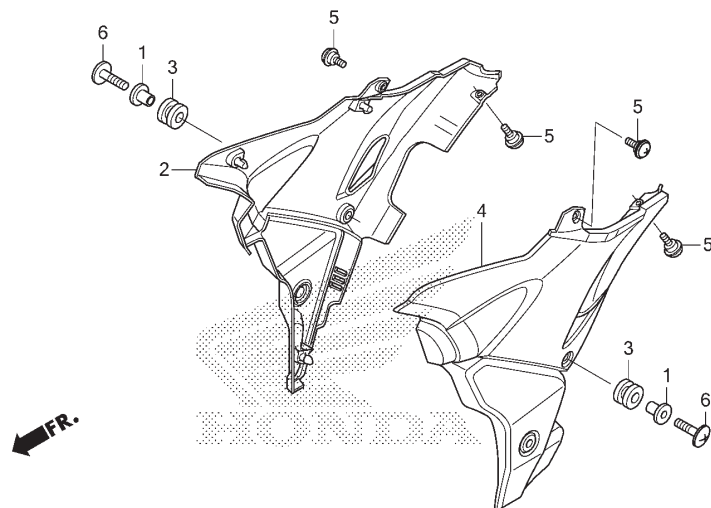

K188F2400

No. Ref.	L.O.N.	(Nomor ref. relatif) Deskripsi	F.R.T.
2	4111H9	COVER, SIDE : KANAN	0,1
4	4111H8	COVER, SIDE : KIRI	0,1
	4111J0	COVER, SIDE : KEDUA-DUANYA	0,1

No. Ref.	No. Part	Deskripsi	Jumlah		No. Seri	Kode Parts Catalog
			VERZA	SPOKE CW		
1	19052-KV0-000	COLLAR, RADIATOR MOUNTING	2	2		
2	83540-K18-900	COVER, R. SIDE	1	1		
3	83545-KCJ-690	RUBBER, SIDE COVER	2	2		
4	83640-K18-900	COVER, L. SIDE	1	1		
5	90101-GEO-001	SCREW, HINGE PATCH	4	4		
6	90104-KR1-861	BOLT, SPECIAL, 6X22	2	2		

3

F-25

AIR CLEANER

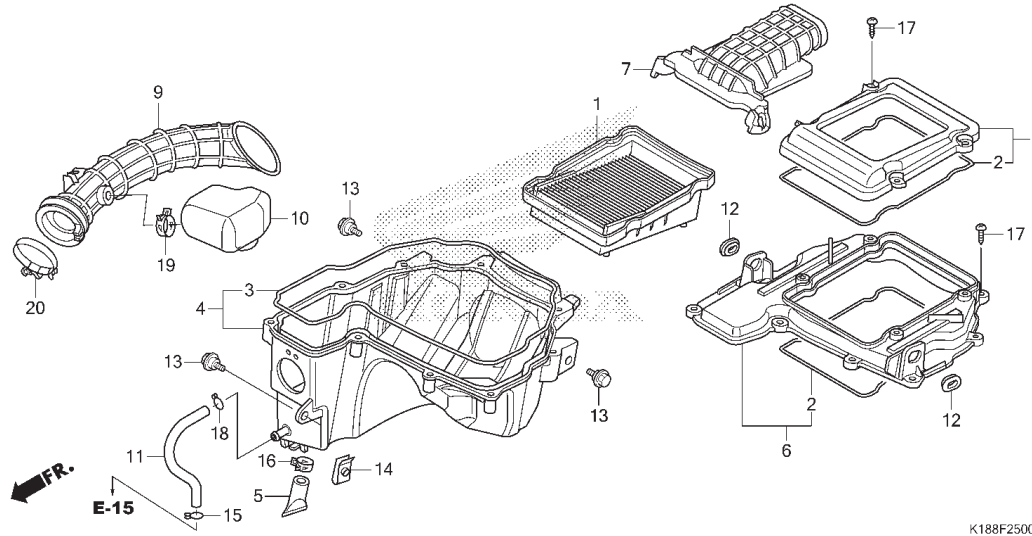

No. Ref.	L.O.N.	(Nomor ref. relatif) Deskripsi	F.R.T.
1		(2)	
1	312105	ELEMENT, AIR CLEANER	0,1
4	3121D1	CASE, AIR CLEANER : BAWAH	1,2
6		(3)	
6	3121D0	CASE, AIR CLEANER : TENGAH	1,2
8		(7)	
8	312102	COVER, AIR CLEANER CASE	0,2
9	3121B6	TUBE, AIR CLEANER CONNECTING	1,2
10	3121C1	RESONATOR	0,3

No. Ref.	No. Part	Deskripsi	Jumlah VERZA		No. Seri	Kode Parts Catalog
			SPOKE	CW		
1	17211-K18-900	ELEMENT COMP., AIR CLEANER	1	1		
2	17214-K18-900	SEAL, AIR CLEANER COVER	2	2		
3	17215-K18-900	SEAL, AIR CLEANER CASE	1	1		
4	17225-K18-900	CASE SUB ASSY., AIR CLEANER	1	1		
5	17227-KTE-910	TUBE, VINYL, 11X15X40	1	1		
6	17235-K18-900	HOLDER SUB ASSY., AIR CLEANER	1	1		
7	17240-K18-900	DUCT, AIR CLEANER	1	1		
8	17245-K18-900	COVER SUB ASSY., AIR CLEANER	1	1		
9	17253-K18-900	TUBE, AIR CLEANER CONNECTING	1	1		
10	17311-K18-900	RESONATOR	1	1		
11	17371-K18-900	TUBE, BREATHER	1	1		
12	83551-GE2-000	GROMMET, AIR CLEANER CASE	2	2		
13	90111-162-000	BOLT, FLANGE, 6MM	3	3		
14	90305-KWW-640	NUT, CLIP, 6MM	1	1		
15	90651-KM9-000	CLIP, TUBE(B14)	1	1		
16	91406-KFN-850	CLAMP, TUBE(D14.5)	1	1		
17	93903-25480	SCREW, TAPPING, 5X20	13	13		
18	95002-02130	CLIP, TUBE(B12.5)	1	1		
19	95002-41300-08	CLAMP, TUBE(D13)	1	1		
20	95018-50250	BAND, AIR CLEANER CONNECTING TUBE(50)	1	1		



F-27

EXHAUST MUFFLER

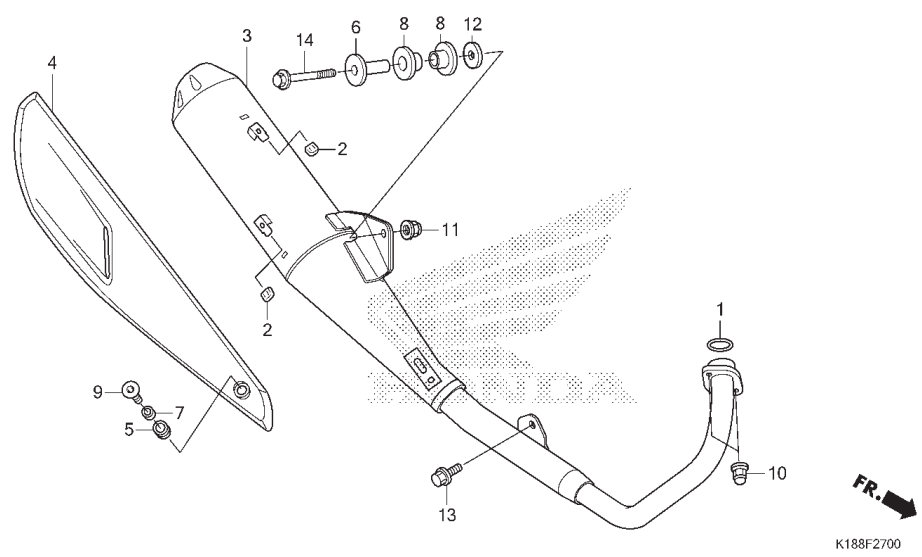

No. Ref.	L.O.N.	(Nomor ref. relatif) Deskripsi	F.R.T.
1	3131B4	GASKET, EXHAUST PIPE	0,2
3	313120	MUFFLER	0,3
4	3131D3	COVER, MUFFLER : BELAKANG	0,1

3

No. Ref.	No. Part	Deskripsi	Jumlah		No. Seri	Kode Parts Catalog
			VERZA	SPOKE CW		
1	18291-KSP-901	GASKET, EX. PIPE	1	1		
2	18293-KPK-900	RUBBER, PROTECTOR PACKING	2	2		
3	18300-K18-900	MUFFLER COMP., EX.	1	1		
4	18311-K18-900	COVER, MUFFLER	1	1		
5	18345-MBT-610	RUBBER, PROTECTOR MOUNTING	1	1		
6	18442-KRC-900	COLLAR, MUFFLER MOUNTING	1	1		
7	33619-459-840	COLLAR, WINKER STAY	1	1		
8	51104-KZJ-900	RUBBER, SARI GUARD MOUNTING	2	2		
9	90106-MCE-000	SCREW, PAN, 6X12	1	1		
10	90305-KSP-900	NUT, EXHAUST PIPE, 8MM	2	2		
11	94050-10001	NUT, FLANGE, 10MM	1	1		
12	94103-10000	WASHER, PLAIN, 10MM	1	1		
13	95701-08016-00	BOLT, FLANGE, 8X16	1	1		
14	95801-10055-00	BOLT, FLANGE, 10X55	1	1		

F-29

PEDAL

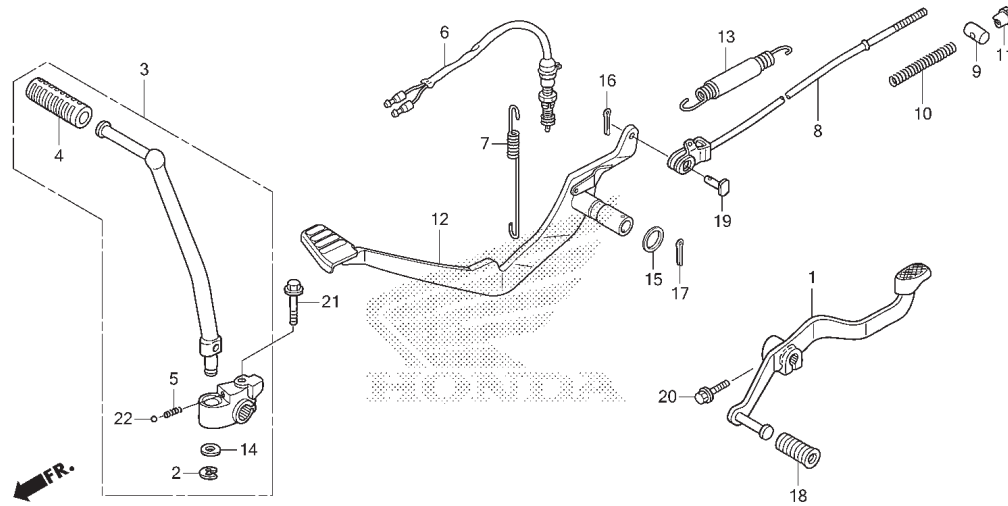

K188F2900

No. Ref.	L.O.N.	(Nomor ref. relatif) Deskripsi	F.R.T.
1	4101A1	PEDAL, GEAR CHANGE	0,1
3	112107	ARM, KICK STARTER	0,1
6	6151B5	SWITCH, REAR STOP : SISI PEDAL	0,3
8	811135	ROD, REAR BRAKE	0,5
12	810160	PEDAL, REAR BRAKE	0,5
13	8101A8	SPRING, BRAKE PEDAL	0,2

No. Ref.	No. Part	Deskripsi	Jumlah		No. Seri	Kode Parts Catalog
			VERZA	SPOKE CW		
1	24701-K18-900	PEDAL, GEAR CHANGE	1	1		
2	28293-333-000	CLIP, KICK STARTER ARM	1	1		
3	28300-K18-900	ARM ASSY., KICK STARTER	1	1		
4	28311-KC5-000	RUBBER, KICK STARTER	1	1		
5	28333-KK0-000	SPRING, KICK STARTER	1	1		
6	35350-KYJ-611	SWITCH ASSY., RR. STOP	1	1		
7	35357-KBA-900	SPRING, STOP SWITCH	1	1		
8	43451-KYE-910	ROD COMP., RR. BRAKE	1	1		
9	43455-KSP-900	JOINT, BRAKE ARM	1	1		
10	43456-KSP-900	SPRING, BRAKE ROD	1	1		
11	43459-KSP-900	NUT, BRAKE ROD ADJUSTING	1	1		
12	46500-K18-900	PEDAL COMP., BRAKE	1	1		
13	46510-KSP-900	SPRING SET, BRAKE PEDAL	1	1		
14	90505-KRM-860	WASHER, 15.5X22	1	1		
15	90521-028-000	WASHER, 17X22	1	1		
16	94201-20121	PIN, SPLIT, 2.0X12	1	1		
17	94201-30300	PIN, SPLIT, 3.0X30	1	1		
18	95011-40000	RUBBER, CHANGE PEDAL	1	1		
19	95015-53000	PIN C, JOINT	1	1		
20	95701-06020-00	BOLT, FLANGE, 6X20	1	1		
21	95701-08035-00	BOLT, FLANGE, 8X35	1	1		
22	96211-08000	BALL, STEEL, #8(1/4)	1	1		

F-30

STEP

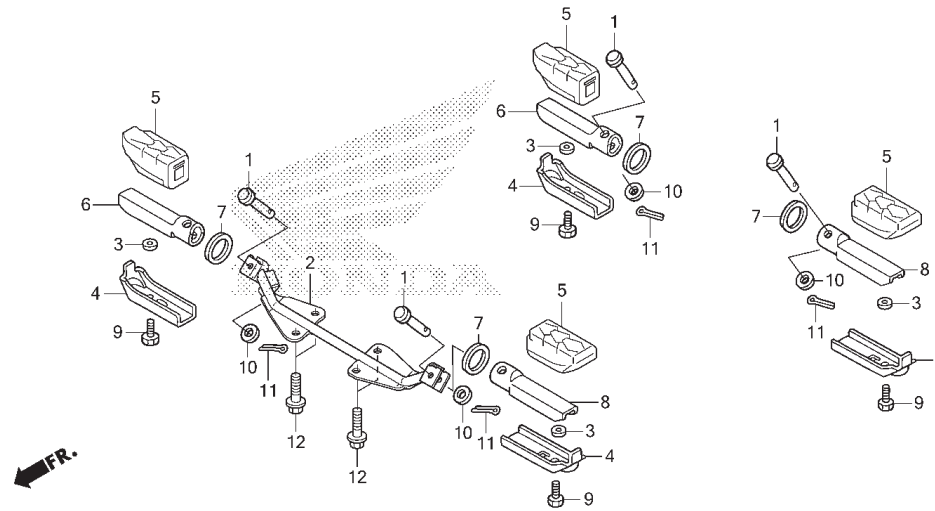

K188F3000

No. Ref.	L.O.N.	(Nomor ref. relatif) Deskripsi	F.R.T.
2	410145	BAR, STEP	0,4
6	4101C6	BAR, MAIN STEP : KANAN	0,1
	4101C8	BAR, PILLION STEP : KANAN	0,1
8	4101C5	BAR, MAIN STEP : KIRI	0,1
	4101J1	BAR, MAIN STEP : KEDUA-DUANYA	0,2
	4101C7	BAR, PILLION STEP : KIRI	0,1
	4101P4	BAR, PILLION STEP : KEDUA-DUANYA	0,2

3

No. Ref.	No. Part	Deskripsi	Jumlah		No. Seri	Kode Parts Catalog
			VERZA	SPOKE CW		
1	50602-KSP-900	PIN, MAIN STEP BAR JOINT	4	4		
2	50610-K18-900	BAR COMP., STEP	1	1		
3	50618-KE8-000	COLLAR, 6.5X11X3	4	4		
4	50619-KYE-900	PLATE, STEP LOWER	4	4		
5	50661-KYE-900	RUBBER, MAIN STEP	4	4		
6	50701-KYE-900	BAR, R. MAIN STEP	2	2		
7	50715-KSP-910	PLATE, PILLION STEP SIDE	4	4		
8	50801-KYE-900	BAR, L. MAIN STEP	2	2		
9	92101-06012-0A	BOLT, HEX., 6X12	4	4		
10	94102-08000	WASHER, PLAIN, 8MM	4	4		
11	94201-20150	PIN, SPLIT, 2.0X15	4	4		
12	95701-08020-01	BOLT, FLANGE, 8X20	4	4		

F-31

STAND

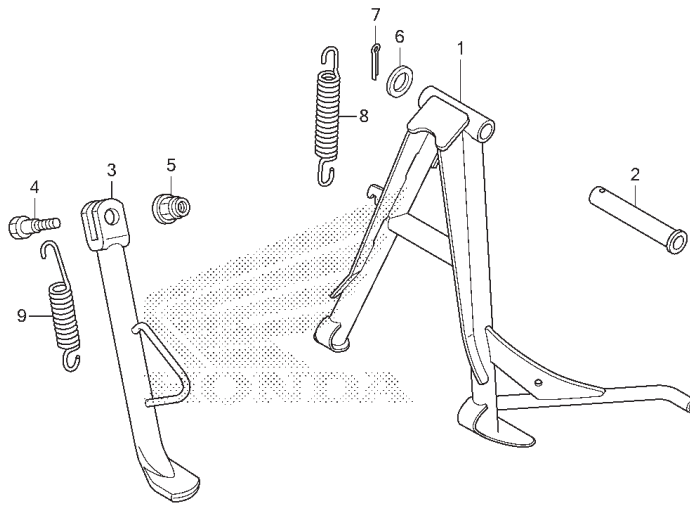

K188F3100

No. Ref.	L.O.N.	(Nomor ref. relatif) Deskripsi	F.R.T.
1	410175	STAND, MAIN	0,4
3	410180	BAR, SIDE STAND	0,2
8	410176	SPRING, MAIN STAND	0,2
9	410182	SPRING, SIDE STAND	0,1

No. Ref.	No. Part	Deskripsi	Jumlah		No. Seri	Kode Parts Catalog
			VERZA	SPOKE CW		
1	50500-K18-900	STAND COMP., MAIN	1	1		
2	50526-KTE-910	SHAFT, MAIN STAND PIVOT	1	1		
3	50530-K18-900	BAR COMP., SIDE STAND	1	1		
4	90107-GN1-010	SCREW, SIDE STAND PIVOT	1	1		
5	90304-KGH-901	NUT, U, 10MM	1	1		
6	90521-028-000	WASHER, 17X22	1	1		
7	94201-30300	PIN, SPLIT, 3.0X30	1	1		
8	95014-71702	SPRING G, MAIN STAND	1	1		
9	95014-72102	SPRING A, SIDE STAND	1	1		

3

F-32

SWINGARM/CHAIN CASE

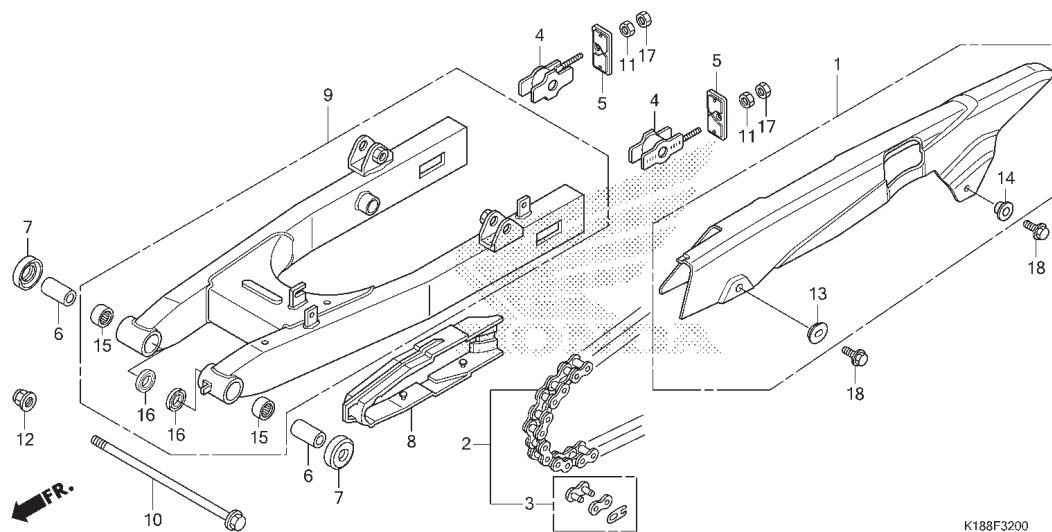

No. Ref.	L.O.N.	(Nomor ref. relatif) Deskripsi	F.R.T.
1	410195	CASE, DRIVE CHAIN	0,1
2	213165	CHAIN, DRIVE	0,2
8	4101E5	SLIDER, CHAIN	0,3
9	5121B0	SWINGARM ASSEMBLY	0,9
15	5121C8	BEARING, SWINGARM PIVOT : KIRI	1,1
	5121C9	BEARING, SWINGARM PIVOT : KANAN	1,1
	5121D0	BEARING, SWINGARM PIVOT : KEDUA-DUANYA ..	1,2

3

No. Ref.	No. Part	Deskripsi	Jumlah		No. Seri	Kode Parts Catalog
			VERZA	SPOKE CW		
1	40510-K18-900	CASE, DRIVE CHAIN	1	1		
2	40530-K18-901	CHAIN, DRIVE(FSCM428HSL-124L)	1	1		
3	40531-K18-901	JOINT, DRIVE CHAIN	1	1		
4	40543-K15-900	ADJUSTER COMP., CHAIN	2	2		
5	40546-K15-900	CAP, SWINGARM END	2	2		
6	52141-KSP-900	COLLAR, SWINGARM PIVOT	2	2		
7	52144-GC4-003	DUST SEAL, 31X40.5X7.1	2	2		
8	52170-K18-900	SLIDER, CHAIN	1	1		
9	52200-K18-900ZA	SWINGARM SUB ASSY., RR. *NH1*	1	1		BLACK
10	90121-K18-900	BOLT, SWINGARM PIVOT	1	1		
11	90302-KBP-900	NUT, SPECIAL, 6MM	2	2		
12	90305-KCJ-951	NUT, U, 14MM	1	1		
13	90513-405-000	WASHER, 6X9	1	1		
14	90563-KC5-000	WASHER, CHAIN CASE SETTING	1	1		
15	91071-KSP-901	BEARING, NEEDLE, 20X26X20	2	2		
16	91254-KS6-003	DUST SEAL, 20X26X4.5	2	2		
17	94001-06000-0S	NUT, HEX., 6MM	2	2		
18	95701-06014-07	BOLT, FLANGE, 6X14	2	2		

F-33

REAR CUSHION(SW)

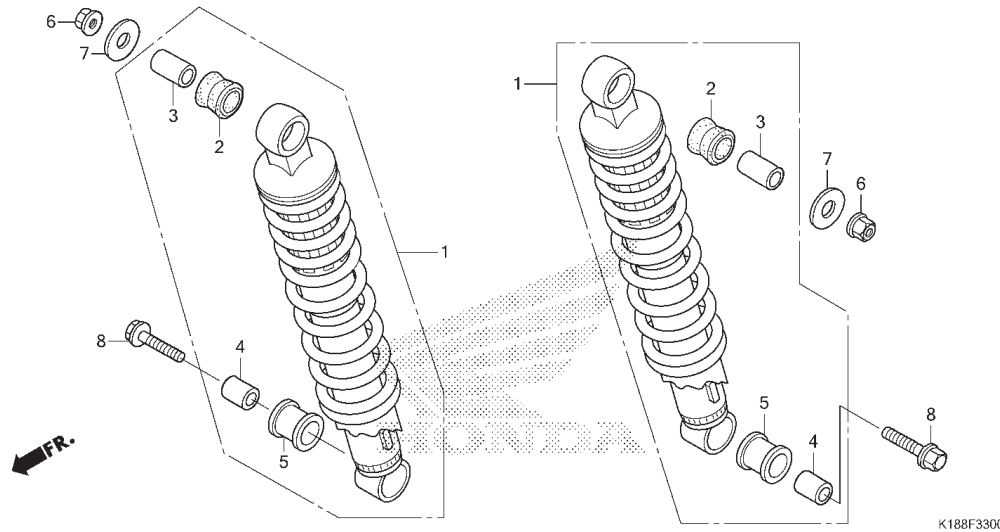

No. Ref.	L.O.N.	(Nomor ref. relatif) Deskripsi	F.R.T.
1	5121B6	CUSHION ASSY., REAR : KIRI	0,3
	5121B7	CUSHION ASSY., REAR : KANAN	0,4
	5121B8	CUSHION ASSY., REAR : KEDUA-DUANYA	0,4

No. Ref.	No. Part	Deskripsi	Jumlah		No. Seri	Kode Parts Catalog
			VERZA	SPOKE CW		
1	52400-K18-901	CUSHION ASSY., RR.(SW)	2	2		
2	52485-KVY-901	BUSH, RUBBER(SW)	2	2		
3	52486-056-000	COLLAR, RR. CUSHION RUBBER BUSH	2	2		
4	52486-GA7-003	COLLAR, RUBBER BUSH(SW)	2	2		
5	52489-399-601	BUSH, UPPER RUBBER(LOWER)	2	2		
6	94050-10001	NUT, FLANGE, 10MM	2	2		
7	94103-10000	WASHER, PLAIN, 10MM	2	2		
8	95801-10035-00	BOLT, FLANGE, 10X35	2	2		

F-33-1

REAR CUSHION(CA)

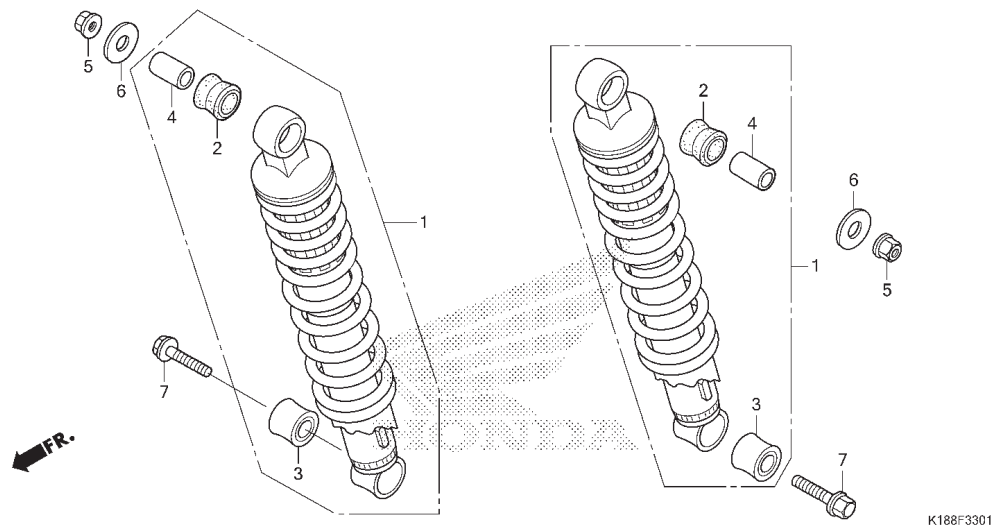

No. Ref.	L.O.N.	(Nomor ref. relatif) Deskripsi	F.R.T.
1	5121B6	CUSHION ASSY., REAR : KIRI	0,3
	5121B7	CUSHION ASSY., REAR : KANAN	0,4
	5121B8	CUSHION ASSY., REAR : KEDUA-DUANYA	0,4

3

No. Ref.	No. Part	Deskripsi	Jumlah		No. Seri	Kode Parts Catalog
			VERZA SPOKE	CW		
1	52400-K18-911	CUSHION ASSY., RR.(CA)	2	2		
2	52485-KRF-H71	BUSH, RUBBER UPPER	2	2		
3	52486-KYY-901	BUSH, RUBBER UNDER	2	2		
4	52487-KRF-H71	COLLAR, RUBBER BUSH UPPER	2	2		
5	94050-10001	NUT, FLANGE, 10MM	2	2		
6	94103-10000	WASHER, PLAIN, 10MM	2	2		
7	95801-10035-00	BOLT, FLANGE, 10X35	2	2		

F-34

REAR FENDER

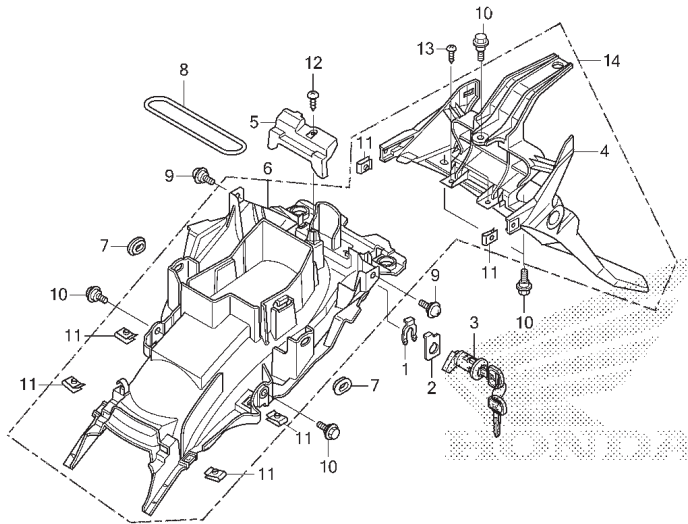

K188F3400

No. Ref.	L.O.N.	(Nomor ref. relatif) Deskripsi	F.R.T.
3	4131F0	LOCK, SEAT	0,6
4	413102	FENDER, REAR	0,6
6	413110	FENDER B, REAR	0,6

No. Ref.	No. Part	Deskripsi	Jumlah		No. Seri	Kode Parts Catalog
			VERZA	CW		
1	75581-GN8-920	SPRING, LOCK KEY SETTING	1	1		
2	77236-K15-900	WASHER, SEAT LOCK	1	1		
3	77240-KTM-851	LOCK ASSY., SEAT	1	1		
4	80100-K18-900ZA	FENDER SET, RR.(WL) *TYPE1*	1	1		
5	80102-K18-900	COVER, RR. FENDER	1	1		
6	80120-K18-900	FENDER B, RR.	1	1		
7	83551-GE2-000	GROMMET, AIR CLEANER CASE	2	2		
8	89012-KZL-930	BAND, TOOL	1	1		
9	90101-GE0-001	SCREW, HINGE PATCH	2	2		
10	90111-162-000	BOLT, FLANGE, 6MM	5	5		
11	90320-GC3-001	NUT, SPRING, 5MM	6	6		
12	93903-24380	SCREW, TAPPING, 4X12	1	1		
13	93903-25220	SCREW, TAPPING, 5X12	2	2		
14	8010A-K18-900	FENDER RR. ASSY.	1	1		



F-35

WINKER

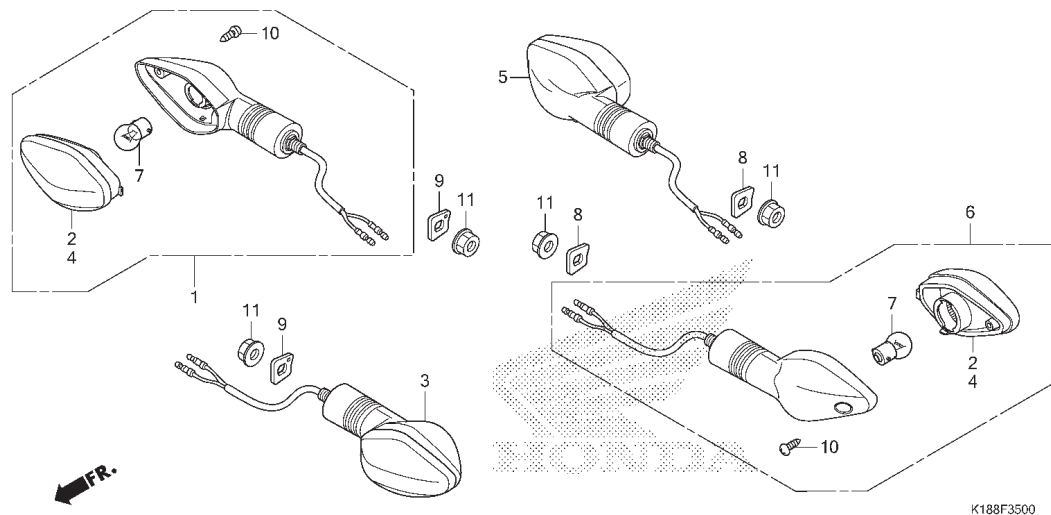

No. Ref.	L.O.N.	(Nomor ref. relatif) Deskripsi	F.R.T.
1	6161C4	WINKER : DEPAN KANAN	0,4
3	6161C3	WINKER : DEPAN KIRI	0,4
	6161C5	WINKER : DEPAN KEDUA-DUANYA	0,4
5	6161C7	WINKER : BELAKANG KANAN	0,5
6	6161C6	WINKER : BELAKANG KIRI	0,5
	6161C8	WINKER : BELAKANG KEDUA-DUANYA	0,5
7		(2,4)	
	616133	BULB, WINKER : DEPAN	0,1
		.CATATAN: Waktu sama untuk 2 unit	
	616139	BULB, WINKER : BELAKANG	0,1
		.CATATAN: Waktu sama untuk 2 unit	
	6161G0	BULB, WINKER : UNTUK 1 KENDARAAN	0,2

No. Ref.	No. Part	Deskripsi	Jumlah		No. Seri	Kode Parts Catalog
			VERZA	SPOKE CW		
1	33400-K18-901	WINKER ASSY., R. FR.(12V 10W)	1	1		
2	33403-KWS-901	LENS COMP., R.(R. FR./L. RR.)	2	2		
3	33450-KYE-901	WINKER ASSY., L. FR.(12V 10W)	1	1		
4	33453-KWS-901	LENS COMP., L. (L. FR./R. RR.)	2	2		
5	33600-KYE-901	WINKER ASSY., R. RR.(12V 10W)	1	1		
6	33650-K18-901	WINKER ASSY., L. RR.(12V 10W)	1	1		
7	34930-KWA-930	BULB, WINKER(12V 10W)	4	4		
8	61317-K15-900	PLATE, FR. WINKER (RR.)	2	2		
9	61317-K18-900	PLATE, FR. WINKER	2	2		
10	93901-34380	SCREW, TAPPING, 4X12	4	4		
11	94050-10001	NUT, FLANGE, 10MM	4	4		

F-36

TAILLIGHT

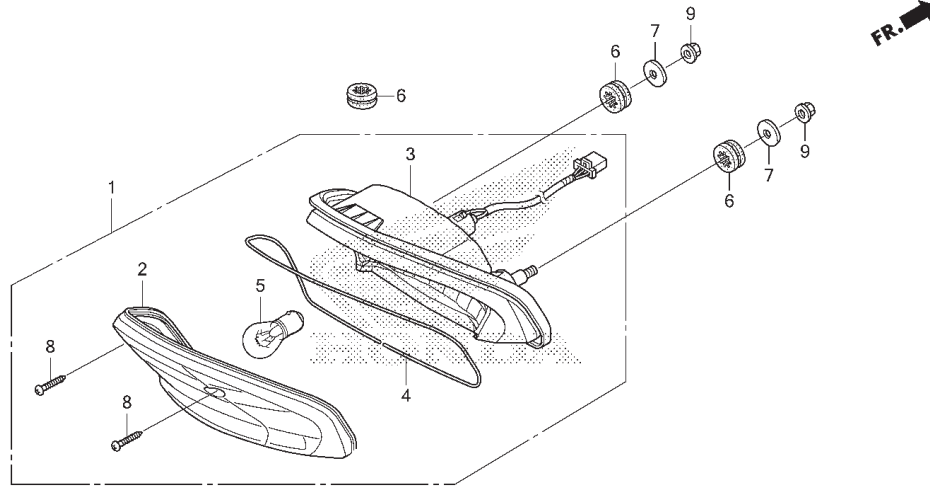

K188F3600

No. Ref.	L.O.N.	(Nomor ref. relatif) Deskripsi	F.R.T.
1	6161H2	TAILLIGHT ASSEMBLY	0,5
3	6161E2	BASE, TAILLIGHT	0,5
5	6161G1	BULB, TAILLIGHT	0,1

No. Ref.	No. Part	Deskripsi	Jumlah VERZA		No. Seri	Kode Parts Catalog
			SPOKE	CW		
1	33701-K18-901	TAILLIGHT UNIT(12V 18/5W)	1	1		
2	33702-KEH-601	LENS COMP., TAILLIGHT	1	1		
3	33703-K18-900	BASE COMP., TAILLIGHT	1	1		
4	33706-KEH-601	PACKING	1	1		
5	34906-GB6-921	BULB, TAILLIGHT(12V 18/5W)	1	1		
6	77209-KAG-900	RUBBER, SEAT STAY MOUNTING	3	3		
7	90563-355-0000	WASHER, WHEEL, 6MM	2	2		
8	93901-24580	SCREW, TAPPING, 4X20	2	2		
9	94050-06000	NUT, FLANGE, 6MM	2	2		



F-37

BATTERY

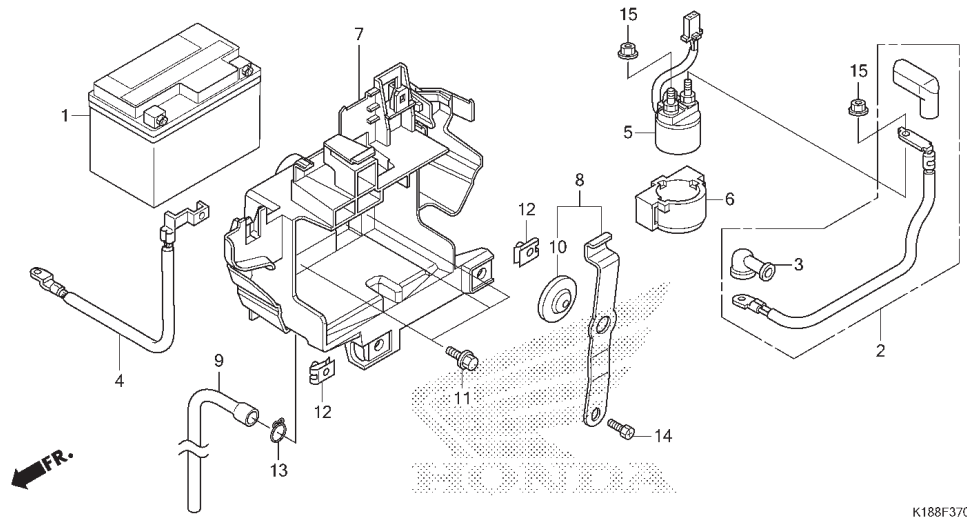

K188F3700

No. Ref.	L.O.N.	(Nomor ref. relatif) Deskripsi	F.R.T.
1	610100	BATTERY	0,2
2	612115	CABLE, STARTER MOTOR	0,2
4	610110	CABLE, NEGATIVE BATTERY	0,1
5	615113	SWITCH, STARTER MAGNETIC	0,3
7	4101B0	HOLDER, BATTERY BOX	0,3

3

No. Ref.	No. Part	Deskripsi	Jumlah		No. Seri	Kode Parts Catalog
			VERZA	SPOKE CW		
1	31500-KPH-881	BATTERY ASSY.(GTZ5S)	1	1		
2	32410-K18-900	CABLE, STARTER MOTOR	1	1		
3	32411-253-001	COVER, STARTER MOTOR TERMINAL	1	1		
4	32601-K18-900	CABLE, BATTERY EARTH	1	1		
5	35850-K18-901	SWITCH ASSY., STARTER MAGNETIC	1	1		
6	35856-425-000	RUBBER, MAGNETIC SHOCK	1	1		
7	50384-K18-900	BOX, BATTERY	1	1		
8	50386-K18-900	BAND, BATTERY	1	1		
9	50388-K18-900	TUBE, BATTERY BOX	1	1		
10	83618-323-000	RUBBER, BATTERY BOX	1	1		
11	90111-162-000	BOLT, FLANGE, 6MM	3	3		
12	90305-KWW-A00	NUT, CLIP, 6MM	2	2		
13	90651-MK3-780	CLIP, TUBE(B12.5)	1	1		
14	92301-06012-0A	BOLT, RECESSED, 6X12	1	1		
15	94050-0600	NUT, FLANGE, 6MM	2	2		

F-38

WIRE HARNESS

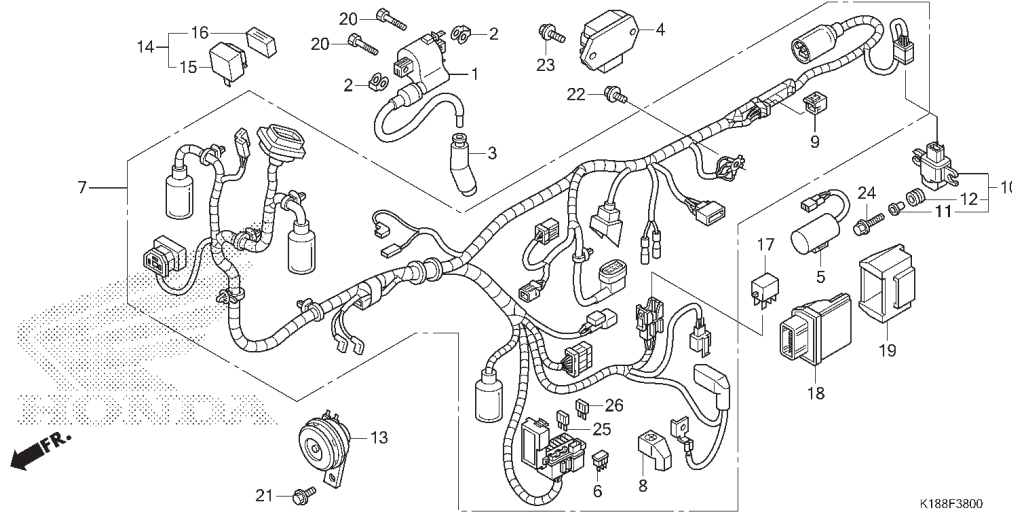

K188F3800

No. Ref.	L.O.N.	(Nomor ref. relatif) Deskripsi	F.R.T.
1	614105	COIL, IGNITION	0,5
4	6131B2	RECTIFIER, REGULATE	0,3
5	6131C1	CONDENSER	0,2
7	611100	HARNESS, WIRE	1,3
10	617125	SENSOR, BANK ANGLE	0,3
13	616169	HORN	0,1
14		(15)	
	6111C3	RELAY, WINKER	0,3
17	611155	RELAY, MAIN	0,2
18	618135	ENGINE CONTROL MODULE (ECM)	0,5

No. Ref.	No. Part	Deskripsi	Jumlah VERZA		No. Seri	Kode Parts Catalog
			SPOKE	CW		
1	30510-K18-901	COIL COMP., IGNITION	1	1		
2	30520-GFM-900	SPACER, IGNITION COIL	2	2		
3	30700-K13-900	CAP ASSY., NOISE SUPPRESSOR	1	1		
4	31600-K15-901	RECTIFIER ASSY., REGULATOR	1	1		
5	31700-K15-901	CONDENSER UNIT	1	1		
6	31730-MAS-601	DIODE ASSY., THREE WAY	1	1		
7	32100-K18-900	HARNESS, WIRE	1	1		
8	32412-KGA-900	COVER, BATTERY TERMINAL	1	1		
9	32606-GEV-761	CAP, DUMMY(4P)(RED)	1	1		
10	35160-KPP-T01	SENSOR ASSY., BANK ANGLE	1	1		
11	35162-MGC-003	COLLAR	2	2		
12	35163-MGC-003	GROMMET	2	2		
13	38110-KYE-901	HORN COMP.(HIGH)	1	1		
14	38300-KPH-881	RELAY ASSY., WINKER	1	1		
15	38301-KPH-881	RELAY COMP., WINKER	1	1		
16	38306-KK4-000	SUSPENSION, WINKER RELAY	1	1		
17	38501-KVZ-631	RELAY ASSY., POWER(MICRO ISO 4P)	1	1		
18	38770-K18-901	PGM-FI UNIT	1	1		
19	38771-KZL-930	SUSPENSION, ENGINE CONTROL UNIT	1	1		
20	92101-06020-4J	BOLT, HEX., 6X20	2	2		
21	95701-06010-00	BOLT, FLANGE, 6X10	1	1		
22	95701-06012-00	BOLT, FLANGE, 6X12	1	1		
23	95701-06016-00	BOLT, FLANGE, 6X16	2	2		
24	96001-06022-00	BOLT, FLANGE, 6X22	2	2		



F-38

WIRE HARNESS

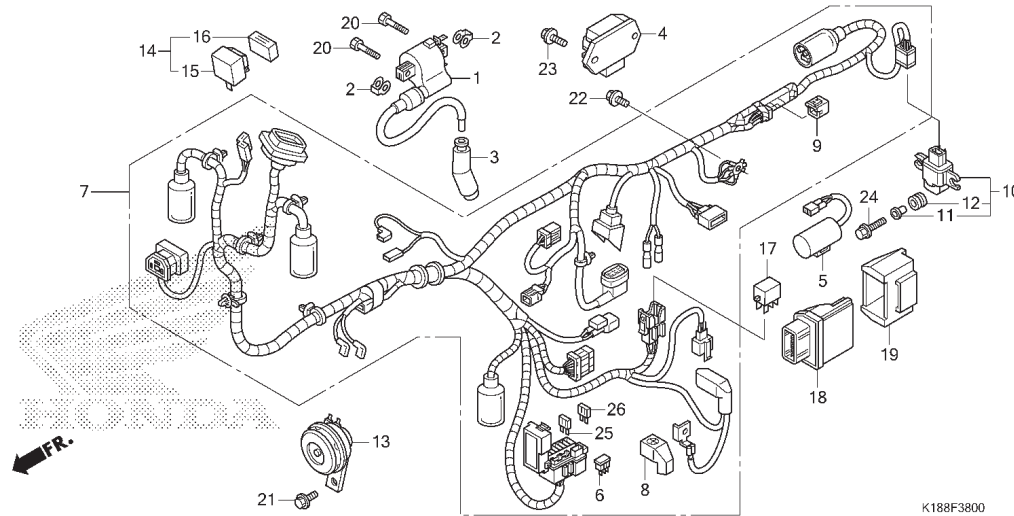

No. Ref.	L.O.N.	(Nomor ref. relatif)	Deskripsi	F.R.T.
----------	--------	----------------------	-----------	--------

3

No. Ref.	No. Part	Deskripsi	Jumlah		No. Seri	Kode Parts Catalog
			SPOKE	CW		

25	98200-41001	FUSE, MINI (10A)	4	4		
26	98200-42000	FUSE, MINI (20A)	2	2		

F-39

FRAME BODY

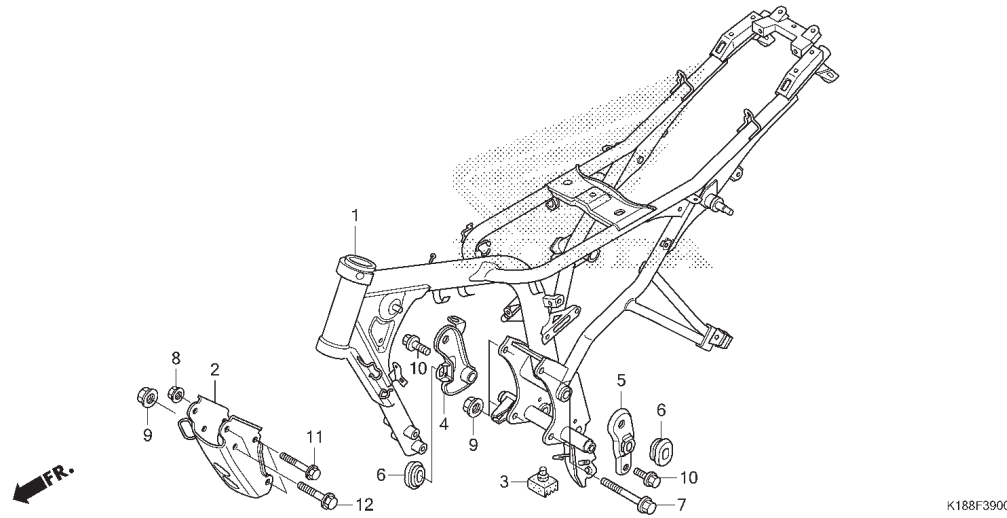

K188F3900

No. Ref.	L.O.N.	(Nomor ref. relatif) Deskripsi	F.R.T.
1	410100	BODY, FRAME	6,0
2	4101N0	PLATE, FRONT ENGINE HANGER	0,2

No. Ref.	No. Part	Deskripsi	Jumlah		No. Seri	Kode Parts Catalog
			VERZA	SPOKE CW		
1	50100-K18-900	BODY COMP., FRAME	1	1		
2	50351-K18-900	PLATE COMP., FR. ENGINE HANGER	1	1		
3	50505-KSP-900	RUBBER, STAND STOPPER	1	1		
4	50701-K18-900	PLATE, R. PIVOT	1	1		
5	50702-K18-900	PLATE, L. PIVOT	1	1		
6	83551-300-000	GROMMET, AIR CLEANER CASE	2	2		
7	90019-399-010	BOLT, FLANGE, 10X110	2	2		
8	94050-08000	NUT, FLANGE, 8MM	2	2		
9	94050-10001	NUT, FLANGE, 10MM	4	4		
10	95701-10020-00	BOLT, FLANGE, 10X20	2	2		
11	95801-08085-00	BOLT, FLANGE, 8X85	2	2		
12	95801-10085-00	BOLT, FLANGE, 10X85	2	2		

F-43

FRONT COWL

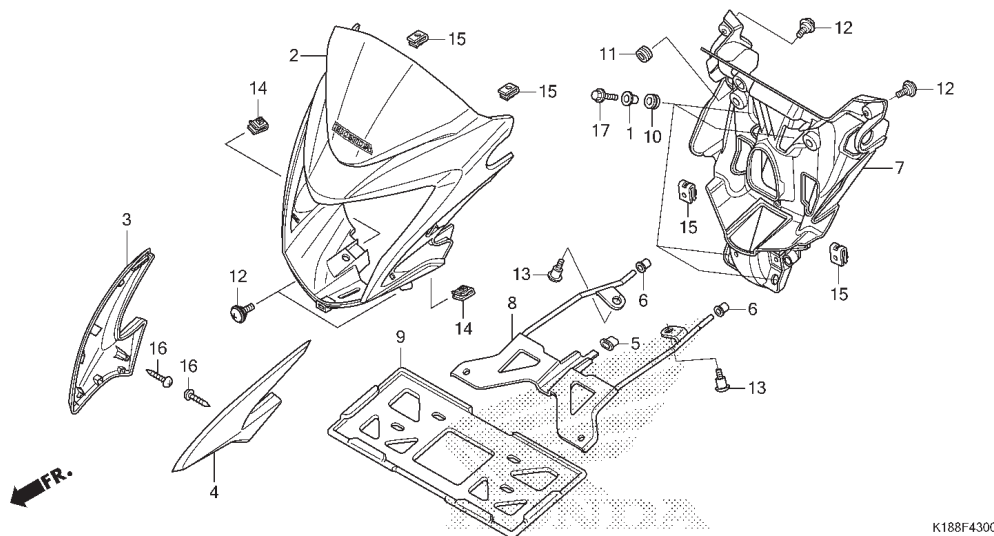

K188F4300

No. Ref.	L.O.N.	(Nomor ref. relatif) Deskripsi	F.R.T.
2	4111L3	COWL, FRONT CENTER	0,4
3	4111L5	COWL, FRONT : KANAN	0,2
4	4111L4	COWL, FRONT : KIRI	0,2
	4111L6	COWL, FRONT : KEDUA-DUANYA	0,2
7	413135	COVER, HEADLIGHT	0,5

3

No. Ref.	No. Part	Deskripsi	Jumlah		No. Seri	Kode Parts Catalog
			VERZA	CW		
1	19052-KV0-000	COLLAR, RADIATOR MOUNTING	4	4		
2	61300-K18-900ZA	VISOR SET, FR.(WL) *TYPE1*	1	1		
3	61302-K18-900ZA	COWL, R. FR. SIDE *NH177M*	1	1		VOSTOK SILVER METALLIC
4	61303-K18-900ZA	COWL, L. FR. SIDE *NH177M*	1	1		VOSTOK SILVER METALLIC
5	61304-KWS-900	RUBBER, NUMBER PLATE STAY	1	1		
6	61312-149-300	BOOT, HEADLIGHT BRACKET	2	2		
7	61312-K18-900	COVER, HEADLIGHT RR.	1	1		
8	61313-K18-900	STAY, FR. NUMBER PLATE	1	1		
9	61316-KCJ-661	GUARD, NUMBER PLATE	1	1		
10	83545-KCJ-690	RUBBER, SIDE COVER	4	4		
11	83601-MN5-000	GROMMET, SIDE COVER	1	1		
12	90101-GE0-001	SCREW, HINGE PATCH	4	4		
13	90109-K15-900	SCREW, PAN, 6X15	2	2		
14	90305-GK8-000	NUT, CLIP, 6MM	2	2		
15	90320-GC3-001	NUT, SPRING, 5MM	4	4		
16	93903-24380	SCREW, TAPPING, 4X12	2	2		
17	95701-06020-07	BOLT, FLANGE, 6X20	4	4		

F-48

TOOL

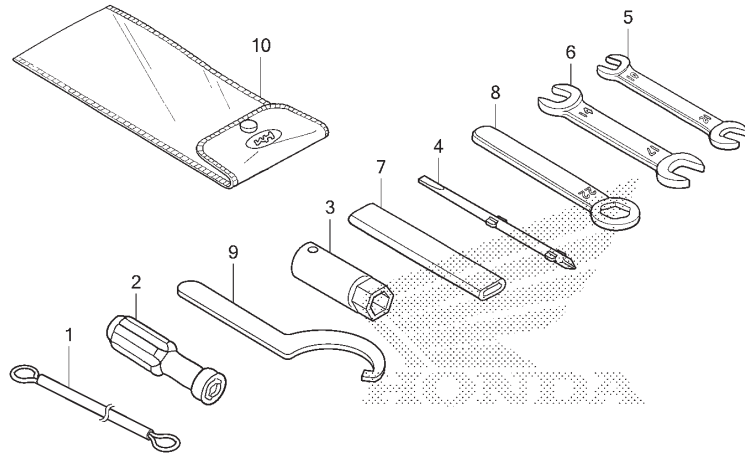

K188F4800

No. Ref. L.O.N. (Nomor ref. relatif) Deskripsi F.R.T.

TIDAK ADA INFORMASI

No. Ref.	No. Part	Deskripsi	Jumlah		No. Seri	Kode Parts Catalog
			VERZA	SPOKE CW		
1	77236-KAZ-780	WIRE, HELMET SET	1	1		
2	89103-538-000	GRIP	1	1		
3	89216-KVY-960	WRENCH, SPARK PLUG	1	1		
4	89217-KGH-600	DRIVER, SCREW	1	1		
5	99001-10120	SPANNER, 10X12	1	1		
6	99001-14170	SPANNER, 14X17	1	1		
7	99006-12000	HANDLE, EYE WRENCH, 12MM	1	1		
8	99006-22000	WRENCH, EYE, 22MM	1	1		
9	99007-45000	SPANNER, PIN	1	1		
10	99008-01600	BAG, TOOL, 160MM	1	1		

F-49

CAUTION LABEL

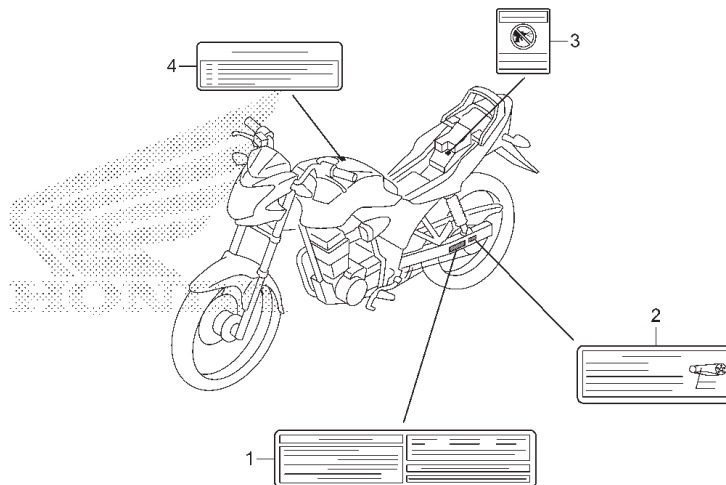

K188F4900

No. Ref.	L.O.N.	(Nomor ref. relatif)	Deskripsi	F.R.T.
----------	--------	----------------------	-----------	--------

TIDAK ADA INFORMASI

No. Ref.	No. Part	Deskripsi	Jumlah		No. Seri	Kode Parts Catalog
			VERZA	SPOKE CW		
1	87505-K18-910	LABEL, TIRE	1	-		
	87505-K18-900	-	1		
2	87507-K18-900	LABEL, DRIVE CHAIN	1	1		
3	87509-KWW-A40	LABEL, AIR CLEANER ELEMENT NOTICE	1	1		
4	87560-KC5-920ZB	MARK, DRIVE CAUTION				
		TYPEB	1	1		

3

F-50

MARK

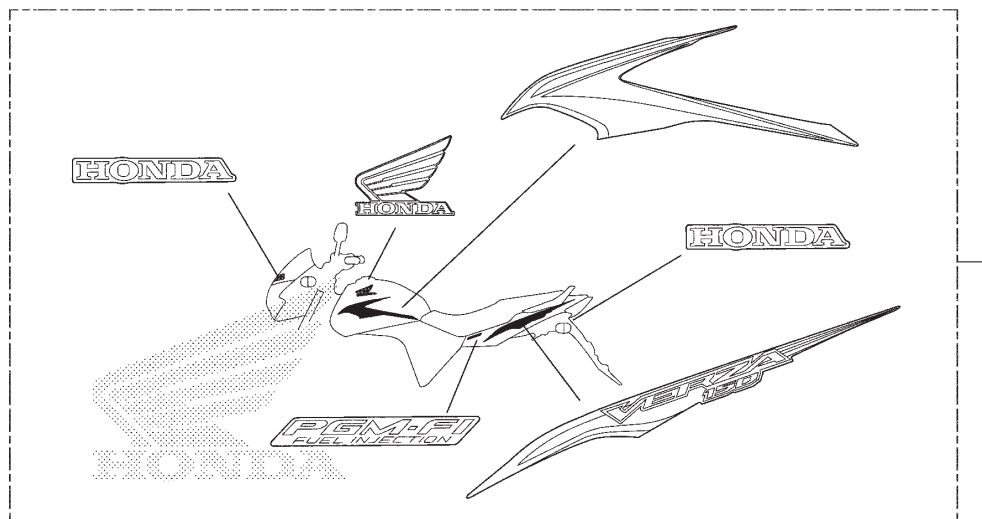

K188F5000

No. Ref.	L.O.N.	(Nomor ref. relatif)	Deskripsi	F.R.T.
----------	--------	----------------------	-----------	--------

TIDAK ADA INFORMASI

No. Ref.	No. Part	Deskripsi	Jumlah		No. Seri	Kode Parts Catalog
			VERZA	SPOKE CW		

1	871X0-K18-900ZAR	STRIPE L.				
		SILVER	1	1		
	871X0-K18-900ZBR	BLUE	1	1		
	871X0-K18-900ZCR	RED	1	1		
	871X0-K18-900ZDR	BLACK	1	1		
2	871X0-K18-900ZAL	STRIPE R.				
		SILVER	1	1		
	871X0-K18-900ZBL	BLUE	1	1		
	871X0-K18-900ZCL	RED	1	1		
	871X0-K18-900ZDL	BLACK	1	1		

3

INDEKS NOMOR PART

Nomor Part	No. Kel.	Ref	Nomor Part	No. Kel.	Ref	Nomor Part	No. Kel.	Ref	Nomor Part	No. Kel.	Ref
(00000)			13412-KSP-910	E-16	5	17510-K18-900ZD	F-21	6	23471-KVS-900	E-16	11
06160-K18-900	F-21	1	14100-K18-900	E-3	2	17527-K18-900	F-21	7	23481-KYE-900	E-16	12
06410-KSP-900	F-19	1	14321-KRM-840	E-4	1	17537-K18-900	F-21	8	23491-KRE-B00	E-16	13
	F-19-10	1	14401-K18-901	E-4	2	17540-K18-900	F-21	9	23501-KRE-B00	E-16	14
06430-KEH-880	F-18	1	14430-KSP-910	E-3	3	17541-K18-900	F-21	10	23801-KVX-600	E-16	15
06430-KGA-900	F-18	1	14451-KVS-740	E-3	4	17542-K18-900	F-21	11	23811-KR3-600	E-16	16
06451-GE2-406	F-12	1	14510-KRM-842	E-4	3	17560-K18-900	E-2	12	24211-KRM-840	E-19	1
06455-KPP-N01	F-12	2	14515-KRM-840	E-4	4	17570-K18-900	F-21	12	24212-KWF-900	E-19	2
06531-KW6-840	F-9	1	14520-KWG-601	E-4	5	17572-K15-900	F-21	13	24241-KRM-840	E-19	3
			14560-KSP-910	E-4	6	17573-K15-900	F-21	14	24242-KRM-840	E-19	4
(10000)			14610-KSP-910	E-4	7	17577-KYZ-711	F-21	15	24301-KSP-910	E-19	5
1109-144	F-19	21	14711-KSP-910	E-3	5	17611-KRY-970	F-21	16	24410-KVS-900	E-19	6
1109-182	F-14	21	14721-KYE-900	E-3	6	17613-K18-900	F-21	17	24430-KRM-B10	E-19	7
11100-KYE-900	E-15	1	14751-KWF-840	E-3	7	17620-KEH-601	F-21	18	24436-KRM-840	E-19	8
11108-KTT-900	E-15	2	14761-KWF-840	E-3	8	17910-K18-901	F-4	1	24610-KRM-840	E-19	9
11201-KYE-900	E-15	3	14771-KSP-910	E-3	9	17910-K18-902	F-4	1	24651-KSP-910	E-19	10
11215-KRM-840	E-15	4	14777-KGH-900	E-3	10	17920-K18-901	F-4	2	24652-KRM-840	E-19	11
11216-KRM-840	E-15	5	14781-MA6-000	E-3	11	18291-KSP-901	F-27	1	24701-K18-900	F-29	1
11217-KRM-840	E-15	6	15100-KRM-840	E-14	1	18293-KPK-900	F-27	2	28110-KTN-900	E-9	1
11330-KYE-900	E-6	1	15130-KRM-840	E-14	2	18300-K18-900	F-27	3	28120-KPH-701	E-9	2
11341-K18-900	E-10	1	15331-KRM-840	E-14	3	18311-K18-900	F-27	4	28120-KWB-921	E-9	2
11360-K18-900	E-10	2	15332-KRM-840	E-14	4	18345-MBT-610	F-27	5	28131-KVS-851	E-9	3
11393-KWK-900	E-6	2	15421-KSP-910	E-14	5	18442-KRC-900	F-27	6	28132-KN6-930	E-9	4
11395-KWK-900	E-10	3	15430-KSP-910	E-14	6	19052-KV0-000	F-23-10	1	28133-KRM-850	E-9	5
12100-KYE-900	E-5	1	15436-KRM-840	E-14	7		F-24	1	28211-KYE-900	E-20	2
12191-KWK-900	E-5	2	15441-KCS-650	E-14	8		F-43	1	28212-KYE-900	E-20	3
12200-K18-900	E-2	1	15446-107-001	E-14	9				28215-KRM-840	E-20	4
12204-KRM-305	E-2	2	15459-KWK-900	E-14	10				28221-KYE-900	E-20	5
12205-KSP-305	E-2	3	15651-KSP-910	E-6	3	(20000)			28223-KRM-840	E-20	6
12209-GB4-682	E-3	1	15771-KV6-000	F-21	2	22100-KWF-940	E-8	1	28231-KRM-B10	E-20	7
12210-KSP-910	E-2	4	15772-551-000	F-21	3	22115-KSP-910	E-8	2	28251-KYE-900	E-20	8
12212-KRM-840	E-2	5	16016-K18-901	E-22	1	22120-KRM-840	E-8	3	28261-KRM-840	E-20	9
12213-KSP-910	E-2	6	16075-K18-901	E-22	2	22201-KPM-850	E-8	4	28282-KRM-840	E-20	10
12251-KRM-872	E-2	7	16169-K18-901	E-22	3	22201-MR8-001	E-8	5	28293-333-000	F-29	2
12311-K18-900	E-1	1	16400-K18-901	E-22	4	22321-KPS-900	E-8	6	28300-K18-900	F-29	3
12391-KRM-840	E-1	2	16410-K18-901	E-22	5	22355-KRM-840	E-8	7	28311-KC5-000	F-29	4
12396-KRM-840	E-1	3	16450-K18-901	E-2	8	22361-KPK-900	E-8	8	28333-KK0-000	F-29	5
13000-K18-900	E-16	1	16472-KPC-D50	E-2	9	22366-KRM-840	E-8	9			
13011-KRM-305	E-16	2	16700-K18-901	F-21	4	22401-KRM-840	E-8	10	(30000)		
13011-KYE-900	E-16	2	16912-K18-900	F-21	5	22810-KRM-B00	E-6	4	30510-K18-901	F-38	1
13021-KRM-305	E-16	2	17110-K18-900	E-2	10	22815-428-001	E-6	5	30520-GFM-900	F-38	2
13021-KYE-900	E-16	2	17120-K18-900	E-2	11	22821-KSP-B00	E-6	6	30700-K13-900	F-38	3
13031-KRM-305	E-16	2	17211-K18-900	F-25	1	22870-KYE-900	F-4	3	31110-K18-901	E-11	1
13031-KYE-900	E-16	2	17214-K18-900	F-25	2	23121-K18-900	E-16	6	31120-K18-901	E-11	2
13041-KRM-305	E-16	2	17225-K18-900	F-25	3	23210-KWF-900	E-16	1	31200-K18-901	E-13	1
13041-KYE-900	E-16	2	17227-KTE-910	F-25	5	23220-KRH-780	E-16	2	31201-KPT-A01	E-13	2
13051-KRM-305	E-16	2	17235-K18-900	F-25	6	23421-KWF-900	E-16	3	31204-KG8-004	E-13	3
13051-KYE-900	E-16	2	17240-K18-900	F-25	7	23427-KRM-840	E-16	4	31205-KTC-921	E-13	4
13101-KRM-930	E-16	3	17245-K18-900	F-25	8		E-20	1	31206-MBE-009	E-13	5
13102-KRM-305	E-16	3	17253-K18-900	F-25	9	23431-KWF-900	E-16	5	31207-MBE-009	E-13	6
13103-KRM-305	E-16	3	17311-K18-900	F-25	10	23432-KVS-900	E-16	6	31500-KPH-881	F-37	1
13104-KRM-305	E-16	3	17371-K18-900	F-25	11	23432-KWF-900	E-16	7	31600-K15-901	F-38	4
13105-KRM-305	E-16	3	17510-K18-900ZA	F-21	6	23441-KWF-900	E-16	8	31700-K15-901	F-38	5
13111-KSP-910	E-16	4	17510-K18-900ZB	F-21	6	23451-KRE-B00	E-16	9	31730-MAS-601	F-38	6
			17510-K18-900ZC	F-21	6	23461-KYE-900	E-16	10	31916-KRM-841	E-2	13

INDEKS NOMOR PART

Nomor Part	No. Kel.	Ref	Nomor Part	No. Kel.	Ref	Nomor Part	No. Kel.	Ref	Nomor Part	No. Kel.	Ref
31926-KRM-841	E-2	13	37210-K18-901	F-2	5	44601-K18-910ZB	F-14	5	50505-KSP-900	F-39	3
32100-K18-900	F-38	7	37211-K18-901	F-2	6	44601-KSP-B01	F-14-10	5	50526-KTE-910	F-31	2
32111-KYE-900	E-11	3	37213-K18-901	F-2	7	44620-400-000	F-14	4	50530-K18-900	F-14	3
32161-404-000	F-4	4	37750-KPH-702	E-2	17		F-14-10	4	50602-KSP-900	F-30	1
32410-K18-900	F-37	2	37800-K18-901	F-21	19	44680-KSP-B00	F-14	7	50610-K18-900	F-30	2
32411-253-001	F-37	3	38110-KYE-901	F-38	13		F-14-10	6	50618-KE8-000	F-30	3
32412-KGA-900	F-38	8	38300-KPH-881	F-38	14	44701-KYE-912	F-14	8	50619-KYE-900	F-30	4
32601-K18-900	F-37	4	38301-KPH-881	F-38	15	44711-KYE-901	F-14-10	7	50661-KYE-900	F-30	5
32606-GEV-761	F-38	9	38306-KK4-000	F-38	16		F-14	9	50701-K18-900	F-39	4
33112-K18-901	F-1	8	38501-KVZ-631	F-38	17	44712-KYE-911	F-14	10	50701-KYE-900	F-30	6
33120-K18-901	F-1	1	38770-K18-901	F-38	18	44800-KYE-901	F-14	11	50702-K18-900	F-39	5
33128-GBL-003	F-1	9	38771-KZL-930	F-38	19		F-14-10	8	50715-KSP-910	F-30	7
33150-K18-901	F-1	2				44817-KSP-B00	F-14	12	50801-KYE-900	F-30	8
33301-K07-901	F-1	3	(40000)				F-14-10	9	51104-KZJ-900	F-27	8
33400-K18-901	F-35	1				44818-KSP-B00	F-14	13	51400-K18-901	F-11	1
33403-KWS-901	F-35	2	40510-K18-900	F-32	1		F-14-10	10	51400-K18-911	F-11-1	1
33450-KYE-901	F-35	3	40530-K18-901	F-32	2	45107-GE2-006	F-12	5	51401-K18-911	F-11-1	2
33453-KWS-901	F-35	4	40531-K18-901	F-32	3	45108-KPH-951	F-12	6	51401-KYE-901	F-11	2
33505-KTR-A21	F-2	1	40543-K15-900	F-32	4	45111-MAJ-G41	F-12	7	51410-K18-901	F-11	3
33600-KYE-901	F-35	5	40546-K15-900	F-32	5	45126-K18-901	F-5	2	51410-K18-911	F-11-1	3
33619-459-840	F-27	7	41200-K18-901	F-19	2	45131-GZ0-006	F-12	8	51412-369-000	F-11	4
33650-K18-901	F-35	6		F-19-10	2	45132-166-017	F-12	9	51412-GGC-901	F-11-1	4
33701-K18-901	F-36	1	42301-KSP-B00	F-19	3	45133-MA3-006	F-12	10	51412-KK4-003	F-11	5
33702-KEH-601	F-36	2		F-19-10	3	45134-250-000	F-18	6	51413-KPN-A00	F-11-1	5
33703-K18-900	F-36	3	42303-K18-900	F-19	4	45141-KTC-900	F-18	7	51420-K18-901	F-11	6
33706-KEH-601	F-36	4		F-19-10	4	45155-K18-900	F-5	3	51420-K18-911	F-11-1	6
34901-K18-901	F-1	4	42304-KSP-B00	F-19	5	45156-K18-900	F-5	4	51432-GE4-003	F-11	7
34906-GB6-921	F-36	5		F-19-10	5	45160-KYE-900	F-5	5	51432-KRF-H71	F-11-1	7
34930-KWA-930	F-35	7	42601-K18-902	F-19-10	8	45215-KPH-951	F-12	11	51437-KRF-H71	F-11-1	8
35010-K18-900	F-7	1	42601-KSP-900	F-19	8	45216-166-006	F-12	12	51437-KW6-901	F-11	8
35011-K18-900	F-7	2	42615-K18-900ZA	F-19-10	6	45250-KYE-901	F-12	13	51440-KYE-901	F-11	9
35100-KYE-901	F-7	3	42615-K18-910	F-19	6	45251-K18-901	F-14-10	11	51440-KYY-901	F-11-1	9
35101-KYE-901	F-7	4	42620-KSP-900	F-19	7	45251-K18-911	F-14	14	51490-KRF-H71	F-11-1	10
35106-KTC-900	F-7	5		F-19-10	7	45290-KPP-901	F-12	14	51490-KRM-852	F-11	10
35150-K18-901	F-4	5	42701-KYE-911	F-19	10	45504-410-003	F-5	6	51500-K18-901	F-11	11
35152-KRY-970	F-4	6	42711-KYE-901	F-19-10	9	45510-KZY-701	F-5	7	51500-K18-911	F-11-1	11
35160-KPP-T01	F-38	10	42711-KYE-911	F-19	11	45512-MA6-007	F-5	8	51520-K18-901	F-11	12
35162-MGC-003	F-38	11	42712-KYE-911	F-19	12	45513-HA2-006	F-5	9	51520-K18-911	F-11-1	12
35163-MGC-003	F-38	12	42753-KWF-901	F-14-10	1	45517-166-007	F-4	9	52141-KSP-900	F-32	6
35200-K18-901	F-4	7		F-19-10	10		F-5	10	52144-GC4-003	F-32	7
35330-413-003	F-4	8	43100-KYE-910ZA	F-18	2	45520-MG7-006	F-5	11	52170-K18-900	F-32	8
35340-KWB-601	F-5	1	43100-KYE-910ZB	F-18	2	45521-HA2-006	F-5	12	52200-K18-900ZA	F-32	9
35350-KYJ-611	F-29	6	43145-399-000	F-18	3	45530-471-831	F-5	13	52400-K18-901	F-33	1
35357-KBA-900	F-29	7	43151-329-000	F-18	4	46500-K18-900	F-29	12	52400-K18-911	F-33-1	1
35750-KSP-860	E-15	7	43352-568-003	F-12	3	46510-KSP-900	F-29	13	52485-KRF-H71	F-33-1	2
35750-KYE-900	E-15	7	43353-461-771	F-12	4				52485-KVY-901	F-33	2
35751-KPH-900	E-19	12	43410-KRY-930	F-18	5	(50000)			52486-056-000	F-33	3
35752-KRM-840	E-19	13	43451-KYE-910	F-29	8				52486-GA7-003	F-33	4
35850-K18-901	F-37	5	43455-KSP-900	F-29	9	50100-K18-900	F-39	1	52486-KYY-901	F-33-1	3
35856-425-000	F-37	6	43456-KSP-900	F-29	10	50301-KTR-900	F-9	2	52487-KRF-H71	F-33-1	4
36532-K18-901	E-2	14	43459-KSP-900	F-29	11	50351-K18-900	F-39	2	52489-399-601	F-33	5
36533-K18-901	E-2	15	44301-KSP-900	F-14	2	50384-K18-900	F-37	7	53100-K18-900	F-7	7
36538-KVS-600	E-2	16		F-14-10	2	50386-K18-900	F-37	8	53130-K15-900ZB	F-7	8
37100-K18-901	F-2	2	44311-KSP-900	F-14	3	50388-K18-900	F-37	9	53132-KSP-860ZC	F-7	9
37105-KRJ-901	F-2	3		F-14-10	3	50400-K18-900ZA	F-23	1	53133-K18-900	F-7	10
37202-K18-901	F-2	4	44601-K18-901	F-14-10	5	50500-K18-900	F-31	1	53140-K18-900	F-4	10



INDEKS NOMOR PART

Nomor Part	No. Kel.	Ref	Nomor Part	No. Kel.	Ref	Nomor Part	No. Kel.	Ref	Nomor Part	No. Kel.	Ref
53166-K18-900	F-4	11	77236-KA2-780	F-48	1	90022-KRM-840	E-19	15	90306-KGH-901	F-14-10	13
53172-KT7-751	F-4	12	77240-K18-900	F-23	7	90031-KSP-910	E-15	9	90306-KGH-902	F-14	16
53175-KSP-B51	F-5	14	77240-KTM-851	F-34	3	90035-KRM-840	E-2	19	90306-KRM-840	E-2	21
53178-KYE-900	F-4	13				90071-MB0-001	E-13	7	90307-GFM-970	F-1	7
53180-425-010	F-4	14	(80000)			90083-KRM-840	E-4	9	90320-GC3-001	F-23-10	7
53192-349-690	F-4	15				90084-041-000	E-16	17		F-34	11
53209-GAH-000	F-1	5	80100-K18-900ZA	F-34	4	90084-KPS-900	E-10	4		F-43	15
5320A-K18-900	F-9	6	80102-K18-900	F-34	5	90085-KSP-901	E-9	6	90321-MR8-001	F-4	20
53211-268-011	F-9	3	8010A-K18-900	F-34	14	90087-KSP-860	E-10	5	90324-KCJ-660	F-21	22
53212-200-001	F-9	4	80120-K18-900	F-34	6	90101-GEO-001	F-23-10	6	90401-KRM-840	E-8	13
53214-200-000	F-9	5	83540-K18-900	F-24	2		F-24	5	90404-KPT-A00	E-2	22
53220-KSP-860	F-9	7	83545-KCJ-690	F-2	8		F-34	9	90417-KRM-840	E-19	16
53230-KYE-900ZA	F-7	11					F-43	12	90432-KPT-A00	E-14	13
							F-1	6	90441-GFC-770	E-2	23
(60000)			83545-KCJ-690	F-43	10	90101-GJ6-000	F-21	21	90441-KRM-840	E-15	10
			83551-300-000	F-21	20	90101-K18-900	F-11	13	90451-KRM-840	E-20	11
61100-K18-900ZA	F-10	1				90102-K18-901	F-24	6	90453-KVS-900	E-16	18
61100-K18-900ZB	F-10	1	83551-GE2-000	F-25	12	90104-KR1-861	F-7	13	90454-KPS-900	E-16	19
61100-K18-900ZC	F-10	1				90104-KYE-900	F-10	5	90455-KRM-840	E-20	12
61100-K18-900ZD	F-10	1	83601-MN5-000	F-43	11	90105-K15-900	F-7	14	90456-KRM-840	E-16	20
61102-K18-900	F-10	2	83618-323-000	F-37	10	90105-KBP-620	F-14	15	90457-KRM-841	E-19	17
61103-KRY-900	F-10	3	83640-K18-900	F-24	4	90105-KES-930	F-14-10	12	90458-KVS-900	E-16	21
61105-KRY-900	F-10	4	86150-KPG-901	F-7	12		E-14	11		E-20	13
61300-K18-900ZA	F-43	2	86150-KPG-902	F-7	12	90106-GHR-J20	F-27	9	90463-KRM-840	E-1	5
61302-K18-900ZA	F-43	3	86150-KTJ-C60	F-7	12	90106-MCE-000	F-31	4	90501-KPT-A00	E-8	14
61303-K18-900ZA	F-43	4	871X0-K18-900ZAL	F-50	2	90107-GN1-010	F-43	13		E-11	5
61304-KWS-900	F-43	5	871X0-K18-900ZAR	F-50	2	90109-K15-900	F-25	13	90503-KSP-900	F-7	18
61312-149-300	F-43	6	871X0-K18-900ZBL	F-50	2	90111-162-000	F-34	10	90505-KRM-860	F-29	14
61312-K18-900	F-43	7	871X0-K18-900ZBR	F-50	1		F-37	11	90513-405-000	F-32	13
61313-K18-900	F-43	8	871X0-K18-900ZCL	F-50	2		F-7	15	90521-028-000	F-29	15
61316-KCJ-661	F-43	9	871X0-K18-900ZCR	F-50	1	90111-362-000	F-4	19		F-31	6
61317-K15-900	F-35	8	871X0-K18-900ZDL	F-50	2	90113-438-000	F-5	15	90535-KYE-900	F-7	19
61317-K18-900	F-35	9	871X0-K18-900ZDR	F-50	1	90114-KGH-900	F-11	14	90543-MV9-671	E-1	6
			87505-K18-900	F-49	1	90116-KRF-H71	F-11-1	13	90544-283-000	F-11	15
(70000)			87505-K18-910	F-49	1	90121-K18-900	F-32	10	90544-KRF-H71	F-11-1	15
			87507-K18-900	F-49	2	90123-GFM-J11	F-11-1	14	90545-300-000	F-5	17
75581-GN8-920	F-34	1	87509-KWW-A40	F-49	3	90131-KPH-881	F-12	15	90560-K18-900	F-18	10
77200-K18-900ZA	F-23	2	87560-KC5-920ZB	F-49	4	90145-GAZ-981	F-5	16		F-19	15
77204-KYA-600	F-23	3	88110-KEH-600	F-4	17	90201-KRM-840	E-11	4		F-19-10	12
77206-KFN-850	F-23	4	88120-KEH-600	F-4	18	90202-KRM-840	E-8	12	90563-355-0000	F-36	7
77207-K18-900	F-23	5	89012-KZL-930	F-34	8	90206-250-000	E-3	13	90563-KC5-000	F-32	14
77209-KAG-900	F-36	6	89103-538-000	F-48	2	90231-KRM-840	E-14	12	90601-354-000	F-11	16
77210-K18-900ZA	F-23-10	2	89216-KVY-960	F-48	3	90301-473-003	E-2	20	90602-KPT-900	E-20	14
77210-K18-900ZB	F-23-10	2	89217-KGH-600	F-48	4	90301-KGH-901	F-18	8	90602-KRM-840	E-20	15
77210-K18-900ZC	F-23-10	2				90302-KBP-900	F-32	11	90605-KVS-900	E-16	22
77210-K18-900ZD	F-23-10	2	(90000)			90304-KGH-901	F-19	14	90651-KM9-000	F-25	15
77220-K18-900ZA	F-23-10	3					F-19-10	11	90651-KZY-702	F-11-1	16
77220-K18-900ZB	F-23-10	3	90001-KYE-900	E-15	8		F-31	5	90651-MA5-671	F-5	18
77220-K18-900ZC	F-23-10	3	90002-KRM-840	E-2	18	90304-KPG-902	F-7	16	90651-MK3-780	F-37	13
77220-K18-900ZD	F-23-10	3	90003-KFG-000	E-1	4	90304-KSP-900	F-7	17	90702-KRM-840	E-1	7
77230-K18-900ZA	F-23-10	4	90003-KVS-900	E-19	14	90305-GK8-000	F-43	14		E-6	7
77230-K18-900ZB	F-23-10	4	90004-GHB-650	E-22	6	90305-KCJ-951	F-18	9		E-10	6
77230-K18-900ZC	F-23-10	4	90005-KY7-000	E-4	8		F-32	12		E-14	14
77230-K18-900ZD	F-23-10	4	90008-KRM-840	E-8	11	90305-KSP-900	F-27	10		E-15	11
77234-GN2-000	F-23	6	90012-KK3-830	E-3	12	90305-KWW-640	F-25	14	90703-KRM-840	E-2	24
77236-K15-900	F-34	2	90019-399-010	F-39	7	90305-KWW-A00	F-37	12		E-5	3

INDEKS NOMOR PART

Nomor Part	No. Kel.	Ref	Nomor Part	No. Kel.	Ref	Nomor Part	No. Kel.	Ref	Nomor Part	No. Kel.	Ref
90704-KRM-840	E-2	25	92101-06020-4J	F-38	20	95018-50250	F-25	20	96600-06022-00	E-11	7
90741-KFB-001	E-16	7	92301-06012-0A	F-37	14	95701-06010-00	F-38	21	98200-41001	F-38	25
90741-KGH-900	E-16	8	92915-10025-0E	F-19	20	95701-06012-00	F-23	8	98200-42000	F-38	26
91001-KSP-913	E-16	9		F-19-10	17		F-38	22	99001-10120	F-48	5
91003-KYE-901	E-16	23	93600-04012-1G	F-5	19	95701-06014-0	E-2	28	99001-14170	F-48	6
91004-K18-901	E-16	24	93700-05012-0A	E-14	15	95701-06014-07	F-32	18	99006-12000	F-48	7
91004-KYE-901	E-16	24	93892-05012-18	E-22	7	95701-06016-00	E-4	11	99006-22000	F-48	8
91005-K18-901	E-16	25	93892-05020-07	F-4	21		E-15	15	99007-45000	F-48	9
91005-KYE-901	E-16	25	93893-04012-17	F-5	20		E-20	16	99008-01600	F-48	10
91006-K18-901	E-16	26	93901-24580	F-36	8		F-38	23			
91006-KYE-901	E-16	26	93901-34120	E-14	11	95701-06020-00	F-23-10	9			
91009-KYE-901	E-8	15	93901-34380	F-35	10		F-29	20			
91051-K15-901	F-14-10	14	93903-22420	F-2	9	95701-06020-07	F-43	17			
91051-KGA-901	F-19	16	93903-24380	F-23-10	8	95701-06022-01	E-13	10			
	F-19-10	13		F-34	12	95701-06025-00	E-2	29			
91051-KPP-T01	F-19	16		F-43	16	95701-06028-00	E-2	30			
	F-19-10	13	93903-25220	F-34	13	95701-06035-00	E-14	17			
91052-KSS-901	F-14-10	14	93903-25480	F-25	17		F-18	11			
91052-KWW-A81	F-14	17	94001-06000-0S	F-2	10	95701-06040-00	E-15	16			
91053-K15-901	F-19	17		F-32	17	95701-06045-01	E-15	17			
	F-19-10	14	94002-10000-0S	F-4	22	95701-06070-00	E-15	18			
91053-K15-902	F-19	17	94050-0600	F-4	23	95701-08016-00	F-27	13			
	F-19-10	14		F-5	21	95701-08020-01	F-23	9			
91053-KSS-901	F-14	17		F-21	23		F-30	12			
91059-KY2-711	F-7	20		F-37	15	95701-08025-08	F-21	24			
91071-KRM-870	E-9	7	94050-06000	F-36	9	95701-08030-00	F-9	8			
91071-KSP-901	F-32	15	94050-08000	F-39	8	95701-08035-00	F-29	21			
91202-KSP-911	E-6	8	94050-10001	F-27	11	95701-08040-01	F-7	21			
91203-KSP-911	E-15	12		F-33	6	95701-10020-00	F-39	10			
91204-KSP-911	E-6	9		F-33-1	5	95801-06105-00	E-2	31			
91216-KSP-911	E-16	27		F-35	11	95801-08085-00	F-39	11			
91251-KPH-901	F-14	18		F-39	9	95801-10035-00	F-33	8			
	F-14-10	15	94102-08000	F-30	10		F-33-1	7			
91254-GAA-003	F-11	17	94103-06700	F-2	11	95801-10055-00	F-27	14			
91254-KRF-H71	F-11-1	17	94103-10000	F-27	12	95801-10085-00	F-39	12			
91254-KS6-003	F-32	16		F-33	7	96001-06012-00	F-5	22			
91257-230-004	F-19	18		F-33-1	6		F-14	20			
	F-19-10	15	94109-12001	E-15	14	96001-06012-01	E-1	8			
91257-230-005	F-19	18	94201-20121	F-29	16		F-14-10	17			
	F-19-10	15	94201-20150	F-30	11	96001-06016-00	E-11	6			
91258-KWC-901	F-14	19	94201-30300	F-29	17		F-5	23			
	F-14-10	16		F-31	7	96001-06018-00	E-15	19			
91301-GGL-J01	E-2	26	94251-08000	E-14	16	96001-06020-00	E-15	20			
91303-KRM-840	E-10	7	94302-06100	E-2	25	96001-06022-00	E-4	12			
91304-KPH-700	E-2	27	94303-06100	E-2	25		F-10	6			
91305-KPH-900	E-15	13	94305-30103	E-6	11		F-38	24			
91305-KRM-840	E-10	8	94510-14000	E-19	18	96001-06022-07	F-4	24			
91306-KRM-840	E-4	10	94510-16001	E-20	14		F-5	24			
91307-KRM-840	E-6	10	94601-14000	E-16	10	96001-06030-00	E-6	12			
91309-425-004	E-13	8	94608-50000	F-11	18	96001-06032-00	F-10	7			
91320-MBO-000	E-13	9	95002-02130	F-25	18	96001-06035-00	E-10	9			
91351-KRF-H71	F-11-1	18	95002-41300-08	F-25	19	96001-06040-00	E-6	13			
91352-KSP-900	F-19	19	95011-40000	F-29	18		E-10	10			
	F-19-10	16	95014-71702	F-31	8	96001-06045-00	E-10	11			
91406-KFN-850	F-25	16	95014-72102	F-31	9	96211-08000	F-29	22			
92101-06012-0A	F-30	9	95015-53000	F-29	19	96220-30085	E-19	19			



INDEKS NAMA PART

Nama Part	No. Kel.	Ref	Nama Part	No. Kel.	Ref	Nama Part	No. Kel.	Ref
(A)								
ADJUSTER COMP., CHAIN	F-32	4	BOLT, FLANGE, 10X20	F-39	10	BOLT, FLANGE, 8X40	F-7	21
ARM ASSY., KICK STARTER	F-29	3	BOLT, FLANGE, 10X35	F-33	8	BOLT, FLANGE, 8X85	F-39	11
ARM COMP., VALVE ROCKER	E-3	3	BOLT, FLANGE, 10X55	F-33-1	7	BOLT, FR. FORK	F-11-1	14
ARM, RR. BRAKE	F-18	5	BOLT, FLANGE, 10X85	F-27	14	BOLT, HANDLE LEVER PIVOT	F-5	15
AXLE, FR. WHEEL	F-14	2	BOLT, FLANGE, 5X14	F-39	12	BOLT, HEX., 6X12	F-30	9
	F-14-10	2	BOLT, FLANGE, 6MM	E-2	18	BOLT, HEX., 6X20	E-19	14
	F-19	3		F-25	13		F-38	20
	F-19-10	3		F-34	10	BOLT, KNOCK, 5MM	E-4	9
(B)						BOLT, L. CRANKCASE COVER	E-1	4
BAG, TOOL, 160MM	F-48	10	BOLT, FLANGE, 6X10	F-38	21	BOLT, L. STEERING HANDLE LEVER PIVOT	F-4	19
BALL ASSY., STEEL, #8X18	F-9	1	BOLT, FLANGE, 6X105	E-2	31	BOLT, OIL, 10X22	F-5	16
BALL, STEEL, #8(1/4)	F-29	22	BOLT, FLANGE, 6X12	E-1	8	BOLT, ONE WAY, 6X12	F-7	14
BAND B1, WIRE	F-4	4		F-5	22	BOLT, PIN	F-12	8
BAND, AIR CLEANER CONNECTING TUBE(50)	F-25	20	BOLT, FLANGE, 6X14	F-14	20	BOLT, PLUG DRAIN, 12MM	E-15	8
BAND, BATTERY	F-37	8		F-14-10	17	BOLT, RECESSED, 6X12	F-37	14
BAND, TOOL	F-34	8	BOLT, FLANGE, 6X14	F-23	8	BOLT, SETTING	E-13	4
BAR COMP., SIDE STAND	F-31	3		F-38	22	BOLT, SOCKET, 6MM	E-9	6
BAR COMP., STEP	F-30	2	BOLT, FLANGE, 6X16	E-2	28	BOLT, SOCKET, 6X22	E-11	7
BAR, L. MAIN STEP	F-30	8		F-32	18	BOLT, SOCKET, 8X27	F-11	14
BAR, R. MAIN STEP	F-30	6		E-4	11	BOLT, SOCKET, 8X30	F-11-1	13
BASE COMP., CONTACT	F-7	4	BOLT, FLANGE, 6X18	E-11	6	BOLT, SPECIAL(6MM)	F-21	21
BASE COMP., TAILLIGHT	F-36	3	BOLT, FLANGE, 6X20	E-15	15	BOLT, SPECIAL, 6X22	F-24	6
BATTERY ASSY.(GTZ5S)	F-37	1		E-20	16	BOLT, STUD, 10X25	F-19	20
BEARING, NEEDLE, 20X26X20	F-32	15		F-5	23		F-19-10	17
BEARING, NEEDLE, 22X29X16.8	E-9	7		F-38	23	BOLT, STUD, 8X22	E-2	19
BEARING, RADIAL BALL, 17X42X12	E-16	23	BOLT, FLANGE, 6X18	E-15	19	BOLT, SWINGARM PIVOT	F-32	10
BEARING, RADIAL BALL, 6003	E-8	15	BOLT, FLANGE, 6X20	E-15	20	BOLT, TORX, 8X22	F-7	13
BEARING, RADIAL BALL, 6004UU	F-19	17		F-23-10	9	BOLT, TORX, 8X25	F-12	15
	F-19-10	14	BOLT, FLANGE, 6X20(NSHF)	F-29	20	BOOT B	F-12	10
	F-19	17	BOLT, FLANGE, 6X22	F-43	17	BOOT COMP.	F-5	6
	F-19-10	14		E-22	6	BOOT, HANDLE LEVER	F-4	14
BEARING, RADIAL BALL, 6204	E-16	26		E-4	12	BOOT, HEADLIGHT BRACKET	F-43	6
	E-16	26	BOLT, FLANGE, 6X25	E-13	10	BOOT, PIN BUSH(NI)	F-12	9
BEARING, RADIAL BALL, 6301U(FK)	F-14	17		F-4	24	BOX, BATTERY	F-37	7
	F-14	17	BOLT, FLANGE, 6X28	F-5	24	BRACKET SUB ASSY., R. FR.	F-12	14
BEARING, RADIAL BALL, 6301UU(NA)	F-14-10	14	BOLT, FLANGE, 6X30	F-10	6	BRACKET, HANDLE LEVER	F-4	12
	F-14-10	14	BOLT, FLANGE, 6X32	F-38	24	BRIDGE, FORK TOP	F-7	11
BEARING, RADIAL BALL, 6302U(NA)	F-19	16	BOLT, FLANGE, 6X35	E-2	29	BULB & SOCKET ASSY.(14V 80MA)	F-2	1
	F-19-10	13		E-8	11	BULB, HEADLIGHT(12V 35/35W)	F-1	4
	F-19	16	BOLT, FLANGE, 6X40	E-2	30	BULB, POSITION(12V 5W)(ST)	F-1	3
	F-19-10	13		E-6	12	BULB, TAILLIGHT(12V 18/5W)	F-36	5
BEARING, RADIAL BALL, 6201U(SK)	E-16	25		F-10	7	BULB, WINKER(12V 10W)	F-35	7
BEARING, RADIAL BALL, 6203	E-16	24	BOLT, FLANGE, 6X45	E-10	9	BUSH, 17X20.5X8.0	E-16	4
BEARING, ROLLER, 30X58X17(FAG)	E-16	9		E-14	17		E-20	1
BODY COMP., FRAME	F-39	1	BOLT, FLANGE, 6X70	F-18	11	BUSH, 20X23X10.8	E-16	7
BODY SET	E-22	5	BOLT, FLANGE, 8X16	E-6	13	BUSH, RUBBER UNDER	F-33-1	3
BOLT A, FR. FORK	F-11	13	BOLT, FLANGE, 8X16	E-10	10	BUSH, RUBBER UPPER	F-33-1	2
BOLT, ADJUSTING	F-1	6	BOLT, FLANGE, 8X20	E-15	16	BUSH, RUBBER(SW)	F-33	2
BOLT, CLUTCH WIRE ADJUSTING	F-4	15		E-10	11	BUSH, UPPER RUBBER(LOWER)	F-33	5
BOLT, CYLINDER STUD, 8X140	E-15	9	BOLT, FLANGE, 6X70	E-15	18	(C)		
BOLT, DISK, 8X22	F-14	15	BOLT, FLANGE, 6X70	E-15	18	CABLE COMP. A, THROTTLE(HX)	F-4	1
	F-14-10	12	BOLT, FLANGE, 8X16	F-27	13		F-4	1
BOLT, DRIVE SPROCKET FIXING	E-16	17	BOLT, FLANGE, 8X20	F-23	9	CABLE COMP. B, THROTTLE(HX)	F-4	2
BOLT, FLANGE, 10X110	F-39	7		F-30	12		F-4	2
			BOLT, FLANGE, 8X25	F-21	24	CABLE COMP., CLUTCH	F-4	3
			BOLT, FLANGE, 8X30	F-9	8	CABLE, BATTERY EARTH	F-37	4
			BOLT, FLANGE, 8X35	F-29	21			
			BOLT, FLANGE, 8X36	F-7	15			

INDEKS NAMA PART

Nama Part	No. Kel.	Ref	Nama Part	No. Kel.	Ref	Nama Part	No. Kel.	Ref
CABLE, STARTER MOTOR	F-37	2	COLLAR, 20MM	E-16	6	(D)		
CALIPER SUB ASSY., R. FR.	F-12	13	COLLAR, 6.5X11X3	F-30	3	DAMPER SET, WHEEL	F-19	1
CAM, FR. BRAKE	F-18	7	COLLAR, FR. AXLE DISTANCE	F-14	4		F-19-10	1
CAMSHAFT COMP.	E-3	2		F-14-10	4	DIAPHRAGM	F-5	11
CAP	F-2	3	COLLAR, FR. WHEEL SIDE	F-14	3	DIODE ASSY., THREE WAY	F-38	6
CAP ASSY., NOISE SUPPRESSOR	F-38	3		F-14-10	3	DISK, CLUTCH FRICTION	E-8	5
CAP COMP., FUEL FILLER	F-21	18	COLLAR, FUEL TANK MOUNTING	F-21	22	DISK, CLUTCH FRICTION(4X8X4.5)	E-8	4
CAP, 14MM	E-10	4	COLLAR, KICK SPRING	E-20	10	DISK, FR. BRAKE	F-14	14
CAP, 32MM	E-10	5	COLLAR, MUFFLER MOUNTING	F-27	6		F-14-10	11
CAP, BLEEDER	F-12	4	COLLAR, R. CRANKSHAFT	E-16	5	DOWEL PIN, 10X12	E-2	24
CAP, CHANGE SWITCH CONTACT	E-19	12	COLLAR, RADIATOR MOUNTING	F-23-10	1		E-5	3
CAP, DUMMY(4P)(RED)	F-38	9		F-24	1	DOWEL PIN, 6X10	E-2	25
CAP, MASTER CYLINDER	F-5	9	COLLAR, RR. AXLE DISTANCE	F-19	7		E-2	25
CAP, OIL FILTER ROTOR	E-14	7		F-19-10	7	DOWEL PIN, 8X14	E-1	7
CAP, SWINGARM END	F-32	5	COLLAR, RR. CUSHION RUBBER BUSH	F-33	3		E-6	7
CASE ASSY., UNDER	F-2	7	COLLAR, RR. WHEEL SIDE	F-19	5		E-10	6
CASE ASSY., UPPER	F-2	6		F-19-10	5		E-14	14
CASE COMP., L. BOTTOM(CA)	F-11-1	12	COLLAR, RUBBER BUSH UPPER	F-33-1	4		E-15	11
CASE COMP., L. FR. BOTTOM(SW)	F-11	12	COLLAR, RUBBER BUSH(SW)	F-33	4	DRIVER, SCREW	F-48	4
CASE COMP., R. BOTTOM(CA)	F-11-1	6	COLLAR, STARTER REDUCTION	E-9	5	DRUM, GEARSHIFT	E-19	5
CASE COMP., R. FR. BOTTOM(SW)	F-11	6	COLLAR, SWINGARM PIVOT	F-32	6	DUCT, AIR CLEANER	F-25	7
CASE SUB ASSY., AIR CLEANER	F-25	4	COLLAR, WINKER STAY	F-27	7	DUST SEAL, 20X26X4.5	F-32	16
CASE, DRIVE CHAIN	F-32	1	CONDENSER UNIT	F-38	5	DUST SEAL, 21X37X7	F-14	18
CAST WHEEL RR.	F-19-10	8	CORD COMP., OXYGEN SENSOR	E-2	15		F-14-10	15
CAST WHEEL, FR.	F-14-10	5	COTTER, VALVE	E-3	11	DUST SEAL, 31X40.5X7.1	F-32	7
CATCH COMP., SEAT	F-23	7	COUNTERSHAFT COMP.	E-16	2	DUST SEAL, 40X50X5	F-14	19
CENTER, CLUTCH	E-8	3	COVER COMP., L. RR.	E-10	2		F-14-10	16
CHAIN, CAM(94L)	E-4	2	COVER COMP., R. CRANKCASE	E-6	1	DUST SEAL, BRAKE CAM	F-18	6
CHAIN, DRIVE(FSCM428HSL-124L)	F-32	2	COVER SUB ASSY., AIR CLEANER	F-25	8	DUST SEAL, STEERING HEAD	F-9	5
CHECKER	F-21	15	COVER, BATTERY TERMINAL	F-38	8			
CIRCLIP	F-5	18	COVER, CLUTCH SWITCH	F-4	6	(E)		
CIRCLIP, EXTERNAL, 14MM	E-19	18	COVER, COMBINATION SWITCH	F-7	5	ELEMENT COMP., AIR CLEANER	F-25	1
CIRCLIP, EXTERNAL, 16MM	E-20	14	COVER, CYLINDER HEAD	E-1	1	EMBLEM, PRODUCT(MR)	F-7	12
CIRCLIP, EXTERNAL, 17MM	E-20	15	COVER, HEADLIGHT RR.	F-43	7		F-7	12
CLAMP, TUBE(D13)	F-25	19	COVER, L. CRANKCASE	E-10	1		F-7	12
CLAMP, TUBE(D14.5)	F-25	16	COVER, L. SIDE	F-24	4			
CLAMPER A, FR. BRAKE HOSE	F-5	3	COVER, MUFFLER	F-27	4	(F)		
CLAMPER A, SPEEDOMETER CORD	F-14	12	COVER, O2 SENSOR	E-2	16	FENDER B, RR.	F-34	6
	F-14-10	9	COVER, R. SIDE	F-24	2	FENDER RR. ASSY.	F-34	14
CLAMPER B, FR. BRAKE HOSE	F-5	4	COVER, RR. FENDER	F-34	5	FENDER SET, RR.(WL)	F-34	4
CLAMPER B, SPEEDOMETER CORD	F-14	13	COVER, RUBBER	F-1	8	FENDER, FR.	F-10	1
	F-14-10	10	COVER, STARTER MOTOR TERMINAL	F-37	3	FILTER KIT, FUEL	F-21	1
CLAMPER, A.C. GENERATOR CORD	E-11	3	COWL L. SIDE(WL)	F-23-10	3	FLANGE SUB ASSY., FINAL DRIVEN	F-19	6
CLIP, BREATHER TUBE	F-21	3	COWL R. SIDE(WL)	F-23-10	2		F-19-10	6
CLIP, HEADLIGHT	F-1	5	COWL, L. FR. SIDE	F-43	4	FLYWHEEL COMP.	E-11	1
CLIP, KICK STARTER ARM	F-29	2	COWL, R. FR. SIDE	F-43	3	FORK ASSY., L. FR.(CA)	F-11-1	11
CLIP, OIL DRAIN TUBE	F-21	2	COWL, RR. CENTER	F-23-10	4		F-11	11
CLIP, PISTON PIN, 14MM	E-16	10	CRANKCASE COMP., L.	E-15	3	FORK ASSY., R. FR.(CA)	F-11-1	1
CLIP, TUBE(B12.5)	F-25	18	CRANKCASE COMP., R.	E-15	1		F-11	1
	F-37	13	CRANKSHAFT COMP.	E-16	1	FORK, CENTER GEARSHIFT	E-19	2
CLIP, TUBE(B14)	F-25	15	CUSHION ASSY., RR.(CA)	F-33-1	1	FORK, GEARSHIFT	E-19	1
CLIP, VALVE GUIDE	E-2	6	CUSHION ASSY., RR.(SW)	F-33	1	FUEL UNIT	F-21	19
CLUTCH ASSY., ONE WAY(EX)	E-9	2	CUSHION, FR. FUEL TANK	F-21	16	FUSE, MINI(10A)	F-38	25
	E-9	2	CUSHION, RR. FUEL TANK	F-21	17	FUSE, MINI(20A)	F-38	26
COIL COMP., IGNITION	F-38	1	CYLINDER COMP.	E-5	1			
COLLAR	F-38	11	CYLINDER SET, MASTER	F-5	13			
COLLAR A, FR. FENDER	F-10	3		F-5	7			
COLLAR, 18.5MM	E-20	3						

INDEKS NAMA PART

Nama Part	No. Kel.	Ref	Nama Part	No. Kel.	Ref	Nama Part	No. Kel.	Ref
(G)			HOSE COMP., FR. BRAKE	F-5	2		F-33-1	5
GASKET B, HEAD COVER	E-1	3	HOSE COMP., FUEL FEED	F-21	12		F-35	11
GASKET, CYLINDER	E-5	2	HUB FR. WHEEL	F-14	5		F-39	9
GASKET, CYLINDER HEAD	E-2	7	HUB RR. WHEEL	F-19	8	NUT, FLANGE, 14MM	E-11	4
GASKET, EX. PIPE	F-27	1				NUT, FLANGE, 6MM	F-4	23
GASKET, FUEL PUMP	F-21	13	(I)				F-5	21
GASKET, HEAD COVER	E-1	2	INDICATOR, RR. BRAKE	F-18	3		F-21	23
GASKET, L. COVER	E-10	3	INJECTOR ASSY., FUEL	E-2	8		F-36	9
GASKET, OIL FILTER CAP	E-14	10					F-37	15
GASKET, R. CRANKCASE COVER	E-6	2	(J)			NUT, FLANGE, 8MM	F-39	8
GASKET, TENSIONER LIFTER	E-4	6	JOINT COMP., INJECTOR	E-2	12	NUT, HEX., 10MM	F-4	22
GAUGE, OIL LEVEL	E-6	3	JOINT, BRAKE ARM	F-29	9	NUT, HEX., 6MM	F-2	10
GEAR COMP., OIL PUMP DRIVE(34T)	E-14	2	JOINT, DRIVE CHAIN	F-32	3		F-32	17
GEAR COMP., STARTER DRIVEN(58T)	E-9	1				NUT, LOCK, 14MM	E-14	12
GEAR, COUNTERSHAFT FIFTH(30T)	E-16	14	(K)			NUT, SPECIAL	F-1	9
GEAR, COUNTERSHAFT FOURTH(28T)	E-16	12	KEY SET	F-7	1	NUT, SPECIAL FLANGE, 14MM	E-8	12
GEAR, COUNTERSHAFT LOW(40T)	E-16	3	KEY SET, SHUTTER	F-7	2	NUT, SPECIAL, 6MM	F-32	11
GEAR, COUNTERSHAFT SECOND(35T)	E-16	8	KEY, WOODRUFF, 4MM	E-16	7	NUT, SPECIAL, 5MM	F-23-10	7
GEAR, COUNTERSHAFT THIRD(31T)	E-16	10	KEY, WOODRUFF, 4MM	E-16	8		F-34	11
GEAR, KICK STARTER IDLE(29T)	E-20	7	(L)			NUT, STEERING STEM	F-7	17
GEAR, MAINSHAFT FIFTH(32T)	E-16	13	LABEL, AIR CLEANER ELEMENT NOTICE	F-49	3	NUT, TAPPET ADJUSTING	E-3	13
GEAR, MAINSHAFT FOURTH(25T)	E-16	11	LABEL, DRIVE CHAIN	F-49	2	NUT, U, 10MM	F-19	14
GEAR, MAINSHAFT SECOND(18T)	E-16	5	LABEL, TIRE	F-49	1		F-19-10	11
GEAR, MAINSHAFT THIRD(22T)	E-16	9	LENS COMP., L. (L. FR./R. RR.)	F-35	4	NUT, U, 12MM	F-31	5
GEAR, PRIMARY DRIVE(20T)	E-16	6	LENS COMP., R.(R. FR./L. RR.)	F-35	2		F-14	16
GEAR, STARTER REDUCTION(15/53T)	E-9	3	LENS COMP., TAILLIGHT	F-36	2	NUT, U, 14MM	F-14-10	13
GRIP	F-48	2	LEVER COMP., CLUTCH	E-6	4		F-18	9
GRIP COMP., THROTTLE	F-4	10	LEVER COMP., L. HANDLE	F-4	13	NUT, U, 6MM	F-32	12
GRIP, L. HANDLE	F-4	11	LEVER, R. STEERING HANDLE	F-5	14		E-2	20
GRIP, RR.	F-23	1	LIFTER ASSY., TENSIONER	E-4	5	NUT, U, 8MM	F-18	8
GROMMET	F-38	12	LOCK ASSY., SEAT	F-34	3	NUT-WASHER, 6MM	F-7	16
GROMMET, AIR CLEANER CASE	F-21	20					E-13	7
	F-25	12	(M)			(O)		
	F-34	7	MAINSHAFT COMP.(13T)	E-16	1	OIL SEAL, 12X18X4	E-6	8
	F-39	6	MARK, DRIVE CAUTION	F-49	4	OIL SEAL, 14X22X5	E-15	12
GROMMET, SIDE COVER	F-43	11	METER ASSY., COMBINATION(KPH)	F-2	2	OIL SEAL, 16X28X7	E-6	9
GUARD, NUMBER PLATE	F-43	9	MIRROR COMP., L.	F-4	18	OIL SEAL, 20X34X7	E-16	27
GUIDE, CAM CHAIN	E-4	7	MIRROR COMP., R.	F-4	17	OIL SEAL, 28X42X7 (AR)	F-19	18
GUIDE, CLUTCH OUTER	E-8	2	MOTOR ASSY., STARTER	E-13	1		F-19-10	15
GUIDE, IN. VALVE(O.S.)	E-2	3	MUFFLER COMP., EX.	F-27	3	O-RING, 1.5X9.5	E-4	10
GUIDE, VALVE(O.S.) (EXHAUST SIDE)	E-2	2				O-RING, 13.8X2.5	E-10	7
(H)			(N)			O-RING, 18X3	E-6	10
HANDLE, EYE WRENCH, 12MM	F-48	7	NUT, BRAKE ROD ADJUSTING	F-29	11	O-RING, 19.4X2.3	E-15	13
HARNES, WIRE	F-38	7	NUT, CLIP, 6MM	F-25	14	O-RING, 22X2.8	F-11-1	18
HEAD COMP., CYLINDER	E-2	1				O-RING, 23X2.8	F-11	18
HEADLIGHT UNIT(12V 35/35W)	F-1	1				O-RING, 24.4X3.1	E-13	8
HOLDER COMP., CAMSHAFT	E-2	4				O-RING, 29X2.4	E-2	27
HOLDER COMP., HANDLE UPPER	F-7	8				O-RING, 31.7X2.4	E-10	8
HOLDER SUB ASSY., AIR CLEANER	F-25	6				O-RING, 4X2	E-13	9
HOLDER, BRUSH	E-13	5				O-RING, 51X2	F-19	19
HOLDER, FUEL FILTER	F-21	5					F-19-10	16
HOLDER, HANDLE UNDER	F-7	9				O-RING, 6.3X2.2	E-2	26
HOLDER, MASTER CYLINDER	F-4	9				O-RING, THROTTLE BODY	E-22	2
	F-5	10						
HORN COMP.(HIGH)	F-38	13						

INDEKS NAMA PART

Nama Part	No. Kel.	Ref	Nama Part	No. Kel.	Ref	Nama Part	No. Kel.	Ref
OUTER COMP., CLUTCH	E-8	1	PLATE, STOPPER	E-2	5	RUBBER, MAIN STEP	F-30	5
(P)			PLATE, TENSIONER SETTING	E-4	4	RUBBER, MOUNTING	E-1	6
PACKING	F-36	4	PLUG, BEARING PUSH	E-15	4	RUBBER, NUMBER PLATE STAY	F-43	5
PAD SET, FR.	F-12	2	PLUG, SPARK(CPR8EA-9)(NG)	E-2	13	RUBBER, PROTECTOR MOUNTING	F-27	5
PANEL COMP., RR. BRAKE	F-18	2	PLUG, SPARK(CPR9EA-9)(NG)	E-2	13	RUBBER, PROTECTOR PACKING	F-27	2
PEDAL COMP., BRAKE	F-29	12	PROTECTOR	F-5	8	RUBBER, SARI GUARD MOUNTING	F-27	8
PEDAL, GEAR CHANGE	F-29	1	PUMP ASSY., FUEL	F-21	4	RUBBER, SEAT CUSHION	F-23	4
PGM-FI UNIT	F-38	18	PUMP ASSY., OIL	E-14	1	RUBBER, SEAT SETTING	F-23	5
PIECE, OIL LOCK	F-11	7	(R)			RUBBER, SEAT STAY MOUNTING	F-36	6
PIN B, DOWEL, 6X10	F-11-1	7	RACE, STEERING BOTTOM CONE	F-9	4	RUBBER, SIDE COVER	F-2	8
PIN C, JOINT	E-2	25	RACE, STEERING TOP BALL	F-9	2	F-23-10	F-23-10	5
PIN, HANGER	F-29	19	RACE, STEERING TOP CONE	F-9	3	F-24	F-24	3
PIN, LOCK, 8MM	F-12	11	RATCHET, STARTER	E-20	5	F-43	F-43	10
PIN, MAIN STEP BAR JOINT	E-14	16	RECEIVER, CLUTCH CABLE	E-6	6	F-39	F-39	3
PIN, PISTON	F-30	1	RECTIFIER ASSY., REGULATOR	F-38	4			
PIN, SHIFT RETURN SPRING	E-16	4	RELAY ASSY., POWER(MICRO ISO 4P)	F-38	17	SCREEN, OIL FILTER	E-14	5
PIN, SPLIT, 2.0X12	E-19	11	RELAY ASSY., WINKER	F-38	14	SCREW SET	E-22	1
PIN, SPLIT, 2.0X15	F-29	16	RELAY COMP., WINKER	F-38	15	SCREW, PAN, 6X6	E-4	8
PIN, SPLIT, 3.0X30	F-30	11	RESONATOR	F-25	10	SCREW, BLEEDER(NI)	F-12	3
PIN, SPRING, 3X10	F-29	17	RETAINER, GEAR BOX	F-14	7	SCREW, FLAT, 4X12	F-5	19
PINION, KICK STARTER(24T)	F-31	7	RETAINER, VALVE SPRING	F-14-10	6	SCREW, HINGE PATCH	F-23-10	6
PIPE COMP., FR. FORK	E-6	11	RIM, FR. WHEEL(17X1.60)	E-3	9		F-24	5
PIPE COMP., INLET	E-20	2	RIM, RR. WHEEL(17M/CXMT2.50)	F-14	8		F-34	9
PIPE, SEAT	F-11	3	RING	F-19	10	SCREW, OVAL, 5X12	F-43	12
PIPE, STEERING HANDLE	F-11-1	3	RING SET, PISTON(0.25)(RK)	E-13	6	SCREW, PAN, 6X12	E-14	15
PISTON	E-2	10	RING SET, PISTON(0.50)(RK)	E-16	2	SCREW, PAN, 6X15	F-27	9
PISTON(0.25)	F-11	9	RING SET, PISTON(0.75)(RK)	E-16	2	SCREW, PAN, 6X27	F-43	13
PISTON(0.50)	F-7	7	RING SET, PISTON(1.00)(RK)	E-16	2	SCREW, SIDE STAND PIVOT	F-10	5
PISTON(0.75)	F-12	5	RING SET, PISTON(STD.)(RK)	E-16	2	SCREW, TAPPET ADJUSTING	F-31	4
PISTON(1.00)	E-16	3	RING, BACK UP	E-16	2	SCREW, TAPPING, 3X16	E-3	12
PISTON(STD.)	E-16	3	RING, OIL SEAL STOP	E-16	2		F-2	9
PIVOT, SHIFT DRUM STOPPER ARM	E-16	3	RING, PISTON	E-16	2	SCREW, TAPPING, 4X12	F-7	20
PLATE	E-19	15	RING, SEAL	E-16	2		F-23-10	8
PLATE A2, FIXING	E-2	11	RING, STOPPER	E-16	2		F-34	12
PLATE COMP., FR. ENGINE HANGER	F-11	9	ROD COMP., RR. BRAKE	E-16	2		F-35	10
PLATE COMP., GEARSHIFT DRUM STOPPER	E-16	16	ROD, CLUTCH LIFTER	F-11	5		F-43	16
PLATE, BEARING HOLDER	E-16	16	ROD, SWITCH EXTENSION	F-11	16	SCREW, TAPPING, 4X20	F-36	8
PLATE, BEARING PUSH	F-39	2	ROLLER, 3X8.5	F-11-1	16	SCREW, TAPPING, 4X8	E-14	11
PLATE, CLUTCH	E-19	6	ROTOR, OIL FILTER	F-11	8	SCREW, TAPPING, 5X12	F-34	13
PLATE, CLUTCH LIFTER	E-15	10	ROTOR, OIL PUMP INNER	F-11-1	8	SCREW, TAPPING, 5X20	F-25	17
PLATE, CLUTCH PRESSURE	E-15	6	ROTOR, OIL PUMP OUTER	E-2	9	SCREW-WASHER, 4X12	F-5	20
PLATE, DIAPHRAGM	E-8	6	RUBBER A, SEAT SETTING	F-12	7	SCREW-WASHER, 5X12	E-22	7
PLATE, FR. WINKER	E-8	8	RUBBER, BATTERY BOX	F-29	8	SCREW-WASHER, 5X20	F-4	21
PLATE, FR. WINKER (RR.)	E-8	8	RUBBER, CHANGE PEDAL	E-8	9	SEAL SET, FR. FORK	F-11	10
PLATE, KICK STOPPER	E-8	7	RUBBER, FR. FENDER MOUNTING	F-2	4		F-11-1	10
PLATE, L. BEARING SETTING	F-5	12	RUBBER, HANDLE CUSHION	E-19	19	SEAL SET, PISTON	F-12	1
PLATE, L. PIVOT	F-35	9	RUBBER, KICK STARTER	E-14	6	SEAL, AIR CLEANER CASE	F-25	3
PLATE, L. SETTING	F-35	8	RUBBER, MAGNETIC SHOCK	E-14	3	SEAL, AIR CLEANER COVER	F-25	2
PLATE, PILLION STEP SIDE	E-20	4		E-14	4	SEAL, DUST	F-11	17
PLATE, R. PIVOT	E-15	2		F-23	3		F-11-1	17
PLATE, R. SETTING	F-39	5		F-37	10	SEAL, VALVE STEM	F-21	14
PLATE, STEP LOWER	F-21	8		F-29	18	SEAT COMP., DOUBLE	E-3	1
	F-30	7		F-10	4	SEAT, VALVE SPRING	F-23	2
	F-39	4		F-7	10	SENSOR ASSY., BANK ANGLE	E-3	10
	F-21	7		F-29	4	SENSOR ASSY., SPEED	F-38	10
	F-30	4		F-37	6		F-14	11

INDEKS NAMA PART

Nama Part	No. Kel.	Ref	Nama Part	No. Kel.	Ref	Nama Part	No. Kel.	Ref
SENSOR ASSY., THERMOSTAT OIL	E-2	17	STAY, FUEL FILTER	F-21	9	WASHER, CHAIN CASE SETTING	F-32	14
SENSOR, OXYGEN	E-2	14	STAY, WIRE	E-22	3	WASHER, DRAIN PLUG, 12MM	E-15	14
SET RING, 20MM	E-16	22	STEM ASSY., STEERING	F-9	6	WASHER, DRUM STOPPER	E-19	16
SHAFT A, GEARSHIFT FORK	E-19	3	STOPPER COMP., GEARSHIFT DRUM	E-19	7	WASHER, HANDLE UNDER HOLDER	F-7	19
SHAFT B, GEARSHIFT FORK	E-19	4	STRIPE L.	F-50	1	WASHER, LOCK, 6MM	F-1	7
SHAFT, MAIN STAND PIVOT	F-31	2	STRIPE R.	F-50	2	WASHER, OIL BOLT	F-5	17
SHAFT, REDUCTION GEAR	E-9	4	SUSPENSION, ENGINE CONTROL UNIT	F-38	19	WASHER, OIL SEAL	F-11-1	4
SHAFT, ROCKER ARM	E-3	4	SUSPENSION, WINKER RELAY	F-38	16	WASHER, PLAIN, 10MM	F-27	12
SHOE SET, BRAKE	F-18	1	SWINGARM SUB ASSY., RR.	F-32	9		F-33	7
SHOE SET, BRAKE(NK)	F-18	1	SWITCH ASSY., COMBINATION & LOCK	F-7	3		F-33-1	6
SLEEVE, RR. WHEEL	F-19	4	SWITCH ASSY., FR. STOP	F-5	1	WASHER, PLAIN, 12MM	E-2	22
	F-19-10	4	SWITCH ASSY., RR. STOP	F-29	6	WASHER, PLAIN, 17MM	E-8	13
SLIDER, CHAIN	F-32	8	SWITCH ASSY., STARTER	F-4	5	WASHER, PLAIN, 6MM	F-2	11
SOCKET COMP., POSITION LIGHT	F-1	2	SWITCH ASSY., STARTER MAGNETIC	F-37	5	WASHER, PLAIN, 8MM	F-30	10
SPACER, IGNITION COIL	F-38	2	SWITCH ASSY., WINKER	F-4	7	WASHER, RR. AXLE	F-18	10
SPANNER, 10X12	F-48	5	SWITCH COMP., FR. LEVER(TO)	F-4	8		F-19	15
SPANNER, 14X17	F-48	6	SWITCH SET, NEUTRAL	E-15	7		F-19-10	12
SPANNER, PIN	F-48	9				WASHER, SEALING, 10MM	E-2	23
SPEEDOMETER COMP.	F-2	5	(T)			WASHER, SEALING, 6.2X12X1.2	E-1	5
SPINDLE COMP., GEARSHIFT	E-19	9				WASHER, SEAT LOCK	F-34	2
SPINDLE, KICK STARTER	E-20	8	TAILLIGHT UNIT(12V 18/5W)	F-36	1	WASHER, SPECIAL, 14MM	E-20	12
SPOKE SET FR.	F-14	21	TANK COMP. FUEL(WL)	F-21	6	WASHER, SPECIAL, 8MM	F-11-1	15
SPOKE SET RR.	F-19	21	TENSIONER ASSY., CAM CHAIN	E-4	3		F-11	15
SPRING A, SIDE STAND	F-31	9	TERMINAL SET, BRUSH	E-13	2	WASHER, SPLINE, 20MM	E-16	18
SPRING G, MAIN STAND	F-31	8	THREAD COMP., STEERING HEAD TOP	F-9	7	WASHER, STEERING STEM	F-7	18
SPRING SET, BRAKE PEDAL	F-29	13	THROTTLE BODY ASSY.(GQMJA A)	E-22	4	WASHER, THRUST, 12MM	E-16	20
SPRING, BEARING PUSH	E-15	5	THROUGH, OIL	E-14	8	WASHER, THRUST, 16MM	E-20	11
SPRING, BRAKE ROD	F-29	10	TIRE, FR.(IR)(80/100-17M/C 46P)	F-14-10	7	WASHER, THRUST, 17MM	E-16	21
SPRING, BRAKE SHOE	F-18	4		F-14	9		E-20	13
SPRING, CARBON BRUSH	E-13	3	TIRE, RR.(100/90-17M/C 55P)	F-19-10	9	WASHER, WAVE	F-12	12
SPRING, CHANGE SWITCH CONTACT	E-19	13		F-19	11	WASHER, WHEEL, 6MM	F-36	7
SPRING, CLUTCH	E-8	10	TUBE A, FUEL PUMP	F-21	10	WINKER ASSY., L. FR.(12V 10W)	F-35	3
SPRING, CLUTCH LEVER	E-6	5	TUBE B, FUEL PUMP	F-21	11		F-35	6
SPRING, FR. CUSHION REBOUND	F-11	4	TUBE, AIR CLEANER CONNECTING	F-25	9	WINKER ASSY., R. FR.(12V 10W)	F-35	1
SPRING, FR. FORK	F-11	2	TUBE, BATTERY BOX	F-37	9		F-35	5
	F-11-1	2	TUBE, BREATHER	F-25	11	WIRE, HELMET SET	F-48	1
SPRING, GEARSHIFT RETURN	E-19	10	TUBE, TIRE	F-19	12	WRENCH, EYE, 22MM	F-48	8
SPRING, KICK RETURN	E-20	9		F-14	10	WRENCH, SPARK PLUG	F-48	3
SPRING, KICK STARTER	F-29	5	TUBE, VINYL, 11X15X40	F-25	5			
SPRING, LOCK KEY SETTING	F-34	1				(V)		
SPRING, OIL THROUGH	E-14	9				VALVE, EX.	E-3	6
SPRING, PAD	F-12	6				VALVE, IN.	E-3	5
SPRING, RATCHET	E-20	6	VALVE, EX.	E-3	6	VALVE, RIM	F-14-10	1
SPRING, REBOUND	F-11-1	5	VALVE, IN.	E-3	5		F-19-10	10
SPRING, SEAT LOCK	F-23	6	VALVE, RIM	F-14-10	1	VISOR SET, FR.(WL)	F-43	2
SPRING, SHIFT DRUM STOPPER	E-19	8		F-19-10	10			
SPRING, STOP SWITCH	F-29	7				(W)		
SPRING, VALVE INNER	E-3	8	WASHER B, THRUST, 20MM	E-16	19			
SPRING, VALVE OUTER	E-3	7	WASHER, 14.1X29X2.8	E-8	14			
SPROCKET COMP., FINAL DRIVEN(41T)	F-19	2		E-11	5	WASHER, 14.2X26X3	E-14	13
	F-19-10	2				WASHER, 14MM	E-19	17
SPROCKET, CAM(34T)	E-4	1				WASHER, 15.5X22	F-29	14
SPROCKET, DRIVE(14T)	E-16	15				WASHER, 17X22	F-29	15
STAND COMP., MAIN	F-31	1				WASHER, 6X9	F-32	13
STATOR COMP.	E-11	2						
STAY COMP., BRAKE HOSE CLAMPER	F-5	5						
STAY, FR. FENDER	F-10	2						
STAY, FR. NUMBER PLATE	F-43	8						

PT Astra Honda Motor

TECHNICAL SERVICE DIVISION

Dipublikasikan oleh :
Honda Motor Co., Ltd.
Dicetak di Indonesia

ID.TMG.4500.2012.12.12