

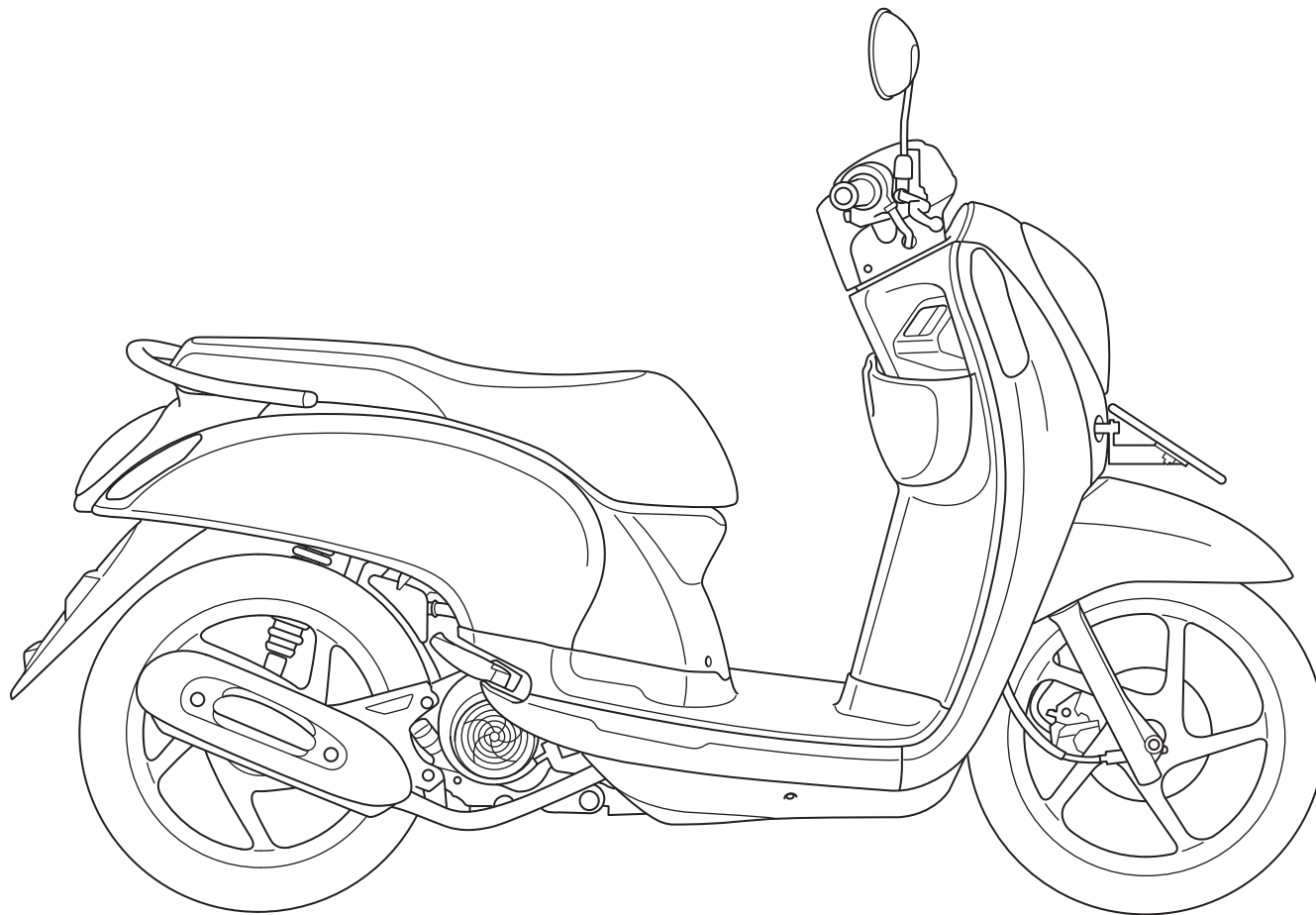

SCOOPY PGM-FI



PARTS CATALOG 1

DAFTAR ISI

PETUNJUK PEMAKAIAN

1

KELOMPOK MESIN

2

KELOMPOK RANGKA

3

INDEKS NOMOR PART

4

INDEKS NAMA PART

5

Instruksi penggunaan parts catalog

- **Parts catalog ini telah dibuat pertanggal 10 Desember 2012.**
 - Setelah tanggal ini, mungkin terjadi perubahan pada parts di dalam catalog ini, dan parts tertentu diganti dengan parts lain atau dihapus (tidak dijual lagi).
 - Bacalah parts catalog news untuk revisi yang dilakukan setelah 10 Desember 2012.
- **Selalu beritahu nomor part sewaktu memesan part.**
 - Periksa model, tipe, nomor seri, warna, pabrik pembuat, dan ukuran seperlunya sebelum memesan part.
 - Perhatikan bahwa ilustrasi (gambar part) dapat berbeda dalam bentuknya dari part sebenarnya. Ilustrasi hanya diberikan untuk membantu anda mencari parts tersebut.
- **Sewaktu terjadi modifikasi atau penambahan pada parts catalog ini, maka akan diterbitkan edisi yang direvisi pada waktu yang sesuai, yang memuat nomor revisi yang berurutan pada sampulnya. Kami menganjurkan agar anda mendapatkan revisi-revisi tersebut supaya parts catalog anda tetap mengikuti perkembangan mutakhir setiap waktu. Untuk mengetahui apakah revisi parts catalog telah diterbitkan, hubungi distributor Honda anda.**

Versi penerbitan pertama
tanggal 10 Desember 2012
Honda Motor Co., Ltd.

DAFTAR ISI

	Halaman
• Instruksi penggunaan parts catalog	1
• Cara mencari informasi part	2
• Struktur parts catalog	3
• Jika parts telah direvisi	4
• Singkatan-singkatan yang dipakai di dalam parts catalog	4
• Blok part dan pengecekan nomor seri	5
• Model, kode parts catalog dan nomor seri yang berlaku	6
• Tabel warna	7
• Selang bahan bakar, selang untuk keperluan umum dan selang vinyl	11
• FLAT RATE SERVICE TIME	15
• Indeks gambar	20
• KELOMPOK MESIN	26
• KELOMPOK RANGKA	44
• INDEKS NOMOR PART	79
• INDEKS NAMA PART	83

Cara mencari informasi part

B Mencari parts dengan "Indeks nomor part"

INDEKS NOMOR PART

Nomor Part	No. Blok	Ref	Nomor Part	No. Blok	Ref	Nomor Part	No. Blok	Ref
13011-KVY-700	E-20	2	16015-KVY-901	E-21	4	17230-KZL-C30	E-21	4
13011-KWV-740	E-20	2	16016-KRP-981	E-21	5	17231-KZL-A00	E-21	5
13012-KVY-700	E-20	2	16016-KVB-551	E-22	6			
13013-KVY-700	E-20	2	16028-KVB-901	E-21	6	17234-KCW-871	E-21	6
13014-KVY-700	E-20	2	16037-KCW-000	E-21	7			
13015-KVY-700	E-20	2	16046-KZL-A01	E-21	8	17253-KZL-A00	E-21	8
13021-KWV-740	E-20	2	16050-KVY-901	E-21	9	17253-KZL-C30	E-21	9
13021-KWV-740	E-20	2	16075-KWB-640	E-21	10	17254-KVY-900	E-21	10
13041-KWV-740	E-20	2	16075-KVB-551	E-22	2	17254-KZL-A00	E-22	2
13051-KWV-740	E-20	2	16081-KPH-701	E-22	3	17257-KVB-900	E-22	3
13101-KVY-700	E-20	3	16100-KZL-A01	E-21	11	17258-KVY-900	E-21	11
13101-KZL-C30	E-20	3	16107-GCC-000	E-21	12	17260-KFL-A00	E-21	12
13102-KVY-700	E-20	3	16111-KVB-902	E-21	13	17260-KZL-A00	E-21	13
13102-KZL-30S	E-20	3	16119-KZL-A01	E-21	14	17260-KZL-A00	E-21	14
13103-KVY-700	E-20	3	16131-ZW9-801	E-21	15	17261-KVB-T00	E-21	15
13105-KZL-50S	E-20	3	16140-KFC-901	E-21	16			
13104-KVY-700	E-20	3	16155-KJ9-751	E-21	17	17274-KZL-A00	E-21	17
13104-KZL-50S	E-20	3	16163-KGF-911	E-21	18	17361-KZL-A00	E-21	18
13105-KVY-700	E-20	3	16165-KVB-901	E-21	19	17368-KZL-A00	E-21	19
13105-KZL-50S	E-20	3	16169-KVB-551	E-22	4	17505-KZL-930	E-22	4
13111-KB7-001	E-20	4	16180-KGB-971	E-21	20			
13115-KQ5-911	E-20	5	16190-GEE-003	E-21	21	17510-KZL-A00	E-21	21
14100-KZL-A00	E-4	2	16199-KZL-A01	E-21	22	17510-KZL-C00	E-21	22
14100-KZL-C00	E-4	18	16201-KVY-900	E-3	5	17517-GGL-J00	E-3	5
14125-KVY-900	E-4	3	16222-KW4-303	E-3	6	17518-GGL-A00	E-3	6
14126-KPH-901	E-4	4	16236-KVG-900	E-13	7	17525-KBN-900	E-13	7
14321-KVY-900	E-4	5	16400-KZL-C31	E-22	5			
14321-KZL-E30	E-4	5	16410-KZL-C31	E-22	6	17528-KZL-E01	E-22	6
14401-KVB-901	E-5	1	16425-KGB-901	E-21	23	17560-KZL-930	E-21	23
1443A-KVB-C30	E-4	6	16430-KVB-551	E-22	7	17570-KZL-930	E-22	7
1443A-KVY-960	E-4	6	16472-KPC-D50	E-22	8	17572-GGL-J00	E-22	8
1444A-KVB-C30	E-4	7	16480-KVB-551	E-22	9	17575-KZL-A00	E-22	9
1444A-KVY-960	E-4	8	16483-KVB-551	E-22	10			
14461-KVB-900	E-4	8	16700-KZL-931	F-26-1	1	17577-KS3-B31	F-26-1	1
14510-KVB-901	E-5	2	16706-GGL-J01	F-26-1	2	17620-KGH-600	F-26-1	2

C Mencari parts dengan "Indeks nama part"

INDEKS NAMA PART

Nama Part	No. Kel	Ref	Nama Part	No. Kel
BOLT, FLANGE, 5X14	E-8	6	BOLT, SETTING, 6X16	F-35
BOLT, FLANGE, 6MM	F-40	5	BOLT, SIDE STAND PIVOT	F-35
	F-24	16	BOLT, SOCKET, 5X8	F-41
BOLT, FLANGE, 6X10	E-3	13		F-41-1
BOLT, FLANGE, 6X100	E-3	21	BOLT, SOCKET, 8MM (HT)	F-17
	F-41	16		F-17
BOLT, FLANGE, 6X115	E-16	16	BOLT, SOCKET, 8X30 (HT)	F-17
BOLT, FLANGE, 6X12	F-24	21	BOLT, SPECIAL, 6MM	F-11
	F-41	20		F-12
	F-41-1	25	BOLT, SPECIAL, 6X18	F-28
	F-26	18		F-28-1
	F-26-1	20	BOLT, STUD, 6X12	E-3
	F-28-10	22		E-3-1
	F-5	21	BOLT, STUD, 6X28	E-1
	F-41-1	26	BOLT, STUD, 6X40	E-3-1
BOLT, FLANGE, 6X14	E-16	20	BOLT, SWITCH SETTING	F-35
	E-16	18	BOLT, TORX, 8X25	F-18
BOLT, FLANGE, 6X16	E-8	9	BOLT-WASHER, 6X10	F-24
	F-30	8	BOLT-WASHER, 6X12	F-37-10
BOLT, FLANGE, 6X18	F-38-10	23		F-39
BOLT, FLANGE, 6X20	F-41	21		F-14
	E-22	21	BOLT-WASHER, 6X13	E-3-1
	E-8	11	BOLT-WASHER, 6X18	F-41
BOLT, FLANGE, 6X22	E-16	12	BOLT-WASHER, 6X18	F-41-1
	E-22	20		E-1
	E-5	10		E-1-1
	E-8	11		F-14
	F-5	22		F-4
BOLT, FLANGE, 6X25	E-1	9	BOLT-WASHER, 6X30	F-28-10
	E-1-1	11	BOLT-WASHER, 6X40	F-28
BOLT, FLANGE, 6X30	E-1-1	10		F-28-1
	F-12	17		F-24
	E-16	19	BOOT B	F-18
BOLT, FLANGE, 6X32	F-22-10	12	BOOT COMP.	F-5
	F-22-30	9	BOOT, PIN BUSH(N1)	F-18
BOLT, FLANGE, 6X35	E-12	12	BUSS, DRIVE FACE	E-16

A Mencari parts dengan "Indeks gambar"

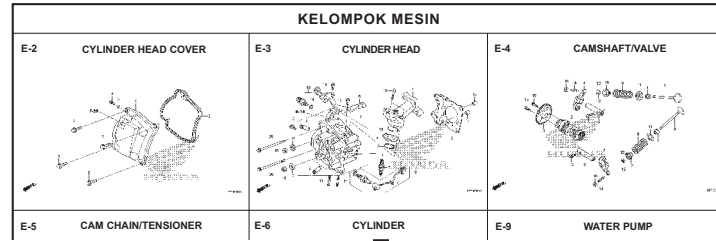

E-6 CYLINDER

No. Blok

No. Ref

No. Ref.	No. Part	Deskripsi	CW	Jumlah BEAT PGM-FI	No. Seri	Kode Parts Catalog
				CBS	SPOKE	
1	12100-KZL-930	CYLINDER COMP.	1	1	1	
2	12191-GGC-900	GASKET, CYLINDER	1	1	1	
3	90701-KFM-900	DOWEL PIN, SPECIAL, 8X14	2	2	2	

No. Hal

20.08.2012

Struktur Parts Catalog

1
3

2

F-20-40 FRONT WHEEL

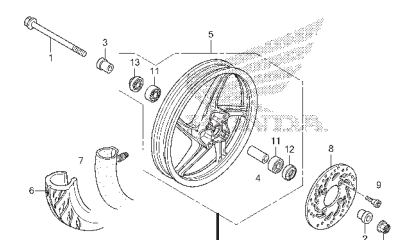

No. Ref.	L.O.N.	(Nomor ref. relatif)	Deskripsi	F.R.T.
1	(12,13)			
710151			AXLE, FRONT WHEEL	0,2
710154			FRONT WHEEL	0,8
710159			FRONT TIRE (SATU)	0,7
710140			TUBE, FRONT TIRE (SATU)	0,7
711120			DISC, FRONT BRAKE	0,3
710115			BEARING, FRONT WHEEL (SATU)	0,4
710115G			.Penggantian 1 bearing tambahan	0,1

No. Ref.	No. Part	Deskripsi	Jumlah		No. Seri	Kode Parts Catalog
			VARIO	CBS		
1	44301-KVG-950	AXLE, FR. WHEEL	1	1		
2	44311-KVB-910	COLLAR, FR. WHEEL SIDE	1	1		
3	44312-KZR-600	COLLAR, FR. WHEEL SIDE	1	1		
4	44620-KVB-910	COLLAR, FR. DISTANCE	1	1		
5	44650-KZR-600ZC	WHEEL SUB ASSY., FR. *NH303M*	1	1		
6	44711-KVB-931	TIRE, FR. (SRI) (80/90-14 M/C 40P)	1	1		
7	44712-KZT-901	TUBE, TIRE (SRI)	1	1		
8	45351-KVB-931	DISK, FR. BRAKE (YUTAKA)	1	1		
9	45351-KVB-S02	DISK, FR. BRAKE (SUNSTAR)	1	1		
10	90105-KGH-900	BOLT, BRAKE DISK, 8X24	4	4		
10	90306-KGH-901	NUT, U, 12MM	1	1		
11	91052-KVB-901	BEARING, RADIAL BALL, 6201(U) .. (FUJIKOSHI)	2	2		
	91052-KVB-S51	BEARING, RADIAL BALL, 6201U	2	2		
	91052-KVB-601	BEARING, RADIAL BALL, 6201U	2	2		
12	01251-KDH-001	NIPT SEAI 21X27x7 (ada 1)	1	1		

16
14
15

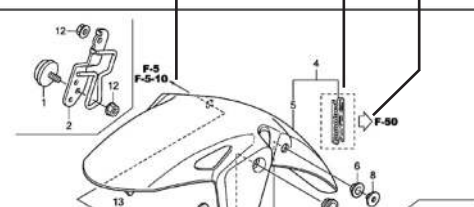

Ref. No.	L.O.N.	(Relative ref. Number)	Description	F.R.T.
4	4131B7	(5)	FENDER, FRONT	0,4

- 1 Nama Blok
- 2 Nomor Blok
- 3 Bagian yang diservis/Flat Rate Time (F.R.T.)
- 4 Nomor referensi
 - Nomor referensi yang diberikan tanda kurung menunjukkan bahwa ia dilanjutkan dari halaman sebelumnya.
- 5 Nomor part
- 6 Kode warna Honda
- 7 Deskripsi
- 8 Assembly (Susunan/rakitan)
 - Bagian-bagian yang diberikan bingkai dengan garis-garis patah pada gambar terurai tersedia dalam rakitan lengkap. (tersedia pula dalam satuan terpisah).
- 9 Deskripsi warna
- 10 Catatan
 - Catatan ditulis dalam tanda kurung di kolom nama part.
- 11 Jumlah
 - Jumlah yang ditulis dalam tanda kurung menunjukkan part pilihan (optional part).
 - Jumlah yang ditandai dengan "N" menunjukkan part pilihan yang harus dipilih sebanyak yang diperlukan.
 - Jumlah yang diperlukan menunjukkan jumlah part yang dipakai di kelompok ini.
- 12 Nomor seri
- 13 Kode parts catalog
 - Jika kolom kode parts catalog kosong, berarti bahwa part berlaku untuk semua kode.
- 14
 - Part yang dikelilingi dengan garis titik-titik dijelaskan pada blok lain.
- 15
 - Panah yang kosong di dalamnya menunjuk ke No. blok untuk part yang dikelilingi dengan garis titik-titik .
- 16
 - Panah yang padat menunjuk ke No. blok dimana part yang bersangkutan terhubung.

Jika parts telah direvisi



Singkatan-singkatan yang dipakai di dalam parts catalog



No. Ref.	No. Part	Deskripsi	Jumlah		No. Seri
			STD	ABS	
1	45156-MCE-000	CLAMPER, R. FR. BRAKE HOSE ..	1	1	
2	45157-MCE-000	CLAMPER, L. FR. BRAKE HOSE ..	1	1	
3	61100-MCE-000ZA	FENDER COMP., FR. *NH411M*FORCE SILVER METALLIC	1	-	3J,4J
	61100-MCE-000ZB	*PB284C*...CANDY PHOENIX BLUE	1	-	J,2J
4	61101-MCE-000	PLATE, FR. FENDER (###)	2	2	1008000
	61101-MCE-010	2	2	1008001
5	61102-MCE-300	CUSHION, FR. FENDER	2	2	
		(BLACK)			
6	61105-MCE-000	STAY, FR. FENDER MOUNTING ...	2	2	
7	61107-MR7-000	COLLAR (6.5)	4	4	
8	96001-06020-00	BOLT, FLANGE, 6X20	4	4	

Nomor telah dipakai sejak dari model pertama tanpa revisi.

Jika diperlihatkan pada sisi kiri, maka berlaku untuk model-model dari No. 1008001 dan nomor- nomor berikutnya.

Jika diperlihatkan pada sisi kanan, maka berlaku untuk model-model sampai No. 1008000.

- Part yang tercantum dengan "###" pada ujung nama part mempunyai jangka waktu pemasangan terbatas (part tidak dijual).

- "L." atau "R." pada uraian dari sebuah part merupakan singkatan dari sisi kiri (LEFT) atau sisi kanan (RIGHT). Kiri atau kanan ditentukan seakan-akan anda sedang duduk di tempat duduk sepeda motor.

Singkatan-singkatan sebagai berikut dipakai di dalam parts catalog ini.

- | | |
|----------------------------------|-----------------------------------|
| A Ampere | L Left |
| ABS Anti-lock brake system | L (100L).. Link (100 Links) |
| A.C Alternating current | L.E.D Light emitted diode |
| A.M..... Attaching mark | MM Millimeter |
| ASSY..... Assembly | MPH Miles per hour |
| C.D.I. Capacitive discharge | R. Right |
| COMP. ... Complete | RR. Rear |
| D.C. Direct current | STD. Standard |
| EX. Exhaust | T (22T) ... Tooth (22 Teeth) |
| FR. Front | TCS Traction control system |
| G Gram | T.M. Transcript mark |
| HEX. Hexagonal | V Volt |
| IN. Inlet | W Watt |
| KPH..... Kilometers per hour | WL With labelling |
| | WOL Without labelling |

Blok part dan pengecekan nomor seri

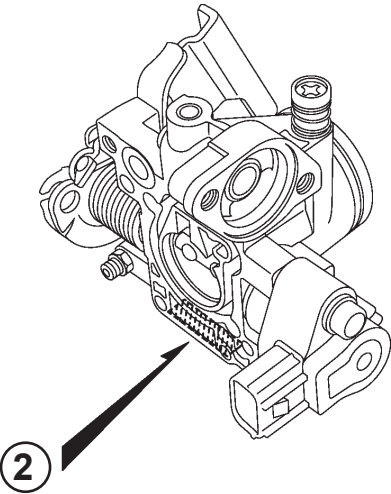
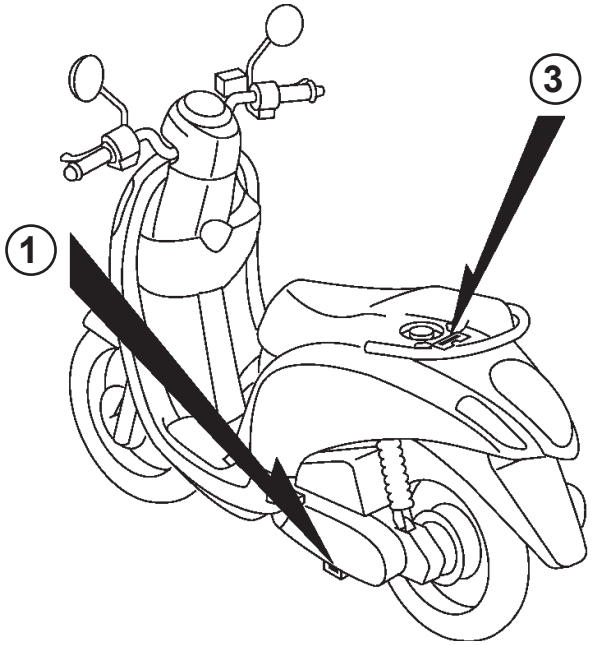
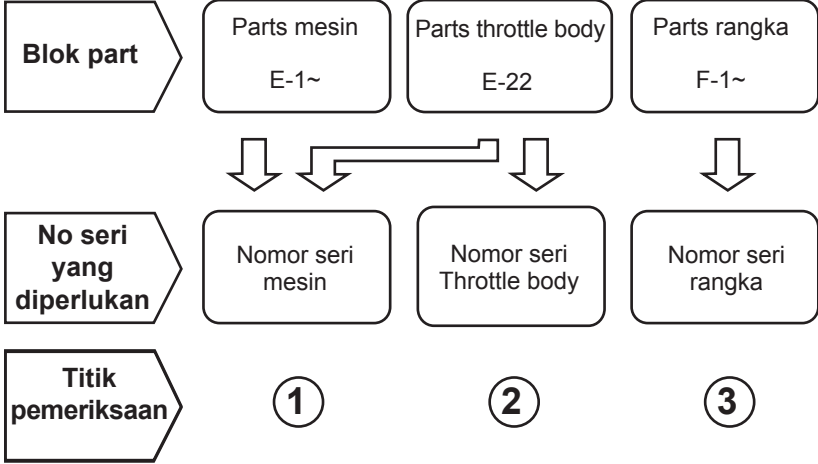

Model, kode parts catalog dan nomor seri yang berlaku

Model, kode parts catalog dan No. seri yang berlaku yang diberikan di dalam parts catalog ini dapat diidentifikasi sebagai berikut.

Model	Tipe	No. Seri Mesin yang berlaku	No. Seri Rangka yang berlaku	No. identifikasi throttle body yang berlaku
SCOOPY PGM-FI	SPORTY	JFG1E0000001~	MH1JFG1***K000001~	GQRPA A
	STYLISH	JFG1E0000001~	MH1JFG1***K000001~	

* Dari nomor identifikasi karburator/throttle body, hanya bagian yang digaris bawahi di bawah ini yang dipakai untuk registrasi.

GQRPA A KC ア

Tabel warna

- Ketika memesan part berwarna, bacalah tabel di bawah ini dan gunakan nomor part yang terdiri dari nomor part dasar yang bersangkutan yang telah ditambahkan kode warna part.

No.	MODEL		SPORTY					
	WARNA		Black NH-1	Pearl milky cream Y-214P	Model yang berlaku		No kelompok yang berlaku	No Ref.
	Nama parts berwarna	No. dasar part			Model pertama yg berlaku	Model akhir yang berlaku		
1	COVER B, SPEEDOMETER	53206-K16-900	ZP	ZP			F-2	13
2	COVER A, SPEEDOMETER	53205-K16-900	ZE	ZD			F-2	15
3	COVER, FR. TOP	64301-K16-A00	FMB	PMC			F-12	4
4	COVER, INNER RACK	81131-K16-900	ZC	ZN			F-12	10
5	COVER, L. BODY	83600-K16-900	FMB	PMC			F-15	4
6	COVER, L. FR.	54303-K16-900	FMB	PMC			F-12	3
7	COVER, L. UNDER SIDE	64431-K16-900	FMB	PMC			F-14	4
8	COVER, R. BODY	83500-K16-900	FMB	PMC			F-15	2
9	COVER, R. FR.	54302-K16-900	FMB	PMC			F-12	2
10	COVER, R. UNDER SIDE	64421-K16-900	FMB	PMC			F-14	3
11	COVER, RR. CENTER	83750-K16-900	ZE	ZD			F-15	3
12	COVER, CENTER	80151-K16-900	ZU	ZU			F-15	1
13	COVER, INNER	81141-K16-900	ZP	ZP			F-12	9
14	COVER, INNER UPPER	81134-K16-900	ZP	ZP			F-12	8
15	HOUSING COMP., STARTER SWITCH	35165-K16-901	ZB	ZB			F-4	5
16	HOUSING COMP., WINKER SWITCH	35205-K16-901	ZB	ZB			F-4	10
17	HOUSING, STARTER SWITCH RR.	35162-KYT-902	ZE	ZE			F-4	4
18	HOUSING, WINKER SWITCH RR.	35202-KYT-902	ZE	ZE			F-4	9
19	LID, BATTERY	64460-K16-900	ZF	ZF			F-14	5
20	MIRROR ASSY., R.	88110-KYT-940	FMB	PMC			F-4	24

No.	MODEL		SPORTY					
	WARNA		Black	Pearl milky cream	Model yang berlaku		No kelompok yang berlaku	No Ref.
	Nama parts berwarna	No. dasar part	NH-1	Y-214P	Model pertama yg berlaku	Model akhir yang berlaku		
21	PIPE ASSY., RR. GRIP	50400-K16-910	ZA	ZA			F-24	1
22	PROTECTOR, MUFFLER	18318-K16-A00	ZB	ZB			F-30	5
23	RING, SPEEDOMETER COVER	53207-K16-900	ZK	ZK			F-2	14
24	SEAT COMP., DOUBLE	77200-K16-A00	ZB	ZB			F-24	5
25	STEP, FLOOR ASSY.	6431B-K16-A00	ZB	ZB			F-14	1
26	FENDER, FR.	61100-K16-900	ZR	ZL			F-11	1
27	MIRROR ASSY., L.	88120-KYT-940	FMB	PMC			F-4	32
28	STRIPE R.	871X0-K16-A10	ZAR	ZCR			F-48-1	1
29	STRIPE L.	871X0-K16-A10	ZAL	ZCL			F-48-1	2

No.	MODEL		STYLISH						
	WARNA		Black NH-1	Candy scarlet red R-333C	Pearl milky cream Y-214P	Model yang berlaku		No kelompok yang berlaku	No Ref.
	Nama parts berwarna	No. dasar part				Model pertama yg berlaku	Model akhir yang berlaku		
1	COVER B, SPEEDOMETER	53206-K16-900	ZM	ZL	ZN			F-2	13
2	COVER A, SPEEDOMETER	53205-K16-900	ZE	ZC	ZD			F-2	15
3	COVER, L. BODY	83600-K16-900	FMB	CSR	PMC			F-15	4
4	COVER, L. FR.	54303-K16-900	FMB	CSR	PMC			F-12	3
5	COVER, L. UNDER SIDE	64431-K16-900	FMB	CSR	PMC			F-14	4
6	COVER, R. BODY	83500-K16-900	FMB	CSR	PMC			F-15	2
7	COVER, R. FR.	54302-K16-900	FMB	CSR	PMC			F-12	2
8	COVER, R. UNDER SIDE	64421-K16-900	FMB	CSR	PMC			F-14	3
9	COVER, RR. CENTER	83750-K16-900	ZE	ZC	ZD			F-15	3
10	COVER, CENTER	80151-K16-900	ZS	ZR	ZT			F-15	1
11	COVER, FR. TOP	64301-K16-A00	ZB	ZD	ZC			F-12	21
12	COVER, INNER	81141-K16-900	ZM	ZL	ZN			F-12	9
13	COVER, INNER RACK	81131-K16-900	ZV	ZS	ZN			F-12	6
14	COVER, INNER UPPER	81134-K16-900	ZM	ZL	ZN			F-12	8
15	FENDER, FR.	61100-K16-900	ZR	ZP	ZL			F-11	1
16	HOUSING COMP., STARTER SWITCH	35165-K16-901	ZB	ZB	ZB			F-4	5
17	HOUSING COMP., WINKER SWITCH	35205-K16-901	ZB	ZB	ZB			F-4	10
18	HOUSING, STARTER SWITCH RR.	35162-KYT-902	ZE	ZE	ZE			F-4	4
19	HOUSING, WINKER SWITCH RR.	35202-KYT-902	ZE	ZE	ZE			F-4	9
20	LID, BATTERY	64460-K16-900	ZC	ZC	ZC			F-14	5

No.	MODEL		STYLISH						
	WARNA		Black NH-1	Candy scarlet red R-333C	Pearl milky cream Y-214P	Model yang berlaku		No kelompok yang berlaku	No Ref.
	Nama parts berwarna	No. dasar part				Model pertama yg berlaku	Model akhir yang berlaku		
21	MIRROR ASSY., R	88110-KYT-940	FMB	CSR	PMC			F-4	24
22	PROTECTOR, MUFFLER	18318-K16-A00	ZA	ZA	ZA			F-30	5
23	SEAT COMP., DOUBLE	77200-K16-A00	ZA	ZA	ZA			F-24	5
24	STEP, FLOOR ASSY.	6431B-K16-A00	ZA	ZA	ZA			F-14	1
25	MIRROR ASSY., L	88120-KYT-940	FMB	CSR	PMC			F-4	32
26	STRIPE R.	871X0-K16-A00	ZAR	ZCR	ZBR			F-48-1	1
27	STRIPE L.	871X0-K16-A00	ZAL	ZCL	ZBL			F-48-1	2

Selang bahan bakar, selang untuk keperluan umum dan selang vinyl

- Selang bahan bakar, selang pemakaian umum dan selang vinyl yang standard dapat diganti dengan part borongan yang dijual dalam bentuk gulungan.
- Sewaktu memesan part pengganti untuk selang bahan bakar, selang pemakaian umum dan selang vinyl yang standard, pakailah nomor part borongan yang dicantumkan pada parts catalog dalam tanda kurung () di bawah nama part, atau pakailah catalog di bawah.
(Panjang standard part borongan adalah 1 m, akan tetapi, yang dicantumkan di dalam catalog dengan < > tersedia dalam panjang 3 m dan 8 m)
- Sewaktu akan memasang selang borongan pengganti, potong dalam panjang yang sama seperti pada part standard.
(Untuk cara pemotongan part borongan, dan cara pemesanan dsb., bacalah manual servis dan instruksi yang diberikan pada part borongan)
- Daftar di bawah adalah catalog dari nomor part standard dan nomor part borongan. Perhatikan bahwa nomor-nomor itu hanya berlaku untuk part pengganti yang terdaftar saja.

Selang/Pipa bahan bakar			
No part standard	No. part borongan	Part borongan	
		Diameter dalam (mm)	Panjang (m)
95001-30xxx-2x	95001-30001-20M	3,0	1
95001-30xxx-3x	95001-30001-30M	3,0	1
95001-30xxx-4x	95001-30001-40M	3,0	1
95001-35xxx-2x	95001-35001-50M <95001-35003-50M>	3,5	1 3
95001-35xxx-3x	95001-35001-60M <95001-35003-60M>	3,5	1
95001-35xxx-4x	95001-35001-60M <95001-35003-60M>	3,5	1 3
95001-35xxx-5x	95001-35001-50M <95001-35003-50M>	3,5	1 3
95001-35xxx-6x	95001-35001-60M <95001-35003-60M>	3,5	1 3
95001-45xxx-2x	95001-45001-50M <95001-45003-50M>	4,5	1 3
95001-45xxx-3x	95001-45001-60M <95001-45003-60M> <95001-45008-60M>	4,5	1 3 8
95001-45xxx-4x	95001-45001-60M <95001-45003-60M> <95001-45008-60M>	4,5	1 3 8
95001-45xxx-5x	95001-45001-50M <95001-45003-50M>	4,5	1 3
95001-45xxx-6x	95001-45001-60M <95001-45003-60M> <95001-45008-60M>	4,5	1 3 8
95001-55xxx-2x	95001-55001-50M <95001-55003-50M> <95001-55008-50M>	5,5	1 3 8

Selang/Pipa bahan bakar			
No part standard	No. part borongan	Part borongan	
		Diameter dalam (mm)	Panjang (m)
95001-55xxx-3x	95001-55001-60M <95001-55003-60M> <95001-55008-60M>	5,5	1 3 8
95001-55xxx-4x	95001-55001-60M <95001-55003-60M> <95001-55008-60M>	5,5	1 3 8
95001-55xxx-5x	95001-55001-50M <95001-55003-50M> <95001-55008-50M>	5,5	1 3 8
95001-55xxx-6x	95001-55001-60M <95001-55003-60M> <95001-55008-60M>	5,5	1 3 8
95001-75xxx-2x	95001-75001-50M <95001-75003-50M>	7,5	1 3
95001-75xxx-3x	95001-75001-60M <95001-75003-60M> <95001-75008-60M>	7,5	1 3 8
95001-75xxx-4x	95001-75001-60M <95001-75003-60M> <95001-75008-60M>	7,5	1 3 8
95001-75xxx-5x	95001-75001-50M <95001-75003-50M>	7,5	1 3
95001-75xxx-6x	95001-75001-60M <95001-75003-60M> <95001-75008-60M>	7,5	1 3 8
95001-80xxx-2x	95001-80001-50M	8,0	1
95001-80xxx-3x	95001-80001-60M	8,0	1
95001-80xxx-4x	95001-80001-60M	8,0	1
95001-80xxx-5x	95001-80001-50M	8,0	1
95001-80xxx-6x	95001-80001-60M	8,0	1

Pipa vinyl				
No part standard	No. part borongan	Part borongan		
		Diameter dalam (mm)	Diameter dalam (mm)	Panjang (m)
95003-01xxx-3x	95003-01001-60M <95003-01003-60M>	2,9	6,8	1 3
95003-01xxx-60	95003-01001-60M <95003-01003-60M>	2,9	6,8	1 3
95003-03xxx-3x	95003-03001-60M <95003-03003-60M>	3,0	6,0	1 3
95003-03xxx-60	95003-03001-60M <95003-03003-60M>	3,0	6,0	1 3
95003-05xxx-3x	95003-05001-60M <95003-05003-60M> <95003-05008-60M>	3,5	6,5	1 3 8
95003-05xxx-60	95003-05001-60M <95003-05003-60M> <95003-05008-60M>	3,5	6,5	1 3 8
95003-07xxx-1x	95003-07001-10M <95003-07003-10M> <95003-07008-10M>	4,0	7,0	1 3 8
95003-07xxx-20	95003-07001-10M <95003-07003-10M> <95003-07008-10M>	4,0	7,0	1 3 8
95003-07xxx-3x	95003-07001-60M <95003-07003-60M> <95003-07008-60M>	4,0	7,0	1 3 8
95003-07xxx-60	95003-07001-60M <95003-07003-60M> <95003-07008-60M>	4,0	7,0	1 3 8
95003-07xxx-7x	95003-07001-70M <95003-07003-70M> <95003-07008-70M>	4,0	7,0	1 3 8
95003-08xxx-1x	95003-08001-10M <95003-08003-10M> <95003-08008-10M>	4,5	6,5	1 3 8
95003-09xxx-3x	95003-09001-60M <95003-09003-60M>	4,5	8,0	1 3
95003-09xxx-60	95003-09001-60M <95003-09003-60M>	4,5	8,0	1 3
95003-10xxx-1x	95003-10001-10M <95003-10003-10M>	5,0	8,0	1 3
95003-10xxx-20	95003-10001-10M <95003-10003-10M>	5,0	8,0	1
95003-10xxx-3x	95003-10001-60M <95003-10003-60M>	5,0	8,0	1 3
95003-10xxx-60	95003-10001-60M <95003-10003-60M>	5,0	8,0	1 3
95003-11xxx-3x	95003-11001-60M <95003-11003-60M> <95003-11008-60M>	5,0	9,0	1 3 8
95003-11xxx-60	95003-11001-60M <95003-11003-60M> <95003-11008-60M>	5,0	9,0	1 3 8
95003-12xxx-1x	95003-12001-10M <95003-12003-10M> <95003-12008-10M>	5,0	7,0	1 3 8
95003-12xxx-20	95003-12001-10M <95003-12003-10M> <95003-12008-10M>	5,0	7,0	1 3 8

Pipa vinyl				
No part standard	No. part borongan	Part borongan		
		Diameter dalam (mm)	Diameter dalam (mm)	Panjang (m)
95003-14xxx-1x	95003-14001-10M <95003-14003-10M>	6,0	9,0	1 3
95003-14xxx-20	95003-14001-10M <95003-14003-10M>	6,0	9,0	1 3
95003-14xxx-3x	95003-14001-60M <95003-14003-60M>	6,0	9,0	1 3
95003-17xxx-1x	95003-17001-10M <95003-17003-10M>	7,0	9,0	1 3
95003-19xxx-1x	95003-19001-10M <95003-19003-10M> <95003-19008-10M>	7,0	11,0	1 3 8
95003-19xxx-20	95003-19001-10M <95003-19003-10M> <95003-19008-10M>	7,0	11,0	1 3 8
95003-19xxx-3x	95003-19001-60M <95003-19003-60M> <95003-19008-60M>	7,0	11,0	1 3 8
95003-19xxx-60	95003-19001-60M <95003-19003-60M> <95003-19008-60M>	7,0	11,0	1 3 8
95003-21xxx-1x	95003-21001-10M <95003-21003-10M>	8,0	9,0	1
95003-21xxx-20	95003-21001-10M <95003-21003-10M>	6,0	9,0	1 3
95003-23xxx-1x	95003-23001-10M <95003-23003-10M>	8,0	12,0	1 3
95003-23xxx-20	95003-23001-10M <95003-23003-10M>	8,0	12,0	1 3
95003-23xxx-3x	95003-23001-60M <95003-23003-60M> <95003-23008-60M>	8,0	12,0	1 3 8
95003-23xxx-60	95003-23001-60M <95003-23003-60M> <95003-23008-60M>	8,0	12,0	1 3 8
95003-25xxx-1x	95003-25001-10M <95003-25003-10M>	9,0	11,0	1 3
95003-25xxx-20	95003-25001-10M <95003-25003-10M>	9,0	11,0	1 3
95003-25xxx-3x	95003-25001-60M <95003-25003-60M>	9,0	11,0	1 3
95003-25xxx-7x	95003-25001-70M <95003-25003-70M>	9,0	11,0	1 3
95003-27xxx-1x	95003-27001-10M <95003-27003-10M>	9,0	13,0	1 3
95003-27xxx-20	95003-27001-10M <95003-27003-10M>	9,0	13,0	1 3
95003-27xxx-3x	95003-27001-60M <95003-27003-60M>	9,0	13,0	1 3
95003-27xxx-60	95003-27001-60M <95003-27003-60M>	9,0	13,0	1 3
95003-33xxx-1x	95003-33001-10M <95003-33003-10M>	10,0	14,0	1 3
95003-33xxx-20	95003-33001-10M <95003-33003-10M>	10,0	14,0	1 3

Pipa vinyl				
No part standard	No. part borongan	Part borongan		
		Diameter dalam (mm)	Diameter dalam (mm)	Panjang (m)
95003-36xxx-1x	95003-36001-10M <95003-36003-10M> <95003-36008-10M>	11,0	13,0	1 3 8
95003-36xxx-20	95003-36001-10M <95003-36003-10M> <95003-36008-10M>	11,0	13,0	1 3 8
95003-37xxx-3x	95003-37001-60M <95003-37003-60M>	11,0	15,0	1 3
95003-37xxx-60	95003-37001-60M <95003-37003-60M>	11,0	15,0	1 3
95003-38xxx-1x	95003-38001-10M <95003-38003-10M>	12,0	13,0	1 3
95003-38xxx-20	95003-38001-10M <95003-38003-10M>	12,0	13,0	1 3
95003-39xxx-1x	95003-39001-10M <95003-39003-10M>	12,0	14,0	1 3
95003-39xxx-20	95003-39001-10M <95003-39003-10M>	12,0	14,0	1 3
95003-40xxx-20	95003-40001-10M <95003-40003-10M>	12,0	16,0	1 3
95003-40xxx-3x	95003-40001-60M <95003-40003-60M>	12,0	16,0	1 3
95003-40xxx-60	95003-40001-60M <95003-40003-60M>	12,0	16,0	1 3
95003-43xxx-1x	95003-43001-10M <95003-43003-10M> <95003-43008-10M>	13,0	15,0	1 3 8
95003-43xxx-20	95003-43001-10M <95003-43003-10M> <95003-43008-10M>	13,0	15,0	1 3 8
95003-45xxx-1x	95003-45001-10M <95003-45003-10M> <95003-45008-10M>	14,0	18,0	1 3 8
95003-45xxx-20	95003-45001-10M <95003-45003-10M> <95003-45008-10M>	14,0	18,0	1 3 8
95003-50xxx-1x	95003-50001-10M <95003-50003-10M>	16,0	19,0	1 3
95003-50xxx-20	95003-50001-10M <95003-50003-10M>	16,0	19,0	1 3
95003-50xxx-3x	95003-50001-60M <95003-50003-60M>	16,0	19,0	1 3
95003-55xxx-1x	95003-55001-10M <95003-55003-10M>	17,5	20,5	1 3
95003-55xxx-20	95003-55001-10M <95003-55003-10M>	17,5	20,5	1 3
95003-60xxx-1x	95003-60001-10M <95003-60003-10M>	22,0	27,0	1 3
95003-60xxx-20	95003-60001-10M <95003-60003-10M>	22,0	27,0	1 3
95003-60xxx-3x	95003-60001-60M <95003-60003-60M>	22,0	27,0	1 3
95003-60xxx-60	95003-60001-60M <95003-60003-60M>	22,0	27,0	1 3

Selang pemakaian umum			
No part standard	No. part borongan	Part borongan	
		Diameter dalam (mm)	Panjang (m)
95005-11xxx-3x	95005-11001-30M	11,0	1
95005-11xxx-5x	95005-11001-50M	11,0	1
95005-12xxx-1x	95005-12001-10M <95005-12003-10M>	12,0	1 3
95005-12xxx-2x	95005-12001-20M	12,0	1
95005-12xxx-3x	95005-12001-30M	12,0	1
95005-12xxx-5x	95005-12001-50M	12,0	1
95005-14xxx-1x	95005-14001-10M	14,0	1
95005-14xxx-2x	95005-14001-20M <95005-14003-20M>	14,0	1 3
95005-14xxx-3x	95005-14001-30M	14,0	1
95005-14xxx-5x	95005-14001-50M	14,0	1
95005-17xxx-1x	95005-17001-10M	17,0	1
95005-17xxx-2x	95005-17001-20M	17,0	1
95005-17xxx-3x	95005-17001-30M	17,0	1
95005-17xxx-5x	95005-17001-50M	17,0	1
95005-30xxx-3x	95005-30001-30M	3,0	1
95005-30xxx-5x	95005-30001-50M	3,0	1
95005-35xxx-1x	95005-35001-10M <95005-35003-10M> <95005-35008-10M>	3,5	1 3 8
95005-35xxx-2x	95005-35001-20M	3,5	1
95005-35xxx-3x	95005-35001-30M	3,5	1
95005-35xxx-4x	95005-35001-10M <95005-35003-10M> <95005-35008-10M>	3,5	1 3 8
95005-35xxx-5x	95005-35001-50M	3,5	1
95005-45xxx-1x	95005-45001-10M <95005-45003-10M> <95005-45008-10M>	4,5	1 3 8
95005-45xxx-2x	95005-45001-20M	4,5	1
95005-45xxx-3x	95005-45001-30M	4,5	1

Selang pemakaian umum			
No part standard	No. part borongan	Part borongan	
		Diameter dalam (mm)	Panjang (m)
95005-45xxx-4x	95005-45001-10M <95005-45003-10M> <95005-45008-10M>	4,5	1 3 8
95005-45xxx-5x	95005-45001-50M	4,5	1
95005-50xxx-3x	95005-50001-30M <95005-50003-30M>	5,0	1 3
95005-50xxx-5x	95005-50001-50M	5,0	1
95005-55xxx-1x	95005-55001-10M <95005-55003-10M> <95005-55008-10M>	5,3	1 3 8
95005-55xxx-2x	95005-55001-20M <95005-55003-20M>	5,3	1 3
95005-55xxx-4x	95005-55001-10M <95005-55003-10M> <95005-55008-10M>	5,3	1 3 8
95005-65xxx-1x	95005-65001-10M <95005-65003-10M>	6,5	1 3
95005-65xxx-2x	95005-65001-20M	6,5	1
95005-70xxx-3x	95005-70001-30M <95005-70003-30M>	7,0	1 3
95005-70xxx-5x	95005-70001-50M	7,0	1
95005-75xxx-1x	95005-75001-10M <95005-75003-10M>	7,3	1 3
95005-75xxx-2x	95005-75001-20M	7,3	1
95005-80xxx-1x	95005-80001-10M <95005-80003-10M>	8,0	1 3
95005-80xxx-2x	95005-80001-20M	8,0	1
95005-80xxx-3x	95005-80001-30M	8,0	1
95005-80xxx-5x	95005-80001-50M	8,0	1
95005-91xxx-3x	95005-91001-30M	12,0	1
95005-91xxx-5x	95005-91001-50M	12,0	1
95005-92xxx-3x	95005-92001-30M	12,0	1
95005-92xxx-5x	95005-92001-50M	12,0	1

CATATAN: X ditampilkan untuk mewakili angka yang dihilangkan dan huruf-huruf alfabet romawi.

HATI-HATI : BERBAHAYA sekali apabila selang bahan bakar tertukar dengan selang pemakaian umum atau selang vinyl.
 Jangan sekali-kali menggunakan selang pemakaian umum atau selang vinyl sebagai pengganti selang bahan bakar atau sebaliknya. Selalu pakai nomor part borongan yang tepat pada parts catalog, mengikuti service manual atau instruksi-instruksi yang menyertai part borongan.

• Nomor part borongan untuk selang bahan bakar, selang pemakaian umum dan selang vinyl.

(Contoh)

9 5 0 0 1 - 7 5 0 0 1 - 5 0 M

Nomor part borongan: Menunjuk ke part borongan.

Kode penandaan (tipe selang): (selang bahan bakar dan selang pemakaian umum).

Ubah kode (untuk selang tambahan): (Selang vinyl)

• Menunjukkan tanda nomor atau urutan perubahan, namun, kode untuk part borongan harus benar-benar 0 (nol).

Tipe kode:

Selang bahan bakar 2: Kepangan merah di luar (dia. dalam 3 mm saja)
 5: Kepangan hitam di dalam
 3: Merah (dia. dalam 3 mm saja)
 4: Abu-abu dengan garis merah (dia. dalam 3 mm saja)
 6: Hitam

Selang vinyl 1: Tembus pandang
 2: Hitam
 3: Merah muda
 6: Merah muda
 7: Hitam pucat

Selang umum 1: Abu-abu
 2: Abu-abu
 3: Hitam
 5: Hitam

Panjang: 001: 1 m (standard)
 003: 3 m
 008: 8 m

Kode D.D.: (selang bahan bakar dan selang pemakaian umum)

30: 3,0 mm	11: 11 mm
35: 3,5 mm	91: 12 mm (dia. luar 15) mm
45: 4,5 mm	92: 12 mm (dia. luar 16) mm
50: 5,0 mm	12: 12 mm (dia. luar 17) mm
55: 5,3 mm, 5,5 mm	14: 14 mm
65: 6,5 mm	17: 17 mm
70: 7,0 mm	
75: 7,3 mm, 7,5 mm	
80: 8,0 mm	

Kode DD./DL.: (selang vinyl)

01: ID. 2,9 OD. 6,8 mm	14: ID. 6,0 OD. 9,0 mm	37: ID. 11,0 OD. 15,0 mm
03: ID. 3,0 OD. 6,0 mm	17: ID. 7,0 OD. 9,0 mm	38: ID. 12,0 OD. 13,0 mm
05: ID. 3,5 OD. 6,5 mm	19: ID. 7,0 OD. 11,0 mm	39: ID. 12,0 OD. 14,0 mm
07: ID. 4,0 OD. 7,0 mm	21: ID. 8,0 OD. 9,0 mm	40: ID. 12,0 OD. 16,0 mm
08: ID. 4,5 OD. 6,5 mm	23: ID. 8,0 OD. 12,0 mm	43: ID. 13,0 OD. 15,0 mm
09: ID. 4,5 OD. 8,0 mm	25: ID. 9,0 OD. 11,0 mm	45: ID. 14,0 OD. 18,0 mm
12: ID. 5,0 OD. 7,0 mm	27: ID. 9,0 OD. 13,0 mm	50: ID. 16,0 OD. 19,0 mm
10: ID. 5,0 OD. 8,0 mm	33: ID. 10,0 OD. 14,0 mm	55: ID. 17,5 OD. 20,5 mm
11: ID. 5,0 OD. 9,0 mm	36: ID. 11,0 OD. 13,0 mm	60: ID. 22,0 OD. 27,0 mm

Tipe selang: 1: Selang bahan bakar
 3: Selang vinyl
 5: Selang umum

FLAT RATE SERVICE TIME

Flat rate service time (FRT) adalah waktu standard yang diperlukan untuk menyervis sebuah sepeda motor, yang terdaftar di dalam parts catalog ini untuk membantu AHASS mengontrol proses kerja yang sesungguhnya dan menghitung biaya servis dengan memakai FRT sebagai patokan.

Sistem penentuan FRT

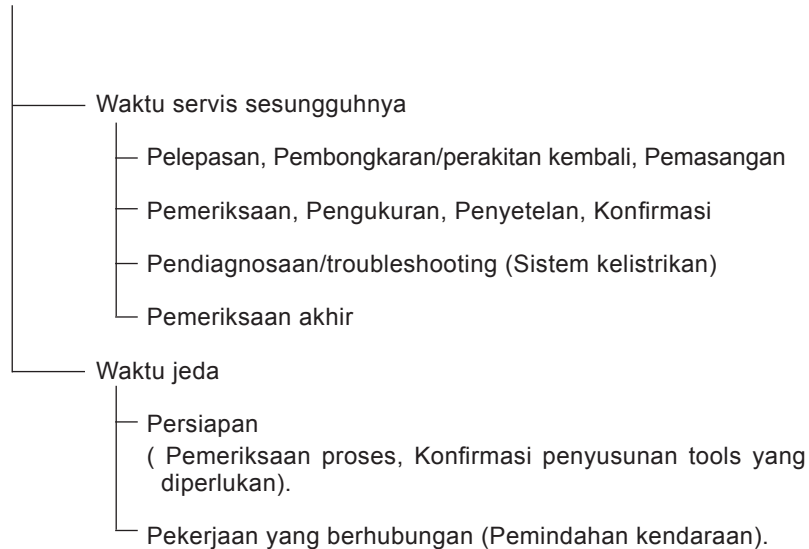

* Waktu jeda ditentukan dengan mengalikan waktu servis sesungguhnya dengan koefisien tertentu.

Metode Penulisan

Bagian-bagian yang diservis yang diperlihatkan di dalam teks yang tercantum dengan waktu pekerjaan part-part yang diganti sebagai subyeknya. Bagian-bagian lain yang diservis yang tidak menggunakan penggantian parts (pelepasan/pemasangan, penyetelan, pemeriksaan/pengukuran, dan pekerjaan lain) tercantum secara bersama pada bagian pendahuluan yang digolongkan menurut jenis pekerjaan.

Standard penentuan FRT

- Sistem desimal (dalam satuan 0,1) dipakai untuk menentukan FRT oleh karena mudah untuk menghitung upah.
Contoh: (0,1) → 6 menit, (0,2) → 12 menit
 $[Ongkos\ jasa\ per\ jam] \times [FRT] = [Upah]$
- FRT ditentukan dengan tool (perkakas) tangan.
- Bagian-bagian yang diservis dan FRT dapat berubah tergantung pada pengembangan tools dan peralatan servis serta perbaikan pada prosedur servis.

Prosedur kerja

- Oleh karena prosedur kerja ditentukan berdasarkan waktu kerja dengan metode kerja yang diuraikan di dalam Buku Pedoman Reparasi, pakailah Buku ini sebagai pegangan.
- Pekerjaan servis yang memerlukan waktu singkat harus tetap memperhatikan keamanan pekerjaan dan garansi dari sepeda motor dalam penentuan bagian-bagian yang diservis yang tidak dimuat di dalam Buku Pedoman Reparasi.
- Pada dasarnya pekerjaan dilakukan oleh satu orang, dan apabila diperlukan dua atau lebih orang untuk mengerjakannya, penentuan waktu kerja dilakukan sebagai waktu total untuk sejumlah orang tersebut.
- Nilai yang ditentukan untuk tingkat kemampuan seorang pekerja adalah tiga tahun pengalaman dalam perbaikan kendaraan-kendaraan Honda sebagai standard.
- Special tools dan peralatan servis yang dipakai dalam penentuan FRT adalah yang ditentukan atau dianjurkan di dalam Buku Pedoman Reparasi.

Bagian yang diservis yang tidak ada FRTnya

- Aksesori dan parts yang diservis yang tidak terdaftar di dalam parts catalog ini.
- Lokasi-lokasi yang mengalami sedikit sekali pemburukan kondisi atau kerusakan dalam pemakaian normal.
- Pekerjaan servis yang dapat diselesaikan dengan sekali sentuh.
- Pekerjaan servis yang jarang sekali dilakukan (yaitu yang jarang sekali mengalami masalah dan frekuensi servis).
- * Jika FRT tidak tercantum, hitunglah upah kerja berdasarkan perkiraan waktu kerja sesungguhnya.

Pekerjaan yang tidak ada FRTnya

- Pembuangan oli dan cairan coolant, Waktu tunggu untuk pemanasan mesin dan sebagainya.
- Pekerjaan tambahan yang meliputi pelepasan/pemasangan perlengkapan luar yang standard.
- Waktu tidak langsung untuk melakukan servis dengan mendatangi pembeli motor, tukar tambah, dan pengiriman motor.
- Waktu tidak langsung yang diperlukan untuk pemesanan dan penyerahan parts.
- Ongkos untuk bahan perekat, grease, dsb. yang dipakai untuk pekerjaan servis.

**Penjelasan FRT dengan menggunakan contoh
(Contoh mungkin berbeda dari item yang tercantum)**

No. Ref.	L.O.N.	(Nomor ref. relatif) Deskripsi	F.R.T.
(1)	111118	(1, 3, 4, 7)	(2)
(2)		CAMSHAFT 4.5	
(3)	111118A	(6) • Termasuk: Penyetelan renggang klep	
		Ganti rocker arm tambahkan 1.0	(5)

- ① No. Referensi dari gambar part yang menunjukkan lokasi kerja untuk penggantian.
- ② FRT adalah singkatan dari Flat Rate Time menunjukkan waktu servis standar yang dibutuhkan untuk penggantian.
- ③ LON adalah singkatan dari Labor Operation Number, yaitu klasifikasi dari item servis dengan kode unit kerja.
Kode kerja yang sama digunakan tidak tergantung dari model.
Pengerjaan standar ditandai dengan kode 6 digit, dan pengerjaan tambahan ditandai dengan kode 7 digit.
- ④ Menyatakan penggantian camshaft dan FRT4,5.
- ⑤ Menyatakan bahwa FRT1,0 akan ditambahkan jika pekerjaan tambahan (penggantian rocker arm) dilakukan sehubungan dengan penggantian camshaft.

- ⑥ Menyatakan isi pekerjaan yang termasuk di dalam bagian yang diservis.
- ⑦ Menyatakan No. referensi yang pekerjaan dan waktunya adalah sama dengan FRT4,5 untuk camshaft.

(Daerah jangkauan aplikasi terbatas pada bagian-bagian yang diservis tanpa penentuan LON di dalam kelompok yang sama)

**Cara mencari bagian yang diservis dengan memakai contoh
(penggantian camshaft)**

Buka ke halaman blok dimana gambar spare part camshaft diperlihatkan.

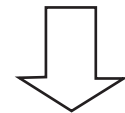

Carilah gambar camshaft, dan carilah bagian yang diservis dan FRT yang sesuai dengan No. referensi.

Tanda penunjuk untuk pencantuman bagian-bagian yang diservis yang terdapat lanjutan pada halaman berikutnya

No.	L.O.N.	(Nomor ref. relatif)	F.R.T.
Ref.		Deskripsi	
2	111118	CAMSHAFT	4,5
	.	.	.
	.	.	.

+ Tanda yang diperlihatkan pada baris terakhir.

Kelompok yang tidak ada penentuan FRT

No.	L.O.N.	(Nomor ref. relatif)	F.R.T.
Ref.		Deskripsi	
TIDAK ADA INFORMASI			

• Sistem kode LON

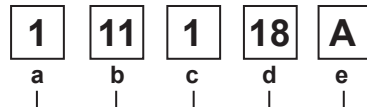

- a) Kode golongan Mesin
- b) Kode lokasi/fungsi Bagian atas mesin
- c) Kode pekerjaan Ganti
- d) Nomor urutan pekerjaan (Kode unit dapat diperlihatkan dengan abjad) camshaft
(Tidak ada aturan kode tetap)
- e) Kode tambahan Ganti rocker arm
(Tidak ada aturan kode tetap)

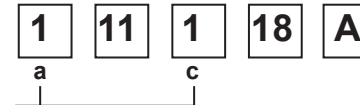

a) Kode kategori dan klasifikasi

Kode	Kategori
1	Mesin
2	Transmisi
3	Bahan bakar & Pembuangan gas
4	Rangka & Badan
5	Kemudi/Suspensi
6	Kelistrikan
7	Roda/Rem
8	Alat pengontrol/instrumen
9	-
0	-

c) Kode pekerjaan dan klasifikasi

Kode	Kategori pekerjaan
1	Ganti, Pelepasan/Pemasangan, Ganti
2	Overhaul
3	Setel, Balans
4	(Pekerjaan yang berhubungan dengan pengecatan: Lapisan-atas)
5	Test, Pemeriksaan/diagnosa, Pengukuran, Pemeriksaan
6	(Pekerjaan yang berhubungan dengan overhaul: Rebore = korter)
7	(Pekerjaan yang berhubungan dengan overhaul: Reseal = perapatan kembali)
8	(Resurface = Pembentukan kembali permukaan)
9	(Pekerjaan yang berhubungan dengan pengecatan: Refinish = perhalus permukaan)
0	Perbaikan, Pembersihan, Pembuangan angin palsu

Bagian utama yang diservis tanpa memakai spare parts

- (1) Pelepasan/Pemasangan, (2) Penyetelan,
 (3) Pemeriksaan/Pengukuran, (5) Pekerjaan lain
 [E: Mesin, F: Rangka]

*** PEKERJAAN LAIN SELAIN PENGGANTIAN PARTS**

(1) Pelepasan dan Pemasangan

Set untuk konfigurasi dengan parts dilepaskan dari kendaraan.

	LON	DESKRIPSI	FRT
E	1101E5	MEMIRINGKAN ASSY. MESIN - PELEPASAN/PEMASANGAN TERMASUK: Semua penyetelan yang diperlukan	1,5
	1111K0	ASSY. CYLINDER HEAD - PELEPASAN/PEMASANGAN	2,3
	3111D5	ASSY. THROTTLE BODY- PELEPASAN/PEMASANGAN	0,4
	1101E6	PEMISAHAN CRANKCASE TERMASUK: Penurunan dan pemasangan mesin	3,5

(2) Penyetelan

	LON	DESKRIPSI	FRT
E	3143A0	PUTARAN STASIONER MESIN - PENYETELAN	0,1
	6143A1	BUSI-PENYETELAN/PEMBERSIHAN	0,2
	1113A0	JARAK RENGANG KLEP - PENYETELAN CATATAN: Untuk 1 kendaraan	0,4
F	6163A0	LAMPU DEPAN - MENGARAHKAN	0,1
	7113A1	REM BELAKANG - PENYETELAN TIDAK TERMASUK : Penyetelan kanvas rem belakang	0,1
	3113A3	CARA KERJA GAS - PENYETELAN	0,1

(3) Pemeriksaan, Pengukuran

	LON	DESKRIPSI	FRT
E	1115A0	TEKANAN KOMPRESI - PENGUKURAN	0,2
	6145A0	WAKTU PENGAPIAN - PEMERIKSAAN	0,2
F	6105A0	BATTERY - PEMERIKSAAN TINGGI PERMUKAAN ELECTROLYTE & PENGISIAN MUATAN LISTRIK	0,2

(5) Pekerjaan lain

	LON	DESKRIPSI	FRT
E	1130A1	SARINGAN KASA OLI - PEMBERSIHAN	0,2
F	7110A0	REM DEPAN - PEMBUANGAN ANGIN PALSU	0,2
	3115A3	Pengenalan Inisialisasi ECM	0,1



KELOMPOK MESIN

E-1 SHROUD/FAN COVER

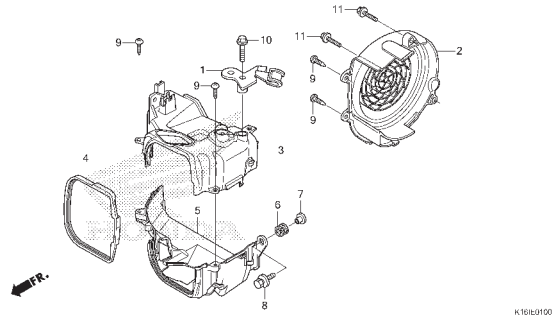

E-2 CYLINDER HEAD COVER

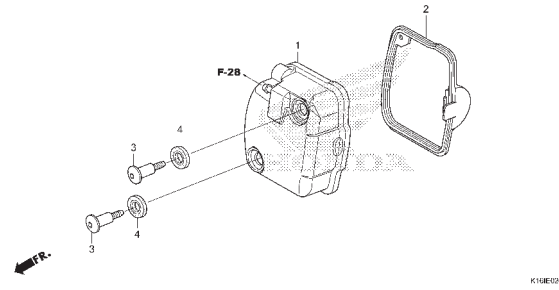

E-3 CYLINDER HEAD

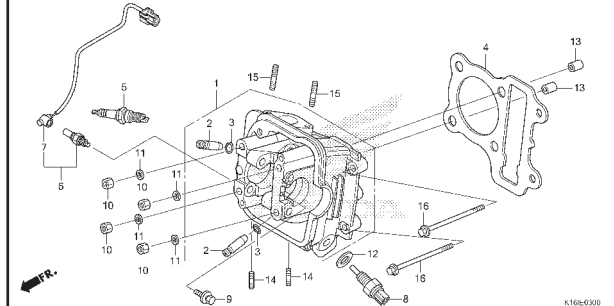

E-4 CAMSHAFT/VALVE

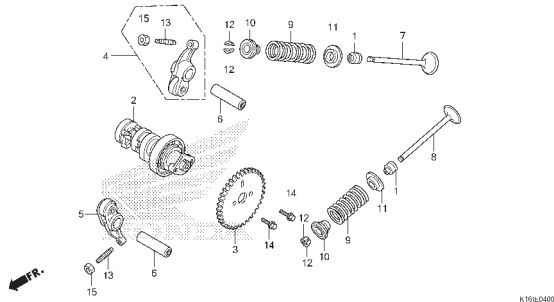

E-5 CAM CHAIN/TENSIONER

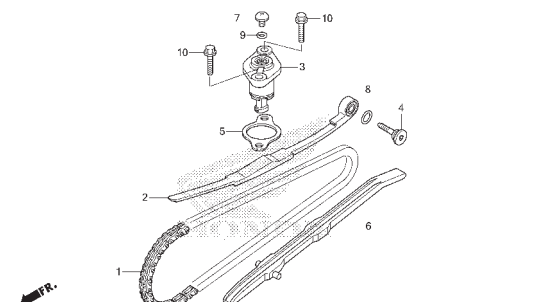

E-6 CYLINDER

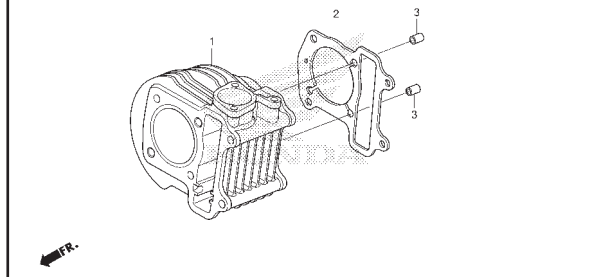

E-8 GENERATOR

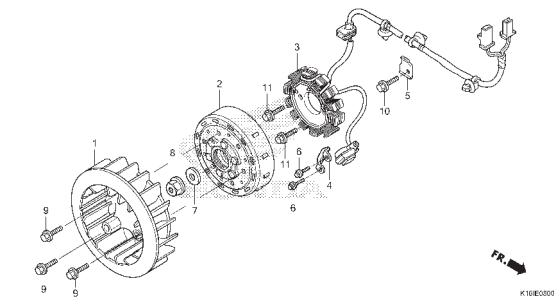

E-11 OIL PUMP

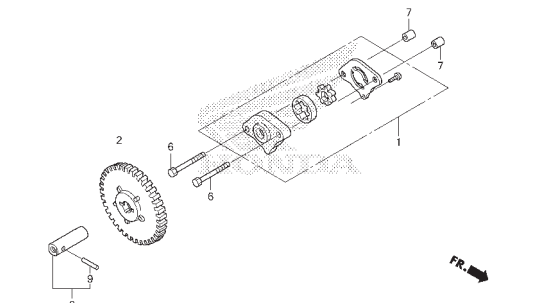

E-12 STARTING MOTOR

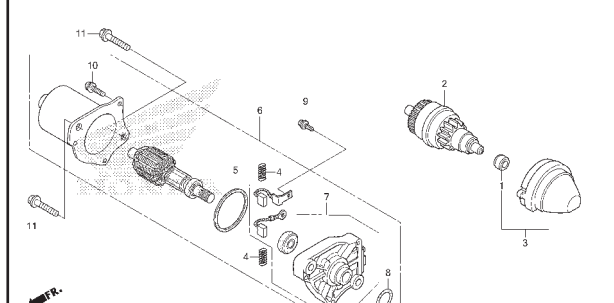

KELOMPOK MESIN

E-13 LEFT CRANKCASE COVER

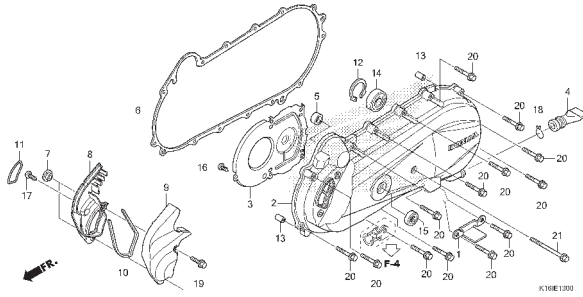

E-16 DRIVE FACE

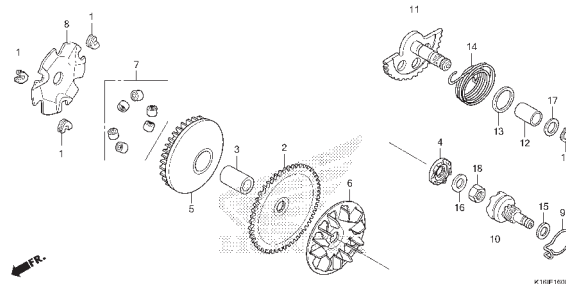

E-17 DRIVEN FACE

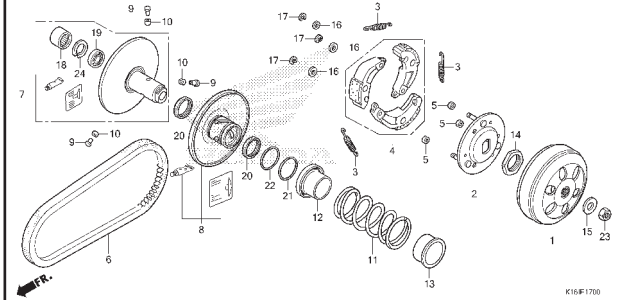

E-17-10 TRANSMISSION

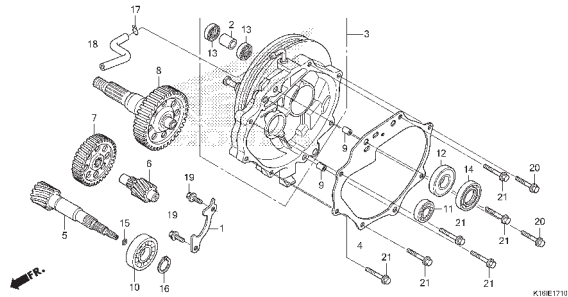

E-19-10 RIGHT CRANKCASE

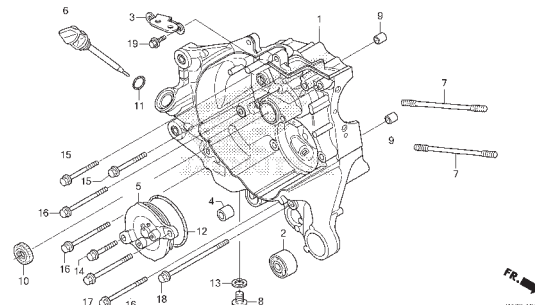

E-19-20 LEFT CRANKCASE

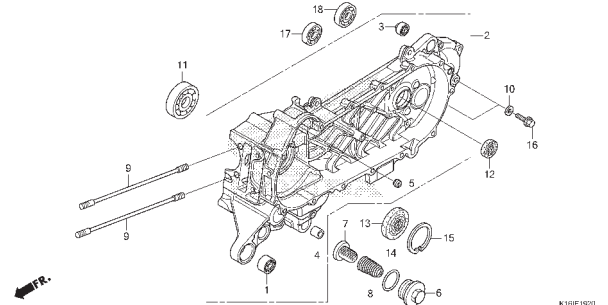

E-20 CRANKSHAFT/PISTON

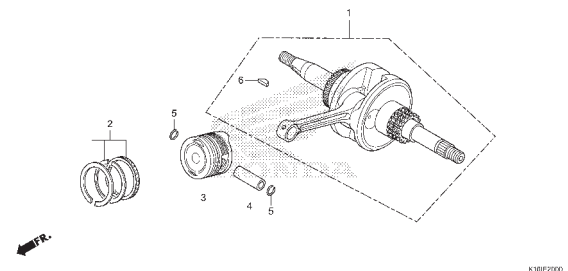

E-22 THROTTLE BODY

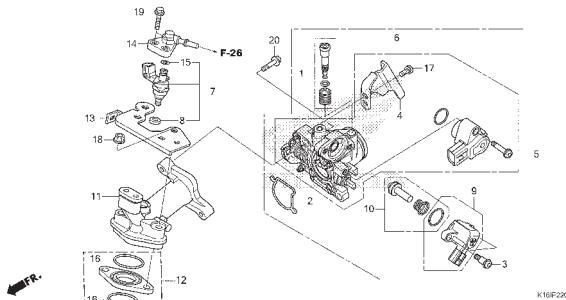

KELOMPOK RANGKA

F-1

HEADLIGHT

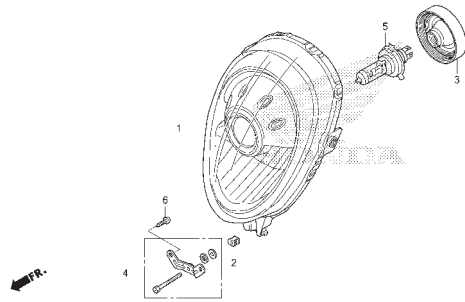

K18IF0100

F-2

SPEEDOMETER

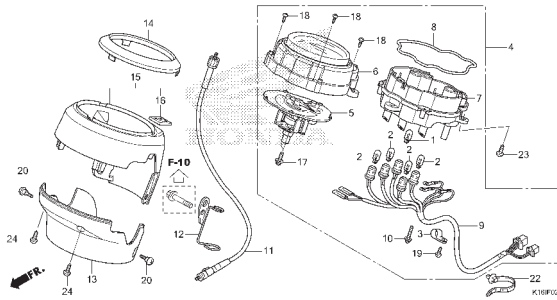

K18IF0200

F-4

HANDLE LEVER/SWITCH/CABLE

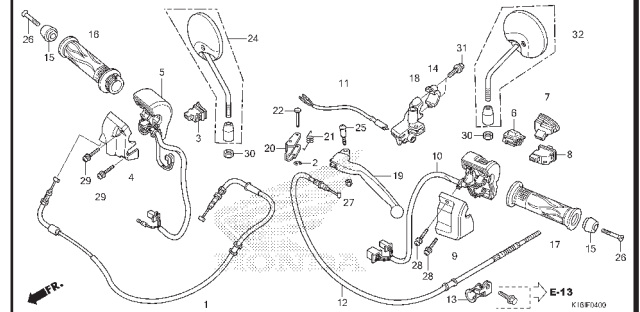

K18IF0400

F-5

FR. BRAKE MASTER CYLINDER

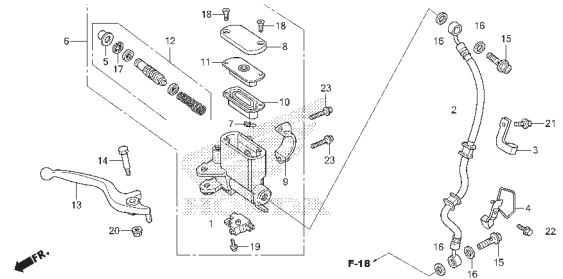

K18IF0500

F-9

HANDLE PIPE

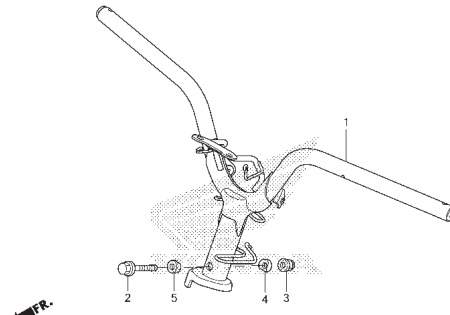

K18IF0900

F-10

STEERING STEM

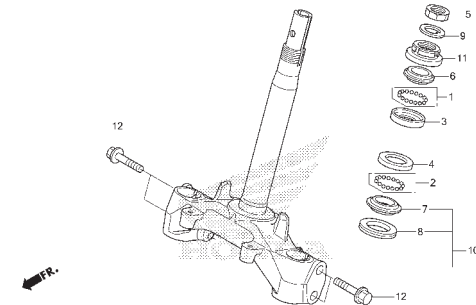

K18IF1000

F-11

FRONT FENDER

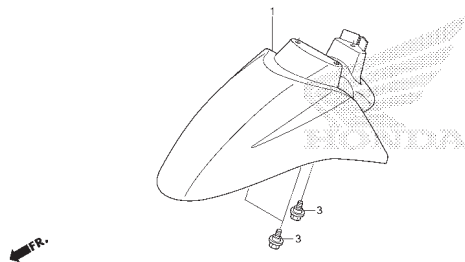

K18IF1100

F-12

FRONT COVER

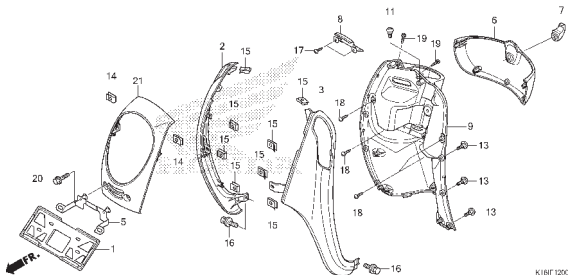

K18IF1200

F-14

FLOOR STEP

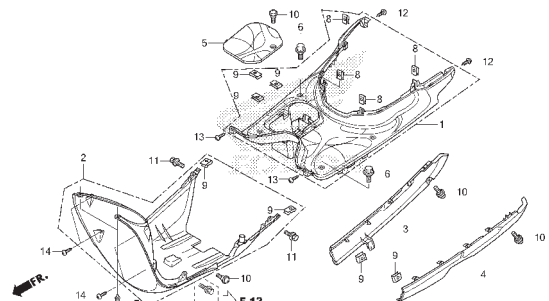

K18IF1400

KELOMPOK RANGKA

F-15 BODY COVER

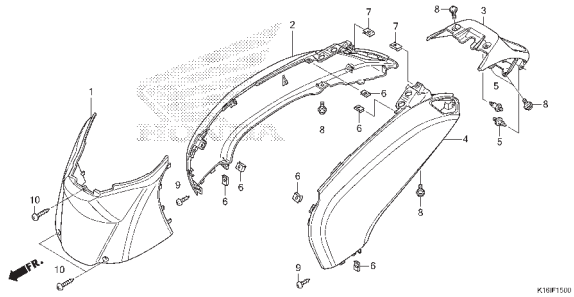

F-17 FRONT FORK

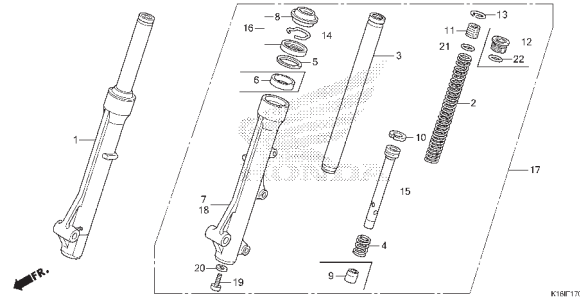

F-18 FRONT BRAKE CALIPER

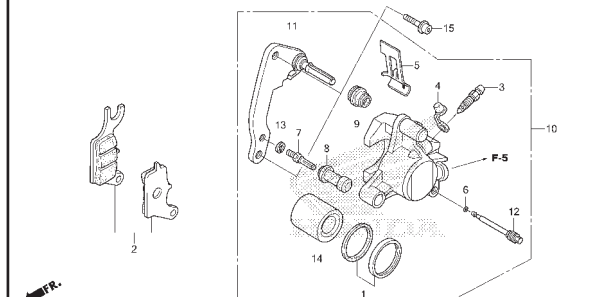

F-20-20 FRONT WHEEL

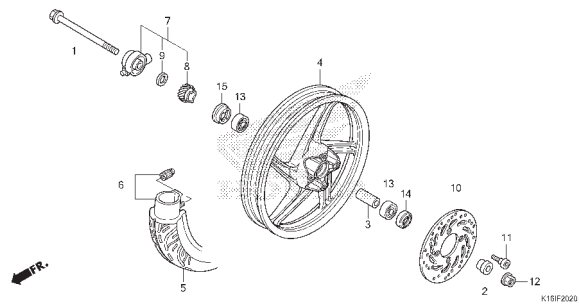

F-22-10 REAR WHEEL

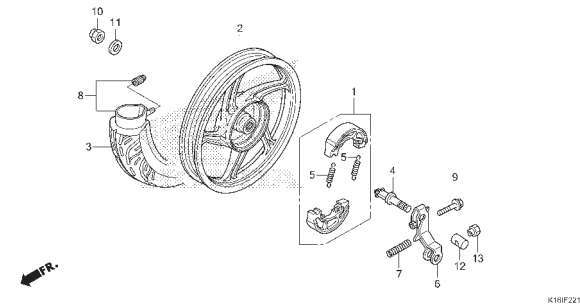

F-24 SEAT

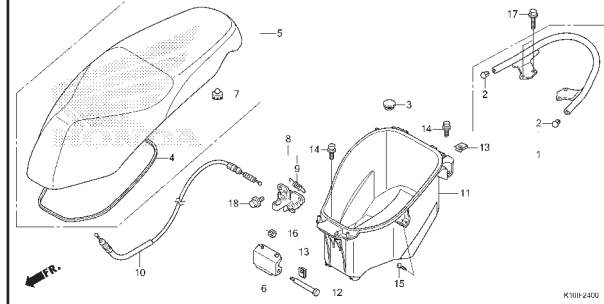

F-26 FUEL TANK

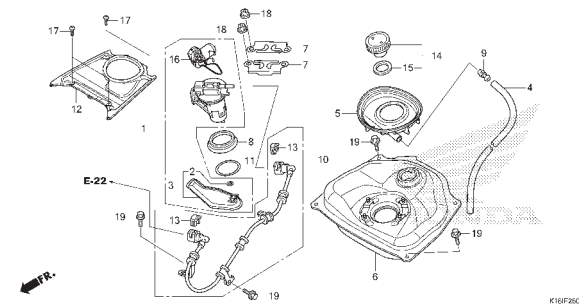

F-28 AIR CLEANER

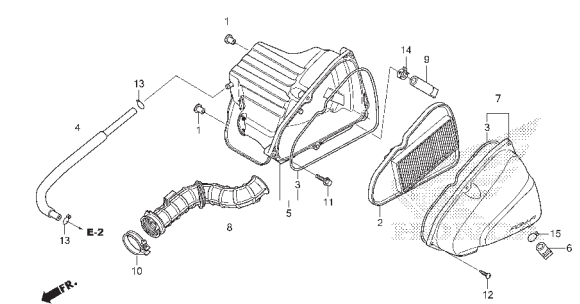

F-30 EXHAUST MUFFLER

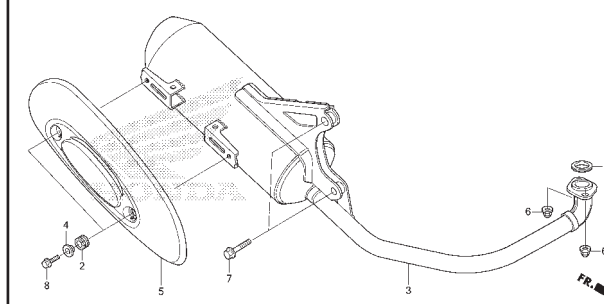

KELOMPOK RANGKA

F-35 STAND/PILLION STEP

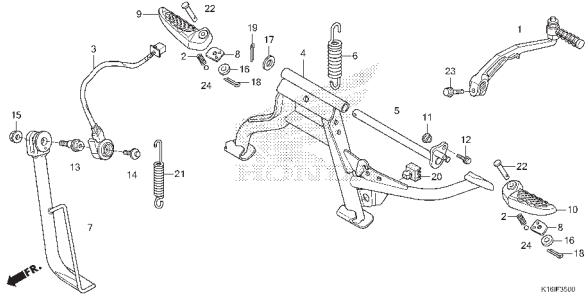

F-36 REAR CUSHION

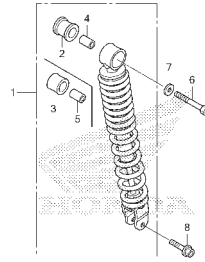

F-37 WINKER

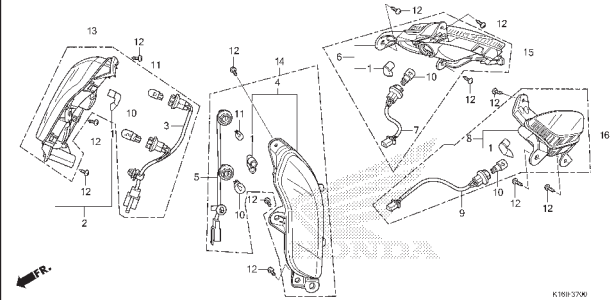

F-38 TAILLIGHT

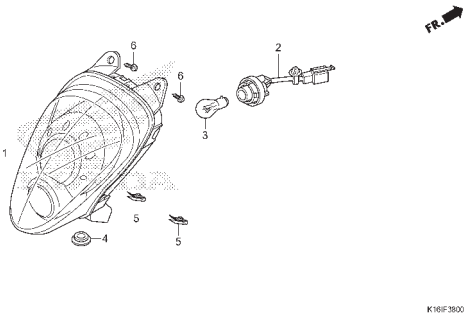

F-39 REAR FENDER

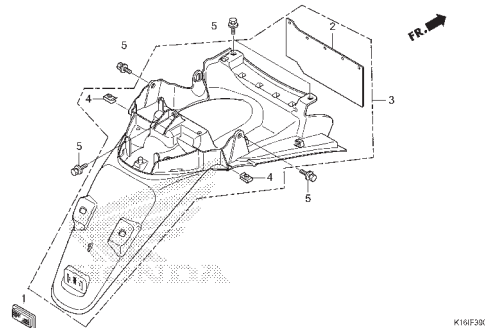

F-40 BATTERY

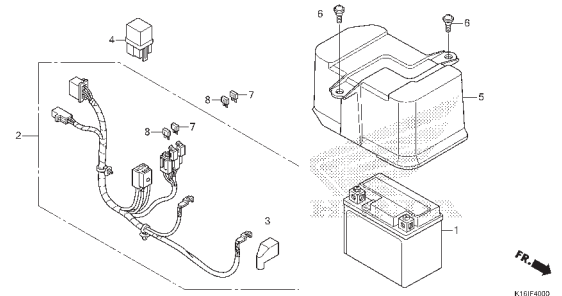

F-41 WIRE HARNESS

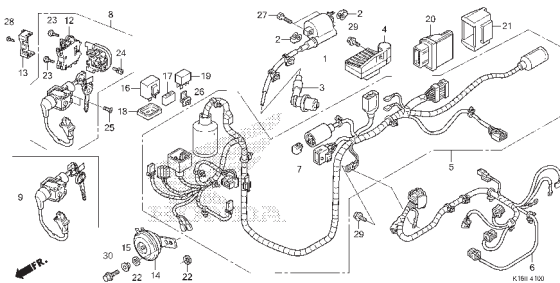

F-42 FRAME BODY

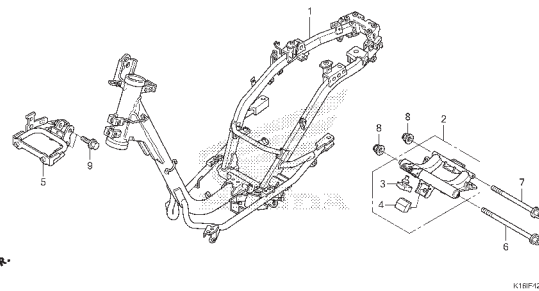

F-46 TOOL

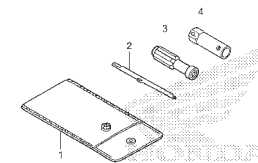

KELOMPOK RANGKA

F-47

CAUTION LABEL

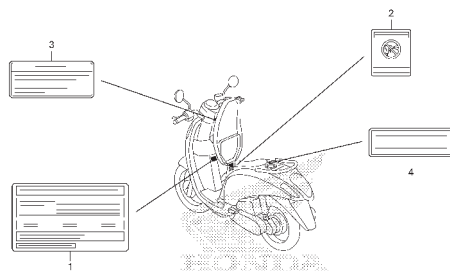

K10P4700

F-48

MARK/STRIPE (1)

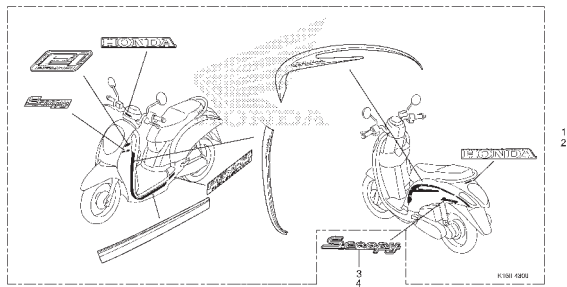

K10P4800

F-48-1

MARK/STRIPE (2)

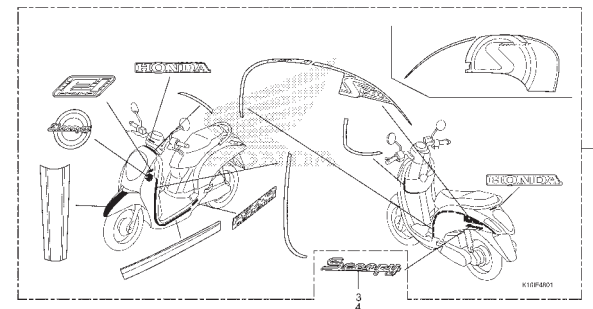

K10P4801

E-1

SHROUD/FAN COVER

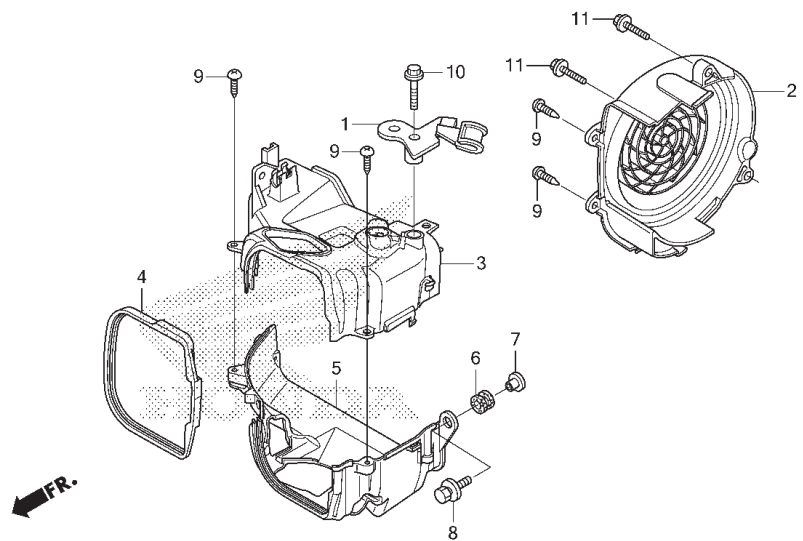

No. Ref.	L.O.N.	(Nomor ref. relatif) Deskripsi	F.R.T.
2	1151EA	COVER, FAN	0,1
3	1111U9	SHROUD, ENGINE : ATAS	0,8
5	1111V0	SHROUD, ENGINE : BAWAH	0,7
	1111Y1	SHROUD, ENGINE : KEDUA-DUANYA	1,1

No. Ref.	No. Part	Deskripsi	Jumlah SCOOPY PGM-FI	No. Seri	Kode Parts Catalog
1	12160-K25-900	CLAMPER COMP., THROTTLE CABLE	1		
2	19610-KZL-930	COVER COMP., FAN	1		
3	19621-K25-900	SHROUD, IN.	1		
4	19625-GGC-900	SEAL, SHROUD	1		
5	19631-GGC-900	SHROUD, EX.	1		
6	19639-GBC-000	RUBBER, MOUNTING	1		
7	33715-GB0-900	COLLAR, TAILLIGHT SETTING	1		
8	93404-06020-00	BOLT-WASHER, 6X20	1		
9	93903-25380	SCREW, TAPPING, 5X16	4		
10	95701-06030-00	BOLT, FLANGE, 6X30	1		
11	96001-06025-07	BOLT, FLANGE, 6X25	2		

E-2

CYLINDER HEAD COVER

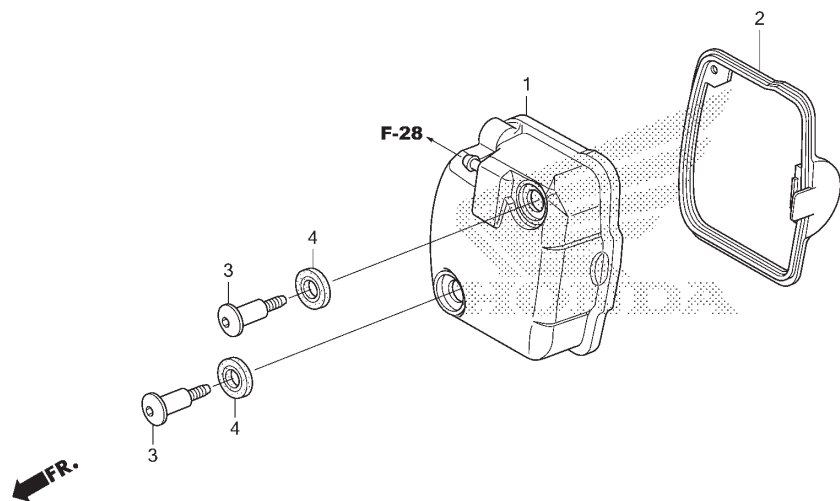

K16IE020X

No. Ref.	L.O.N.	(Nomor ref. relatif) Deskripsi	F.R.T.
1	1111C4	COVER, CYLINDER HEAD	0,2
2	1111D2	GASKET, CYLINDER HEAD COVER	0,2

2

No. Ref.	No. Part	Deskripsi	Jumlah SCOOPY PGM-FI	No. Seri	Kode Parts Catalog
1	12310-KZL-E00	COVER COMP., HEAD	1		
2	12391-GGC-900	GASKET, HEAD COVER	1		
3	90017-KGH-900	BOLT, HEAD COVER	2		
4	90543-MV9-671	RUBBER, MOUNTING	2		

E-3

CYLINDER HEAD

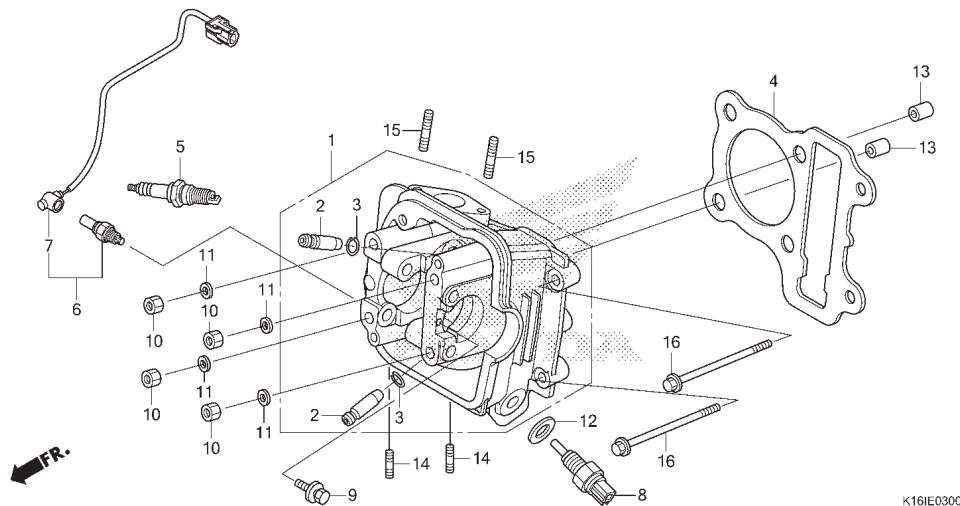

K161E0300

No. Ref.	L.O.N.	(Nomor ref. relatif) Deskripsi	F.R.T.
1	111106	HEAD, CYLINDERTERMASUK : Penyetelan dan skir klep	3,5
2	1111L9	GUIDE, INTAKE VALVE(SATU)TERMASUK : Reaming	3,2
	1111M0	GUIDE, EXHAUST VALVE(SATU)TERMASUK : Penyetelan dan skir klep	3,2
	1111M9	GUIDE, VALVE : UNTUK 1 KENDARAANTERMASUK : Reaming	3,5
4	111115	GASKET, CYLINDER HEAD	2,3
5	614130	PLUG, SPARK	0,2
6	617121	SENSOR, OXYGEN	0,5
7	6111P8	SUB CORD, OXYGEN SENSOR	0,4
8	617151	SENSOR, OIL TEMPERATURE	0,3

No. Ref.	No. Part	Deskripsi	Jumlah SCOOPY PGM-FI	No. Seri	Kode Parts Catalog
1	1220A-KZL-C30	HEAD, CYLINDER ASSY.	1		
2	12204-KVY-305	GUIDE, VALVE(O.S.)	2		
3	12206-KPL-900	CLIP, VALVE GUIDE	2		
4	12251-GGC-901	GASKET, CYLINDER HEAD(STD./0.25/0.50)	1		
	12252-KZL-930	GASKET, CYLINDER HEAD(OS 0.75/1.00).....	(1)		
5	31926-KRM-841	PLUG, SPARK(CPR9EA-9)(NG)	1		
	31926-KYT-901	PLUG, SPARK(U27EPR9)(DS)	1		
6	36532-K25-901	SENSOR, OXYGEN	1		
7	36533-K25-901	CORD COMP., OXYGEN SENSOR	1		
8	37750-KPH-702	SENSOR ASSY., THERMOSTAT OIL	1		
9	90014-GGC-900	BOLT-WASHER, 6X13	1		
10	90201-GCC-000	NUT, HEX., 7MM	4		
11	90401-GFM-900	WASHER, 7.2X16X2.5	4		
	90402-KWW-740	4		
12	90443-MB0-000	WASHER, SEALING, 10MM	1		
13	90701-KFM-901	DOWEL PIN, SPECIAL, 8X14	2		
14	92900-06012-0B	BOLT, STUD, 6X12	2		
15	92900-06040-0B	BOLT, STUD, 6X40	2		
16	95701-06100-00	BOLT, FLANGE, 6X100	2		

E-4

CAMSHAFT/VALVE

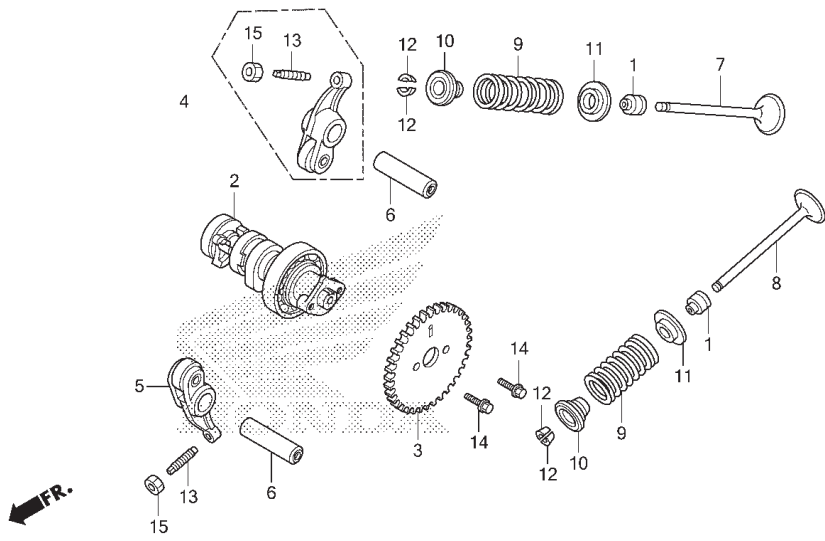

K16IE0400

No. Ref.	L.O.N.	(Nomor ref. relatif) Deskripsi	F.R.T.
2	111118	CAMSHAFTTERMASUK : Penyetelan renggang klep	1,4
3	1111Q4	SPROCKET, CAM	0,5
4	1111K8	ARM, INTAKE VALVE ROCKER(SATU)TERMASUK : Penyetelan renggang klep (6)	2,5
5	1111K9	ARM, EXHAUST VALVE ROCKER(SATU)TERMASUK : Penyetelan renggang klep (6)	2,5
	1111L8	ARM, VALVE ROCKER : UNTUK 1 KENDARAAN	2,5
7	1111N0	VALVE, INTAKE(SATU)	2,8
8	1111N1	VALVE, EXHAUST(SATU)	2,8
	1111P0	VALVE : UNTUK 1 KENDARAAN	3,0
9	1111P2	INTAKE VALVE SPRING DAN/ATAU STEM SEAL(SATU)	2,6
	1111P3	EXHAUST VALVE SPRING DAN/ATAU STEM SEAL(SATU)	2,6
	1111Q2	VALVE SPRING DAN/ATAU STEM SEAL : UNTUK 1 KENDARAAN	2,7



No. Ref.	No. Part	Deskripsi	Jumlah SCOOPIY PGM-FI	No. Seri	Kode Parts Catalog
1	12209-GB4-682	SEAL, VALVE STEM	2		
2	14100-KZL-C00	CAMSHAFT COMP.	1		
3	14321-KZL-E00	SPROCKET, CAM(34T)	1		
4	1443A-KZL-C30	ARM ASSY., IN. VALVE ROCKER	1		
5	1444A-KZL-C30	ARM ASSY., EX. VALVE ROCKER	1		
6	14461-KVB-900	SHAFT, EX. ROCKER ARM(IN./EX.)	2		
7	14711-KVY-900	VALVE, IN.	1		
8	14721-KVY-900	VALVE, EX.	1		
9	14751-KWP-900	SPRING, VALVE	2		
10	14771-GB4-680	RETAINER, VALVE SPRING	2		
11	14775-KVY-901	SEAT, VALVE SPRING	2		
12	14781-MA6-000	COTTER, VALVE	4		
13	90012-333-000	SCREW, TAPPET ADJUSTING	2		
14	90083-GB6-110	BOLT, KNOCK, 5MM	2		
15	90206-001-000	NUT, TAPPET ADJUSTING	2		

E-5

CAM CHAIN/TENSIONER

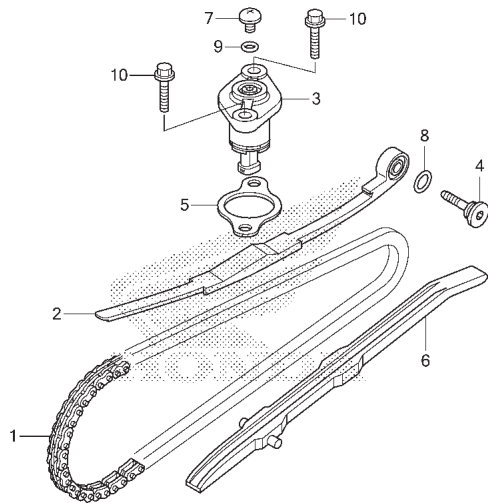

K16IE0500

No. Ref.	L.O.N.	(Nomor ref. relatif) Deskripsi	F.R.T.
1	110140	CHAIN, CAMTERMASUK: Penurunan dan pemasangan mesin	3,9
2	111130	TENSIONER, CAM CHAIN	1,0
3	111133	(5) LIFTER, TENSIONER	0,9
6	111139	GUIDE, CAM CHAIN	2,3

No. Ref.	No. Part	Deskripsi	Jumlah SCOOPY PGM-FI	No. Seri	Kode Parts Catalog
1	14401-KVB-901	CHAIN, CAM(90L)	1		
2	14510-KVB-901	TENSIONER, CAM CHAIN	1		
3	14520-GFC-771	LIFTER ASSY., TENSIONER	1		
	14520-KVY-902	LIFTER ASSY., TENSIONER(NJ)	1		
	14520-KZR-601	LIFTER ASSY., TENSIONER	1		
4	14531-KVY-900	PIVOT, CAM CHAIN TENSIONER	1		
5	14560-KCW-851	GASKET, TENSIONER LIFTER	1		
6	14611-KVB-900	GUIDE, CAM CHAIN	1		
7	90005-KY7-000	SCREW, PAN, 6X6	1		
8	91301-GRO-004	O-RING, 15.2X1.5	1		
9	91306-MG3-001	O-RING, 1.5X9.5	1		
10	95701-06022-01	BOLT, FLANGE, 6X22	2		

E-6

CYLINDER

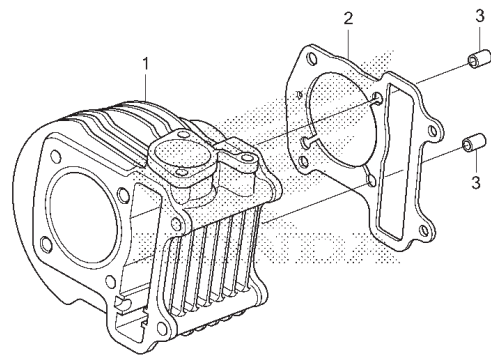

K161E0600

No. Ref.	L.O.N.	(Nomor ref. relatif) Deskripsi	F.R.T.
1	1111A5	CYLINDER	2,7
2	111102	GASKET, CYLINDER	2,6

2

No. Ref.	No. Part	Deskripsi	Jumlah SCOOPI PGM-FI	No. Seri	Kode Parts Catalog
1	12100-KZL-930	CYLINDER COMP.	1		
2	12191-GGC-900	GASKET, CYLINDER	1		
3	90701-KFM-901	DOWEL PIN, SPECIAL, 8X14	2		

E-8

GENERATOR

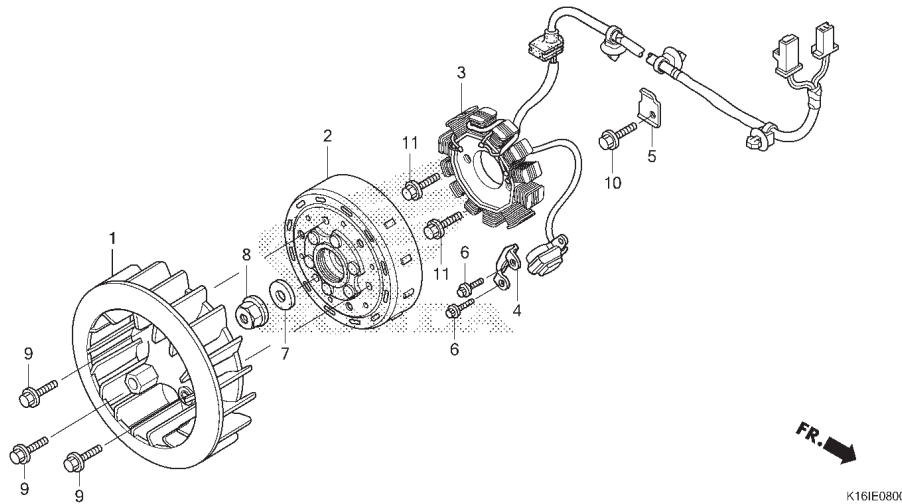

No. Ref.	L.O.N.	(Nomor ref. relatif) Deskripsi	F.R.T.
1	1151A6	FAN, COOLING	0,2
2	613105	ROTOR ATAU FLYWHEEL	0,4
3	6131A3	STATOR	0,8

No. Ref.	No. Part	Deskripsi	Jumlah SCOOPY PGM-FI	No. Seri	Kode Parts Catalog
1	19510-KVY-900	FAN COMP., COOLING	1		
2	31110-KZL-C31	FLYWHEEL COMP.(MB)	1		
	31110-KZL-C32	FLYWHEEL COMP.(DS)	1		
3	31120-K25-901	STATOR COMP.(MB)	1		
	31120-K25-902	STATOR COMP.(DS)	1		
4	32907-KVY-900	CLIP, A.C. GENERATOR CORD	1		
5	32976-KZL-A00	PLATE, A.C. GENERATOR CORD	1		
6	90002-KGH-901	BOLT, FLANGE, 5X14	2		
7	90410-HC4-000	WASHER, 10MM	1		
8	94050-10001	NUT, FLANGE, 10MM	1		
9	95701-06016-00	BOLT, FLANGE, 6X16	3		
10	96001-06016-00	BOLT, FLANGE, 6X16	1		
11	96001-06022-00	BOLT, FLANGE, 6X22	2		

E-11

OIL PUMP

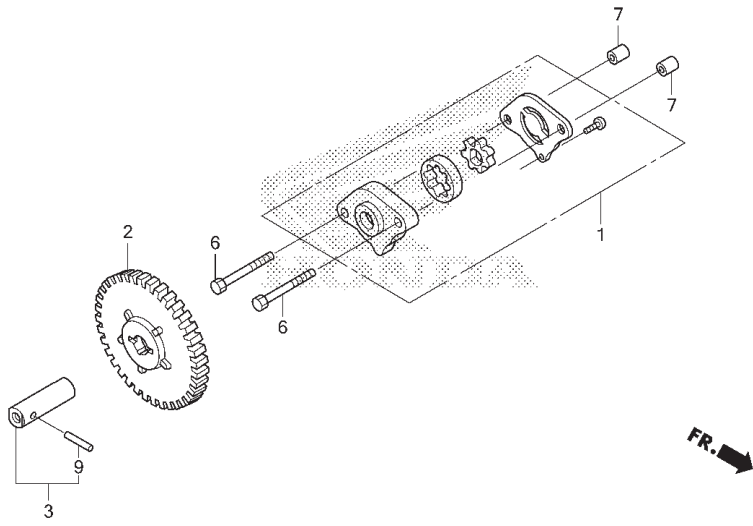

No. Ref.	L.O.N.	(Nomor ref. relatif) Deskripsi	F.R.T.
1	113105	PUMP ASSY., OIL	0,8
2	1131C4	GEAR, OIL PUMP DRIVEN	0,6



No. Ref.	No. Part	Deskripsi	Jumlah SCOOPY PGM-FI	No. Seri	Kode Parts Catalog
1	15100-KVB-900	PUMP ASSY., OIL	1		
2	15133-KVY-900	GEAR, OIL PUMP DRIVEN(39T)	1		
3	15135-KVY-900	SHAFT COMP., OIL PUMP	1		
6	90002-GFC-900	BOLT, HEX., 6X30	2		
7	90702-KFM-900	DOWEL PIN, 8X12	2		
9	96220-30168	ROLLER, 3X16.8	1		

E-12

STARTING MOTOR

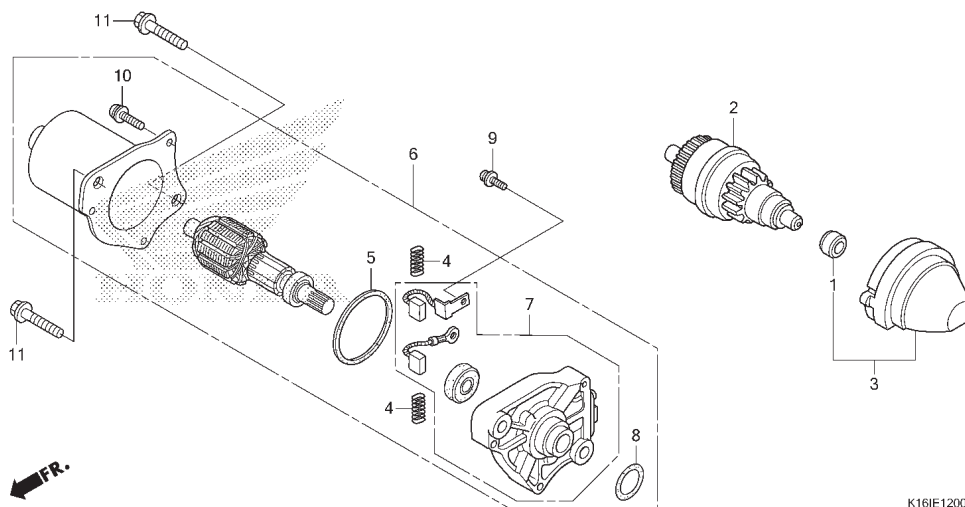

No. Ref.	L.O.N.	(Nomor ref. relatif) Deskripsi	F.R.T.
2	6121A6	PINION, STARTER	0,3
3	612145	HOLDER, STARTER DRIVE GEAR	0,2
6	612105	MOTOR, STARTING	0,6
7	6121B6	BRACKET, STARTING MOTOR FRONT	0,8

No. Ref.	No. Part	Deskripsi	Jumlah SCOOPY PGM-FI	No. Seri	Kode Parts Catalog
1	11205-GW3-931	BUSH, 8X12X6	1		
2	28120-KVB-901	PINION ASSY., STARTER(14/40T)	1		
3	28150-KVB-900	HOLDER COMP., STARTER PINION	1		
4	31204-KG8-004	SPRING, CARBON BRUSH	2		
5	31206-GW3-004	PACKING	1		
6	31210-KVB-902	MOTOR UNIT, STARTER	1		
7	31213-KEE-630	BRACKET COMP., FR.	1		
8	91309-KEE-630	O-RING	1		
9	93892-04006-08	SCREW-WASHER, 4X6	1		
10	93892-05016-08	SCREW-WASHER, 5X16	3		
11	96001-06035-00	BOLT, FLANGE, 6X35	2		

E-13

LEFT CRANKCASE COVER

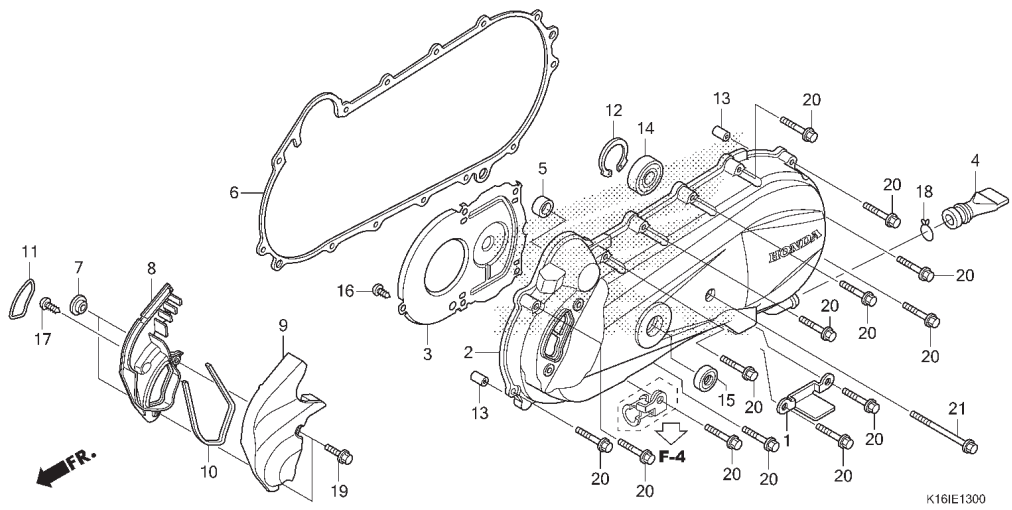

No. Ref.	L.O.N.	(Nomor ref. relatif) Deskripsi	F.R.T.
2	1101A6	COVER, CRANKCASE : KIRI	0,5
6	1101A3	GASKET, CRANKCASE COVER : KIRI	0,2
9	1101H4	DUCT, BELT COVER	0,1
14	2101F0	BEARING, DRIVESHAFT : KIRI	0,4
	2101J1	BEARING, DRIVESHAFT : KEDUA-DUANYA	1,2
15	112105	OIL SEAL, KICK STARTER SPINDLE	0,2



No. Ref.	No. Part	Deskripsi	Jumlah SCOOPIY PGM-FI	No. Seri	Kode Parts Catalog
1	11230-KVB-900	COVER, VENT HOLE	1		
2	11340-K25-900	COVER COMP., L. SIDE	1	----- SPORXY	
	11340-KZL-C30	1	----- STYLISH	
3	11342-KZL-930	PLATE, L. COVER	1		
4	11343-KVG-900	TUBE, DRAIN	1		
5	11344-GW3-980	RUBBER, STARTER PINION HOLDER	1		
6	11395-KVY-901	GASKET, L. COVER	1		
7	19416-KEY-900	COLLAR	2		
8	19741-K25-900	DUCT, L. COVER	1		
9	19742-K25-900	CAP, L. COVER	1		
10	19748-K25-900	SEAL, DUCT	1		
11	19749-KVY-900	SEAL, L. DUCT COVER	1		
12	90601-KZL-930	CIRCLIP, INTERNAL, 32MM	1		
13	90702-KFM-901	DOWEL PIN, 8X12	2		
14	91005-KVB-900	BEARING COMP.(6002UU)	1		
15	91211-PE9-003	OIL SEAL, 16X26X6(ARAI)	1		
16	93903-34120	SCREW, TAPPING, 4X8	5		
17	93903-34310	SCREW, TAPPING, 4X12	1		
18	95002-80001	CLIP, TUBE(C12)	1		
19	96001-06018-00	BOLT, FLANGE, 6X18	2		
20	96001-06035-00	BOLT, FLANGE, 6X35	13		
21	96001-06085-01	BOLT, FLANGE, 6X85	1		

E-16

DRIVE FACE

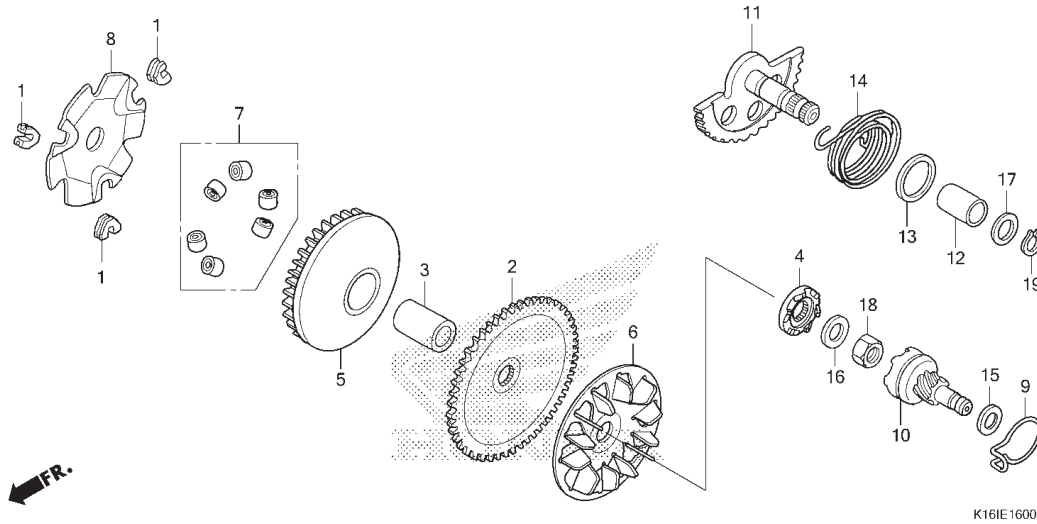

No. Ref.	L.O.N.	(Nomor ref. relatif) Deskripsi	F.R.T.
2		(4,6)	
2111A0		FACE, DRIVE	0,4
2111A1		FACE, MOVABLE DRIVE	0,4
7		(1,8)	
2111A4		ROLLER, WEIGHT	0,4
10		(9)	
1121A9		GEAR, KICK STARTER DRIVEN	0,2
1121A2		SPINDLE, KICK STARTER	0,4
112103		SPRING, KICK STARTER RETURN	0,4

No. Ref.	No. Part	Deskripsi	Jumlah SCOOPY PGM-FI	No. Seri	Kode Parts Catalog
1	22132-GCC-771	PIECE, SLIDE	3		
2	22102-KZL-930	FACE, DRIVE(66T)	1		
3	22105-KZL-C00	BOSS, DRIVE FACE	1		
4	22109-KZL-840	RATCHET, STARTER	1		
5	22110-GFM-960	FACE COMP., MOVABLE DRIVE	1		
6	22113-GFM-970	FIN, DRIVE FACE	1		
7	2212A-KVB-900	ROLLER SET, WEIGHT	1		
8	22131-KVB-900	PLATE, RAMP	1		
9	28223-KZL-840	SPRING, KICK DRIVEN GEAR	1		
10	28230-KZL-840	GEAR COMP., KICK DRIVEN(7T)	1		
11	28250-KZL-C30	SPINDLE COMP., KICK STARTER	1		
12	28253-KVB-900	BUSH, KICK SPINDLE	1		
13	28255-GS6-000	COLLAR, KICK BOSS	1		
14	28281-KZL-C00	SPRING, KICK RETURN	1		
15	90412-KZL-840	WASHER, THRUST, 10MM	1		
16	90426-KZL-840	WASHER, SPECIAL, 14MM	1		
17	90439-443-740	WASHER, 16X22	1		
18	94030-14200	NUT, HEX., 14MM	1		
19	94511-16000	CIRCLIP, EXTERNAL, 16MM	1		

E-17

DRIVEN FACE

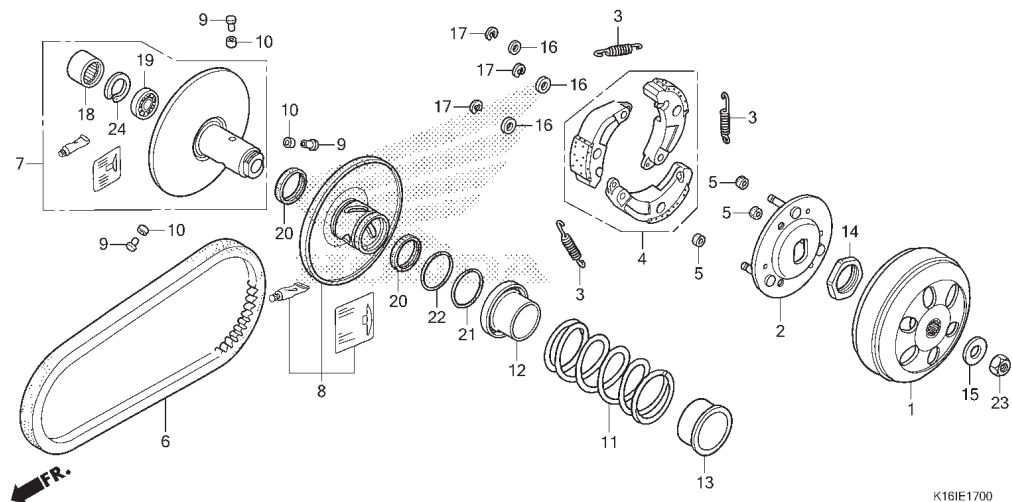

No. Ref.	L.O.N.	(Nomor ref. relatif) Deskripsi	F.R.T.
1	2121A0	OUTER, CLUTCH	0,3
4	2121A6	WEIGHT SET, CLUTCH	0,6
6	2111B2	BELT, DRIVE	0,4
7	2111A2	FACE, DRIVEN	0,5
8	2111A3	FACE, MOVABLE DRIVEN	0,5
11	2111A7	SPRING, DRIVEN FACE	0,5
18	2111A8	BEARING, DRIVEN FACE	0,6
	2111A8A	.Ganti 1 bearing tambahkan	0,1

No. Ref.	No. Part	Deskripsi	Jumlah SCOOPIY PGM-FI	No. Seri	Kode Parts Catalog
1	22100-K25-900	OUTER COMP., CLUTCH	1		
2	22350-KVY-900	PLATE COMP., DRIVE	1		
3	22401-KVY-900	SPRING, CLUTCH	3		
4	22535-KZL-A00	WEIGHT SET, CLUTCH	1		
5	22804-148-000	RUBBER, CLUTCH DAMPER	3		
6	23100-K25-901	BELT, DRIVE(MO)	1		
	23100-KZL-931	BELT, DRIVE(BA)	1		
7	23205-GGC-900	FACE SET, DRIVEN	1		
8	23224-KZL-930	FACE SET, MOVABLE DRIVE	1		
9	23225-GW3-000	PIN, ROLLER GUIDE	3		
10	23226-GCC-C50	ROLLER, GUIDE	3		
11	23233-GGC-900	SPRING, DRIVEN FACE	1		
12	23237-GCC-C50	COLLAR, SEAL	1		
13	23238-GCC-000	COLLAR, SPRING	1		
14	90202-KN7-670	NUT, SPECIAL, 28MM	1		
15	90441-GY6-940	WASHER, 12.2X29X2.5	1		
16	90442-044-000	WASHER, THRUST, 6MM	3		
17	90454-GB2-000	CIRCLIP, 6MM	3		
18	91001-KCW-003	BEARING, NEEDLE, 20X29X18(NT)	1		
	91109-KVY-901	BEARING, NEEDLE, 20X29X18(SC)	1		
19	91009-KVY-961	BEARING, RADIAL BALL, 6902U	1		
20	91211-GFC-771	OIL SEAL, 34X39X3	2		
21	91351-642-000	O-RING, PINION CAP	1		
22	91351-GR1-000	O-RING, 38.5X2	1		



E-17

DRIVEN FACE

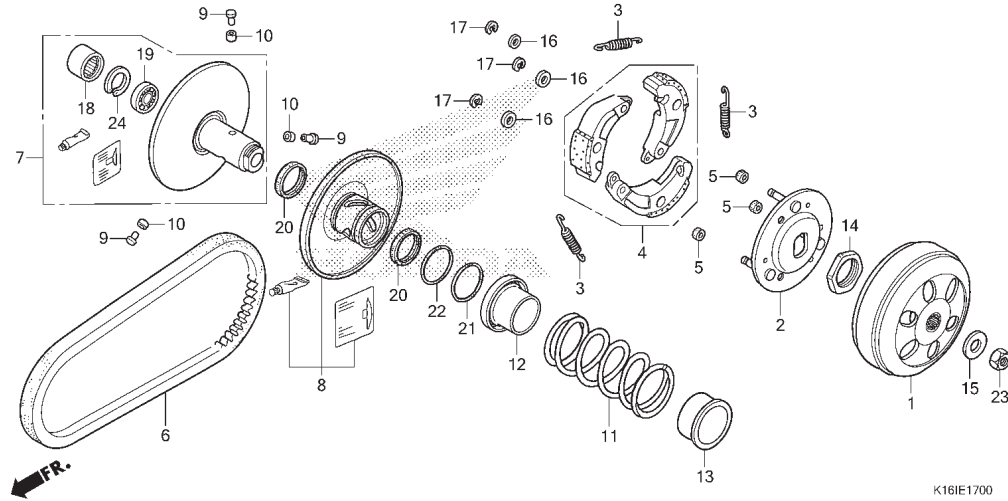

No. Ref.	L.O.N.	(Nomor ref. relatif) Deskripsi	F.R.T.
----------	--------	-----------------------------------	--------

No. Ref.	No. Part	Deskripsi	Jumlah SCOOPY PGM-FI	No. Seri	Kode Parts Catalog
23	94030-12200	NUT, HEX., 12MM	1		
24	94520-28000	CIRCLIP, INTERNAL, 28MM	1		

2

E-17-10

TRANSMISSION

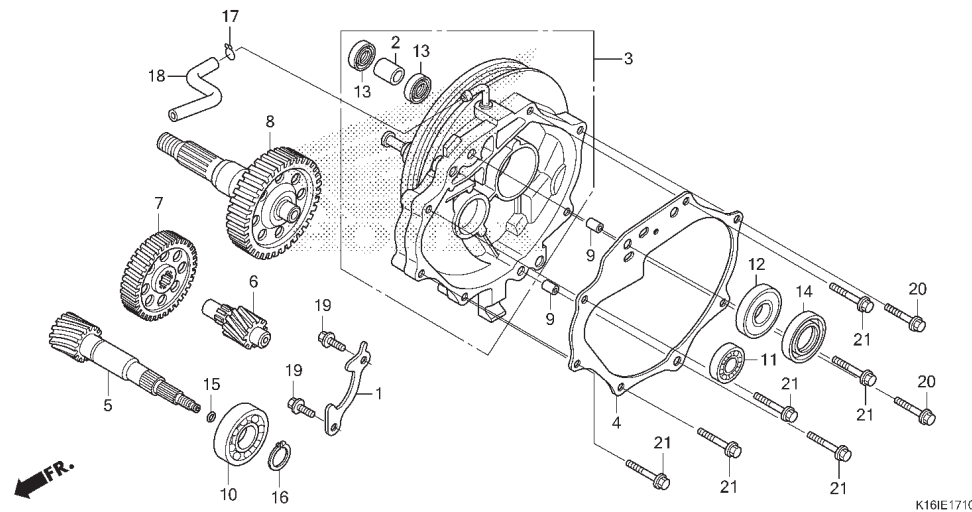

No. Ref.	L.O.N.	(Nomor ref. relatif) Deskripsi	F.R.T.
3	2101A2	CASE, TRANSMISSION	1,1
4	2101A3	GASKET, TRANSMISSION CASE	0,8
5	2101E9	SHAFT, DRIVE	1,1
6	2101A2	COUNTERSHAFT, TRANSMISSION	0,8
7	2101A5	GEAR, COUNTER	0,8
8	210170	SHAFT, FINAL GEAR	0,8
10	2101F1	BEARING, DRIVESHAFT : KANAN	1,1
	2101J1	BEARING, DRIVESHAFT : KEDUA-DUANYA	1,2
11	2101C8	BEARING, COUNTERSHAFT : KANAN	1,0
	2101C9	BEARING, COUNTERSHAFT : KEDUA-DUANYA (14)	1,1
12	2101E6	BEARING, FINAL GEAR SHAFT : KANAN	1,0
	2101J0	BEARING, FINAL GEAR SHAFT : KEDUA-DUANYA	1,1

No. Ref.	No. Part	Deskripsi	Jumlah SCOOPIY PGM-FI	No. Seri	Kode Parts Catalog
1	11108-KZL-930	PLATE, MISSION BEARING SETTING	1		
2	11204-KGF-900	SLEEVE, RR. BRAKE CAM	1		
3	21200-K25-900	CASE COMP., MISSION	1		
4	21395-KVB-900	GASKET, MISSION CASE	1		
5	23411-KZL-930	SHAFT, DRIVE(18T)	1		
6	23421-KZL-930	SHAFT, COUNTER(12T)	1		
7	23422-KZL-930	GEAR, COUNTER(51T)	1		
8	23430-KZL-930	GEAR COMP., FINAL(45T)	1		
9	90702-KFM-901	DOWEL PIN, 8X12	2		
10	91001-KE6-831	BEARING, RADIAL BALL, 6204(NT)	1		
	91015-KVB-901	BEARING, RADIAL BALL, 6204	1		
11	HB6201	BEARING, RADIAL BALL, 6201	1		
12	91009-KVB-903	BEARING, RADIAL BALL, 60/22 UU	1		
13	91201-434-003	OIL SEAL, 14X20X3.2	2		
14	91255-KVB-902	OIL SEAL, 29X44X7	1		
15	91301-053-000	O-RING, 7.5X15	1		
16	94510-20001	CIRCLIP, EXTERNAL, 20MM	1		
17	95002-50000	CLIP, TUBE(C9)	1		
18	95005-50125-30	TUBE, 5X125	1		
19	95701-06014-0	BOLT, FLANGE, 6X14	2		
20	95701-06030-00	BOLT, FLANGE, 6X30	2		
21	95701-06040-00	BOLT, FLANGE, 6X40	6		



E-19-10

RIGHT CRANKCASE

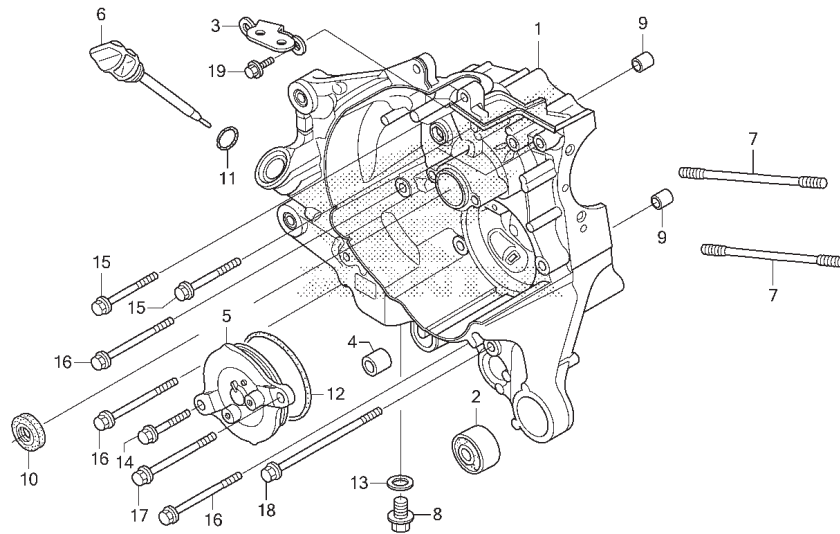

K16IE1910

No. Ref.	L.O.N.	(Nomor ref. relatif) Deskripsi	F.R.T.
1	110120	CRANKCASE : KANAN	3,8
		.TERMASUK : Penurunan dan pemasangan mesin	
	1101A2	CRANKCASE : KEDUA-DUANYA	4,9
		.TERMASUK : Penurunan dan pemasangan mesin	
10	110132	OIL SEAL, CRANKSHAFT : KANAN	3,6
		.TERMASUK : Penurunan dan pemasangan mesin	
	1101H3	OIL SEAL, CRANKSHAFT : KEDUA-DUANYA	4,0
		.TERMASUK : Penurunan dan pemasangan mesin	

No. Ref.	No. Part	Deskripsi	Jumlah SCOOPY PGM-FI	No. Seri	Kode Parts Catalog
1	1110B-KZL-C30	CRANKCASE COMP., R.	1		
2	11103-KVB-901	BUSH, ENGINE HANGER RUBBER (H0)	1		
	11103-KVB-930	BUSH, ENGINE HANGER RUBBER	1		
3	11105-K25-900	CLAMPER, SUB HARNESS	1		
4	11205-GBC-300	BUSH, MAINSTAND	1		
5	11361-KVY-900	COVER, OIL PUMP	1		
6	15651-KZL-930	GAUGE, OIL LEVEL	1		
7	90031-KVB-900	BOLT A, STUD, 7X193.5	2		
8	90131-883-000	BOLT, DRAIN PLUG, 12X15	1		
9	90702-KZL-930	PIN, SPECIAL DOWEL, 6.3X10X12	2		
10	91201-GCC-771	OIL SEAL, 16X26X7	1		
11	91307-035-001	O-RING, 18X3	1		
12	91307-639-000	O-RING, 64X2	1		
13	94109-12001	WASHER, DRAIN PLUG, 12MM	1		
14	95701-06022-01	BOLT, FLANGE, 6X22	1		
15	95701-06055-00	BOLT, FLANGE, 6X55	3		
16	95701-06080-00	BOLT, FLANGE, 6X80	3		
17	95701-06085-07	BOLT, FLANGE, 6X85	1		
18	95701-06115-00	BOLT, FLANGE, 6X115	1		
19	96001-06014-07	BOLT, FLANGE, 6X14	1		

E-19-20

LEFT CRANKCASE

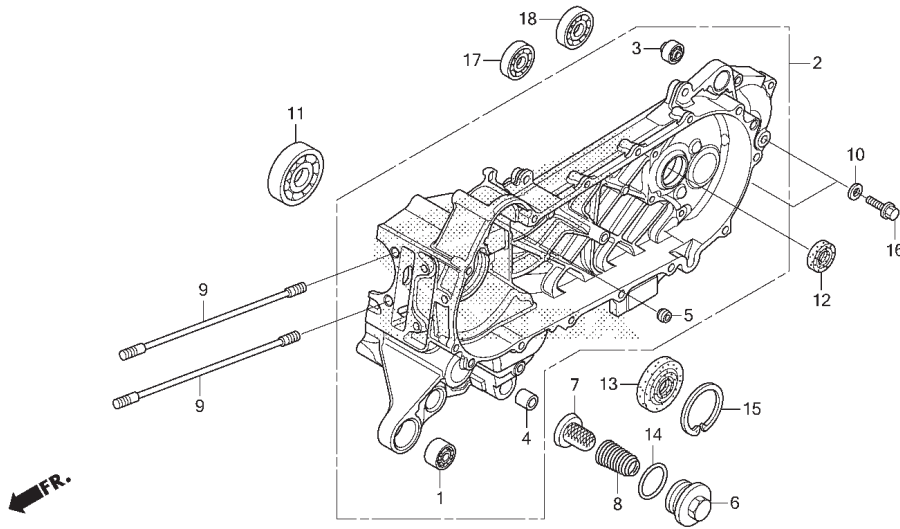

No. Ref.	L.O.N.	(Nomor ref. relatif) Deskripsi	F.R.T.
2	110115	CRANKCASE : KIRI	4,7
		.TERMASUK : Penurunan dan pemasangan mesin	
	1101A2	CRANKCASE : KEDUA-DUANYA	4,9
		.TERMASUK : Penurunan dan pemasangan mesin (6,8,14)	
7	1131B5	SCREEN, OIL FILTER	0,2
11	1101B6	BEARING, CRANKSHAFT : KIRI	3,9
		.TERMASUK : Penurunan dan pemasangan mesin	
12	2101E7	OIL SEAL, DRIVESHAFT	1,1
13	110131	OIL SEAL, CRANKSHAFT : KIRI	3,9
		.TERMASUK : Penurunan dan pemasangan mesin	
	1101H3	OIL SEAL, CRANKSHAFT : KEDUA-DUANYA	4,0
		.TERMASUK : Penurunan dan pemasangan mesin	
17	2101C7	BEARING, COUNTERSHAFT : KIRI	1,0
	2101C9	BEARING, COUNTERSHAFT : KEDUA-DUANYA	1,1
18	2101E5	BEARING, FINAL GEAR SHAFT : KIRI	1,0
	2101J0	BEARING, FINAL GEAR SHAFT : KEDUA-DUANYA	1,1



No. Ref.	No. Part	Deskripsi	Jumlah SCOOPIY PGM-FI	No. Seri	Kode Parts Catalog
1	11103-KVB-930	BUSH, ENGINE HANGER RUBBER	1		
2	11200-KZL-E00	CRANKCASE COMP., L.	1		
3	11203-GC7-300	BUSH, RR. CUSHION UNDER RUBBER	1		
	11203-KVB-901	BUSH, RR. CUSHION UNDER RUBBER (H0)	1		
4	11205-GBC-300	BUSH, MAINSTAND	1		
5	11205-GW3-980	BUSH, 8X12X6	1		
6	12361-035-000	CAP, TAPPET ADJUSTING HOLE	1		
7	15421-107-000	SCREEN, OIL FILTER	1		
	15421-KPL-900	1		
8	15426-KVB-900	SPRING, OIL FILTER SCREEN	1		
9	90032-KVB-900	BOLT B, STUD, 7X198.5	2		
10	90474-333-001	WASHER, SEALING, 8MM	2		
11	91002-KVY-901	BEARING, RADIAL BALL, 6007(FK)	1		
	91002-KZL-A01	BEARING, RADIAL BALL, 6007(SK)	1		
12	91202-KJ9-003	OIL SEAL, 20X32X6	1		
13	91202-KVB-901	OIL SEAL, 20.8X52X6X7.5	1		
14	91302-001-021	O-RING, 30.8MM	1		
15	94520-52150	CIRCLIP, INTERNAL, 52MM	1		
16	95701-08012-00	BOLT, FLANGE, 8X12	2		
17	96100-63010-00	BEARING, RADIAL BALL, 6301	1		
18	96100-63020-00	BEARING, RADIAL BALL, 6302	1		

E-20

CRANKSHAFT/PISTON

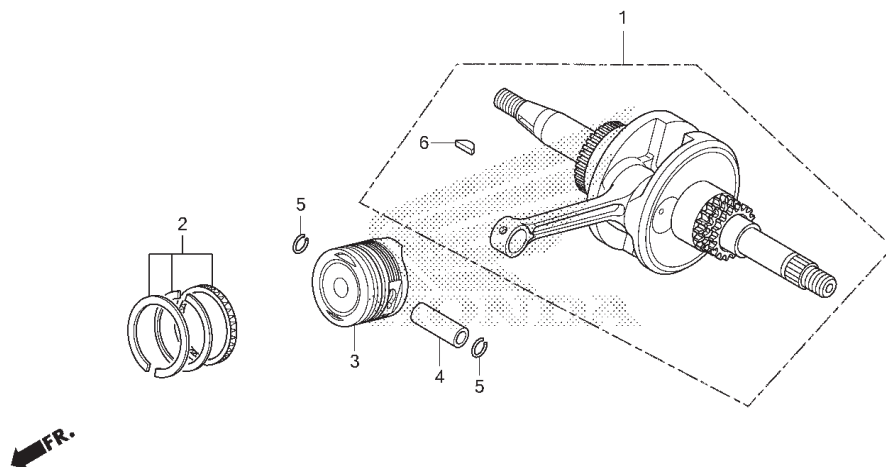

K161E2000

No. Ref.	L.O.N.	(Nomor ref. relatif) Deskripsi	F.R.T.
1	1101B5	CRANKSHAFT	3,7
3	111103	PISTON RING DAN/ATAU PISTON(SATU)	2,8

No. Ref.	No. Part	Deskripsi	Jumlah SCOOPY PGM-FI	No. Seri	Kode Parts Catalog
1	1300A-KZL-C30	CRANKSHAFT COMP.	1		
2	13011-K25-305	RING SET, PISTON(STD.) (TK)	1		
	13011-KVB-T00	RING SET, PISTON(STD.) (RK)	1		
	13021-K25-305	RING SET, PISTON(0.25) (TK)	(1)		
	13012-KVB-T00	RING SET, PISTON(0.25) (RK)	(1)		
	13031-K25-305	RING SET, PISTON(0.50) (TK)	(1)		
	13013-KVB-T00	RING SET, PISTON(0.50) (RK)	(1)		
	13041-K25-305	RING SET, PISTON(0.75) (TK)	(1)		
	13014-KVB-T00	RING SET, PISTON(0.75) (RK)	(1)		
	13051-K25-305	RING SET, PISTON(1.00) (TK)	(1)		
	13015-KVB-T00	RING SET, PISTON(1.00) (RK)	(1)		
3	13101-KZL-C30	PISTON(STD.)	1		
	13102-KZL-305	PISTON(0.25)	(1)		
	13103-KZL-305	PISTON(0.50)	(1)		
	13104-KZL-305	PISTON(0.75)	(1)		
	13105-KZL-305	PISTON(1.00)	(1)		
4	13111-087-001	PIN, PISTON	1		
5	13115-GN5-911	CLIP, PISTON PIN, 13MM	2		
6	90741-KVY-900	KEY, WOODRUFF	1		

E-22

THROTTLE BODY

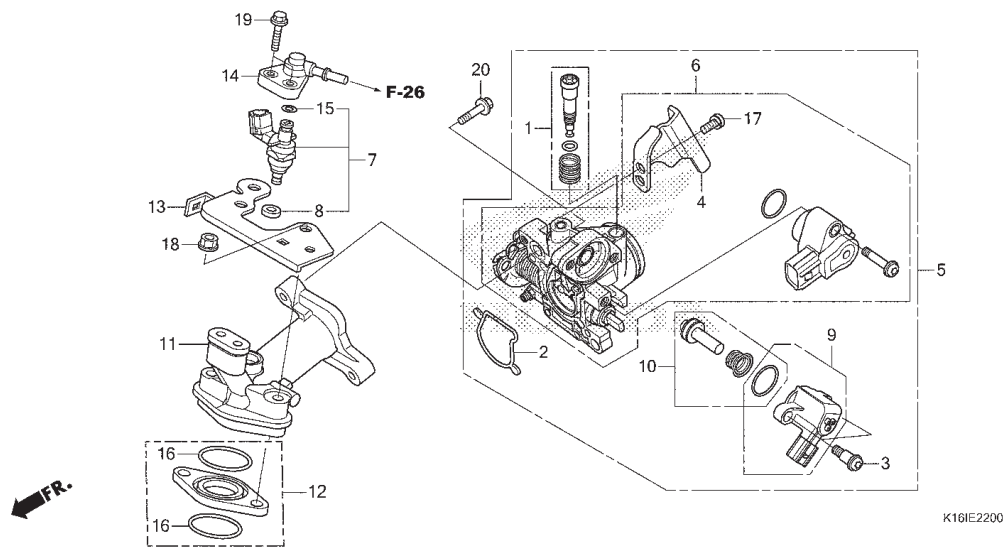

K16IE2200

No. Ref.	L.O.N.	(Nomor ref. relatif) Deskripsi	F.R.T.
5	311132	BODY ASSY., THROTTLE	0,4
6	311130	BODY, THROTTLE	0,5
7	311145	(8,14,15) INJECTOR, FUEL	0,5
9	311125	(10) VALVE, STARTER	0,5
11	111107	(12,16) MANIFOLD, INTAKE	0,5

No. Ref.	No. Part	Deskripsi	Jumlah SCOOPIY PGM-FI	No. Seri	Kode Parts Catalog
1	16016-KVB-S51	SCREW SET	1		
2	16075-K25-901	O-RING, THROTTLE BODY	1		
3	16081-KPH-702	SCREW, TORX, 5X8.7	2		
4	16169-KVB-S51	STAY, WIRE	1		
5	16400-K25-901	THROTTLE BODY ASSY.(GQRPA A)	1		
6	16410-K25-901	BODY SET	1		
7	16450-K25-901	INJECTOR ASSY., FUEL	1		
8	16472-KPC-D50	RING, SEAL	1		
9	16480-KVB-S51	SOLENOID	1		
10	16485-KVB-S51	SEAT SET	1		
11	17111-KZL-860	PIPE, IN.	1		
12	1711A-KZL-C30	INSULATOR, IN. PIPE ASSY.	1		
13	17120-K25-900	STAY COMP., FUEL HOSE	1		
14	17560-KZL-930	JOINT COMP., INJECTOR	1		
15	91301-GGL-J01	O-RING, 6.3X2.2	1		
16	91308-GFM-900	O-RING, 25.5X1.9	2		
17	93892-05012-18	SCREW-WASHER, 5X12	1		
18	94050-0600	NUT, FLANGE, 6MM	2		
19	95701-06022-01	BOLT, FLANGE, 6X22	2		
20	96001-06020-00	BOLT, FLANGE, 6X20	2		



F-1

HEADLIGHT

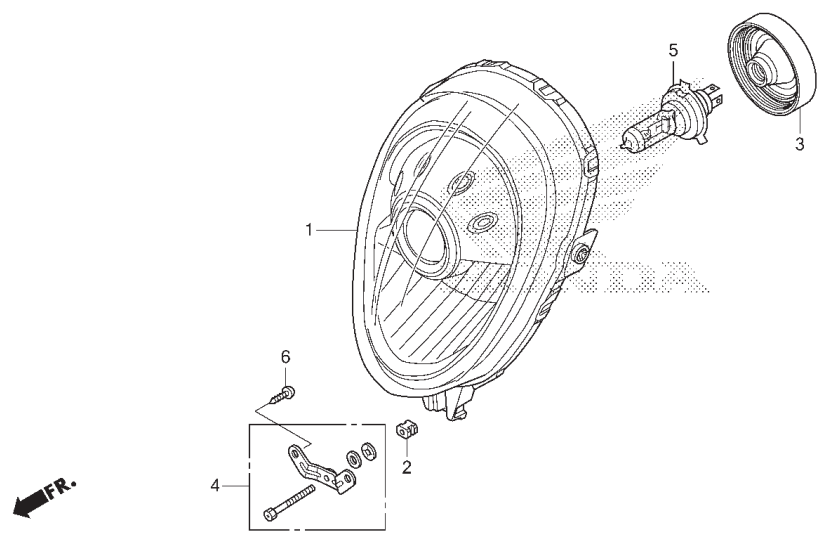

No. Ref.	L.O.N.	(Nomor ref. relatif) Deskripsi	F.R.T.
1	6161A7	HEADLIGHT UNIT	0,2
5	616118	BULB, HEADLIGHT	0,1

No. Ref.	No. Part	Deskripsi	Jumlah SCOOPY PGM-FI	No. Seri	Kode Parts Catalog
1	33110-K16-A01	HEADLIGHT UNIT(12V 35/35W)	1		
2	33114-K16-901	NUT A, SPECIAL	1		
3	33126-K16-901	COVER, SOCKET	1		
4	33140-K16-901	SCREW COMP., ADJUSTER	1		
5	34901-KZL-841	BULB, HEADLIGHT(12V 35/35W)	1		
6	93903-34310	SCREW, TAPPING, 4X12	2		

3

F-2

SPEEDOMETER

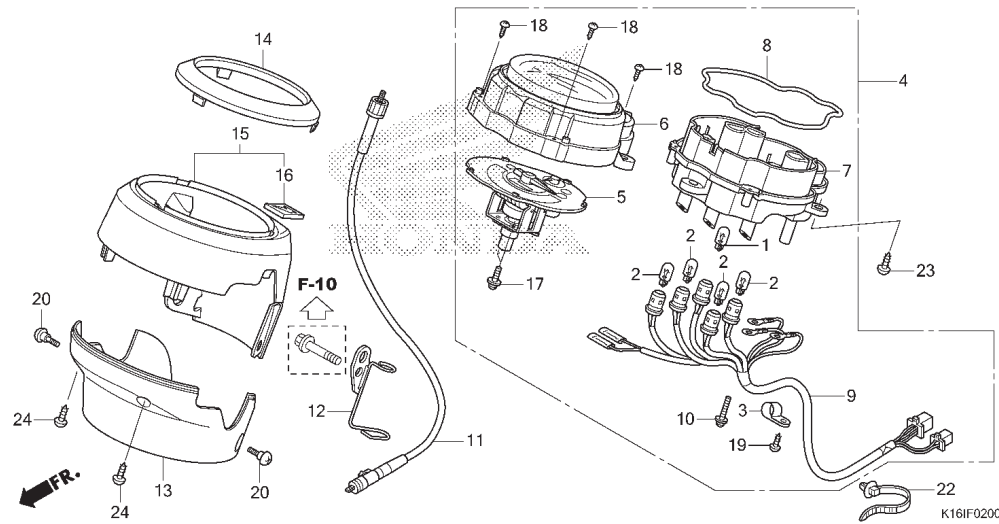

No. Ref.	L.O.N.	(Nomor ref. relatif) Deskripsi	F.R.T.
1	6161G3	(2) BULB, METERCATATAN : Waktu sama untuk 2 unit	0,4
4	8121A3	SPEEDOMETER ASSEMBLY	1,0
5	8121H1	SPEEDOMETER	1,1
6	8121B7	(8) LENS, METER	0,9
7	8121B3	CASE, METER	1,0
9	6161M1	SOCKET, METER BULB	1,1
11	811160	CABLE, SPEEDOMETER	0,2
13	4131B5	COVER, HANDLE : DEPAN	0,3
14	8121G6	RING, METER	0,9
15	8121E6	COVER, SPEEDOMETER	0,9

No. Ref.	No. Part	Deskripsi	Jumlah SCOOPIY PGM-FI	No. Seri	Kode Parts Catalog
1	34908-GA7-701	BULB, WEDGE BASE(T10)(12V 3.4W)(NS)	1		
	34909-KVR-600	BULB, WEDGE BASE(T10)(12V 3.4W)(TS)	1		
2	34908-KVE-900	BULB, WEDGE BASE(T10)(12V 1.7W)(TS)	4		
	34908-MB9-871	BULB, WEDGE BASE(T10)(12V 1.7W)(ST)	4		
3	37121-ML7-671	CLAMP	1		
4	37200-K16-A01	SPEEDOMETER ASSY.	1		
5	37210-K16-A01	SPEEDOMETER COMP.	1		
6	37211-K16-901	LENS	1		
7	37212-K16-901	CASE ASSY.	1		
8	37214-K16-901	GASKET B	1		
9	37224-K16-901	SOCKET COMP.	1		
10	37305-KE5-008	SCREW-WASHER, 3X22	3		
11	44830-KVY-721	CABLE COMP., SPEEDOMETER	1		
12	44832-K16-900	GUIDE, SPEEDOMETER CABLE	1		
13	53206-K16-900ZP	COVER B, SPEEDOMETER	1		
	R258 WINNING RED	1	-----	SPORTY
	Y214P PEARL MILKY CREAM	1	-----	
	YR311M TIRAMISU BEIGE METALLIC	1	-----	STYLISH
	YR304M ALMANDINE BROWN METALLIC	1	-----	STYLISH
14	53207-K16-900ZK	RING, SPEEDOMETER COVER	1		
	NH1 BLACK	1	-----	SPORTY
	53207-K16-940	1	-----	STYLISH
15	53205-K16-A00ZD	COVER SET A, SPEEDOMETER(WL)	1		
	Y214P PEARL MILKY CREAM	1	-----	
	NH1 BLACK	1	-----	SPORTY
	R333C CANDY SCARLET RED	1	-----	STYLISH

F-2

SPEEDO METER

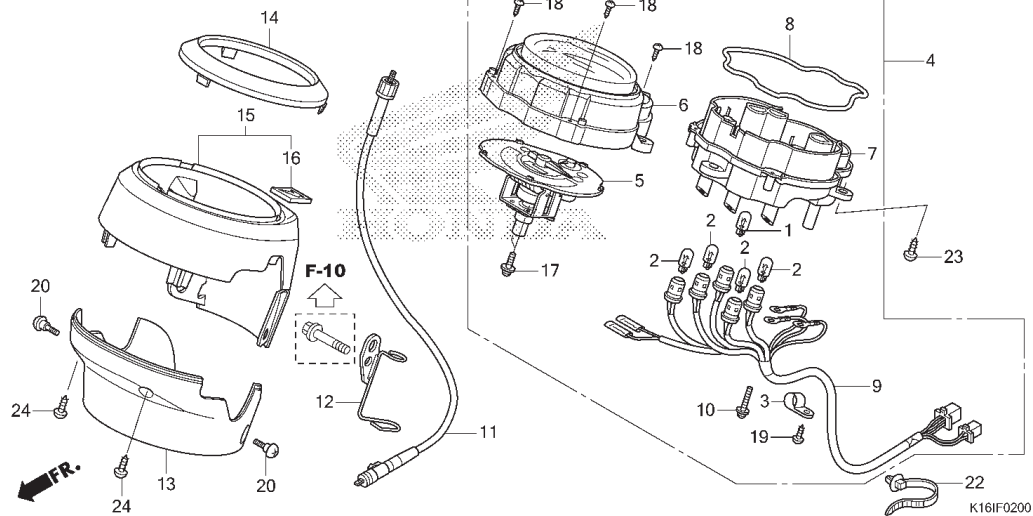

No. Ref.	L.O.N.	(Nomor ref. relatif)	Deskripsi	F.R.T.
----------	--------	----------------------	-----------	--------

No. Ref.	No. Part	Deskripsi	Jumlah SCOOPY PGM-FI	No. Seri	Kode Parts Catalog
16	86150-KPG-901	EMBLEM, PRODUCT(MR)	1		
	86150-KPG-902	EMBLEM, PRODUCT(UE)	1		
	86150-KTJ-C60	EMBLEM, PRODUCT(SH)	1		
17	90035-166-008	SCREW-WASHER, SPECIAL, 4X10	2		
18	90101-KY6-008	SCREW, TAPPING, 3X14	3		
19	90109-MZ5-008	SCREW, TAPPING, 4X14	1		
20	90115-KW7-900	SCREW, VISOR SPECIAL SETTING	2		
22	91540-KPH-902	CLIP, HARNESS BAND	1		
23	93903-25310	SCREW, TAPPING, 5X16	5		
24	93903-34380	SCREW, TAPPING, 4X12	2		

3

F-4

HANDLE LEVER/SWITCH/CABLE

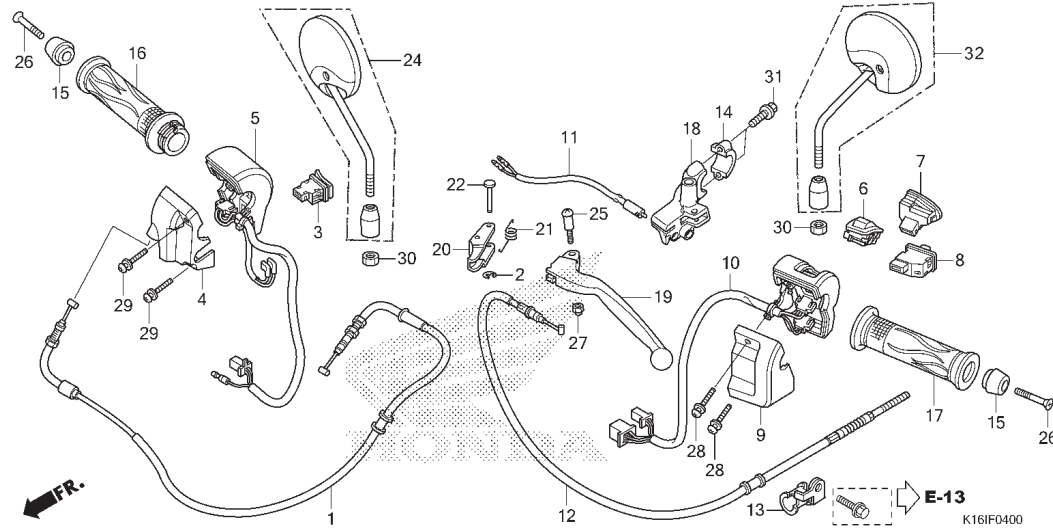

No. Ref.	L.O.N.	(Nomor ref. relatif) Deskripsi	F.R.T.
1	811100	CABLE, THROTTLE	1,1
3	615116	SWITCH, STARTER	0,3
5	8101K8	HOUSING, STARTER SWITCH	0,8
6	615117	SWITCH, DIMMER	0,3
7	6151A3	SWITCH, HORN	0,3
8	615118	SWITCH, WINKER	0,3
10	8101K9	HOUSING, WINKER SWITCH	0,8
11	6151B3	SWITCH, REAR STOP : SISI HANDEL	0,5
	6151B6	SWITCH, STOP : KEDUA-DUANYA	0,7
12	811130	CABLE, REAR BRAKE	0,9
16	810150	GRIP, THROTTLE	0,2
17	8101C0	GRIP, HANDLE : KIRI	0,1
18	8101C8	BRACKET, HANDLE LEVER : KIRI	0,5
19	8101C6	LEVER, HANDLE : KIRI	0,2
	8101F5	LEVER, HANDLE : KEDUA-DUANYA	0,3
20	810170	LEVER, PARKING LOCK	0,2

No. Ref.	No. Part	Deskripsi	Jumlah SCOOPIY PGM-FI	No. Seri	Kode Parts Catalog
1	17910-K16-901	CABLE COMP., THROTTLE	1		
2	30158-GW3-980	E-RING, 3MM	1		
3	35160-KYZ-901	SWITCH UNIT, STARTER	1		
4	35162-KYT-902ZE	HOUSING, STARTER SWITCH RR. *NH167MU*..... IRON NAIL SILVER METALLIC-U	1		
5	35165-K16-901ZB	HOUSING COMP., STARTER SWITCH *NH167MU*..... IRON NAIL SILVER METALLIC-U	1		
6	35170-KYZ-901	SWITCH UNIT, DIMMER	1		
7	35180-KYZ-901	SWITCH UNIT, HORN	1		
8	35200-KYZ-901	SWITCH UNIT, WINKER	1		
9	35202-KYT-902ZE	HOUSING, WINKER SWITCH RR. *NH167MU*..... IRON NAIL SILVER METALLIC-U	1		
10	35205-K16-901ZB	HOUSING COMP., WINKER SWITCH *NH167MU*..... IRON NAIL SILVER METALLIC-U	1		
11	35340-K16-901	SWITCH ASSY., RR. STOP	1		
12	43450-K16-901	CABLE COMP., RR. BRAKE	1		
13	43455-KZL-930	CLAMPER, RR. BRAKE CABLE	1		
14	45517-KEJ-900	HOLDER, MASTER CYLINDER	1		
15	53102-KVB-S00	WEIGHT A, HANDLE	2		
16	53140-KYT-940	GRIP COMP., THROTTLE	1		
17	53166-KYT-900	GRIP, L. HANDLE	1		
18	53172-K16-900	BRACKET, L. HANDLE LEVER	1		
19	53178-KYT-900	LEVER, L. STEERING HANDLE	1		
20	53181-KWN-900	LEVER COMP., BRAKE LOCK	1		

F-4

HANDLE LEVER/SWITCH/CABLE

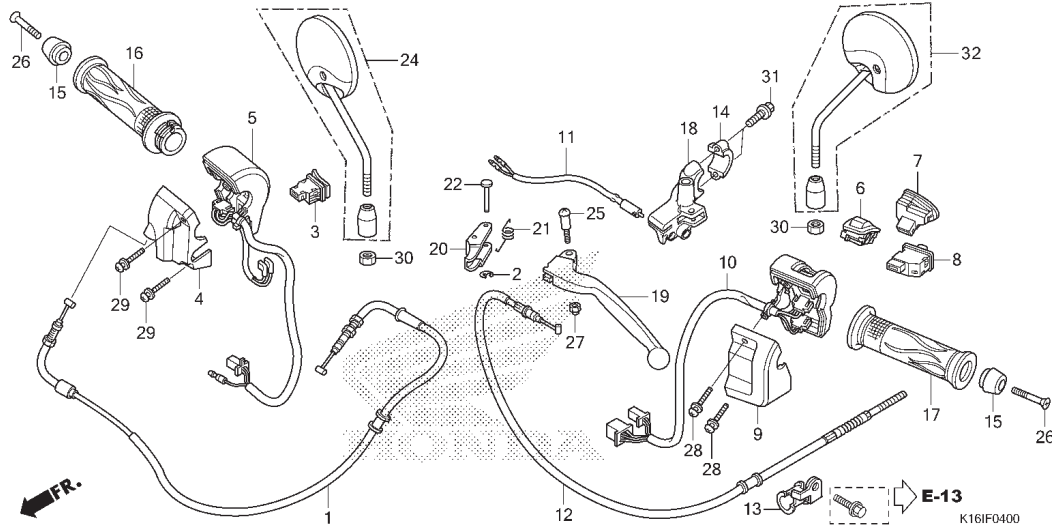

No. Ref.	L.O.N.	(Nomor ref. relatif) Deskripsi	F.R.T.
----------	--------	-----------------------------------	--------

No. Ref.	No. Part	Deskripsi	Jumlah SCOOPY PGM-FI	No. Seri	Kode Parts Catalog
21	53182-KVB-900	SPRING, RETURN LEVER	1		
22	53183-KVB-900	PIN, PARKING LEVER PIVOT	1		
24	88110-KYT-940FMB	MIRROR ASSY., R.			
		NH1	1	-----	SPORTY
	88110-KYT-940PMC	*Y214P*	1	-----	PEARL MILKY CREAM
	88110-KYT-940CSR	*R333C*	1	-----	CANDY SCARLET RED
25	90115-KYT-940	SCREW, HANDLE LEVER PIVOT	1		
26	90191-KWB-600	SCREW, OVAL, 6X45	2		
27	90302-KVB-T01	NUT, U, 5MM	1		
28	93892-05020-00	SCREW-WASHER, 5X20	2		
29	93892-05025-00	SCREW-WASHER, 5X25	2		
30	94002-10000-0S	NUT, HEX., 10MM	2		
31	96001-06022-00	BOLT, FLANGE, 6X22	2		
32	88120-KYT-940FMB	MIRROR ASSY., L.			
		NH1	1	-----	SPORTY
	88120-KYT-940PMC	*Y214P*	1	-----	PEARL MILKY CREAM
	88120-KYT-940CSR	*R333C*	1	-----	CANDY SCARLET RED

F-5

FR. BRAKE MASTER CYLINDER

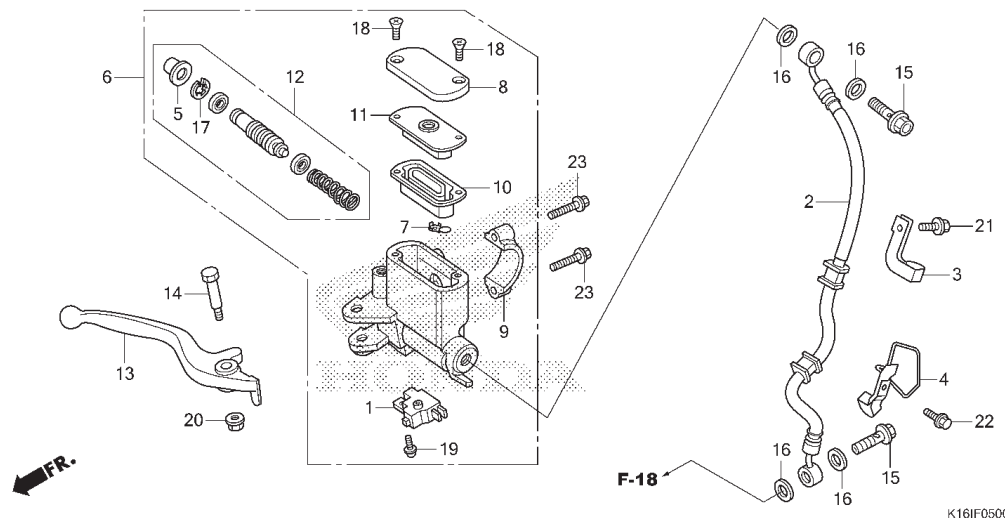

No. Ref.	L.O.N.	(Nomor ref. relatif) Deskripsi	F.R.T.
1	6151B2	SWITCH, FRONT STOP	0,2
	6151B6	SWITCH, STOP : KEDUA-DUANYA	0,7
2	7121A0	HOSE, FRONT BRAKE	0,6
6	712105	CYLINDER, FRONT BRAKE MASTER	0,7
		.TERMASUK : Pengeluaran minyak rem	
10	7121G6	DIAPHRAGM, FRONT BRAKE MASTER	
		CYLINDER	0,1
12	7121G9	PISTON SET, FRONT BRAKE MASTER	0,7
		.TERMASUK : Pengeluaran minyak rem	
13	8101C7	LEVER, HANDLE : KANAN	0,1
	8101F5	LEVER, HANDLE : KEDUA-DUANYA	0,3

No. Ref.	No. Part	Deskripsi	Jumlah SCOOPIY PGM-FI	No. Seri	Kode Parts Catalog
1	35340-KWB-601	SWITCH ASSY., FR. STOP	1		
2	45126-K16-901	HOSE COMP., FR. BRAKE	1		
3	45156-KYT-900	CLAMPER A, BRAKE HOSE	1		
4	45157-KVB-T00	CLAMPER B, BRAKE HOSE	1		
5	45504-410-004	BOOT COMP.	1		
6	45510-K16-901	CYLINDER SUB ASSY., FR. BRAKE.....	1		
7	45512-MA6-007	PROTECTOR	1		
8	45513-K16-901	CAP, MASTER CYLINDER	1		
9	45517-KEJ-900	HOLDER, MASTER CYLINDER	1		
10	45520-GW0-912	DIAPHRAGM	1		
11	45521-GW0-913	PLATE, DIAPHRAGM	1		
12	45530-471-832	CYLINDER SET, MASTER	1		
13	53175-KWN-900	LEVER, R. STEERING HANDLE	1		
14	90114-KGH-901	BOLT, HANDLE LEVER PIVOT	1		
15	90145-KPH-B30	BOLT, OIL, 10X22	2		
16	90545-300-000	WASHER, OIL BOLT	4		
17	90651-MA5-672	CIRCLIP	1		
18	93600-04012-1A	SCREW, FLAT, 4X12	2		
19	93893-04012-17	SCREW-WASHER, 4X12	1		
20	94050-0600	NUT, FLANGE, 6MM	1		
21	95701-06012-00	BOLT, FLANGE, 6X12	1		
22	95701-06014-0	BOLT, FLANGE, 6X14	1		
23	96001-06022-00	BOLT, FLANGE, 6X22	2		

F-9

HANDLE PIPE

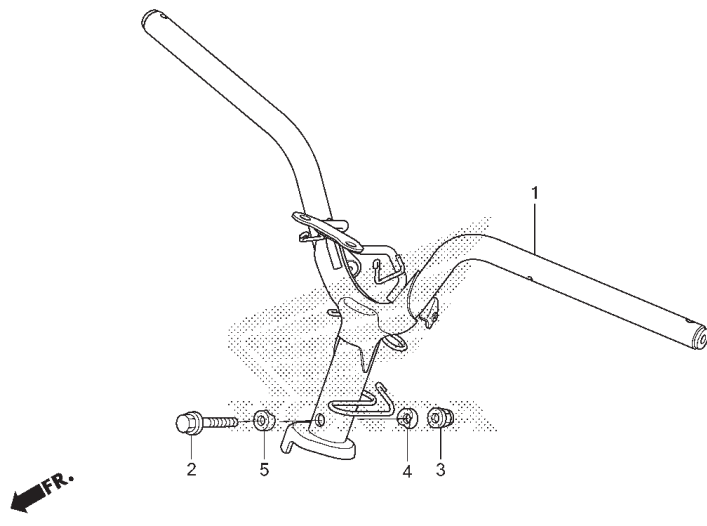

No. Ref.	L.O.N.	(Nomor ref. relatif) Deskripsi	F.R.T.
1	810100	PIPE, STEERING HANDLE	1,4

No. Ref.	No. Part	Deskripsi	Jumlah SCOOPY PGM-FI	No. Seri	Kode Parts Catalog
1	53100-K16-900	PIPE COMP., STEERING HANDLE	1		
2	90106-GN5-900	BOLT, FLANGE, 10X50	1		
3	90304-KGH-901	NUT, U, 10MM	1		
4	90501-KPH-880	COLLAR A, HANDLE SETTING	1		
5	90505-KPH-880	COLLAR B, HANDLE SETTING	1		

3

F-10

STEERING STEM

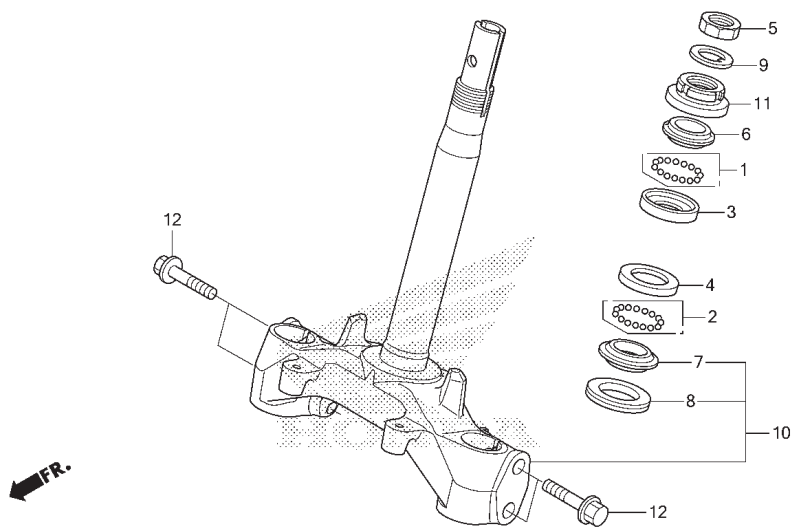

K161F1000

No. Ref.	L.O.N.	(Nomor ref. relatif) Deskripsi	F.R.T.
3		(1)	
4	5101A0	RACE, STEERING BALL : ATAS	2,1
	5101A1	RACE, STEERING BALL : BAWAH	2,3
	5101C9	RACE, STEERING BALL : KEDUA-DUANYA	2,3
6	5101A9	RACE, STEERING TOP CONE	2,1
7		(2,8)	
	5101B0	RACE, STEERING BOTTOM CONE	2,3
10	510100	STEM ATAU SHAFT ASSY., STEERING	2,1
11	5101B2	THREAD, STEERING HEAD TOP	1,9

No. Ref.	No. Part	Deskripsi	Jumlah SCOOPY PGM-FI	No. Seri	Kode Parts Catalog
1	06530-GBG-B20	BALL SET, STEEL, #6X23	1		
2	06531-GBG-B20	BALL SET, STEEL, #6X29	1		
3	50301-GN5-902	RACE, STEERING TOP BALL	1		
4	50302-GN5-901	RACE, STEERING BOTTOM BALL	1		
5	50306-GN5-901	NUT, STEERING STEM LOCK	1		
6	53211-GN5-901	RACE, STEERING TOP CONE	1		
7	53212-GN5-901	RACE, STEERING BOTTOM CONE	1		
8	53214-GN5-900	DUST SEAL, STEERING HEAD	1		
9	53216-GN5-830	WASHER, STEERING STEM NUT	1		
10	5320B-KZR-600	STEM SUB ASSY., STEERING	1		
11	53220-GN5-900	THREAD COMP., STEERING HEAD	1		
12	95801-10045-08	BOLT, FLANGE, 10X45	4		

F-11

FRONT FENDER

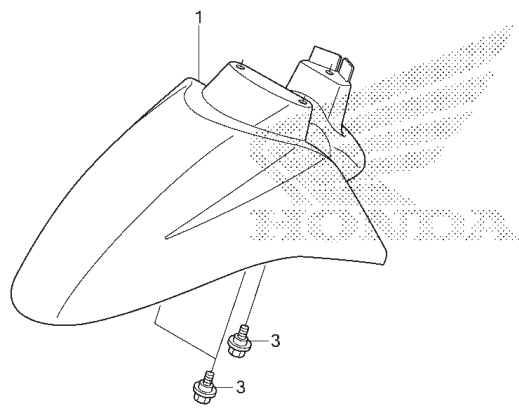

K16IF1100

No. Ref.	L.O.N.	(Nomor ref. relatif) Deskripsi	F.R.T.
1	4131B7	FENDER, FRONT	0,2

3

No. Ref.	No. Part	Deskripsi	Jumlah SCOOPY PGM-FI	No. Seri	Kode Parts Catalog
1	61100-K16-900ZL	FENDER, FR.			
		Y214P	1		PEARL MILKY CREAM
	61100-K16-900ZP	*R333C*	1		CANDY SCARLET RED
	61100-K16-900ZR	*NH1*	1		BLACK
3	90116-KVB-900	BOLT, FLANGE, 6MM	3		

F-12

FRONT COVER

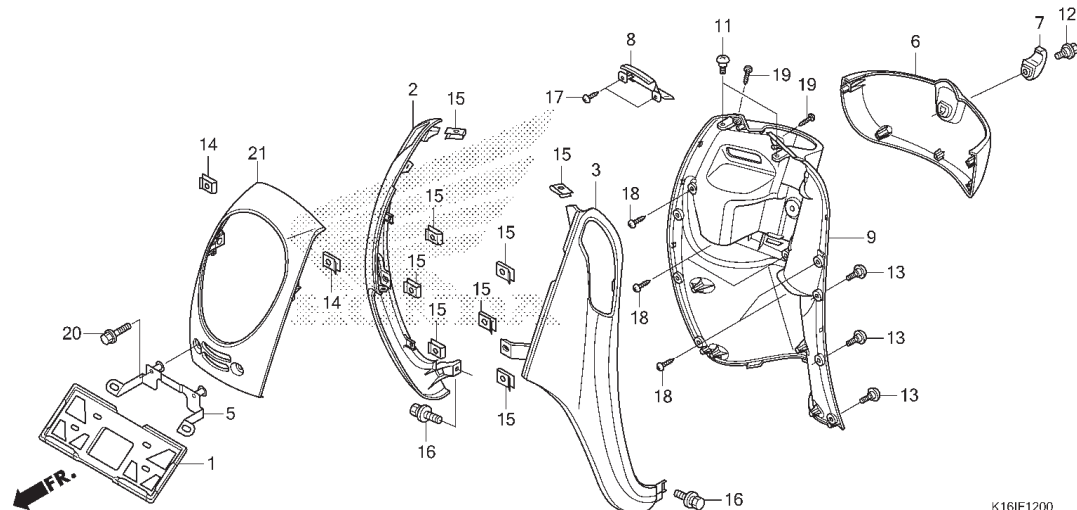

K16IF1200

No. Ref.	L.O.N.	(Nomor ref. relatif) Deskripsi	F.R.T.
2	4131M2	COVER, FRONT SIDE : KANAN	0,3
3	4131M3	COVER, FRONT SIDE : KIRI	0,3
	4131V6	COVER, FRONT SIDE : KEDUA-DUANYA	0,5
21	4111E3	COVER, FRONT	0,2
6	4131B3	BOX, INNER	0,6
9	411150	PANEL, INNER	0,6

No. Ref.	No. Part	Deskripsi	Jumlah SCOOPIY PGM-FI	No. Seri	Kode Parts Catalog
1	61316-KCJ-661	GUARD, NUMBER PLATE	1		
2	54302-K16-900PMC	COVER R. FR.(WL)			
	Y214P	PEARL MILKY CREAM	1	-----	SPORTY
	54302-K16-900FMB	*NH1*	1	-----	SPORTY
	54302-K16-900CSR	*R333C*	1	-----	STYLISH
3	54303-K16-900PMC	COVER L. FR.(WL)			
	Y214P	PEARL MILKY CREAM	1	-----	SPORTY
	54303-K16-900FMB	*NH1*	1	-----	SPORTY
	54303-K16-900CSR	*R333C*	1	-----	STYLISH
5	81110-KYT-940	BRACKET, FR. NUMBER PLATE	1		
6	81131-K16-900ZN	COVER, INNER RACK			
	Y214P	PEARL MILKY CREAM	1	-----	STYLISH
	81131-K16-900ZS	*R333C*	1	-----	STYLISH
	81131-K16-900ZV	*NH1*	1	-----	STYLISH
	81131-K16-900ZC	*NH229MU*	1	-----	SPORTY
7	81132-GAH-000	HOOK, LUGGAGE			
	NH1	BLACK	1		
8	81134-K16-900ZP	COVER, INNER UPPER			
	R258	WINNING RED	1	-----	SPORTY
	81134-K16-900ZL	*Y214P*	1	-----	
	81134-K16-900ZM	*YR311M*	1	-----	STYLISH
	81134-K16-900ZN	*YR304M*	1	-----	STYLISH
9	81141-K16-900ZP	COVER, INNER			
	R258	WINNING RED	1	-----	SPORTY
	81141-K16-900ZL	*Y214P*	1	-----	
	81141-K16-900ZM	*YR311M*	1	-----	STYLISH
	81141-K16-900ZN	*YR304M*	1	-----	STYLISH



F-12

FRONT COVER

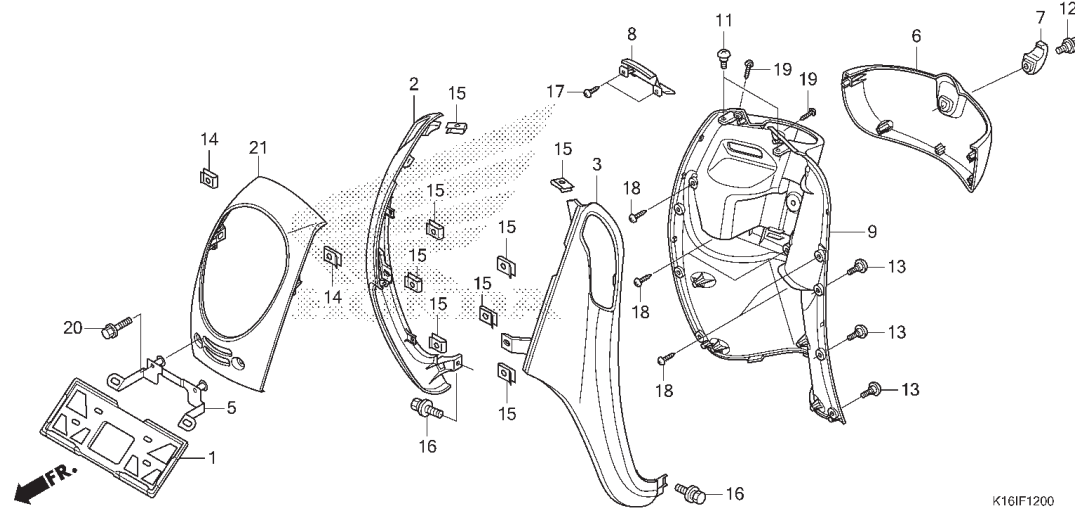

No. Ref.	L.O.N.	(Nomor ref. relatif) Deskripsi	F.R.T.

3

No. Ref.	No. Part	Deskripsi	Jumlah SCOOPY PGM-FI	No. Seri	Kode Parts Catalog
11	90104-KZV-T00	SCREW, SPECIAL, 5MM	2		
12	90107-KVB-900	BOLT, SPECIAL, 6MM	1		
13	90115-KW7-900	SCREW, VISOR SPECIAL SETTING	6		
14	90302-KWW-A00	NUT, SPRING, 4MM	2		
15	90677-KAN-T00	NUT, CLIP, 5MM	8		
16	93404-06016-00	BOLT-WASHER, 6X16	2		
17	93903-34310	SCREW, TAPPING, 4X12	2		
18	93903-34410	SCREW, TAPPING, 4X16	5		
19	93903-34480	SCREW, TAPPING, 4X16	2		
20	95701-06032-00	BOLT, FLANGE, 6X32	2		
21	64301-K16-A00FMB	COVER, FR. TOP			
		NH1	1	-----	STYLISH
	64301-K16-A00PMC	*Y214P*	1	-----	STYLISH
	64301-K16-A00CSR	*R333C*	1	-----	STYLISH

F-14

FLOOR STEP

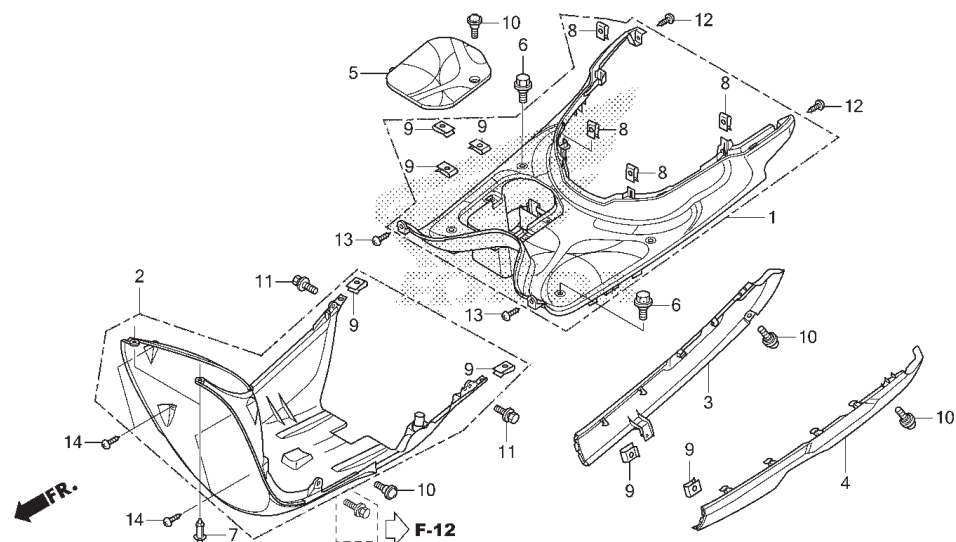

K16IF1400

No. Ref.	L.O.N.	(Nomor ref. relatif) Deskripsi	F.R.T.
1	4131D2	STEP, FLOOR	1,1
2	4131B4	COVER, UNDER	0,6
3	4131J6	COVER, FLOOR SIDE : KANAN	0,1
4	4131J5	COVER, FLOOR SIDE : KIRI	0,1
	4131XD	COVER, FLOOR SIDE : KEDUA-DUANYA	0,2
5	6101A1	COVER, BATTERY	0,1

No. Ref.	No. Part	Deskripsi	Jumlah SCOOPIY PGM-FI	No. Seri	Kode Parts Catalog
1	6431B-K16-A00ZB	STEP, FLOOR ASSY. *NH1*	1	-----	SPORTY
	6431B-K16-A00ZA	*YR286R*	1	-----	STYLISH
2	6434A-K16-A00	COVER, UNDER ASSY.	1	-----	
3	64421-K16-900PMC	COVER R. UNDER SIDE(WL) *Y214P*	1	-----	SPORTY
	64421-K16-900FMB	*NH1*	1	-----	SPORTY
	64421-K16-900CSR	*R333C*	1	-----	STYLISH
4	64431-K16-900PMC	COVER L. UNDER SIDE(WL) *Y214P*	1	-----	SPORTY
	64431-K16-900FMB	*NH1*	1	-----	SPORTY
	64431-K16-900CSR	*R333C*	1	-----	STYLISH
5	64460-K16-900ZF	LID, BATTERY *NH1*	1	-----	SPORTY
	64460-K16-900ZC	*YR286R*	1	-----	STYLISH
6	90107-KVB-900	BOLT, SPECIAL, 6MM	4	-----	
7	90116-SPO-003	CLIP, BUMPER SEAL	2	-----	
8	90302-KWW-A00	NUT, SPRING, 4MM	4	-----	
9	90677-KAN-T00	NUT, CLIP, 5MM	7	-----	
10	91509-GE2-760	SCREW, PAN, 5X11.5	5	-----	
11	93404-06012-07	BOLT-WASHER, 6X12	2	-----	
12	93903-24380	SCREW, TAPPING, 4X12	2	-----	
13	93903-34310	SCREW, TAPPING, 4X12	2	-----	
14	93903-34380	SCREW, TAPPING, 4X12	4	-----	



F-15

BODY COVER

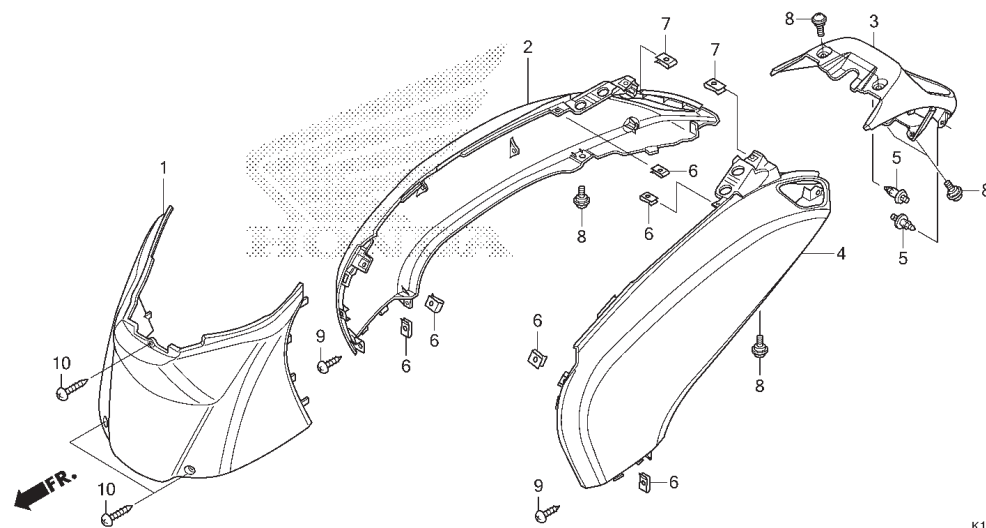

No. Ref.	L.O.N.	(Nomor ref. relatif) Deskripsi	F.R.T.
1	4131R6	COVER, BODY : TENGAH	0,1
2	4131J0	COVER, BODY : KANAN	0,3
3	4131J8	COVER, REAR CENTER	0,2
4	4131H9	COVER, BODY : KIRI	0,3
	4131J1	COVER, BODY : KEDUA-DUANYA	0,4

3

No. Ref.	No. Part	Deskripsi	Jumlah SCOOPY PGM-FI	No. Seri	Kode Parts Catalog
1	80151-K16-900ZU	COVER, CENTER			
		R258	1	-----	SPORTY
	80151-K16-900ZR	*Y214P*	1	-----	SPORTY
	80151-K16-900ZS	*YR311M*	1	-----	STYLISH
	80151-K16-900ZT	*YR304M*	1	-----	STYLISH
2	83500-K16-900PMC	COVER R. BODY(WL)			
		Y214P	1	-----	SPORTY
	83500-K16-900FMB	*NH1*	1	-----	SPORTY
	83500-K16-900CSR	*R333C*	1	-----	STYLISH
3	83750-K16-900ZD	COVER RR. CENTER(WL)			
		Y214P	1	-----	SPORTY
	83750-K16-900ZE	*NH1*	1	-----	SPORTY
	83750-K16-900ZC	*R333C*	1	-----	STYLISH
4	83600-K16-900PMC	COVER L. BODY(WL)			
		Y214P	1	-----	SPORTY
	83600-K16-900FMB	*NH1*	1	-----	SPORTY
	83600-K16-900CSR	*R333C*	1	-----	STYLISH
5	90116-SPO-003	CLIP, BUMPER SEAL	2	-----	
6	90302-KWW-A00	NUT, SPRING, 4MM	6	-----	
7	90677-KAN-T00	NUT, CLIP, 5MM	2	-----	
8	91509-GE2-760	SCREW, PAN, 5X11.5	6	-----	
9	93903-24410	SCREW, TAPPING, 4X16	2	-----	
10	93903-24481	SCREW, TAPPING, 4X16	3	-----	

F-17

FRONT FORK

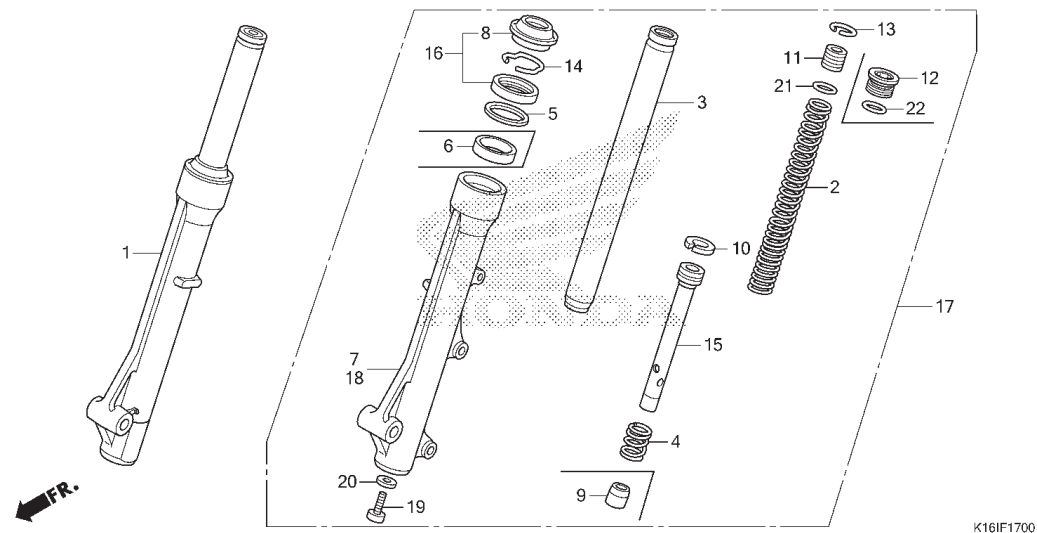

No. Ref.	L.O.N.	(Nomor ref. relatif) Deskripsi	F.R.T.
1	5111C3	FORK ASSY., FRONT : KANAN	0,4
2	5111C5	SPRING, FRONT FORK : KIRI	0,6
	5111C6	SPRING, FRONT FORK : KANAN	0,6
	5111C7	SPRING, FRONT FORK : KEDUA-DUANYA	0,9
3		(4,6,9,10,15)	
	5111G2	PIPE, FRONT FORK : KIRI	0,8
	5111G3	PIPE, FRONT FORK : KANAN	0,8
	5111G4	PIPE, FRONT FORK : KEDUA-DUANYA	1,3
7	5111D2	CASE, BOTTOM : KANAN	0,9
16	5111E7	SEAL SET, FRONT FORK : KIRI	0,9
	5111E8	SEAL SET, FRONT FORK : KANAN	0,9
	5111E9	SEAL SET, FRONT FORK : KEDUA-DUANYA	1,5
17	5111C2	FORK ASSY., FRONT : KIRI	0,4
	5111C4	FORK ASSY., FRONT : KEDUA-DUANYA	0,5
18	5111D1	CASE, BOTTOM : KIRI	0,9
	5111D3	CASE, BOTTOM : KEDUA-DUANYA	1,5

No. Ref.	No. Part	Deskripsi	Jumlah SCOOPIY PGM-FI	No. Seri	Kode Parts Catalog
1	51400-K25-902	FORK ASSY., R. FR.(CA)	1	-----	SPORTY
	51400-KZR-600	FORK ASSY., R. FR.(SW)	1	-----	SPORTY
	51400-K16-A01	1	-----	STYLISH
	51400-K16-A02	FORK ASSY., R. FR.(CA)	1	-----	STYLISH
2	51401-K25-902	SPRING, FR. FORK(CA)	2		
	51401-KZR-600	SPRING, FR. FORK(SW)	2		
3	51410-KZL-842	PIPE COMP., FR. FORK(CA)	2		
	51410-KZL-A01	PIPE COMP., FR. FORK(SW)	2		
4	51412-GN5-901	SPRING, REBOUND(SW)	2		
	51412-KWW-662	SPRING, REBOUND(CA)	2		
5	51412-KWB-601	RING, BACK UP(SW)	2		
	51413-KWW-662	(CA)	2		
6	51414-KWW-662	BUSH, GUIDE(CA)	2		
7	51420-K25-902	CASE, R. BOTTOM(CA)	1	-----	SPORTY
	51420-KZR-601	CASE, R. FR. BOTTOM(SW)	1	-----	SPORTY
	51420-KZL-A01	CASE COMP., R. BOTTOM(SW)	1	-----	STYLISH
	51420-KZL-A02	CASE COMP., R. BOTTOM(CA)	1	-----	STYLISH
8	51425-GN5-901	SEAL, DUST(SW)	2		
	51425-KWW-662	SEAL, DUST(CA)	2		
9	51432-KZL-842	PIECE, OIL LOCK(CA)	2		
10	51437-KWB-601	RING, PISTON(SW)	2		
	51437-KWW-662	(CA)	2		
11	51454-KEV-881	SEAT B, SPRING	2		
12	51454-KWW-662	BOLT, FR. FORK(CA)	2		
13	51456-KPH-901	RING, STOPPER(SW)	2		

F-17

FRONT FORK

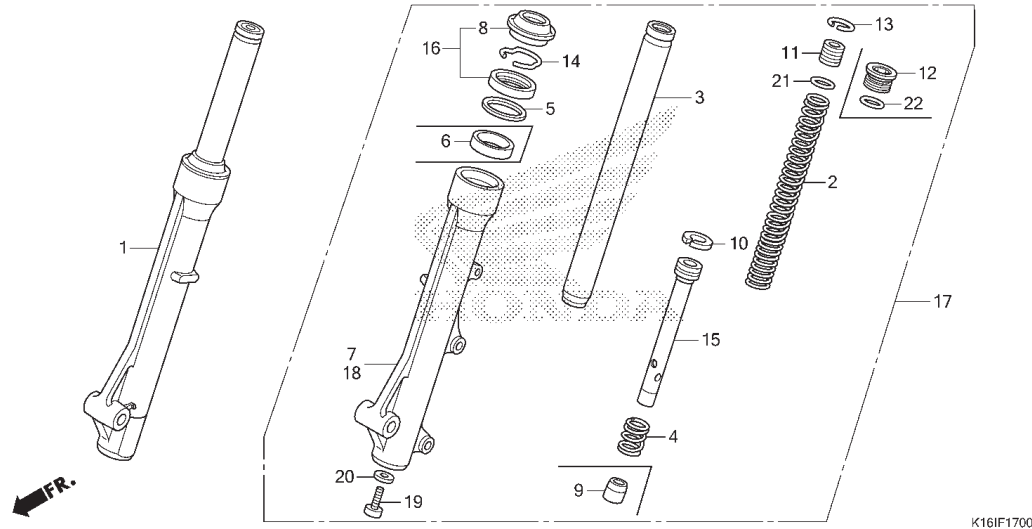

No. Ref.	L.O.N.	(Nomor ref. relatif)	Deskripsi	F.R.T.
----------	--------	----------------------	-----------	--------

3

No. Ref.	No. Part	Deskripsi	Jumlah SCOPY PGM-FI	No. Seri	Kode Parts Catalog
14	51466-065-901	RING, OIL SEAL STOPPER(SW)	2		
	51466-KWW-662	RING, OIL SEAL STOPPER(CA)	2		
15	51470-K25-902	PIPE, SEAT(CA)	2		
	51470-KZR-600	(SW)	2		
16	51490-KGH-901	SEAL SET, FR. FORK(SW)	2		
	51490-KWW-662	SEAL SET, FR. FORK(CA)	2		
17	51500-K25-902	FORK ASSY., L. FR.(CA)	1	-----	SPORTY
	51500-KZR-600	FORK ASSY., L. FR.(SW)	1	-----	SPORTY
	51500-K16-A01	CA	1	-----	STYLISH
	51500-K16-A02	FORK ASSY., L. FR.(CA)	1	-----	STYLISH
18	51520-K25-902	CASE, L. BOTTOM(CA)	1	-----	SPORTY
	51520-KZR-600	CASE, L. FR. BOTTOM(SW)	1	-----	SPORTY
	51520-KZL-A01	CASE COMP., L. BOTTOM(SW)	1	-----	STYLISH
	51520-KZL-A02	CASE COMP., L. BOTTOM(CA)	1	-----	STYLISH
19	90116-KRF-H71	BOLT, SOCKET, 8X30(CA)	2		
	90116-KV3-701	BOLT, SOCKET, 8MM(SW)	2		
20	90544-283-000	WASHER, SPECIAL, 8MM(SW)	2		
	90544-KRF-H71	WASHER, SPECIAL, 8MM(CA)	2		
21	91356-GMO-003	O-RING, 15.8X2.4(SW)	2		
22	91356-KWW-662	O-RING, 15.8X2.85(CA)	2		

F-18

FRONT BRAKE CALIPER

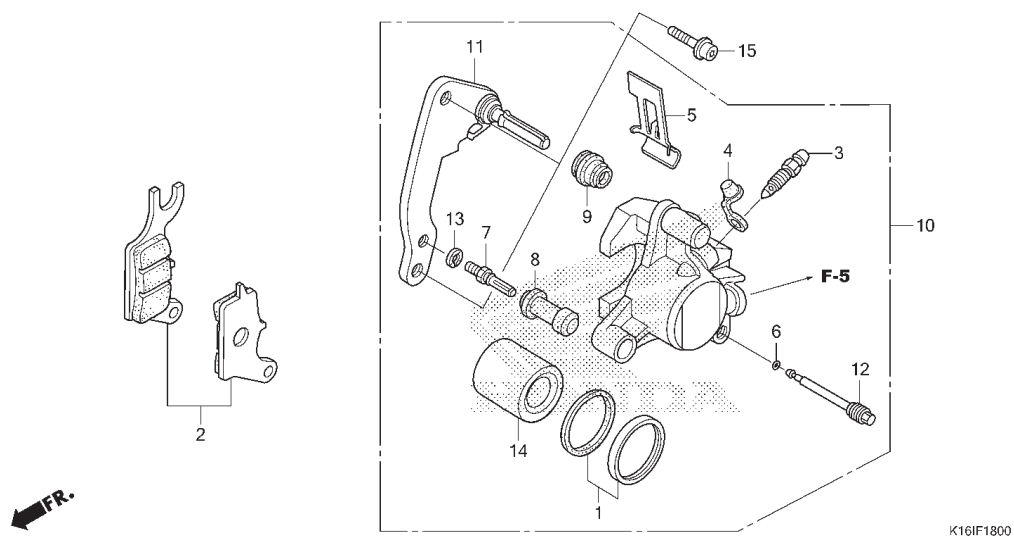

No. Ref.	L.O.N.	(Nomor ref. relatif) Deskripsi	F.R.T.
2	711115	SHOE(PAD) SET, BRAKE : DEPAN	0,1
10	711130	CALIPER, FRONT BRAKE	0,4
		.TERMASUK : Pengeluaran minyak rem	
11	711160	BRACKET, FRONT CALIPER	0,2
14		(1)	
	7111D1	PISTON, FRONT BRAKE CALIPER	0,5
		.TERMASUK : Pengeluaran minyak rem	

No. Ref.	No. Part	Deskripsi	Jumlah SCOOPY PGM-FI	No. Seri	Kode Parts Catalog
1	06451-961-405	SEAL SET, PISTON	1		
2	06455-KVB-T01	PAD SET, FR. BRAKE	1		
3	43352-568-004	SCREW, BLEEDER	1		
4	43353-461-771	CAP, BLEEDER	1		
5	45108-KVB-T01	SPRING, PAD	1		
6	45111-MAJ-G42	RING, STOPPER	1		
7	45131-GZ0-007	BOLT, PIN	1		
8	45132-166-017	BOOT, PIN BUSH(NISSIN)	1		
9	45133-MA3-007	BOOT B	1		
10	45150-K16-A00	CALIPER SUB ASSY., L. FR.	1		
11	45190-KZL-A01	BRACKET SUB ASSY., FR. CALIPER	1		
12	45215-KPH-951	PIN, HANGER	1		
13	45216-166-007	WASHER, WAVE	1		
14	45218-KWB-601	PISTON	1		
15	90131-KPH-881	BOLT, TORX, 8X25	2		

F-20-20

FRONT WHEEL

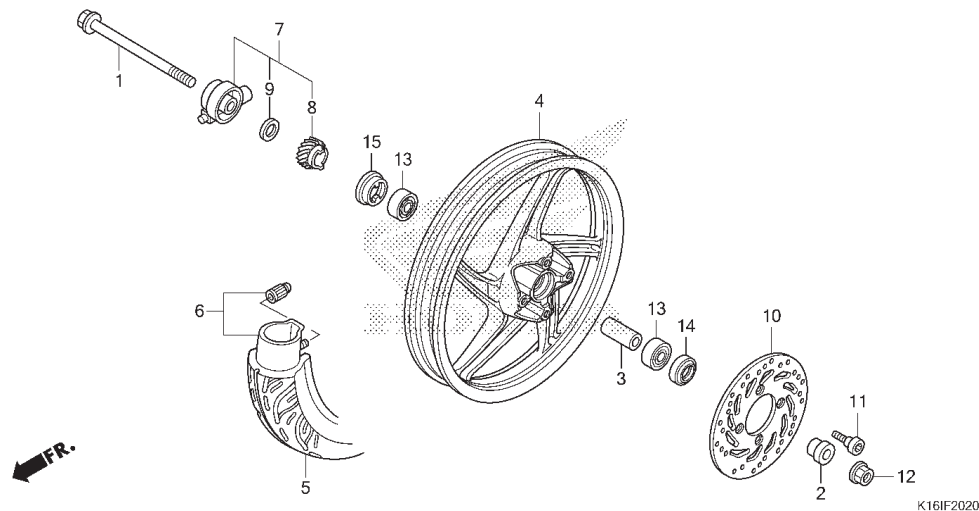

No. Ref.	L.O.N.	(Nomor ref. relatif) Deskripsi	F.R.T.
1		(14)	
1	710151	AXLE, FRONT WHEEL	0,2
4	7101D4	FRONT WHEEL	0,8
5	710139	FRONT TIRE(SATU)	0,7
6	710140	TUBE, FRONT TIRE(SATU)	0,7
7	710145	GEARBOX ASSY., SPEEDOMETER	0,2
10	711120	DISC, FRONT BRAKE	0,3
13	710115	BEARING, FRONT WHEEL(SATU)	0,4
	710115G	.Ganti 1 bearing tambahkan	0,1

3

No. Ref.	No. Part	Deskripsi	Jumlah SCOOPY PGM-FI	No. Seri	Kode Parts Catalog
1	44301-GN5-900	AXLE, FR. WHEEL	1		
2	44311-KVB-910	COLLAR, FR. WHEEL SIDE	1		
3	44620-KVB-910	COLLAR, FR. DISTANCE	1		
4	44601-KVG-911	CAST WHEEL FR.			
		NH303M	1	-----	SPORTY
	44601-KVG-911ZB	*NH255M*	1	-----	STYLISH
5	44711-KVB-930	TIRE, FR.(SR)(80/90-14 M/C 40P)	1		
6	2751430014NR00	TUBE, TIRE	1		
7	44800-K25-900	BOX ASSY., SPEEDOMETER GEAR	1		
	44800-KVB-910	1		
8	44806-K25-900	GEAR, SPEEDOMETER(21T)	1		
	44806-KVB-911	1		
9	44809-KFM-900	WASHER, SPEEDOMETER GEAR	1		
10	45351-KVB-931	DISK, FR. BRAKE(YT)	1		
	45351-KVB-S02	DISK, FR. BRAKE(SS)	1		
	45351-KVY-961	DISK, FR. BRAKE(YT)	1		
11	90105-KGH-901	BOLT, BRAKE DISK, 8X24	4		
12	90306-KGH-902	NUT, U, 12MM	1		
13	91052-KVB-901	BEARING, RADIAL BALL, 6201(U)(FK)	2		
	91052-KWB-601	BEARING, RADIAL BALL, 6201U(NT)	2		
14	91251-KPH-901	DUST SEAL, 21X37X7	1		
15	91258-KM1-004	SEAL, SPEEDOMETER GEAR BOX	1		

F-22-10

REAR WHEEL

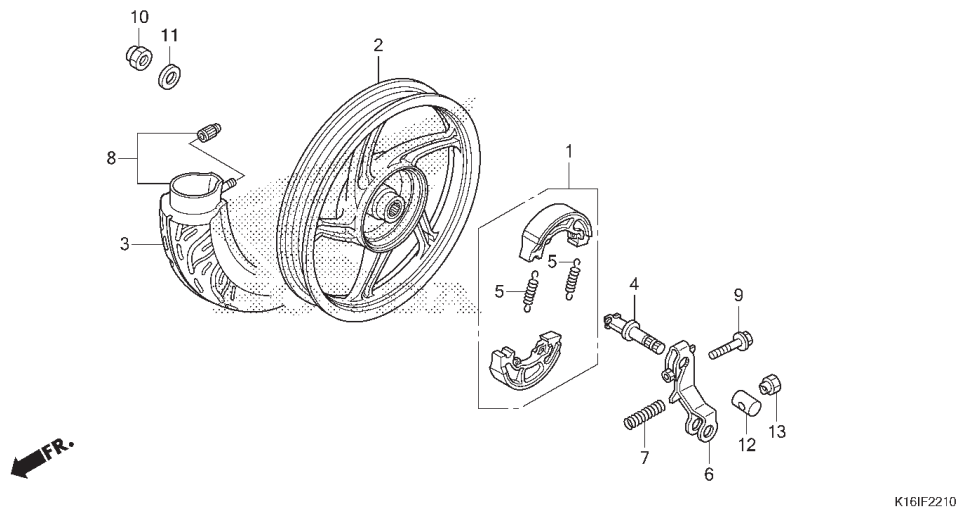

K161F2210

No. Ref.	L.O.N.	(Nomor ref. relatif) Deskripsi	F.R.T.
1	711140	SHOE (PAD) SET, BRAKE : BELAKANG	0,4
2	710118	REAR WHEEL	0,7
3	710142	REAR TIRE (SATU)	0,8
4	7111B4	CAM, BRAKE : BELAKANG	0,5
6	7111C4	ARM, BRAKE : BELAKANG	0,5
8	7101A7	TUBE, REAR TIRE (SATU)	0,8

No. Ref.	No. Part	Deskripsi	Jumlah SCOOPIY PGM-FI	No. Seri	Kode Parts Catalog
1	06430-KWN-900	SHOE SET, BRAKE (JB)	1		
	06430-KZL-930	SHOE SET, BRAKE (ASK)	1		
2	42601-KVG-912ZA	WHEEL COMP., RR. (EN) *NH303M*	1	-----	SPORTY
	42601-KVG-912ZH	WHEEL COMP., RR. (EN) *NH255M*	1	-----	STYLISH
3	42711-KVB-930	TIRE, RR. 90/90-14M/C 46P)	1		
4	43141-KVB-900	CAM, RR. BRAKE	1		
5	43151-329-000	SPRING, BRAKE SHOE	2		
6	43410-KYT-900	ARM, RR. BRAKE	1		
7	43472-KVB-900	SPRING, RR. BRAKE ARM	1		
8	2751430014NR00	TUBE, TIRE	1		
9	90112-KVB-900	BOLT, FLANGE, 6X32	1		
10	90305-KVB-901	NUT, U, 16MM	1		
11	90501-KBN-900	WASHER, 16MM	1		
12	95015-32001	JOINT B, BRAKE ARM	1		
13	95015-42000	NUT B, BRAKE ROD ADJUSTING	1		

F-24

SEAT

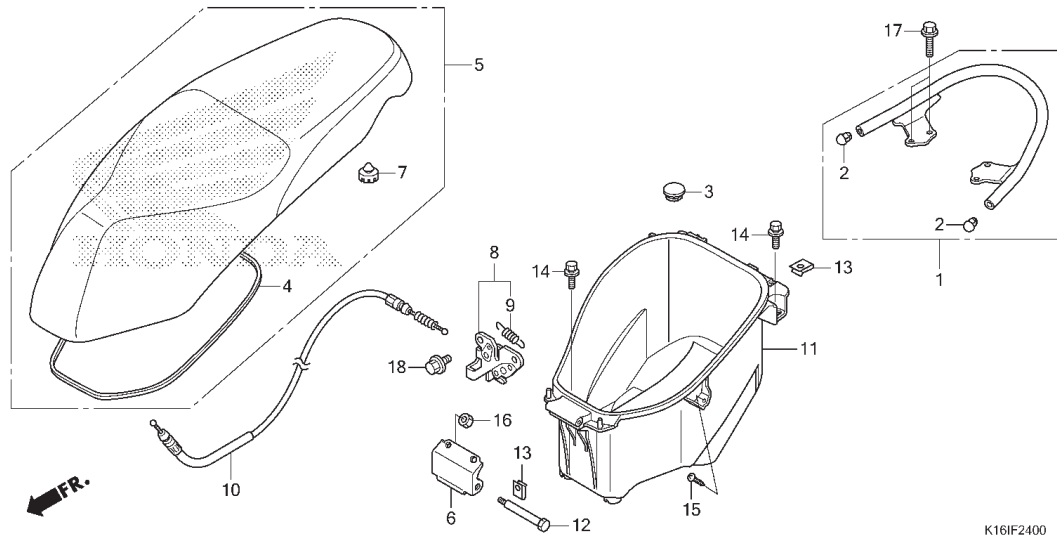

No. Ref.	L.O.N.	(Nomor ref. relatif) Deskripsi	F.R.T.
1	4131F6	RAIL, GRAB : BELAKANG	0,1
5	4131E4	SEAT : DOUBLE	0,1
8	4131E8	CATCH, SEAT : SISI BELAKANG	0,6
10	811175	CABLE, SEAT LOCK	1,0
11	412102	BOX, LUGGAGE	0,4

3

No. Ref.	No. Part	Deskripsi	Jumlah SCOOPY PGM-FI	No. Seri	Kode Parts Catalog
1	50400-K16-910ZA	PIPE ASSY., RR. GRIP	1		
	50400-K16-900	*NH1*	1	SPORTY	
	 BLACK	1	STYLISH	
2	50415-KYT-900	CAP, RR. GRAB END	2		
3	61308-KB5-000	GROMMET, HEADLIGHT CASE	1		
4	77115-K16-900	RUBBER, SEAL	1		
5	77200-K16-A00ZB	SEAT COMP., DOUBLE	1	SPORTY	
	77200-K16-A00ZA	1	STYLISH	
6	77201-KVG-900	HINGE, SEAT	1		
7	77215-KW7-901	RUBBER C, SEAT SETTING	2		
8	77230-K16-900	CATCH COMP., SEAT	1		
9	77234-GN2-000	SPRING, SEAT LOCK	1		
10	77241-K16-901	CABLE COMP., SEAT LOCK	1		
11	81250-K16-900	BOX, LUGGAGE	1		
12	90105-KVG-900	BOLT, SEAT HINGE	1		
13	90302-KWW-A00	NUT, SPRING, 4MM	3		
14	93404-06012-00	BOLT-WASHER, 6X12	4		
15	93903-24410	SCREW, TAPPING, 4X16	2		
16	94001-06000-0S	NUT, HEX., 6MM	2		
17	95701-08022-00	BOLT, FLANGE, 8X22	4		
18	96001-06010-01	BOLT, FLANGE, 6X10	2		

F-26

FUEL TANK

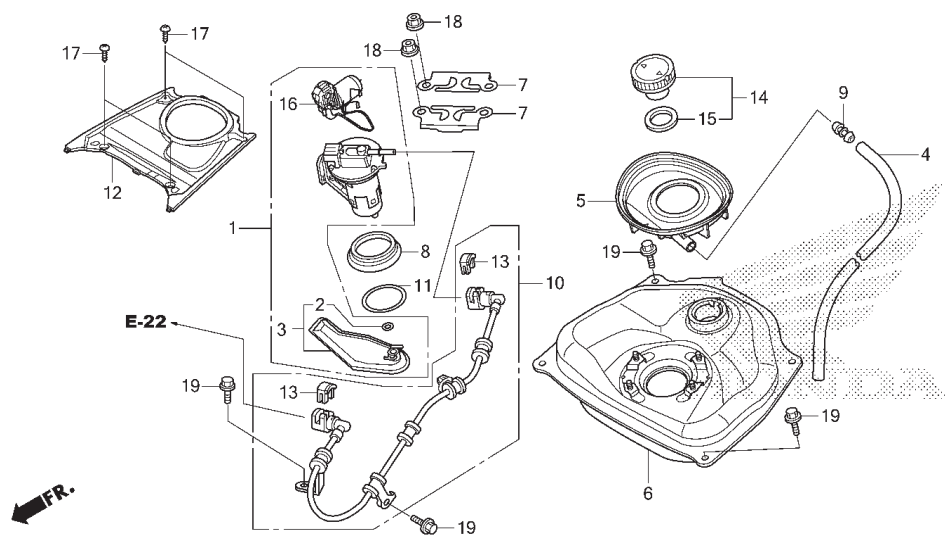

No. Ref.	L.O.N.	(Nomor ref. relatif) Deskripsi	F.R.T.
1		(8,11)	
3	310120	PUMP ASSY., FUEL	0,4
		(2)	
6	3101C7	FILTER, FUEL	0,5
6	310100	TANK, FUEL	0,7
10	310162	HOSE, FUEL FEED	0,5
12	413121	COVER, FUEL TANK TOP	0,1
16	617105	FUEL TANK SENDING UNIT	0,5

No. Ref.	No. Part	Deskripsi	Jumlah SCOOPIY PGM-FI	No. Seri	Kode Parts Catalog
1	16700-K16-901	PUMP ASSY., FUEL	1		
2	16706-KVB-S51	O-RING(P7)	1		
3	16707-KVB-S51	FILTER SET	1		
4	17260-K16-900	TUBE, DRAIN	1		
5	17505-K16-900	TRAY, FUEL	1		
6	17510-K16-900	TANK COMP., FUEL	1		
7	17517-GGL-J00	RETAINER, FUEL PUMP	2		
8	17518-GGL-J00	DUST SEAL	1		
9	17525-KBN-900	JOINT, FUEL TUBE	1		
10	17528-K16-901	HOSE COMP., FUEL FEED	1		
11	17572-GGL-J00	O-RING, FUEL PUMP	1		
12	17575-K16-900	COVER, FUEL TANK	1		
13	17577-KYZ-711	CHECKER	2		
14	17620-KGH-600	CAP, FUEL FILLER	1		
15	17631-KEV-900	PACKING, FUEL FILLER CAP	1		
16	37800-K16-901	FUEL UNIT	1		
17	93903-24380	SCREW, TAPPING, 4X12	4		
18	94050-06000	NUT, FLANGE, 6MM	4		
19	95701-06012-00	BOLT, FLANGE, 6X12	6		

F-28

AIR CLEANER

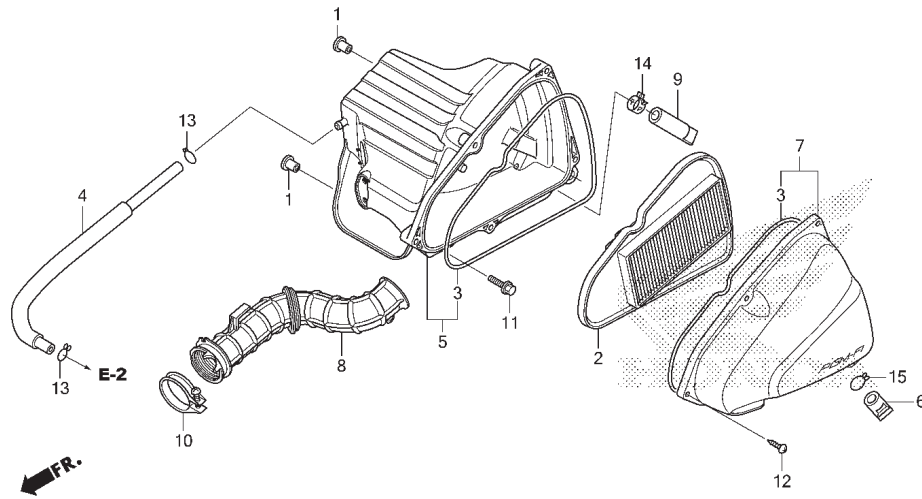

K16IF2800

No. Ref.	L.O.N.	(Nomor ref. relatif) Deskripsi	F.R.T.
2	312105	(3) ELEMENT, AIR CLEANER	0,1
5	3121A5	CASE, AIR CLEANER	0,5
7	312102	COVER, AIR CLEANER CASE	0,1
8	3121B6	TUBE, AIR CLEANER CONNECTING	0,5

3

No. Ref.	No. Part	Deskripsi	Jumlah SCOOPY PGM-FI	No. Seri	Kode Parts Catalog
1	17208-GFM-970	COLLAR, AIR CLEANER SETTING	2		
2	17210-K16-900	ELEMENT COMP., AIR CLEANER	1		
3	17213-K16-900	SEAL A, AIR CLEANER	2		
4	17218-K16-900	TUBE, BREATHER	1		
5	17225-K16-900	CASE SUB ASSY., AIR CLEANER	1		
6	17236-KVB-900	PLUG, AIR CLEANER DRAIN	1		
7	17245-K16-900	COVER SUB ASSY., AIR CLEANER	1		
8	17253-K16-900	TUBE, AIR CLEANER CONNECTING	1		
9	17261-KVB-T00	TUBE, DRAIN	1		
10	90652-KZL-930	BAND, AIR CLEANER CONNECTING	1		
11	93404-06040-08	BOLT-WASHER, 6X40	2		
12	93903-25480	SCREW, TAPPING, 5X20	5		
13	95002-02130	CLIP, TUBE(B12.5)	2		
14	95002-41200-08	CLAMP, TUBE(D12)	1		
15	95002-80001	CLIP, TUBE(C12)	1		

F-30

EXHAUST MUFFLER

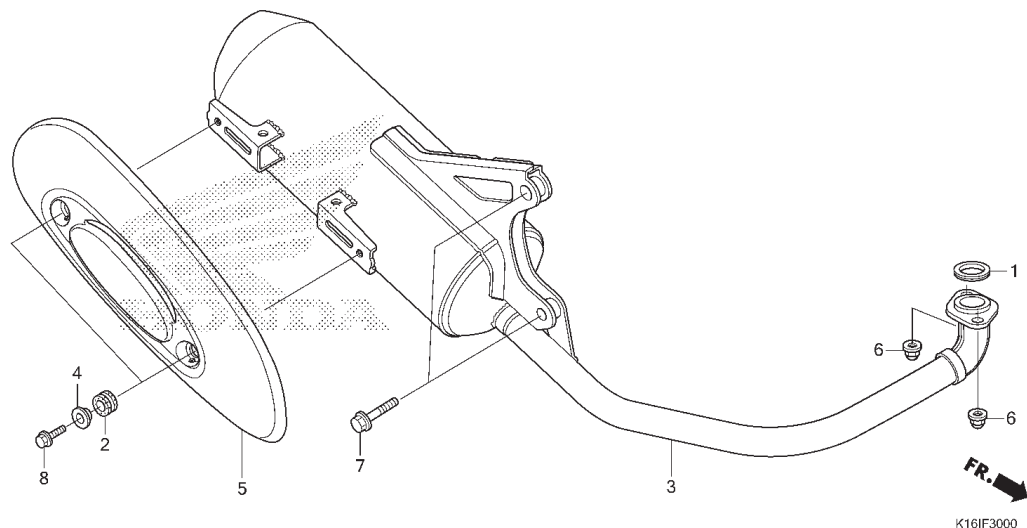

No. Ref.	L.O.N.	(Nomor ref. relatif) Deskripsi	F.R.T.
1	3131B4	GASKET, EXHAUST PIPE	0,2
3	313120	MUFFLER	0,2
5	313121	PROTECTOR, MUFFLER	0,1

No. Ref.	No. Part	Deskripsi	Jumlah SCOOPY PGM-FI	No. Seri	Kode Parts Catalog
1	18291-KVB-900	GASKET, EX. PIPE	1		
2	18293-KSB-900	RUBBER, PROTECTOR PACKING	2		
3	18300-K25-900	MUFFLER COMP., EX.	1		
4	18316-KVB-900	COLLAR, MUFFLER PROTECTOR	2		
5	18318-K16-A00ZB	PROTECTOR, MUFFLER	1		
		NH1	1	-----	SPORTY
	18318-K16-A00ZA	*NH255M*	1	-----	STYLISH
6	90202-ZV0-001	NUT, CAP, 6MM	2		
7	95701-10040-07	BOLT, FLANGE, 10X40	2		
8	95801-06016-02	BOLT, FLANGE, 6X16	2		



F-35

STAND/PILLION STEP

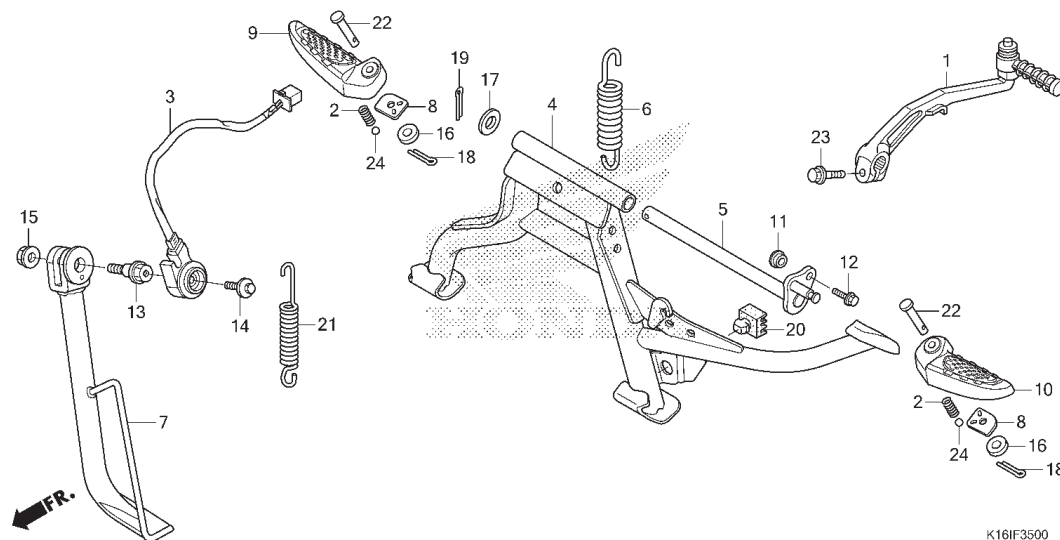

No. Ref.	L.O.N.	(Nomor ref. relatif) Deskripsi	F.R.T.
1	112107	ARM, KICK STARTER	0,1
3	615195	SWITCH, SIDE STAND	0,7
4	410175	STAND, MAIN	0,4
6	410176	SPRING, MAIN STAND	0,2
7	410180	BAR, SIDE STAND	0,2
9	4101C8	BAR, PILLION STEP : KANAN	0,1
10	4101C7	BAR, PILLION STEP : KIRI	0,1
	4101P4	BAR, PILLION STEP : KEDUA-DUANYA	0,2
21	410182	SPRING, SIDE STAND	0,1

3

No. Ref.	No. Part	Deskripsi	Jumlah SCOOPY PGM-FI	No. Seri	Kode Parts Catalog
1	28300-KVB-900	ARM ASSY., KICK STARTER	1	-----	SPORTY
	28300-KVY-900	1	-----	STYLISH
2	28333-300-000	SPRING, KICK STARTER STOPPER	2		
3	35700-K16-A01	SWITCH ASSY., SIDE STAND	1		
4	50500-KZL-C30	STAND COMP., MAIN	1		
5	50503-K25-900	SHAFT, MAIN STAND	1		
6	50520-KVB-900	SPRING, MAIN STAND	1		
7	50530-K16-A00	BAR COMP., SIDE STAND	1		
8	50718-KYT-900	PLATE, PILLION STEP CLICK	2		
9	50720-K16-900	ARM, R. PILLION STEP	1		
10	50730-K16-900	ARM, L. PILLION STEP	1		
11	61101-KCJ-690	COLLAR, FR. FENDER SETTING	1		
12	90101-KVY-900	BOLT, SETTING, 6X16	1		
13	90108-KZL-860	BOLT, SIDE STAND PIVOT	1		
14	90147-KVB-900	BOLT, SPECIAL, 6X16	1		
15	90203-KVB-900	NUT, SIDE STAND	1		
16	94101-06000	WASHER, PLAIN, 6MM	2		
17	94101-10800	WASHER, PLAIN, 10MM	1		
18	94201-16150	PIN, SPLIT, 1.6X15	2		
19	94201-30201	PIN, SPLIT, 3.0X20	1		
20	95011-61000	RUBBER A, STAND STOPPER	1		
21	95014-72102	SPRING A, SIDE STAND	1		
22	95015-81000	PIN A, PILLION STEP	2		
23	95701-08025-07	BOLT, FLANGE, 8X25	1	-----	SPORTY
	95701-08025-00	1	-----	STYLISH
24	96211-08000	BALL, STEEL, #8(1/4)	2		

F-36

REAR CUSHION

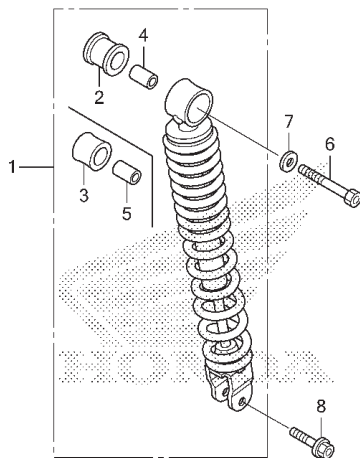

FR.

K16IF3600

No. Ref.	L.O.N.	(Nomor ref. relatif) Deskripsi	F.R.T.
1	512115	CUSHION ASSY., REAR	0,4

No. Ref.	No. Part	Deskripsi	Jumlah SCOOPY PGM-FI	No. Seri	Kode Parts Catalog
1	52400-K25-901	CUSHION ASSY., RR.(SW)	1	-----	SPORTY
	52400-K25-902	CUSHION ASSY., RR.(CA)	1	-----	SPORTY
	52400-K16-A01	CUSHION ASSY., RR.(SW)	1	-----	STYLISH
	52400-K16-A02	CUSHION ASSY., RR.(CA)	1	-----	STYLISH
2	52485-KVY-901	BUSH, RUBBER(SW)	1		
3	52485-KWW-662	BUSH A, RUBBER(CA)	1		
4	52486-GA7-003	COLLAR, RUBBER BUSH(SW)	1		
5	52486-GGC-901	COLLAR, RUBBER BUSH UPPER(CA)	1		
6	92201-10090-0H	BOLT, HEX., 10X90	1		
7	94101-10000	WASHER, PLAIN, 10MM	1		
8	95801-08032-00	BOLT, FLANGE, 8X32	1		

F-37

WINKER

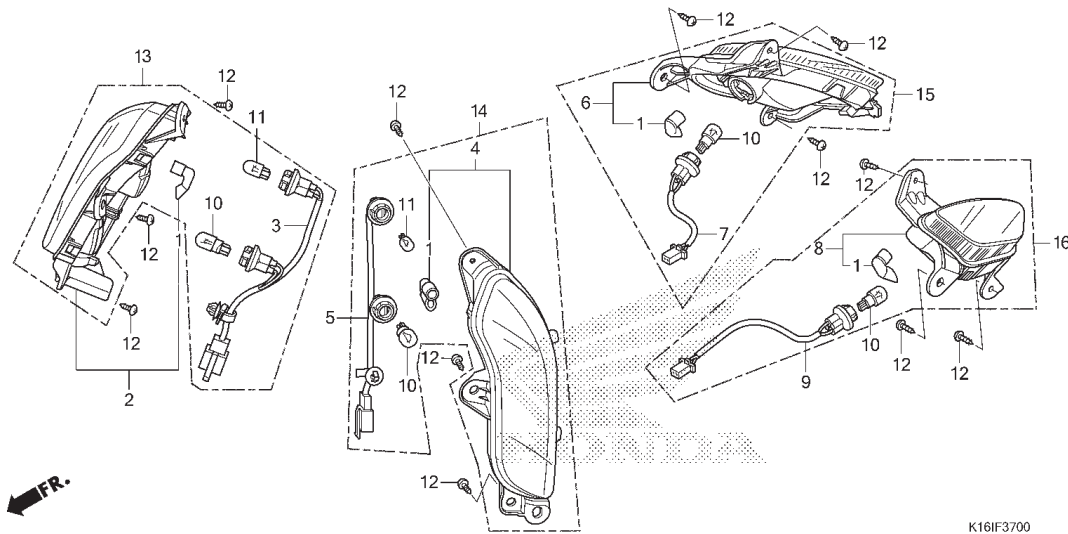

No. Ref.	L.O.N.	(Nomor ref. relatif) Deskripsi	F.R.T.
2	6161C4	WINKER : DEPAN KANAN	0,3
3	6161B6	SOCKET, WINKER : DEPAN KANAN	0,3
4	6161C3	WINKER : DEPAN KIRI	0,3
	6161C5	WINKER : DEPAN KEDUA-DUANYA	0,5
5	6161B5	SOCKET, WINKER : DEPAN KIRI	0,3
	6161B7	SOCKET, WINKER : DEPAN KEDUA-DUANYA	0,5
6	6161C7	WINKER : BELAKANG KANAN	0,3
7	6161R9	SOCKET, WINKER : BELAKANG KANAN	0,1
8	6161C6	WINKER : BELAKANG KIRI	0,3
	6161C8	WINKER : BELAKANG KEDUA-DUANYA	0,4
9	6161R8	SOCKET, WINKER : BELAKANG KIRI	0,1
	6161S0	SOCKET, WINKER : BELAKANG KEDUA-DUANYA ..	0,1
10	616133	BULB, WINKER : DEPAN	0,1
		.CATATAN : Waktu sama untuk 2 unit	
	616139	BULB, WINKER : BELAKANG	0,1
		.CATATAN : Waktu sama untuk 2 unit	
	6161G0	BULB, WINKER : UNTUK 1 KENDARAAN	0,2
11	616182	BULB, POSITION LIGHT	0,1
		.CATATAN : Waktu sama untuk 2 unit	

No. Ref.	No. Part	Deskripsi	Jumlah SCOOPY PGM-FI	No. Seri	Kode Parts Catalog
1	33113-GCC-B50	PIPE, CP	4		
2	33402-K16-901	WINKER COMP., R. FR.	1		
3	33407-K16-901	SOCKET COMP., R. FR. WINKER	1		
4	33452-K16-901	WINKER COMP., L. FR.	1		
5	33457-K16-901	SOCKET COMP., L. FR. WINKER	1		
6	33602-K16-901	WINKER COMP., R. RR.	1		
7	33607-K16-901	SOCKET COMP., R. RR. WINKER	1		
8	33652-K16-901	WINKER COMP., L. RR.	1		
9	33657-K16-901	SOCKET COMP., L. RR. WINKER	1		
10	34905-KAN-W01	BULB, WINKER(12V 10W) (AMBER).....	4		
11	34908-GA7-701	BULB, WEDGE BASE(T10) (12V 3.4W)	2		
12	93903-34310	SCREW, TAPPING, 4X12	12		
13	33400-K16-901	WINKER ASSY., R. FR.	1		
14	33450-K16-901	WINKER ASSY., L. FR.	1		
15	33600-K16-901	WINKER ASSY., R. RR.	1		
16	33650-K16-901	WINKER ASSY., L. RR.	1		

3

F-38

TAILLIGHT

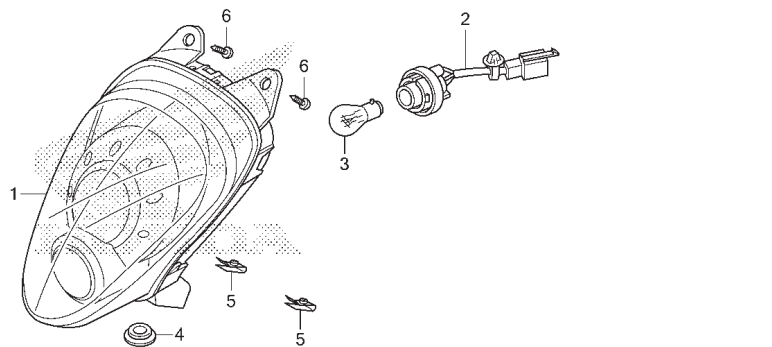

K16IF3800

No. Ref.	L.O.N.	(Nomor ref. relatif) Deskripsi	F.R.T.
1	6161D5	TAILLIGHT UNIT	0,2
2	6161E7	SOCKET, TAILLIGHT	0,1
3	6161G1	BULB, TAILLIGHT	0,1

No. Ref.	No. Part	Deskripsi	Jumlah SCOOPY PGM-FI	No. Seri	Kode Parts Catalog
1	33710-K16-A01	TAILLIGHT UNIT	1		
2	33750-K16-A01	SOCKET COMP., TAILLIGHT	1		
3	34906-GB6-921	BULB, TAILLIGHT(12V 18/5W)	1		
4	83601-MN5-000	GROMMET, SIDE COVER	1		
5	90677-KAN-T00	NUT, CLIP, 5MM	2		
6	93903-25210	SCREW, TAPPING, 5X12	2		



F-39

REAR FENDER

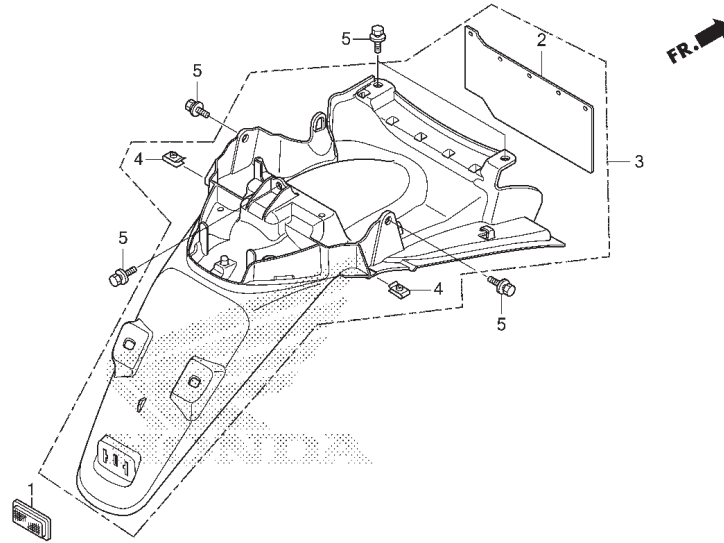

No. Ref.	L.O.N.	(Nomor ref. relatif) Deskripsi	F.R.T.
3	413102	FENDER, REAR	0,5

3

No. Ref.	No. Part	Deskripsi	Jumlah SCOOPY PGM-FI	No. Seri	Kode Parts Catalog
1	33741-KAN-961	REFLECTOR, RR. REFLEX	1		
2	80104-K16-900	GUARD, SPLASH	1		
3	8010A-K16-A00	FENDER, RR. ASSY.	1		
4	90677-KAN-T00	NUT, CLIP, 5MM	2		
5	93404-06012-00	BOLT-WASHER, 6X12	5		

F-40

BATTERY

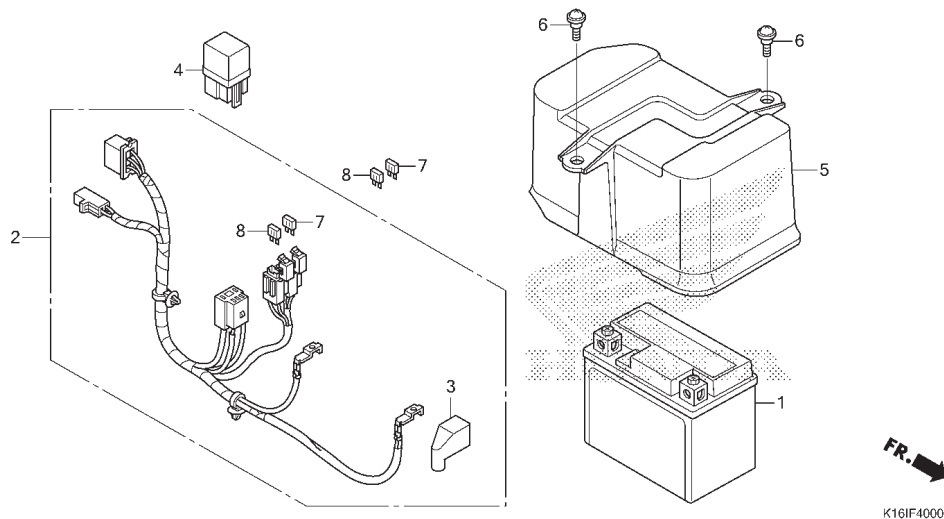

No. Ref.	L.O.N.	(Nomor ref. relatif) Deskripsi	F.R.T.
1	610100	BATTERY	0,2
2	6111F8	SUB HARNESS, BATTERY	1,1
4	6111C5	RELAY, STARTER	0,2
5	6101A1	COVER, BATTERY	0,1

No. Ref.	No. Part	Deskripsi	Jumlah SCOOPIY PGM-FI	No. Seri	Kode Parts Catalog
1	31500-KWW-A01	BATTERY (GTZ4V) (GS)	1		
	31500-KWW-A02	BATTERY (YTZ4V) (YU)	1		
2	32102-K16-900	SUB HARNESS, BATTERY	1		
3	32413-KGH-900	COVER, BATTERY TERMINAL	1		
4	38501-KPH-901	RELAY COMP., STARTER (OR)	1		
	38501-KVB-901	RELAY COMP., STARTER (HL)	1		
5	80110-K16-900	COVER, BATTERY	1		
6	91509-GE2-760	SCREW, PAN, 5X11.5	2		
7	98200-41001	FUSE, MINI (10A)	2		
8	98200-41500	FUSE, MINI (15A)	2		



F-41

WIRE HARNESS

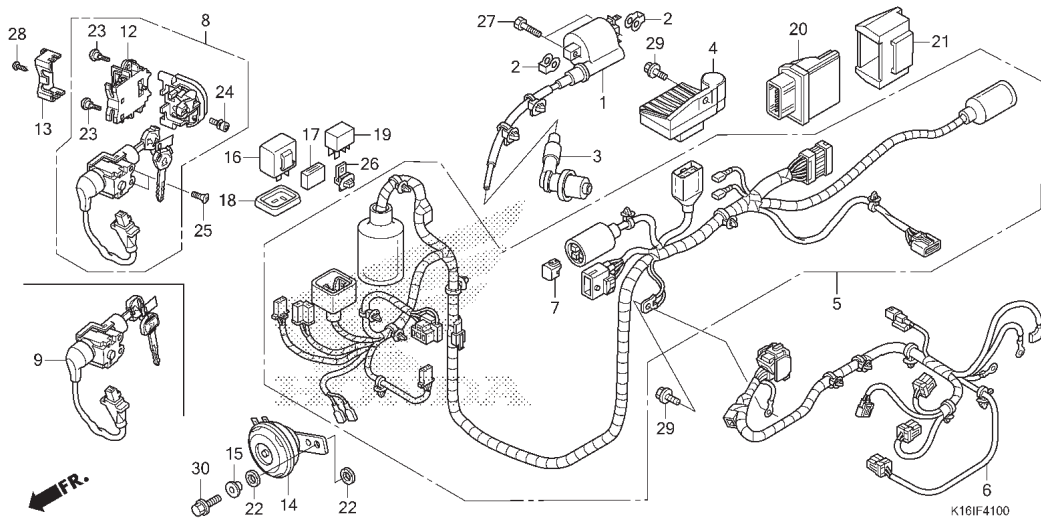

No. Ref.	L.O.N.	(Nomor ref. relatif) Deskripsi	F.R.T.
1	614105	COIL, IGNITION	0,6
4	6131B2	RECTIFIER, REGULATE	0,5
5	611100	HARNESS, WIRE	1,2
6	611142	SUB HARNESS, ENGINE	0,8
8	6151A1	KEY SET	2,1
9	615145	SWITCH, COMBINATION & LOCK	2,1
10	6151A2	KEY, SHUTTER	2,0
12	6151E8	SWITCH, SEAT DAN BOX	0,6
14	616169	HORN	0,1
16	6111C3	RELAY, WINKER	0,2
19	611155	RELAY, MAIN	0,2
20	618135	ENGINE CONTROL MODULE (ECM)	0,5

3

No. Ref.	No. Part	Deskripsi	Jumlah SCOOPY PGM-FI	No. Seri	Kode Parts Catalog
1	30510-K16-A01	COIL COMP., IGNITION	1		
2	30520-GFM-901	SPACER, IGNITION COIL	2		
3	30700-KZL-931	CAP ASSY., NOISE SUPPRESSOR(TO)	1		
	30700-KZL-A01	CAP ASSY., NOISE SUPPRESSOR(NG)	1		
4	31600-KZL-E01	RECTIFIER COMP., REGULATOR	1		
5	32100-K16-A00	HARNESS, WIRE	1		
6	32101-K25-900	SUB HARNESS, ENGINE	1		
7	32606-GEV-761	CAP, DUMMY(4P)(RED)	1		
8	35010-K16-A00	KEY SET	1		
9	35101-K16-901	SWITCH ASSY., COMBINATION & LOCK.....	1		
12	35190-KZR-601	SWITCH ASSY., SEAT OPENER	1		
13	35191-KVG-901	COVER, CABLE	1		
14	38110-K16-A01	HORN COMP.	1		
15	38112-KZL-A00	COLLAR, HORN SETTING	1		
16	38301-GBG-911	RELAY COMP., WINKER	1		
17	38306-KK4-000	SUSPENSION, WINKER RELAY	1		
18	38307-GJ1-014	COVER, SEAL	1		
19	38501-KVZ-631	RELAY ASSY., POWER(MICRO ISO 4P)(MB)	1		
	38501-KWN-902	RELAY COMP., POWER(MICRO ISO 4P)(OM)	1		
20	38770-K25-901	PGM-FI UNIT	1		
21	38771-KZL-930	SUSPENSION, ENGINE CONTROL	1		
22	61106-KW6-841	RUBBER B, MOUNTING	2		
23	90101-MT4-000	SCREW, SCREEN SETTING	2		
24	90111-MR5-00	BOLT, SOCKET, 5X9	1		

F-41

WIRE HARNESS

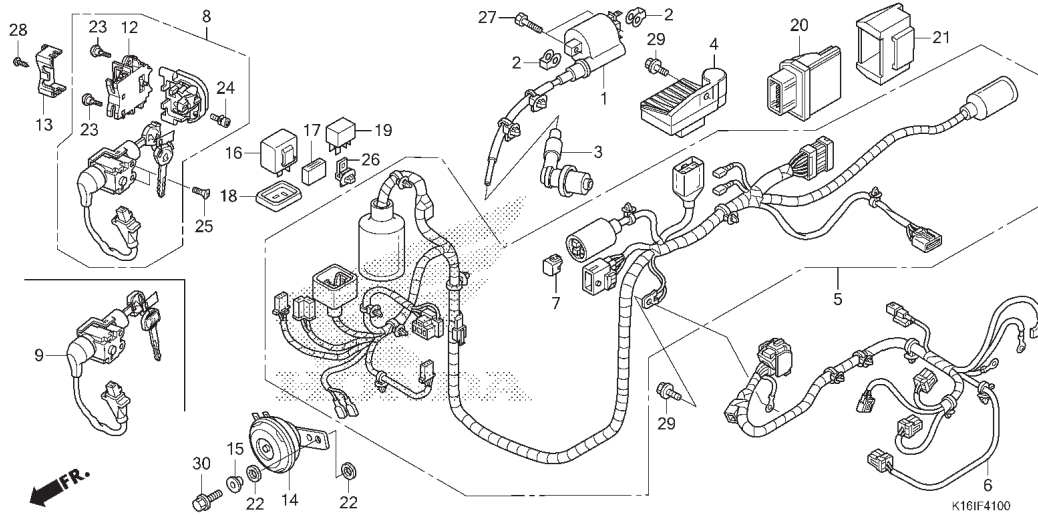

No. Ref.	L.O.N.	(Nomor ref. relatif)	Deskripsi	F.R.T.
----------	--------	----------------------	-----------	--------

No. Ref.	No. Part	Deskripsi	Jumlah SCOOPY PGM-FI	No. Seri	Kode Parts Catalog
25	90164-KZL-A00	SCREW, U-LOCK FLAT, 6X12	2		
26	91565-SEL-003	CLIP, COUPLER(BLACK)	1		
27	92101-06020-4J	BOLT, HEX., 6X20	2		
28	93901-24320	SCREW, TAPPING, 4X12	1		
29	95701-06012-00	BOLT, FLANGE, 6X12	2		
30	95701-06014-0	BOLT, FLANGE, 6X14	1		

F-42

FRAME BODY

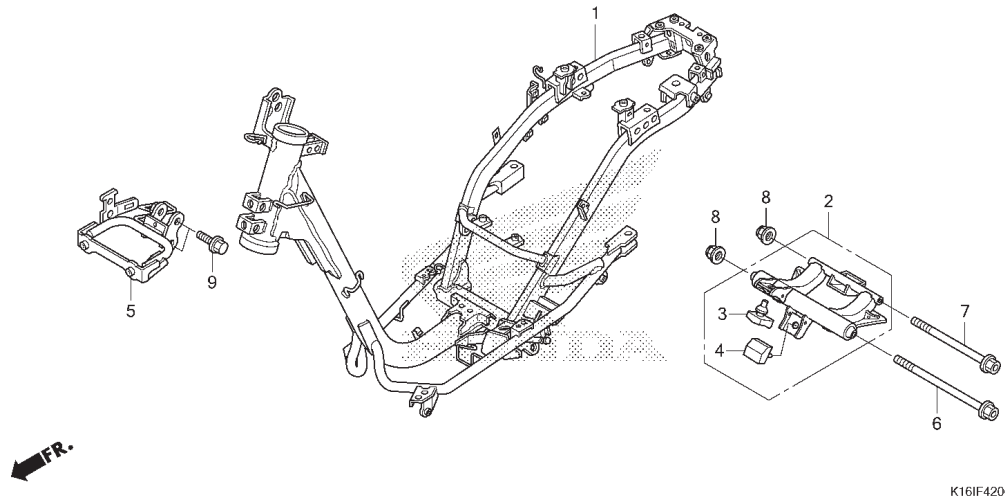

No. Ref.	L.O.N.	(Nomor ref. relatif) Deskripsi	F.R.T.
1	410100	BODY, FRAMETERMASUK : Penurunan dan pemasangan mesin	5,3
2	4101B5	LINK, ENGINE HANGERTERMASUK : Penurunan dan pemasangan mesin	1,6
5	411105	STAY, FRONT COVER	0,5

No. Ref.	No. Part	Deskripsi	Jumlah SCOOPY PGM-FI	No. Seri	Kode Parts Catalog
1	50100-K16-A00	BODY COMP., FRAME	1		
2	50350-K16-900	LINK ASSY., ENGINE HANGER	1		
3	50352-KVB-900	RUBBER, LINK STOPPER(70)	1		
4	50353-K16-900	RUBBER, LINK STOPPER LOWER	1		
5	64223-K16-900	STAY, FR. COVER	1		
6	90105-KVY-900	BOLT, FLANGE, 10X270	1		
7	90106-GCC-000	BOLT, FLANGE, 10X238	1		
8	90304-KGH-901	NUT, U, 10MM	2		
9	95701-08032-00	BOLT, FLANGE, 8X32	2		

3

F-46

TOOL

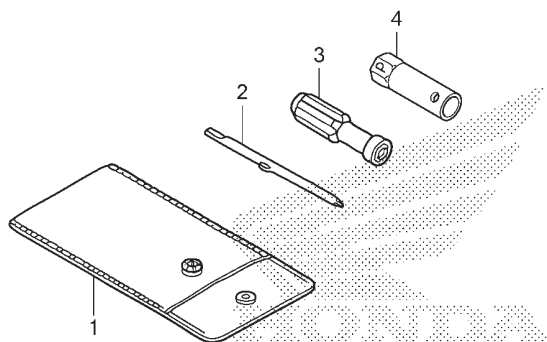

K161F4600

No. Ref.	L.O.N.	(Nomor ref. relatif) Deskripsi	F.R.T.
----------	--------	-----------------------------------	--------

TIDAK ADA INFORMASI

No. Ref.	No. Part	Deskripsi	Jumlah SCOOPY PGM-FI	No. Seri	Kode Parts Catalog
1	83642-171-000	BAG, OWNERS MANUAL	1		
2	89102-538-000	DRIVER, SCREW(NO.2 + -)	1		
3	89103-538-000	GRIP	1		
4	89216-KVY-960	WRENCH, SPARK PLUG	1		

3

F-47

CAUTION LABEL

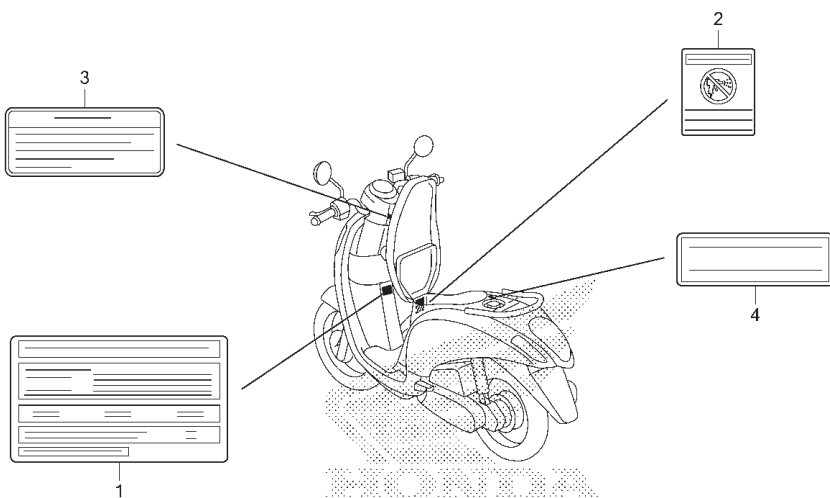

K161F4700

No. Ref.	L.O.N.	(Nomor ref. relatif)	Deskripsi	F.R.T.
----------	--------	----------------------	-----------	--------

TIDAK ADA INFORMASI

No. Ref.	No. Part	Deskripsi	Jumlah SCOOPY PGM-FI	No. Seri	Kode Parts Catalog
1	87505-K16-A00	LABEL, TIRE	1		
2	87509-KW-A40	LABEL, AIR CLEANER ELEMENT NOTICE.....	1		
3	87560-KVB-930	LABEL, DRIVE CAUTION.....	1		
4	87586-KVB-930	LABEL, FUEL	1		

3

F-48

MARK/STRIPE (1)

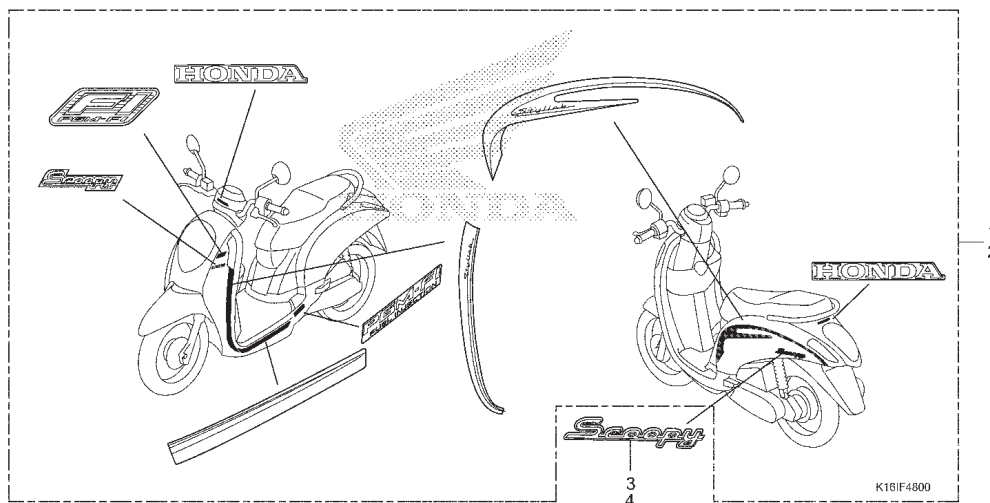

No. Ref. L.O.N. (Nomor ref. relatif) Deskripsi F.R.T.

TIDAK ADA INFORMASI

No. Ref.	No. Part	Deskripsi	Jumlah SCOOPY PGM-FI	No. Seri	Kode Parts Catalog
1	871X0-K16-A00ZAR	STRIPE R. BLACK BEIGE	1	-----	----- STYLISH
	871X0-K16-A00ZCR	RED CREAM	1	-----	----- STYLISH
	871X0-K16-A00ZBR	CREAM BROWN	1	-----	----- STYLISH
2	871X0-K16-A00ZAL	STRIPE L. BLACK BEIGE	1	-----	----- STYLISH
	871X0-K16-A00ZCL	RED CREAM	1	-----	----- STYLISH
	871X0-K16-A00ZBL	CREAM BROWN	1	-----	----- STYLISH
3	87123-K16-A00	EMBLEM, R. BODY COVER	1	-----	----- STYLISH
4	87124-K16-A00	EMBLEM, L. BODY COVER	1	-----	----- STYLISH

F-48-1

MARK/STRIPE (2)

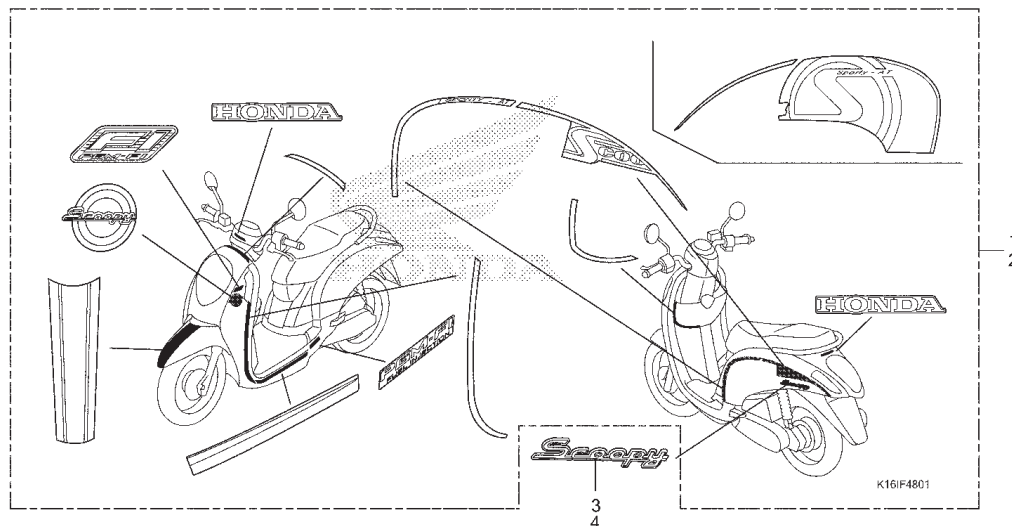

No. Ref.	L.O.N.	(Nomor ref. relatif)	Deskripsi	F.R.T.
----------	--------	----------------------	-----------	--------

TIDAK ADA INFORMASI

3

No. Ref.	No. Part	Deskripsi	Jumlah SCOOPY PGM-FI	No. Seri	Kode Parts Catalog
1	871X0-K16-A10ZAR	STRIPE R. BLACK RED	1	-----	----- SPORTY
	871X0-K16-A10ZCR	CREAM RED	1	-----	----- SPORTY
2	871X0-K16-A10ZAL	STRIPE L. BLACK RED	1	-----	----- SPORTY
	871X0-K16-A10ZBL	CREAM RED	1	-----	----- SPORTY
3	87123-K16-A00	EMBLEM, R. BODY COVER	1	-----	----- SPORTY
4	87124-K16-A00	EMBLEM, L. BODY COVER	1	-----	----- SPORTY

INDEKS NOMOR PART

Nomor Part			Nomor Part			Nomor Part			Nomor Part		
Nomor Part	No. Kel.	Ref	Nomor Part	No. Kel.	Ref	Nomor Part	No. Kel.	Ref	Nomor Part	No. Kel.	Ref
(00000)			13101-KZL-C30	E-20	3	17253-K16-900	F-28	8	23233-GGC-900	E-17	11
06430-KWN-900	F-22-10	1	13102-KZL-305	E-20	3	17260-K16-900	F-26	4	23237-GCC-C50	E-17	12
06430-KZL-930	F-22-10	1	13103-KZL-305	E-20	3	17261-KVB-T00	F-28	9	23238-GCC-000	E-17	13
06451-961-405	F-18	1	13104-KZL-305	E-20	3	17505-K16-900	F-26	5	23411-KZL-930	E-17-10	5
06455-KVB-T01	F-18	2	13105-KZL-305	E-20	3	17510-K16-900	F-26	6	23421-KZL-930	E-17-10	6
06530-GBG-B20	F-10	1	13111-087-001	E-20	4	17517-GGL-J00	F-26	7	23422-KZL-930	E-17-10	7
06531-GBG-B20	F-10	2	13115-GN5-911	E-20	5	17518-GGL-J00	F-26	8	23430-KZL-930	E-17-10	8
(10000)			14100-KZL-C00	E-4	2	17525-KBN-900	F-26	9	2751430014NR00	F-20-20	6
11103-KVB-901	E-19-10	2	14321-KZL-E00	E-4	3	17528-K16-901	F-26	10		F-22-10	8
11103-KVB-930	E-19-10	2	14401-KVB-901	E-5	1	17560-KZL-930	E-22	14	28120-KVB-901	E-12	2
11105-K25-900	E-19-10	3	1443A-KZL-C30	E-4	4	17572-GGL-J00	F-26	11	28150-KVB-900	E-12	3
11108-KZL-930	E-17-10	1	1444A-KZL-C30	E-4	5	17575-K16-900	F-26	12	28223-KZL-840	E-16	9
1110B-KZL-C30	E-19-10	1	14461-KVB-900	E-4	6	17577-KYZ-711	F-26	13	28230-KZL-840	E-16	10
11200-KZL-E00	E-19-20	1	14510-KVB-901	E-5	2	17620-KGH-600	F-26	14	28250-KZL-C30	E-16	11
11203-GC7-300	E-19-20	3	14520-GFC-771	E-5	3	17631-KEV-900	F-26	15	28253-KVB-900	E-16	12
11203-KVB-901	E-19-20	3	14520-KVY-902	E-5	3	17910-K16-901	F-4	1	28255-GS6-000	E-16	13
11204-KGF-900	E-17-10	2	14520-KZR-601	E-5	3	18291-KVB-900	F-30	1	28281-KZL-C00	E-16	14
11205-GBC-300	E-19-10	4	14531-KVY-900	E-5	4	18293-KSB-900	F-30	2	28300-KVB-900	F-35	1
11205-GW3-931	E-19-20	4	14560-KCW-851	E-5	5	18300-K25-900	F-30	3		F-35	1
11205-GW3-980	E-19-20	5	14611-KVB-900	E-5	6	18316-KVB-900	F-30	4	28333-300-000	F-35	2
11230-KVB-900	E-13	1	14711-KVY-900	E-4	7	18318-K16-A00ZB	F-30	5	(30000)		
11340-K25-900	E-13	2	14721-KVY-900	E-4	8	19416-KEY-900	E-13	7	30158-GW3-980	F-4	2
11340-KZL-C30	E-13	2	14751-KWP-900	E-4	9	19510-KVY-900	E-8	1	30510-K16-A01	F-41	1
11342-KZL-930	E-13	3	14771-GB4-680	E-4	10	19610-KZL-930	E-1	2	30520-GFM-901	F-41	2
11343-KVG-900	E-13	4	14775-KVY-901	E-4	11	19621-K25-900	E-1	3	30700-KZL-931	F-41	3
11344-GW3-980	E-13	5	14781-MA6-000	E-4	12	19625-GGC-900	E-1	4	30700-KZL-A01	F-41	3
11361-KVY-900	E-19-10	5	15100-KVB-900	E-11	1	19631-GGC-900	E-1	5	31110-KZL-C31	E-8	2
11395-KVY-901	E-13	6	15133-KVY-900	E-11	2	19639-GBG-000	E-1	6	31110-KZL-C32	E-8	2
12100-KZL-930	E-6	1	15135-KVY-900	E-11	3	19741-K25-900	E-13	8	31120-K25-901	E-8	3
12160-K25-900	E-1	1	15421-107-000	E-19-20	7	19742-K25-900	E-13	9	31120-K25-902	E-8	3
12191-GGC-900	E-6	2	15421-KPL-900	E-19-20	7	19748-K25-900	E-13	10	31204-KG8-004	E-12	4
12204-KVY-305	E-3	2	15426-KVB-900	E-19-20	8	19749-KVY-900	E-13	11	31206-GW3-004	E-12	5
12206-KPL-900	E-3	3	15651-KZL-930	E-19-10	6				31210-KVB-902	E-12	6
12209-GB4-682	E-4	1	16016-KVB-S51	E-22	1	(20000)			31213-KEE-630	E-12	7
1220A-KZL-C30	E-3	1	16075-K25-901	E-22	2	21200-K25-900	E-17-10	3	31500-KWW-A01	F-40	1
12251-GGC-901	E-3	4	16081-KPH-702	E-22	3	21395-KVB-900	E-17	1	31500-KWW-A02	F-40	1
12252-KZL-930	E-3	4	16169-KVB-S51	E-22	4	22100-K25-900	E-16	2	31600-KZL-E01	F-41	4
12310-KZL-E00	E-2	1	16400-K25-901	E-22	5	22102-KZL-930	E-16	2	31926-KRM-841	E-3	5
12361-035-000	E-19-20	6	16450-K25-901	E-22	7	22105-KZL-C00	E-16	3	31926-KYT-901	E-3	
12391-GGC-900	E-2	2	16472-KPC-D50	E-22	8	22109-KZL-840	E-16	4	32100-K16-A00	F-41	5
1300A-KZL-C30	E-20	1	16480-KVB-S51	E-22	9	22110-GFM-960	E-16	5	32101-K25-900	F-41	6
13011-K25-305	E-20	2	16485-KVB-S51	E-22	10	22113-GFM-970	E-16	6	32102-K16-900	F-40	2
13011-KVB-T00	E-20	2	16700-K16-901	F-26	1	2212A-KVB-900	E-16	7	32413-KGH-900	F-40	3
13012-KVB-T00	E-20	2	16706-KVB-S51	F-26	2	22131-KVB-900	E-16	8	32606-GEV-761	F-41	7
13013-KVB-T00	E-20	2	16707-KVB-S51	F-26	3	22132-GCC-771	E-16	1	32907-KVY-900	E-8	4
13014-KVB-T00	E-20	2	17111-KZL-860	E-22	11	22350-KVY-900	E-17	2	32976-KZL-A00	E-8	5
13015-KVB-T00	E-20	2	1711A-KZL-C30	E-22	12	22401-KVY-900	E-17	3	33110-K16-A01	F-1	1
13021-K25-305	E-20	2	17120-K25-900	E-22	13	22535-KZL-A00	E-17	4	33113-GCC-B50	F-37	1
13031-K25-305	E-20	2	17208-GFM-970	F-28	1	22804-148-000	E-17	5	33114-K16-901	F-1	2
13041-K25-305	E-20	2	17210-K16-900	F-28	2	23100-K25-901	E-17	6	33126-K16-901	F-1	3
13051-K25-305	E-20	2	17213-K16-900	F-28	3	23100-KZL-931	E-17	6	33140-K16-901	F-1	4
			17218-K16-900	F-28	4	23205-GGC-900	E-17	7	33400-K16-901	F-37	13
			17225-K16-900	F-28	5	23224-KZL-930	E-17	8	33402-K16-901	F-37	2
			17236-KVB-900	F-28	6	23225-GW3-000	E-17	9	33407-K16-901	F-37	3
			17245-K16-900	F-28	7	23226-GCC-C50	E-17	10			



INDEKS NOMOR PART

Nomor Part	No. Kel.	Ref	Nomor Part	No. Kel.	Ref	Nomor Part	No. Kel.	Ref	Nomor Part	No. Kel.	Ref
33450-K16-901	F-37	14	38501-KWN-902	F-41	19				51520-KZR-600	F-17	18
33452-K16-901	F-37	4	38770-K25-901	F-41	20				52400-K16-A01	F-36	1
33457-K16-901	F-37	5	38771-KZL-930	F-41	21			(50000)	52400-K16-A02	F-36	1
33600-K16-901	F-37	15							52400-K25-901	F-36	1
33602-K16-901	F-37	6	(40000)			50100-K16-A00	F-42	1	52400-K25-902	F-36	1
33607-K16-901	F-37	7				50301-GN5-902	F-10	3	52485-KVY-901	F-36	2
33650-K16-901	F-37	16	42601-KVG-912ZA	F-22-10	2	50302-GN5-901	F-10	4	52485-KWV-662	F-36	3
33652-K16-901	F-37	8	42601-KVG-912ZH	F-22-10	2	50306-GN5-901	F-10	5	52486-GA7-003	F-36	4
33657-K16-901	F-37	9	42711-KVB-930	F-22-10	3	50350-K16-900	F-42	2	52486-GGC-901	F-36	5
33710-K16-A01	F-38	1	43141-KVB-900	F-22-10	4	50352-KVB-900	F-42	3	53100-K16-900	F-9	1
33715-GB0-900	E-1	7	43151-329-000	F-22-10	5	50353-K16-900	F-42	4	53102-KVB-S00	F-4	15
33741-KAN-961	F-39	1	43352-568-004	F-18	3	50400-K16-910ZA	F-24	1	53140-KYT-940	F-4	16
33750-K16-A01	F-38	2	43353-461-771	F-18	4	50415-KYT-900	F-24	2	53166-KYT-900	F-4	17
34901-KZL-841	F-1	5	43410-KYT-000	F-22-10	6	50500-KZL-C30	F-35	4	53172-K16-900	F-4	18
34905-KAN-W01	F-37	10	43450-K16-901	F-4	12	50503-K25-900	F-35	5	53175-KWN-900	F-5	13
34906-GB6-921	F-38	3	43455-KZL-930	F-4	13	50520-KVB-900	F-35	6	53178-KYT-900	F-4	19
34908-GA7-701	F-2	1	43472-KVB-900	F-22-10	7	50530-K16-A00	F-35	7	53181-KWN-900	F-4	20
	F-37	11	44301-GN5-900	F-20-20	1	50718-KYT-900	F-35	8	53182-KVB-900	F-4	21
34908-KVE-900	F-2	2	44301-GN5-900	F-20-20	1	50720-K16-900	F-35	9	53183-KVB-900	F-4	22
34908-MB9-871	F-2	2	44311-KVB-910	F-20-20	2	50730-K16-900	F-35	10	53205-K16-A00ZC	F-2	15
34909-KVR-600	F-2	1	44601-KVG-911	F-20-20	4	51400-K16-A01	F-17	1	53205-K16-A00ZD	F-2	15
35010-K16-A00	F-41	8	44601-KVG-911ZB	F-20-20	4	51400-K16-A02	F-17	1	53205-K16-A00ZE	F-2	15
35101-K16-901	F-41	9	44620-KVB-910	F-20-20	3	51400-K25-902	F-17	1	53206-K16-900ZL	F-2	13
35160-KYZ-901	F-4	3	44711-KVB-930	F-20-20	5	51400-KZR-600	F-17	1	53206-K16-900ZM	F-2	13
35162-KYT-902ZE	F-4	4	44800-K25-900	F-20-20	7	51401-K25-902	F-17	2	53206-K16-900ZN	F-2	13
35165-K16-901ZB	F-4	5	44800-KVB-910	F-20-20	7	51401-KZR-600	F-17	2	53206-K16-900ZP	F-2	13
35170-KYZ-901	F-4	6	44806-K25-900	F-20-20	8	51410-KZL-842	F-17	3	53207-K16-900ZK	F-2	14
35180-KYZ-901	F-4	7	44806-KVB-911	F-20-20	8	51410-KZL-A01	F-17	3	53207-K16-900	F-2	14
35190-KZR-601	F-41	12	44809-KFM-900	F-20-20	9	51412-GN5-901	F-17	4	5320B-KZR-600	F-10	10
35191-KVG-901	F-41	13	44830-KVY-721	F-2	11	51412-KWB-601	F-17	5	53211-GN5-901	F-10	6
35200-KYZ-901	F-4	8	44832-K16-900	F-2	12	51412-KWW-662	F-17	4	53212-GN5-901	F-10	7
35202-KYT-902ZE	F-4	9	45108-KVB-T01	F-18	5	51413-KWW-662	F-17	5	53214-GN5-900	F-10	8
35205-K16-901ZB	F-4	10	45111-MAJ-G42	F-18	6	51414-KWW-662	F-17	6	53216-GN5-830	F-10	9
35340-K16-901	F-4	11	45126-K16-901	F-5	2	51420-K25-902	F-17	7	53220-GN5-900	F-10	11
35340-KWB-601	F-5	1	45131-G20-007	F-18	7	51420-KZL-A01	F-17	7	54302-K16-900CSR	F-12	2
35700-K16-A01	F-35	3	45132-166-017	F-18	8	51420-KZL-A02	F-17	7	54302-K16-900FMB	F-12	2
36532-K25-901	E-3	6	45133-MA3-007	F-18	9	51420-KZR-601	F-17	7	54302-K16-900PMC	F-12	2
36533-K25-901	E-3	6	45150-K16-A00	F-18	10	51425-GN5-901	F-17	8	54303-K16-900CSR	F-12	3
36533-K25-901	E-3	7	45156-KYT-900	F-5	3	51425-KWW-662	F-17	8	54303-K16-900FMB	F-12	3
37121-ML7-671	F-2	3	45157-KVB-T00	F-5	4	51432-KZL-842	F-17	9	54303-K16-900PMC	F-12	3
37200-K16-A01	F-2	4	45190-KZL-A01	F-18	11	51437-KWB-601	F-17	10			
37210-K16-A01	F-2	5	45215-KPH-951	F-18	12	51454-KEV-881	F-17	11	(60000)		
37211-K16-901	F-2	6	45216-166-007	F-18	13	51454-KWW-662	F-17	12			
37212-K16-901	F-2	7	45218-KWB-601	F-18	14	51456-KPH-901	F-17	13	61100-K16-900ZL	F-11	1
37214-K16-901	F-2	8	45351-KVB-931	F-20-20	10	51466-065-901	F-17	14	61100-K16-900ZP	F-11	1
37224-K16-901	F-2	9	45351-KVB-S02	F-20-20	10	51466-KWW-662	F-17	14	61100-K16-900ZR	F-11	1
37305-KE5-008	F-2	10	45351-KVY-961	F-20-20	10	51470-K25-902	F-17	15	61101-KCJ-690	F-35	11
37750-KPH-702	E-3	8	45504-410-004	F-5	5	51470-KZR-600	F-17	15	61106-KW6-841	F-41	22
37800-K16-901	F-26	16	45510-K16-901	F-5	6	51490-KGH-901	F-17	16	61308-KB5-000	F-24	3
38110-K16-A01	F-41	14	45512-MA6-007	F-5	7	51490-KWW-662	F-17	16	61316-KCJ-661	F-12	1
38112-KZL-A00	F-41	15	45513-K16-901	F-5	8	51500-K16-A01	F-17	17	64223-K16-900	F-42	5
38301-GBG-911	F-41	16	45517-KEJ-900	F-4	14	51500-K16-A02	F-17	17	64301-K16-A00CSR	F-12	21
38306-KK4-000	F-41	17		F-5	9	51500-K25-902	F-17	17	64301-K16-A00FMB	F-12	21
38307-GJ1-014	F-41	18	45520-GW0-912	F-5	10	51500-KZR-600	F-17	17	64301-K16-A00PMC	F-12	21
38501-KPH-901	F-40	4	45521-GW0-913	F-5	11	51520-K25-902	F-17	18	6431B-K16-A00ZA	F-14	1
38501-KVB-901	F-40	4	45530-471-832	F-5	12	51520-KZL-A01	F-17	18	6431B-K16-A00ZB	F-14	1
38501-KVZ-631	F-41	19				51520-KZL-A02	F-17	18			

4

INDEKS NOMOR PART

Nomor Part	No. Kel.	Ref	Nomor Part	No. Kel.	Ref	Nomor Part	No. Kel.	Ref	Nomor Part	No. Kel.	Ref
6434A-K16-A00	F-14	2	86150-KPG-902	F-2	16	90116-KRF-H71	F-17	19	90702-KZL-930	E-19-10	9
64421-K16-900CSR	F-14	3	86150-KTJ-C60	F-2	16	90116-KV3-701	F-17	19	90741-KVY-900	E-20	6
64421-K16-900FMB	F-14	3	87123-K16-A00	F-48	3	90116-KVB-900	F-11	3	91001-KCW-003	E-17	18
64421-K16-900PMC	F-14	3		F-48-1	3	90116-SPO-003	F-14	7	91001-KE6-831	E-17-10	10
64431-K16-900CSR	F-14	4	87124-K16-A00	F-48	4		F-15	5	91002-KVY-901	E-19-20	11
64431-K16-900FMB	F-14	4		F-48-1	4	90131-883-000	E-19-10	8	91002-KZL-A01	E-19-20	11
64431-K16-900PMC	F-14	4	871X0-K16-A00ZAL	F-48	2	90131-KPH-881	F-18	15	91005-KVB-900	E-13	14
64460-K16-900ZC	F-14	5	871X0-K16-A00ZAR	F-48	1	90145-KPH-B30	F-5	15	91009-KVB-903	E-17-10	12
64460-K16-900ZF	F-14	5	871X0-K16-A00ZBL	F-48	2	90147-KVB-900	F-35	14	91009-KVY-961	E-17	19
			871X0-K16-A00ZBR	F-48	1	90164-KZL-A00	F-45	25	91015-KVB-901	E-17-10	10
(70000)			871X0-K16-A00ZCL	F-48	2	90191-KWB-600	F-4	26	91052-KVB-901	F-20-20	13
			871X0-K16-A00ZCR	F-48	1	90201-GCC-000	E-3	10	91052-KWB-601	F-20-20	13
77115-K16-900	F-24	4	871X0-K16-A10ZAL	F-48-1	2	90202-KN7-670	E-17	14	91109-KVY-901	E-17	18
77200-K16-A00ZA	F-24	5	871X0-K16-A10ZAR	F-48-1	1	90202-ZV0-001	F-30	6	91201-434-003	E-17-10	13
77200-K16-A00ZB	F-24	5	87505-K16-A00	F-47	1	90203-KVB-900	F-35	15	91201-GCC-771	E-19-10	10
77201-KVG-900	F-24	6	87509-KWW-A40	F-47	2	90206-001-000	E-4	15	91202-KJ9-003	E-19-20	12
77215-KW7-901	F-24	7	87560-KVB-930	F-47	3	90302-KVB-T01	F-4	27	91202-KVB-901	E-19-20	13
77230-K16-900	F-24	8	87586-KVB-930	F-47	4	90302-KWW-A00	F-12	14	91211-GFC-771	E-17	20
77234-GN2-000	F-24	9	88110-KYT-940CSR	F-4	24		F-14	8	91211-PE9-003	E-13	15
77241-K16-901	F-24	10	88110-KYT-940FMB	F-4	24		F-15	6	91251-KPH-901	F-20-20	14
			88110-KYT-940PMC	F-4	24		F-24	13	91255-KVB-902	E-17-10	14
(80000)			88120-KYT-940CSR	F-4	32	90304-KGH-901	F-9	3	91258-KM1-004	F-20-20	15
			88120-KYT-940FMB	F-4	32		F-42	8	91301-053-000	E-17-10	15
			88120-KYT-940PMC	F-4	32		F-22-10	10	91301-GGL-J01	E-22	15
80104-K16-900	F-39	2				90305-KVB-901	F-22-10	10	91301-GR0-004	E-5	8
8010A-K16-A00	F-39	3	(90000)			90306-KGH-902	F-20-20	12	91302-001-021	E-19-20	14
80110-K16-900	F-40	5				90401-GFM-900	E-3	11	91306-MG3-001	E-5	9
80151-K16-900ZR	F-15	1	90002-GFC-900	E-11	6	90402-KWW-740	E-3	11	91307-035-001	E-19-10	11
80151-K16-900ZS	F-15	1	90002-KGH-901	E-8	6	90410-HC4-000	E-8	7	91307-639-000	E-19-10	12
80151-K16-900ZT	F-15	1	90005-KY7-000	E-5	7	90412-KZL-840	E-16	15	91308-GFM-900	E-22	16
80151-K16-900ZU	F-15	1	90012-333-000	E-4	13	90426-KZL-840	E-16	16	91309-KEE-630	E-12	8
81110-KYT-940	F-12	5	90014-GGC-900	E-3	9	90439-443-740	E-16	17	91351-642-000	E-17	21
81131-K16-900ZC	F-12	6	90017-KGH-900	E-2	3	90441-GY6-940	E-17	15	91351-GR1-000	E-17	22
81131-K16-900ZN	F-12	6	90031-KVB-900	E-19-10	7	90442-044-000	E-17	16	91356-GM0-003	F-17	21
81131-K16-900ZS	F-12	6	90032-KVB-900	E-19-20	9	90443-MB0-000	E-3	12	91356-KWW-662	F-17	22
81131-K16-900ZV	F-12	6	90035-166-008	F-2	17	90454-GB2-000	E-17	17	91509-GE2-760	F-14	10
81132-GAH-000	F-12	7	90083-GB6-110	E-4	14	90474-333-001	E-19-20	10		F-15	8
81134-K16-900ZL	F-12	8	90101-KVY-900	F-35	12	90501-KBN-900	F-22-10	11		F-40	6
81134-K16-900ZM	F-12	8	90101-KVY-900	F-35	12	90501-KPH-880	F-9	4		F-40	6
81134-K16-900ZN	F-12	8	90101-KY6-008	F-2	18	90505-KPH-880	F-9	5	91540-KPH-902	F-2	22
81134-K16-900ZP	F-12	8	90101-MT4-000	F-41	23	90543-MV9-671	E-2	4	91565-SEL-003	F-41	26
81141-K16-900ZL	F-12	9	90104-KZV-T00	F-12	11	90544-283-000	F-17	20	92101-06020-4J	F-41	27
81141-K16-900ZM	F-12	9	90105-KGH-901	F-20-20	11	90544-KRF-H71	F-17	20	92201-10090-OH	F-36	6
81141-K16-900ZN	F-12	9	90105-KVG-900	F-24	12	90545-300-000	F-5	16	92900-06012-0B	E-3	14
81141-K16-900ZP	F-12	9	90105-KVY-900	F-42	6	90601-KZL-930	E-13	12	92900-06040-0B	E-3	15
81250-K16-900	F-24	11	90106-GCC-000	F-42	7	90651-MA5-672	F-5	17	93404-06012-00	F-24	14
83500-K16-900CSR	F-15	2	90106-GN5-900	F-9	2	90652-KZL-930	F-28	10		F-39	5
83500-K16-900FMB	F-15	2	90107-KVB-900	F-12	12	90677-KAN-T00	F-12	15	93404-06012-07	F-14	11
83500-K16-900PMC	F-15	2		F-14	6		F-14	9	93404-06016-00	F-12	16
83600-K16-900CSR	F-15	4	90108-KZL-860	F-35	13		F-15	7	93404-06020-00	E-1	8
83600-K16-900FMB	F-15	4	90109-MZ5-008	F-2	19		F-38	5	93404-06040-08	F-28	11
83600-K16-900PMC	F-15	4	90111-MR5-00	F-41	24		F-39	4	93600-04012-1A	F-5	18
83601-MN5-000	F-38	4	90112-KVB-900	F-22-10	9	90701-KFM-901	E-3	13	93892-04006-08	E-12	9
83750-K16-900ZC	F-15	3	90114-KGH-901	F-5	14		E-6	3	93892-05012-18	E-22	17
83750-K16-900ZD	F-15	3	90115-KW7-900	F-2	20	90702-KFM-900	E-11	7	93892-05016-08	E-12	10
83750-K16-900ZE	F-15	3		F-12	13	90702-KFM-901	E-13	13	93892-05020-00	F-4	28
86150-KPG-901	F-2	16	90115-KYT-940	F-4	25		E-17-10	9	93892-05025-00	F-4	29



INDEKS NOMOR PART

Nomor Part	No. Kel.	Ref	Nomor Part	No. Kel.	Ref	Nomor Part	No. Kel.	Ref	Nomor Part	No. Kel.	Ref
93893-04012-17	F-5	19	95701-06016-00	E-8	9						
93901-24320	F-41	28	95701-06022-01	E-5	10						
93903-24380	F-14	12		E-19-10	14						
	F-26	17		E-22	19						
93903-24410	F-15	9	95701-06030-00	E-1	10						
	F-24	15		E-17-10	20						
93903-24481	F-15	10	95701-06032-00	F-12	20						
93903-25210	F-38	6	95701-06040-00	E-17-10	21						
93903-25310	F-2	23	95701-06055-00	E-19-10	15						
93903-25380	E-1	9	95701-06080-00	E-19-10	16						
93903-25480	F-28	12	95701-06085-07	E-19-10	17						
93903-34120	E-13	16	95701-06100-00	E-3	16						
93903-34310	E-13	17	95701-06115-00	E-19-10	18						
	F-1	6	95701-08012-00	E-19-20	16						
	F-12	17	95701-08022-00	F-24	17						
	F-14	13	95701-08025-00	F-35	23						
	F-37	12	95701-08025-07	F-35	23						
93903-34380	F-2	24	95701-08032-00	F-42	9						
	F-14	14	95701-10040-07	F-30	7						
93903-34410	F-12	18	95801-06016-02	F-30	8						
93903-34480	F-12	19	95801-08032-00	F-36	8						
94001-06000-0S	F-24	16	95801-10045-08	F-10	12						
94002-10000-0S	F-4	30	96001-06010-01	F-24	18						
94030-12200	E-17	23	96001-06014-07	E-19-10	19						
94030-14200	E-16	18	96001-06016-00	E-8	10						
94050-0600	F-5	20	96001-06018-00	E-13	19						
	E-22	18	96001-06020-00	E-22	20						
94050-06000	F-26	18	96001-06022-00	E-8	11						
94050-10001	E-8	8		F-4	31						
94101-06000	F-35	16		F-5	23						
94101-10000	F-36	7	96001-06025-07	E-1	11						
94101-10800	F-35	17	96001-06035-00	E-12	11						
94109-12001	E-19-10	13		E-13	20						
94201-16150	F-35	18	96001-06085-01	E-13	21						
94201-30201	F-35	19	96100-63010-00	E-19-20	17						
94510-20001	E-17-10	16	96100-63020-00	E-19-20	18						
94511-16000	E-16	19	96211-08000	F-35	24						
94520-28000	E-17	24	96220-30168	E-11	9						
94520-52150	E-19-20	15	98200-41001	F-40	7						
95002-02130	F-28	13	98200-41500	F-40	8						
95002-41200-08	F-28	14									
95002-50000	E-17-10	17									
95002-80001	E-13	18									
	F-28	15									
95005-50125-30	E-17-10	18									
95011-61000	F-35	20									
95014-72102	F-35	21									
95015-32001	F-22-10	12									
95015-42000	F-22-10	13									
95015-81000	F-35	22									
95701-06012-00	F-5	21									
	F-26	19									
	F-41	29									
95701-06014-0	F-5	22									
	E-17-10	19									
	F-41	30									

INDEKS NAMA PART

Nama Part	No. Kel.	Ref	Nama Part	No. Kel.	Ref	Nama Part	No. Kel.	Ref
(A)			BOLT, FLANGE, 6X14	E-17-10	19	BOLT-WASHER, 6X13	E-3	9
ARM ASSY., EX. VALVE ROCKER	E-4	5		E-19-10	19	BOLT-WASHER, 6X16	F-12	16
ARM ASSY., IN. VALVE ROCKER	E-4	4		F-5	22	BOLT-WASHER, 6X20	E-1	8
ARM ASSY., KICK STARTER	F-35	1	BOLT, FLANGE, 6X16	F-41	30	BOLT-WASHER, 6X40	F-28	11
ARM, L. PILLION STEP	F-35	10		E-8	9	BOOT B	F-18	9
ARM, R. PILLION STEP	F-35	9		E-8	10	BOOT COMP.	F-5	5
ARM, RR. BRAKE	F-22-10	6	BOLT, FLANGE, 6X18	F-30	8	BOOT, PIN BUSH(NISSIN)	F-18	8
AXLE, FR. WHEEL	F-20-20	1	BOLT, FLANGE, 6X20	E-13	19	BOSS, DRIVE FACE	E-16	3
			BOLT, FLANGE, 6X22	E-22	20	BOX ASSY., SPEEDOMETER GEAR	F-20-20	7
				E-5	10	BOX, LUGGAGE	F-24	11
(B)				E-8	11	BRACKET COMP., FR.	E-12	7
BALL SET, STEEL, #6X23	F-10	1		E-19-10	14	BRACKET SUB ASSY., FR. CALIPER	F-18	11
BALL SET, STEEL, #6X29	F-10	2		E-22	19	BRACKET, FR. NUMBER PLATE	F-12	5
BALL, STEEL, #8(1/4)	F-35	24	BOLT, FLANGE, 6X25	F-4	31	BRACKET, L. HANDLE LEVER	F-4	18
BAND, AIR CLEANER CONNECTING	F-28	10	BOLT, FLANGE, 6X30	F-5	23	BULB, HEADLIGHT(12V 35/35W)	F-1	5
BAR COMP., SIDE STAND	F-35	7		E-1	11	BULB, TAILLIGHT(12V 18/5W)	F-38	3
BATTERY(GT4V)(GS)	F-40	1		E-1	10	BULB, WEDGE BASE(T10)(12V 1.7W)	F-2	2
BATTERY(YT24V)(YU)	F-40	1	BOLT, FLANGE, 6X32	E-17-10	20		F-2	2
BEARING COMP.(6002UU)	E-13	14		F-12	20	BULB, WEDGE BASE(T10)(12V 3.4W)	F-37	11
BEARING, NEEDLE, 20X29X18	E-17	18	BOLT, FLANGE, 6X35	F-22-10	9		F-2	1
	E-17	18		E-12	11		F-2	1
	E-17	18	BOLT, FLANGE, 6X40	E-13	20	BULB, WINKER(12V 10W)(AMBER)	F-37	10
BEARING, RADIAL BALL, 60/22 UU	E-17-10	12	BOLT, FLANGE, 6X55	E-17-10	21	BUSH A, RUBBER(CA)	F-36	3
BEARING, RADIAL BALL, 6007(FK)	E-19-20	11	BOLT, FLANGE, 6X80	E-19-10	15	BUSH, 8X12X6	E-12	1
	E-19-20	11	BOLT, FLANGE, 6X85	E-19-10	16		E-19-20	5
BEARING, RADIAL BALL, 6201	E-17-10	11		E-13	21	BUSH, ENGINE HANGER RUBBER	E-19-10	2
	F-20-20	13	BOLT, FLANGE, 8X12	E-19-10	17		E-19-20	1
BEARING, RADIAL BALL, 6201U(NT)	F-20-20	13	BOLT, FLANGE, 8X22	E-19-20	16		E-19-10	2
BEARING, RADIAL BALL, 6204	E-17-10	10	BOLT, FLANGE, 8X25	F-24	17	BUSH, GUIDE(CA)	F-17	6
	E-17-10	10	BOLT, FLANGE, 8X32	F-35	23	BUSH, KICK SPINDLE	E-16	12
BEARING, RADIAL BALL, 6301	E-19-20	17		F-36	8	BUSH, MAINSTAND	E-19-10	4
BEARING, RADIAL BALL, 6302	E-19-20	18	BOLT, FR. FORK(CA)	F-42	9		E-19-20	4
BEARING, RADIAL BALL, 6902U	E-17	19	BOLT, HANDLE LEVER PIVOT	F-17	12	BUSH, RR. CUSHION UNDER RUBBER	E-19-20	3
BELT, DRIVE(BA)	E-17	6	BOLT, HEAD COVER	F-5	14		E-19-20	3
	E-17	6	BOLT, HEX., 10X90	E-2	3	BUSH, RUBBER(SW)	F-36	2
BODY COMP., FRAME	F-42	1	BOLT, HEX., 6X20	F-36	6			
BODY SET	E-22	6	BOLT, HEX., 6X20	F-41	27	(C)		
BOLT A, STUD, 7X193.5	E-19-10	7	BOLT, HEX., 6X30	E-11	6			
BOLT B, STUD, 7X198.5	E-19-20	9	BOLT, KNOCK, 5MM	E-4	14	CABLE COMP., RR. BRAKE	F-4	12
BOLT, BRAKE DISK, 8X24	F-20-20	11	BOLT, OIL, 10X22	F-5	15	CABLE COMP., SEAT LOCK	F-24	10
BOLT, DRAIN PLUG, 12X15	E-19-10	8	BOLT, PIN	F-18	7	CABLE COMP., SPEEDOMETER	F-2	11
BOLT, FLANGE, 10X238	F-42	7	BOLT, SEAT HINGE	F-24	12	CABLE COMP., THROTTLE	F-4	1
BOLT, FLANGE, 10X270	F-42	6	BOLT, SETTING, 6X16	F-35	12	CALIPER SUB ASSY., L. FR.	F-18	10
BOLT, FLANGE, 10X40	F-30	7	BOLT, SIDE STAND PIVOT	F-35	13	CAM, RR. BRAKE	F-22-10	4
BOLT, FLANGE, 10X45	F-10	12	BOLT, SOCKET, 5X9	F-41	24	CAMSHAFT COMP.	E-4	2
BOLT, FLANGE, 10X50	F-9	2	BOLT, SOCKET, 8MM(SW)	F-17	19	CAP ASSY., NOISE SUPPRESSOR(NG)	F-41	3
BOLT, FLANGE, 5X14	E-8	6	BOLT, SOCKET, 8X30(CA)	F-17	19		F-41	3
BOLT, FLANGE, 6MM	F-11	3	BOLT, SPECIAL, 6MM	F-12	12	CAP, BLEEDER	F-18	4
BOLT, FLANGE, 6X10	F-24	18		F-14	6	CAP, DUMMY(4P)(RED)	F-41	7
BOLT, FLANGE, 6X100	E-3	16	BOLT, SPECIAL, 6X16	F-35	14	CAP, FUEL FILLER	F-26	14
BOLT, FLANGE, 6X115	E-19-10	18	BOLT, STUD, 6X12	E-3	14	CAP, L. COVER	E-13	9
BOLT, FLANGE, 6X12	F-5	21	BOLT, STUD, 6X40	E-3	15	CAP, MASTER CYLINDER	F-5	8
	F-26	19	BOLT, TORX, 8X25	F-18	15	CAP, RR. GRAB END	F-24	2
	F-41	29	BOLT-WASHER, 6X12	F-14	11	CAP, TAPPET ADJUSTING HOLE	E-19-20	6
				F-24	14	CASE ASSY.	F-2	7
				F-39	5			

INDEKS NAMA PART

Nama Part	No. Kel.	Ref	Nama Part	No. Kel.	Ref	Nama Part	No. Kel.	Ref
CASE COMP., L. BOTTOM(CA)	F-17	18	CORD COMP., OXYGEN SENSOR	E-3	7	DUCT, L. COVER	E-13	8
	F-17	18	COTTER, VALVE	E-4	12	DUST SEAL	F-26	8
CASE COMP., MISSION	E-17-10	3	COVER B, SPEEDOMETER	F-2	13	DUST SEAL, 21X37X7	F-20-20	14
CASE COMP., R. BOTTOM(CA)	F-17	7	COVER COMP., FAN	E-1	2	DUST SEAL, STEERING HEAD	F-10	8
	F-17	7	COVER COMP., HEAD	E-2	1			
CASE SUB ASSY., AIR CLEANER	F-28	5	COVER COMP., L. SIDE	E-13	2	(E)		
CASE, L. BOTTOM(CA)	F-17	18	COVER L. BODY(WL)	F-15	4			
CASE, L. FR. BOTTOM(SW)	F-17	18	COVER L. FR.(WL)	F-12	3	ELEMENT COMP., AIR CLEANER	F-28	2
CASE, R. BOTTOM(CA)	F-17	7	COVER L. UNDER SIDE(WL)	F-14	4	EMBLEM, L. BODY COVER	F-48	4
CASE, R. FR. BOTTOM(SW)	F-17	7	COVER R. BODY(WL)	F-15	2		F-48-1	4
CAST WHEEL FR.	F-20-20	4	COVER R. FR.(WL)	F-12	2	EMBLEM, PRODUCT(MR)	F-2	16
CATCH COMP., SEAT	F-24	8	COVER R. UNDER SIDE(WL)	F-14	3		F-2	16
CHAIN, CAM(90L)	E-5	1	COVER RR. CENTER(WL)	F-15	3		F-2	16
CHECKER	F-26	13	COVER SET A, SPEEDOMETER(WL)	F-2	15	EMBLEM, R. BODY COVER	F-48	3
CIRCLIP	F-5	17	COVER SUB ASSY., AIR CLEANER	F-28	7		F-48-1	3
CIRCLIP, 6MM	E-17	17	COVER, BATTERY	F-40	5	E-RING, 3MM	F-4	2
CIRCLIP, EXTERNAL, 16MM	E-16	19	COVER, BATTERY TERMINAL	F-40	3			
CIRCLIP, EXTERNAL, 20MM	E-17-10	16	COVER, CABLE	F-41	13	(F)		
CIRCLIP, INTERNAL, 28MM	E-17	24	COVER, CENTER	F-15	1			
CIRCLIP, INTERNAL, 32MM	E-13	12	COVER, FR. TOP	F-12	21	FACE COMP., MOVABLE DRIVE	E-16	5
CIRCLIP, INTERNAL, 52MM	E-19-20	15	COVER, FUEL TANK	F-26	12	FACE SET, DRIVEN	E-17	7
CLAMP	F-2	3	COVER, INNER	F-12	9	FACE SET, MOVABLE DRIVE	E-17	8
CLAMP, TUBE(D12)	F-28	14	COVER, INNER RACK	F-12	6	FACE, DRIVE(66T)	E-16	2
CLAMPER A, BRAKE HOSE	F-5	3	COVER, INNER UPPER	F-12	8	FAN COMP., COOLING	E-8	1
CLAMPER B, BRAKE HOSE	F-5	4	COVER, OIL PUMP	E-19-10	5	FENDER, FR.	F-11	1
CLAMPER COMP., THROTTLE CABLE	E-1	1	COVER, SEAL	F-41	18	FENDER, RR. ASSY.	F-39	3
CLAMPER, RR. BRAKE CABLE	F-4	13	COVER, SOCKET	F-1	3	FILTER SET	F-26	3
CLAMPER, SUB HARNESS	E-19-10	3	COVER, UNDER ASSY.	F-14	2	FIN, DRIVE FACE	E-16	6
CLIP, A.C. GENERATOR CORD	E-8	4	COVER, VENT HOLE	E-13	1	FLYWHEEL COMP.(DS)	E-8	2
CLIP, BUMPER SEAL	F-14	7	CRANKCASE COMP., L.	E-19-20	2		E-8	2
	F-15	5	CRANKCASE COMP., R.	E-19-10	1	FORK ASSY., L. FR.(CA)	F-17	17
CLIP, COUPLER(BLACK)	F-41	26	CRANKSHAFT COMP.	E-20	1		F-17	17
CLIP, HARNESS BAND	F-2	22	CREAM BROWN	F-48	1		F-17	17
CLIP, PISTON PIN, 13MM	E-20	5		F-48	2	FORK ASSY., R. FR.(CA)	F-17	1
CLIP, TUBE(B12.5)	F-28	13	CREAM RED	F-48-1			F-17	1
CLIP, TUBE(C12)	E-13	18		F-48-1			F-17	1
	F-28	15	CUSHION ASSY., RR.(CA)	F-36	1	FUEL UNIT	F-26	16
CLIP, TUBE(C9)	E-17-10	17		F-36	1	FUSE, MINI(10A)	F-40	7
CLIP, VALVE GUIDE	E-3	3		F-36	1	FUSE, MINI(15A)	F-40	8
COIL COMP., IGNITION	F-41	1		F-36	1			
COLLAR	E-13	7	CYLINDER COMP.	E-6	1	(G)		
COLLAR A, HANDLE SETTING	F-9	4	CYLINDER SET, MASTER	F-5	12			
COLLAR B, HANDLE SETTING	F-9	5	CYLINDER SUB ASSY., FR. BRAKE	F-5	6	GASKET B	F-2	8
COLLAR, AIR CLEANER SETTING	F-28	1				GASKET, CYLINDER	E-6	2
COLLAR, FR. DISTANCE	F-20-20	3	(D)			GASKET, CYLINDER HEAD(OS 0.75/1.00)	E-3	4
COLLAR, FR. FENDER SETTING	F-35	11				GASKET, CYLINDER HEAD(STD./0.25/0.50)	E-3	4
COLLAR, FR. WHEEL SIDE	F-20-20	2	DIAPHRAGM	F-5	10	GASKET, EX. PIPE	F-30	1
COLLAR, HORN SETTING	F-41	15	DISK, FR. BRAKE(SS)	F-20-20		GASKET, HEAD COVER	E-2	2
COLLAR, KICK BOSS	E-16	13	DISK, FR. BRAKE(YT)	F-20-20	10	GASKET, L. COVER	E-13	6
COLLAR, MUFFLER PROTECTOR	F-30	4		F-20-20		GASKET, MISSION CASE	E-17-10	4
COLLAR, RUBBER BUSH UPPER(CA)	F-36	5	DOWEL PIN, 8X12	E-11	7	GASKET, TENSIONER LIFTER	E-5	5
COLLAR, RUBBER BUSH(SW)	F-36	4		E-13	13	GAUGE, OIL LEVEL	E-19-10	6
COLLAR, SEAL	E-17	12	DOWEL PIN, SPECIAL, 8X14	E-17-10	9	GEAR COMP., FINAL(45T)	E-17-10	8
COLLAR, SPRING	E-17	13		E-3	13	GEAR COMP., KICK DRIVEN(7T)	E-16	10
COLLAR, TAILLIGHT SETTING	E-1	7		E-6	3	GEAR, COUNTER(51T)	E-17-10	7

INDEKS NAMA PART

Nama Part	No. Kel.	Ref	Nama Part	No. Kel.	Ref	Nama Part	No. Kel.	Ref
GEAR, OIL PUMP DRIVEN(39T)	E-11	2	LEVER, R. STEERING HANDLE	F-5	13	OIL SEAL, 34X39X3	E-17	20
GEAR, SPEEDOMETER(21T)	F-20-20	8	LID, BATTERY	F-14	5	O-RING	E-12	8
GRIP COMP., THROTTLE	F-4	16	LIFTER ASSY., TENSIONER	E-5	3		F-26	2
GRIP, L. HANDLE	F-4	17		E-5	3	O-RING, 1.5X9.5	E-5	9
GROMMET, HEADLIGHT CASE	F-24	3		E-5	3	O-RING, 15.2X1.5	E-5	8
GROMMET, SIDE COVER	F-38	4	LINK ASSY., ENGINE HANGER	F-42	2	O-RING, 15.8X2.4(SW)	F-17	21
GUARD, NUMBER PLATE	F-12	1				O-RING, 15.8X2.85(CA)	F-17	22
GUARD, SPLASH	F-39	2	(M)			O-RING, 18X3	E-19-10	11
GUIDE, CAM CHAIN	E-5	6	MIRROR ASSY., L.	F-4	32	O-RING, 25.5X1.9	E-22	16
GUIDE, SPEEDOMETER CABLE	F-2	12	MIRROR ASSY., R.	F-4	24	O-RING, 30.8MM	E-19-20	14
GUIDE, VALVE(O.S.)	E-3	2	MOTOR UNIT, STARTER	E-12	6	O-RING, 38.5X2	E-17	22
(H)			MUFFLER COMP., EX.	F-30	3	O-RING, 6.3X2.2	E-22	15
						O-RING, 64X2	E-19-10	12
HARNES, WIRE	F-41	5	(N)			O-RING, 7.5X15	E-17-10	15
HEAD, CYLINDER ASSY.	E-3	1	NUT A, SPECIAL	F-1	2	O-RING, FUEL PUMP	F-26	11
HEADLIGHT UNIT(12V 35/35W)	F-1	1	NUT B, BRAKE ROD ADJUSTING	F-22-10	13	O-RING, PINION CAP	E-17	21
HINGE, SEAT	F-24	6	NUT, CAP, 6MM	F-30	6	O-RING, THROTTLE BODY	E-22	2
HOLDER COMP., STARTER PINION	E-12	3	NUT, CLIP, 5MM	F-12	15	OUTER COMP., CLUTCH	E-17	1
HOLDER, MASTER CYLINDER	F-4	14		F-14	9	(P)		
	F-5	9		F-15	7	PACKING	E-12	5
HOOK, LUGGAGE	F-12	7		F-15	7	PACKING, FUEL FILLER CAP	F-26	15
HORN COMP.	F-41	14		F-38	5	PAD SET, FR. BRAKE	F-18	2
HOSE COMP., FR. BRAKE	F-5	2	NUT, FLANGE, 10MM	F-39	4	PGM-FI UNIT	F-41	20
HOSE COMP., FUEL FEED	F-26	10	NUT, FLANGE, 6MM	E-8	8	PIECE, OIL LOCK(CA)	F-17	9
HOUSING COMP., STARTER SWITCH	F-4	5		E-22	18	PIECE, SLIDE	E-16	1
HOUSING COMP., WINKER SWITCH	F-4	10	NUT, HEX., 10MM	F-5	20	PIN A, PILLION STEP	F-35	22
HOUSING, STARTER SWITCH RR.	F-4	4	NUT, HEX., 12MM	F-26	18	PIN, HANGER	F-18	12
HOUSING, WINKER SWITCH RR.	F-4	9	NUT, HEX., 14MM	F-4	30	PIN, PARKING LEVER PIVOT	F-4	22
(I)			NUT, HEX., 6MM	E-17	23	PIN, PISTON	E-20	4
INJECTOR ASSY., FUEL	E-22	7	NUT, HEX., 7MM	E-16	18	PIN, ROLLER GUIDE	E-17	9
INSULATOR, IN. PIPE ASSY.	E-22	12	NUT, SIDE STAND	F-24	16	PIN, SPECIAL DOWEL, 6.3X10X12	E-19-10	9
(J)			NUT, SPECIAL, 28MM	E-3	10	PIN, SPLIT, 1.6X15	F-35	18
			NUT, SPRING, 4MM	F-35	15	PIN, SPLIT, 3.0X20	F-35	19
JOINT B, BRAKE ARM	F-22-10	12		E-17	14	PINION ASSY., STARTER(14/40T)	E-12	2
JOINT COMP., INJECTOR	E-22	14		F-12	14	PIPE ASSY., RR. GRIP	F-24	1
JOINT, FUEL TUBE	F-26	9	NUT, STEERING STEM LOCK	F-14	8	PIPE COMP., FR. FORK(CA)	F-17	3
(K)			NUT, TAPPET ADJUSTING	F-15	6		F-17	3
			NUT, U, 10MM	F-24	13	PIPE COMP., STEERING HANDLE	F-9	1
KEY SET	F-41	8		E-4	15	PIPE, CP	F-37	1
KEY, WOODRUFF	E-20	6	NUT, U, 12MM	F-9	3	PIPE, IN.	E-22	11
(L)			NUT, U, 16MM	F-42	8	PIPE, SEAT(CA)	F-17	15
			NUT, U, 5MM	F-20-20	12	PISTON	F-18	14
			(O)	F-22-10	10	PISTON(O.25)	E-20	3
LABEL, AIR CLEANER ELEMENT NOTICE	F-47	2		F-4	27	PISTON(O.50)	E-20	3
LABEL, DRIVE CAUTION	F-47	3				PISTON(O.75)	E-20	3
LABEL, FUEL	F-47	4	OIL SEAL, 14X20X3.2	E-17-10	13	PISTON(1.00)	E-20	3
LABEL, TIRE	F-47	1	OIL SEAL, 16X26X6(ARAI)	E-13	15	PISTON(STD.)	E-20	3
LENS	F-2	6	OIL SEAL, 16X26X7	E-19-10	10	PIVOT, CAM CHAIN TENSIONER	E-5	4
LEVER COMP., BRAKE LOCK	F-4	20	OIL SEAL, 20.8X52X6X7.5	E-19-20	13	PLATE COMP., DRIVE	E-17	2
LEVER, L. STEERING HANDLE	F-4	19	OIL SEAL, 20X32X6	E-19-20	12	PLATE, A.C. GENERATOR CORD	E-8	5
			OIL SEAL, 29X44X7	E-17-10	14	PLATE, DIAPHRAGM	F-5	11
						PLATE, L. COVER	E-13	3
						PLATE, MISSION BEARING SETTING	E-17-10	1

INDEKS NAMA PART

Nama Part	No. Kel.	Ref	Nama Part	No. Kel.	Ref	Nama Part	No. Kel.	Ref
PLATE, PILLION STEP CLICK	F-35	8	RUBBER, MOUNTING	E-1	6	SCREW-WASHER, SPECIAL, 4X10	F-2	17
PLATE, RAMP	E-16	8		E-2	4	SEAL A, AIR CLEANER	F-28	3
PLUG, AIR CLEANER DRAIN	F-28	6	RUBBER, PROTECTOR PACKING	F-30	2	SEAL SET, FR. FORK(CA)	F-17	16
PLUG, SPARK(CPR9EA-9)(NG)	E-3	5	RUBBER, SEAL	F-24	4		F-17	16
PLUG, SPARK(U27EPR9)(DS)	E-3		RUBBER, STARTER PINION HOLDER	E-13	5	SEAL SET, PISTON	F-18	1
PROTECTOR	F-5	7				SEAL, DUCT	E-13	10
PROTECTOR, MUFFLER	F-30	5	(S)				F-17	8
PUMP ASSY., FUEL	F-26	1					F-17	8
PUMP ASSY., OIL	E-11	1	SCREEN, OIL FILTER	E-19-20	7	SEAL, L. DUCT COVER	E-13	11
			SCREW COMP., ADJUSTER	F-1	4	SEAL, SHROUD	E-1	4
(R)			SCREW SET	E-22	1	SEAL, SPEEDOMETER GEAR BOX	F-20-20	15
RACE, STEERING BOTTOM BALL	F-10	4	SCREW, BLEEDER	F-18	3	SEAL, VALVE STEM	E-4	1
RACE, STEERING BOTTOM CONE	F-10	7	SCREW, FLAT, 4X12	F-5	18	SEAT B, SPRING	F-17	11
RACE, STEERING TOP BALL	F-10	3	SCREW, HANDLE LEVER PIVOT	F-4	25	SEAT COMP., DOUBLE	F-24	5
RACE, STEERING TOP CONE	F-10	6	SCREW, OVAL, 6X45	F-4	26	SEAT SET	E-22	10
RATCHET, STARTER	E-16	4	SCREW, PAN, 5X11.5	F-14	10	SEAT, VALVE SPRING	E-4	11
RECTIFIER COMP., REGULATOR	F-41	4		F-15	8	SENSOR ASSY., THERMOSTAT OIL	E-3	8
RED CREAM	F-48	1		F-40	6	SENSOR, OXYGEN	E-3	6
	F-48	2	SCREW, PAN, 6X6	E-5	7	SHAFT COMP., OIL PUMP	E-11	3
REFLECTOR, RR. REFLEX	F-39	1	SCREW, SCREEN SETTING	F-41	23	SHAFT, COUNTER(12T)	E-17-10	6
RELAY ASSY., POWER(MICRO ISO 4P)(MB)	F-41	19	SCREW, SPECIAL, 5MM	F-12	11	SHAFT, DRIVE(18T)	E-17-10	5
RELAY COMP., POWER(MICRO ISO 4P)(OM)	F-41	19	SCREW, TAPPET ADJUSTING	E-4	13	SHAFT, EX. ROCKER ARM(IN./EX.)	E-4	6
RELAY COMP., STARTER(HL)	F-40	4	SCREW, TAPPING, 3X14	F-2	18	SHAFT, MAIN STAND	F-35	5
	F-40	4	SCREW, TAPPING, 4X12	E-13	17	SHOE SET, BRAKE(ASK)	F-22-10	1
RELAY COMP., WINKER	F-41	16		F-1	6		F-22-10	1
RETAINER, FUEL PUMP	F-26	7		F-2	24	SHROUD, EX.	E-1	5
RETAINER, VALVE SPRING	E-4	10		F-12	17	SHROUD, IN.	E-1	3
RING SET, PISTON(0.25)(RK)	E-20	2		F-14	12	SLEEVE, RR. BRAKE CAM	E-17-10	2
	E-20	2		F-14	13	SOCKET COMP.	F-2	9
RING SET, PISTON(0.50)(RK)	E-20	2		F-14	14	SOCKET COMP., L. FR. WINKER	F-37	5
	E-20	2		F-26	17	SOCKET COMP., L. RR. WINKER	F-37	9
	E-20	2		F-37	12	SOCKET COMP., R. FR. WINKER	F-37	3
RING SET, PISTON(0.75)(RK)	E-20	2		F-41	28	SOCKET COMP., R. RR. WINKER	F-37	7
	E-20	2	SCREW, TAPPING, 4X14	F-2	19	SOCKET COMP., TAILLIGHT	F-38	2
	E-20	2	SCREW, TAPPING, 4X16	F-12	18	SOLENOID	E-22	9
RING SET, PISTON(1.00)(RK)	E-20	2		F-12	19	SPACER, IGNITION COIL	F-41	2
	E-20	2		F-15	9	SPEEDOMETER ASSY.	F-2	4
RING SET, PISTON(STD)(TK)	E-20	2		F-15	10	SPEEDOMETER COMP.	F-2	5
	E-20	2		F-24	15	SPINDLE COMP., KICK STARTER	E-16	11
RING, BACK UP(SW)	F-17	5		E-13	16	SPRING A, SIDE STAND	F-35	21
RING, OIL SEAL STOPPER(CA)	F-17	14	SCREW, TAPPING, 4X8	F-38	6	SPRING, BRAKE SHOE	F-22-10	5
	F-17	14	SCREW, TAPPING, 5X12	E-1	9	SPRING, CARBON BRUSH	E-12	4
RING, PISTON(SW)	F-17	10	SCREW, TAPPING, 5X16	F-2	23	SPRING, CLUTCH	E-17	3
RING, SEAL	E-22	8		F-28	12	SPRING, DRIVEN FACE	E-17	11
RING, SPEEDOMETER COVER	F-2	14	SCREW, TAPPING, 5X20	E-22	3	SPRING, FR. FORK(CA)	F-17	2
RING, STOPPER	F-18	6	SCREW, TORX, 5X8.7	F-41	25		F-17	2
RING, STOPPER(SW)	F-17	13	SCREW, U-LOCK FLAT, 6X12	F-2	20	SPRING, KICK DRIVEN GEAR	E-16	9
ROLLER SET, WEIGHT	E-16	7	SCREW, VISOR SPECIAL SETTING	F-12	13	SPRING, KICK RETURN	E-16	14
ROLLER, 3X16.8	E-11	9		F-2	10	SPRING, KICK STARTER STOPPER	F-35	2
ROLLER, GUIDE	E-17	10	SCREW-WASHER, 3X22	F-5	19	SPRING, MAIN STAND	F-35	6
RUBBER A, STAND STOPPER	F-35	20	SCREW-WASHER, 4X12	E-12	9	SPRING, OIL FILTER SCREEN	E-19-20	8
RUBBER B, MOUNTING	F-41	22	SCREW-WASHER, 4X6	E-22	17	SPRING, PAD	F-18	5
RUBBER C, SEAT SETTING	F-24	7	SCREW-WASHER, 5X12	E-12	10	SPRING, REBOUND(CA)	F-17	4
RUBBER, CLUTCH DAMPER	E-17	5	SCREW-WASHER, 5X16	F-4	28		F-17	4
RUBBER, LINK STOPPER LOWER	F-42	4	SCREW-WASHER, 5X20	F-4	29	SPRING, RETURN LEVER	F-4	21
RUBBER, LINK STOPPER(70)	F-42	3	SCREW-WASHER, 5X25					

INDEKS NAMA PART

Nama Part	No. Kel.	Ref	Nama Part	No. Kel.	Ref	Nama Part	No. Kel.	Ref
SPRING, RR. BRAKE ARM	F-22-10	7						
SPRING, SEAT LOCK	F-24	9						
SPRING, VALVE	E-4	9						
SPROCKET, CAM(34T)	E-4	3						
STAND COMP., MAIN	F-35	4						
	E-8	3						
	E-8	3						
STAY COMP., FUEL HOSE	E-22	13						
STAY, FR. COVER	F-42	5						
STAY, WIRE	E-22	4						
STEM SUB ASSY., STEERING	F-10	10						
STEP, FLOOR ASSY.	F-14	1						
STRIPE L.	F-48	2						
	F-48-1	2						
	F-48	1						
STRIPE R.	F-48-1	1						
	F-40	2						
SUB HARNESS, BATTERY	F-41	6						
SUB HARNESS, ENGINE	F-41	6						
SUSPENSION, ENGINE CONTROL	F-41	21						
SUSPENSION, WINKER RELAY	F-41	17						
SWITCH ASSY., COMBINATION & LOCK	F-41	9						
SWITCH ASSY., FR. STOP	F-5	1						
SWITCH ASSY., RR. STOP	F-4	11						
SWITCH ASSY., SEAT OPENER	F-41	12						
SWITCH ASSY., SIDE STAND	F-35	3						
SWITCH UNIT, DIMMER	F-4	6						
SWITCH UNIT, HORN	F-4	7						
SWITCH UNIT, STARTER	F-4	3						
SWITCH UNIT, WINKER	F-4	8						
(T)								
TAILLIGHT UNIT	F-38	1						
TANK COMP., FUEL	F-26	6						
TENSIONER, CAM CHAIN	E-5	2						
THREAD COMP., STEERING HEAD	F-10	11						
THROTTLE BODY ASSY.(GQRPA A)	E-22	5						
TIRE, FR.(SR)(80/90-14 M/C 40P)	F-20-20	5						
TIRE, RR. 90/90-14M/C 46P)	F-22-10	3						
TRAY, FUEL	F-26	5						
TUBE, 5X125	E-17-10	18						
TUBE, AIR CLEANER CONNECTING	F-28	8						
TUBE, BREATHER	F-28	4						
TUBE, DRAIN	E-13	4						
	F-26	4						
	F-28	9						
TUBE, TIRE	F-20-20	6						
	F-22-10	8						
(V)								
VALVE, EX.	E-4	8						
VALVE, IN.	E-4	7						
			(W)					
			WASHER, 10MM	E-8	7			
			WASHER, 12.2X29X2.5	E-17	15			
			WASHER, 16MM	F-22-10	11			
			WASHER, 16X22	E-16	17			
			WASHER, 7.2X16X2.5	E-3	11			
			WASHER, DRAIN PLUG, 12MM	E-19-10	13			
			WASHER, OIL BOLT	F-5	16			
			WASHER, PLAIN, 10MM	F-35	17			
				F-36	7			
			WASHER, PLAIN, 6MM	F-35	16			
			WASHER, SEALING, 10MM	E-3	12			
			WASHER, SEALING, 8MM	E-19-20	10			
			WASHER, SPECIAL, 14MM	E-16	16			
			WASHER, SPECIAL, 8MM(CA)	F-17	20			
				F-17	20			
			WASHER, SPEEDOMETER GEAR	F-20-20	9			
			WASHER, STEERING STEM NUT	F-10	9			
			WASHER, THRUST, 10MM	E-16	15			
			WASHER, THRUST, 6MM	E-17	16			
			WASHER, WAVE	F-18	13			
			WEIGHT A, HANDLE	F-4	15			
			WEIGHT SET, CLUTCH	E-17	4			
			WHEEL COMP., RR.(EN)	F-22-10	2			
				F-22-10	2			
			WINKER ASSY., L. FR.	F-37	14			
				F-37	16			
			WINKER ASSY., R. FR.	F-37	13			
				F-37	15			
			WINKER COMP., L. FR.	F-37	4			
				F-37	8			
			WINKER COMP., R. FR.	F-37	2			
				F-37	6			

PT Astra Honda Motor

TECHNICAL SERVICE DIVISION

Dipublikasikan oleh :
Honda Motor Co., Ltd.
Dicetak di Indonesia

ID.CBU.4500.2013.01.13